

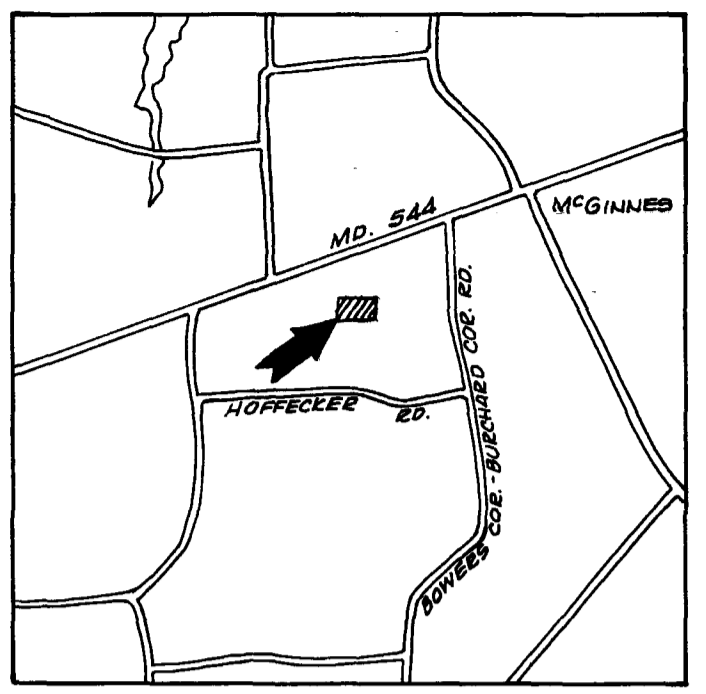

Maryland State Archives

MSASC 5593-7-456

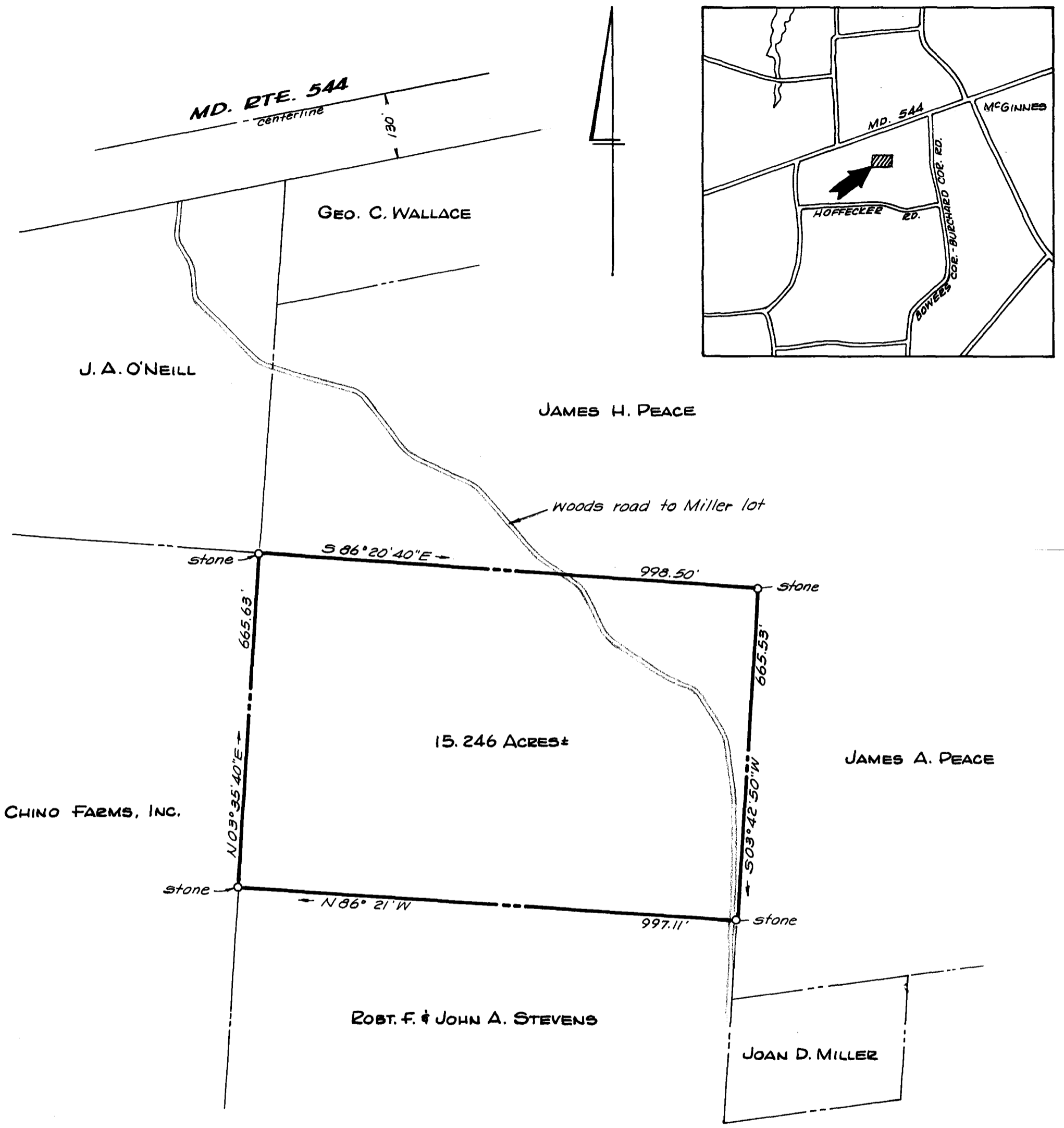

**PLAT OF A SURVEY OF THE
ESTHER E. S. DEAN LANDS
7TH DISTRICT, QUEEN ANNES CO., MD.**

Scale 1" = 200' Jan. 1979.
William R. Nuttle, Reg. Surveyor
Chestertown, Md.

Note: Each stone is marked with a steel fence post.