

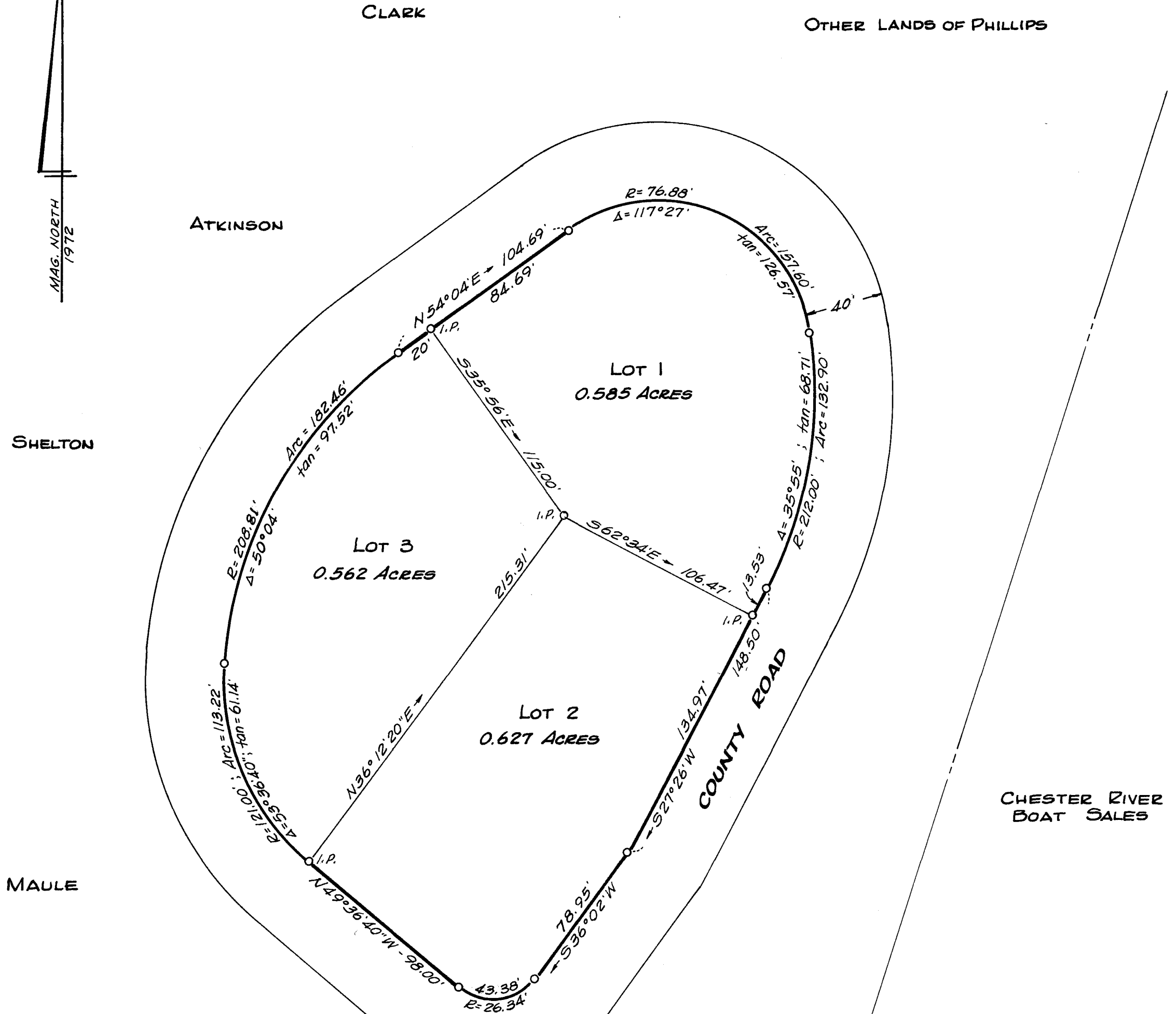

Maryland State Archives



Note: The road shown is a county road acquired from the State Roads Commission by S.R.C. Plat N^o 12474. The existing paving does not conform to the right-of-way shown on that plat, and the County Roads Dept. has agreed to recognize a right-of-way measured 20' on each side of the centerline of the present paving. The right-of-way shown on this plat conforms to this agreement.

REVISED PLAT OF DIVISION OF PART OF THE
 GEORGE C. PHILLIPS LANDS

7TH DISTRICT, QUEEN ANNES CO. MD.

Scale 1" = 50'

Sept. 1972.

William R. Nuttle, Reg. Surveyor
 Chestertown, Md.

I.P. = iron pipe

MSA SC 5593-7-452