

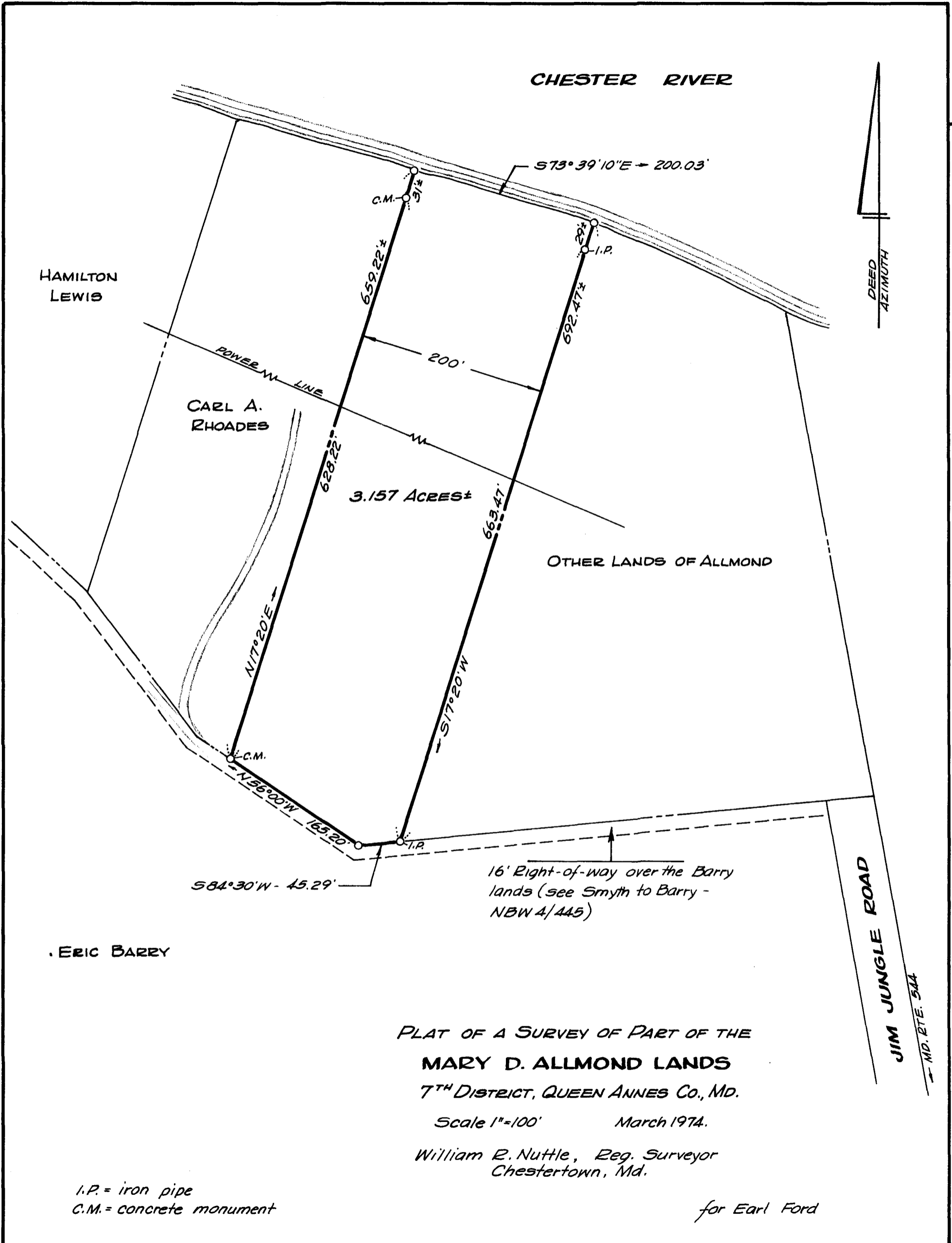

Maryland State Archives



PLAT OF A SURVEY OF PART OF THE MARY D. ALLMOND LANDS
 7TH DISTRICT, QUEEN ANNES CO., MD.

Scale 1"=100' March 1974.

William E. Nuttle, Reg. Surveyor
 Chestertown, Md.

I.P. = iron pipe
 C.M. = concrete monument

for Earl Ford

MSA SC 5543-7-450

JM.D.E. 544