

CHESTER RIVER

NO.	BEARING	DIST.
1	N 19° 18' 40" E	377.72'
2	N 66° 53' 00" E	200.11'
3	N 75° 39' 10" E	112.99'
4	N 79° 53' 50" E	221.86'
5	N 82° 22' 30" E	209.42'
6	S 62° 04' 10" E	100.68'
7	S 32° 59' 40" E	124.50'
8	S 11° 04' 30" E	114.07'
9	S 05° 25' 40" W	54.87'
10	S 21° 20' 30" W	66.41'
11	S 09° 02' 30" W	254.02'
12	N 70° 40' 10" W	494.66'
13	S 15° 20' 40" W	202.59'
14	N 72° 54' 20" W	179.31'
* 15	N 78° 12' 50" W	159.35'
16	N 74° 15' 50" W	116.00'

\* Chord of a curve

Note: A sketch found in JW12/110 indicates Lime Landing in this general area. There is no physical evidence to mark its site, and the county makes no claim to it as a county landing.

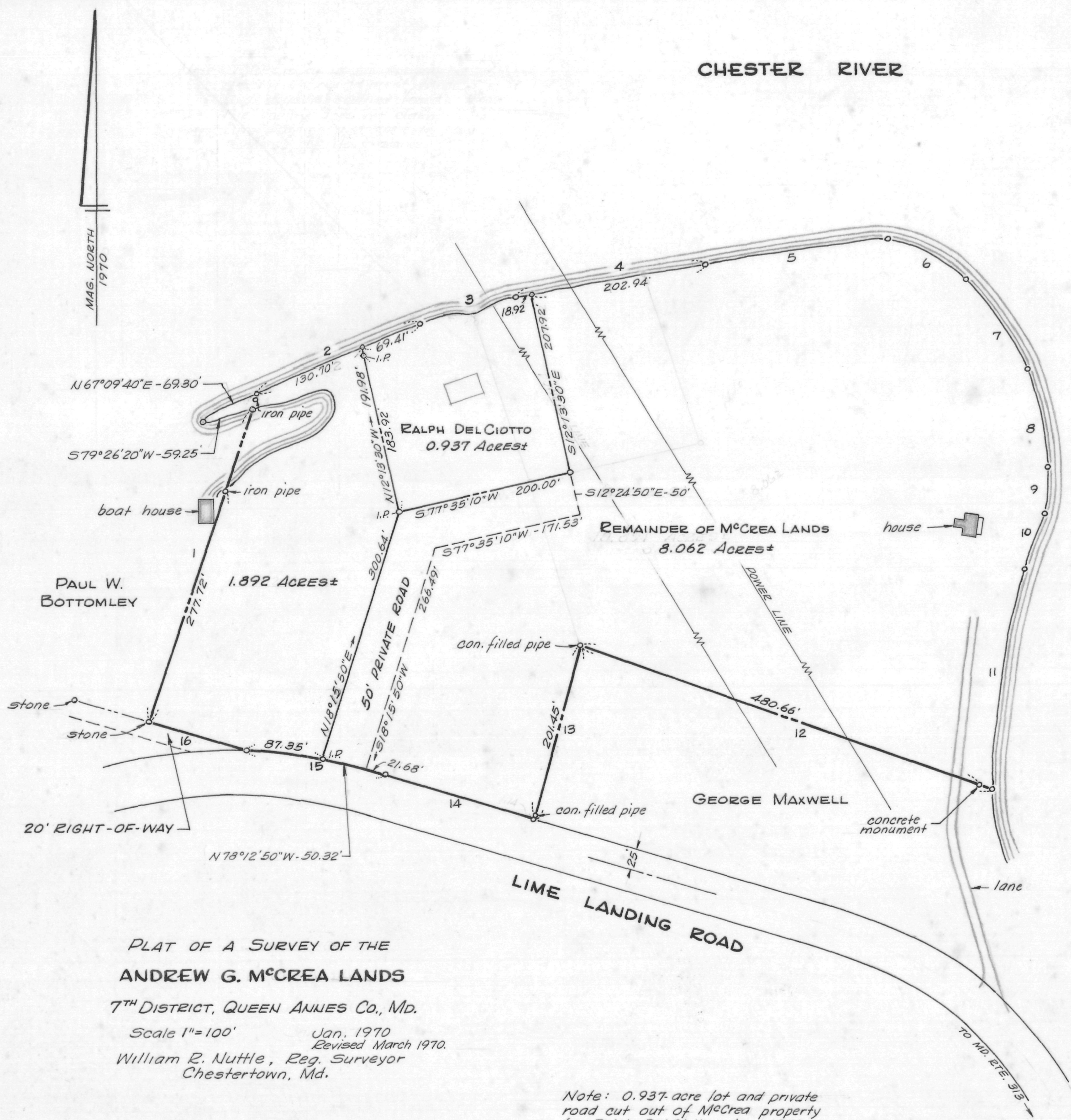

PLAT OF A SURVEY OF THE  
**ANDREW G. M'CREA LANDS**  
 7<sup>TH</sup> DISTRICT, QUEEN ANNES Co., MD.  
 Scale 1"=100' Jan. 1970  
 Revised March 1970.  
 William R. Nuttle, Reg. Surveyor  
 Chestertown, Md.

Note: 0.937-acre lot and private road cut out of McCrea property for Ralph Del Ciotto, June 1971.

I.P. = iron pipe

MSA SC 5593-7-447

