

KENNETH W. STAYER, JR.

ALBERT WARREN

MAG. ALBERT WARREN
1999

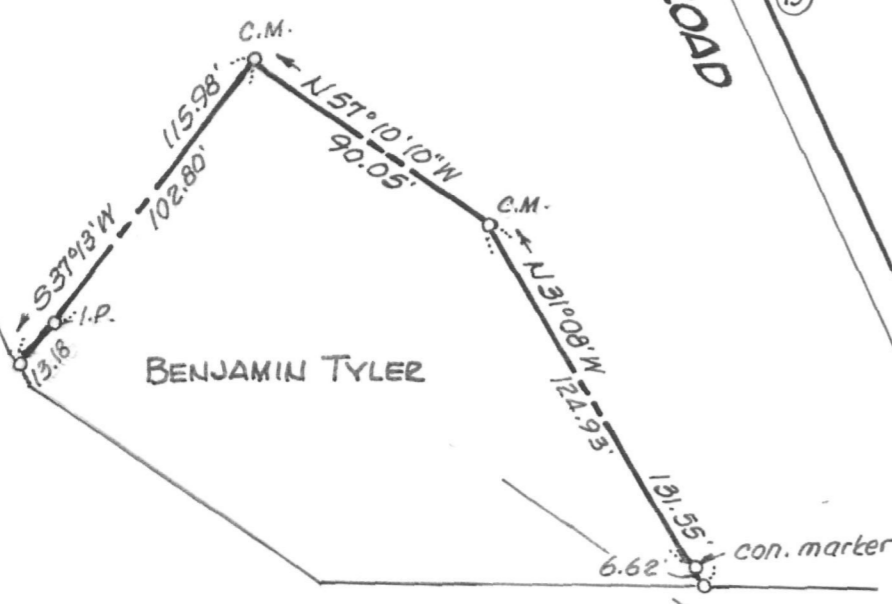

NO.	BEARING	DIST.
1	N 80° 08' 50" E	3506.25'
2	S 12° 42' 30" E	1304.06'
3	S 10° 21' 00" W	511.93'
4	S 37° 43' 00" W	525.29'
5	S 29° 21' 10" W	679.93'
6	S 46° 40' 00" W	416.56'
7	S 15° 33' 00" W	500.18'
8	S 02° 12' 20" W	622.05'
9	N 89° 33' 10" W	29.78'
10	S 00° 26' 50" E	30.00'
11	N 89° 33' 10" W	646.93'
12	N 31° 08' 00" W	131.55'
13	N 57° 10' 10" W	90.05'
14	S 37° 13' 00" W	115.98'
15	N 25° 00' 00" W	3661.84'
* 16	N 24° 25' 50" W	230.77'

* Chord; Radius = 11,459.16'

Scale 1" = 60'

Note: Right-of-way information on the Price-Bridgetown Rd. and the Ruthsburg-Bridgetown Rd. is found on SHA Plats 4161-4163.

I.P. = iron pipe
C.M. = concrete monument.

This plat represents a property line survey and is not subject to zoning approval

William R. Nuttle Surveyor
____ Owner



PLAT OF A SURVEY OF THE
MARVIN C. CAHALL LANDS
6TH DISTRICT, QUEEN ANNES CO., MD.

Scale 1" = 300' Oct. 1999.

William R. Nuttle, Reg. Surveyor
Chestertown, Md.

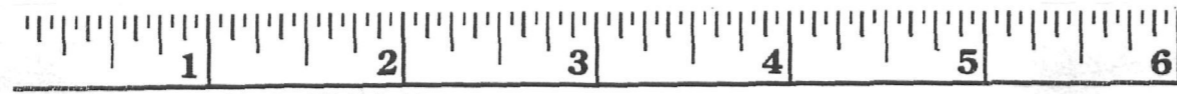

MSASC 5593-7-42