

Maryland State Archives

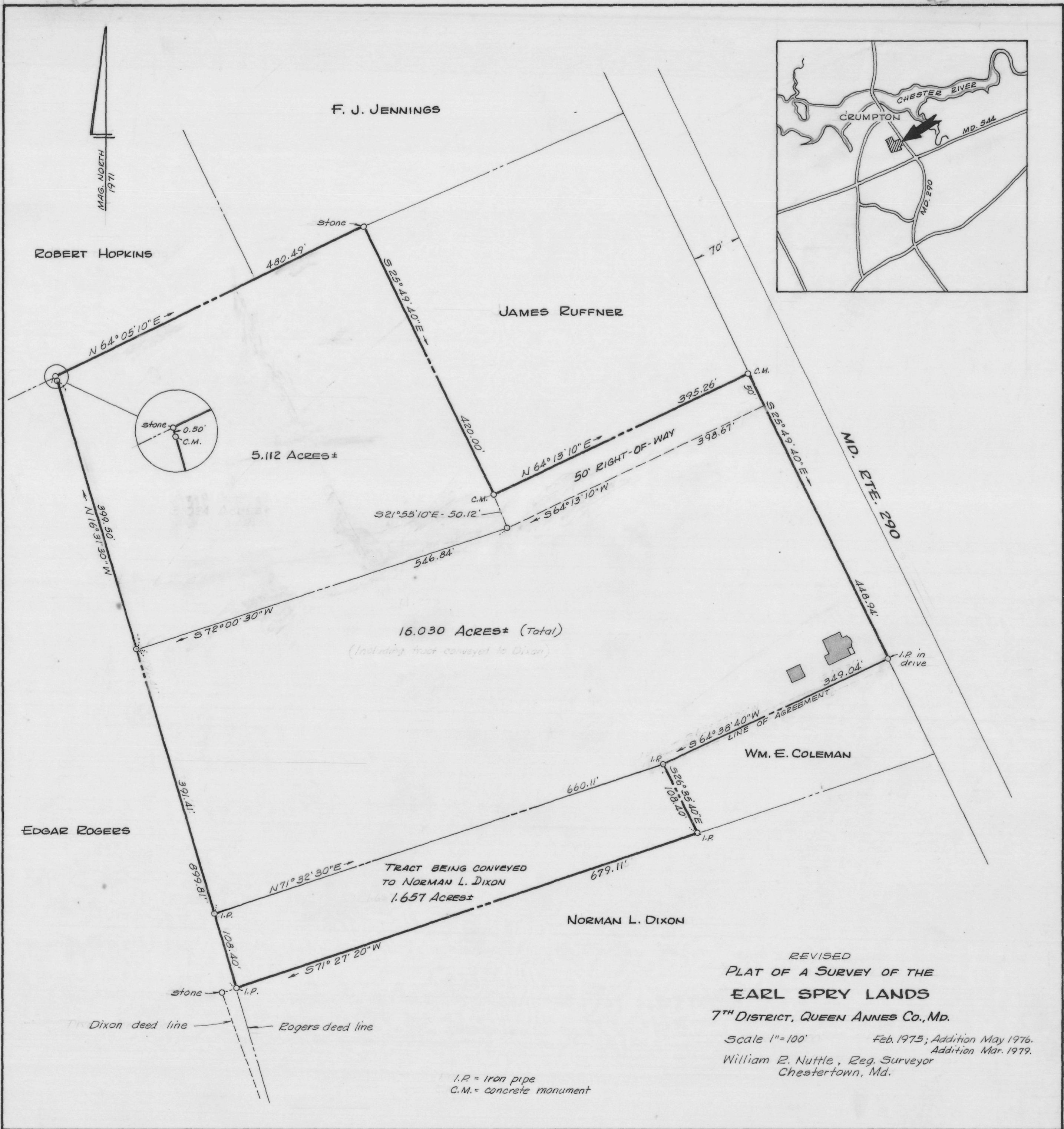

I.P. = iron pipe
 C.M. = concrete monument

REVISED
 PLAT OF A SURVEY OF THE
 EARL SPRY LANDS
 7TH DISTRICT, QUEEN ANNES CO., MD.

Scale 1" = 100' Feb. 1975; Addition May 1976.
 Addition Mar. 1979.
 William E. Nuttle, Reg. Surveyor
 Chestertown, Md.

MSASC 5593-7-439