

HENRY WRIGHT

JAS. W. FERRELL

MELVIN ASHLEY

CURTIS PINKNEY &
EDWARD THOMAS

PARCEL 1
1.000 Ac.±

PARCEL 2A
1.001 ACRES±

PARCEL 2B
1.327 ACRES±

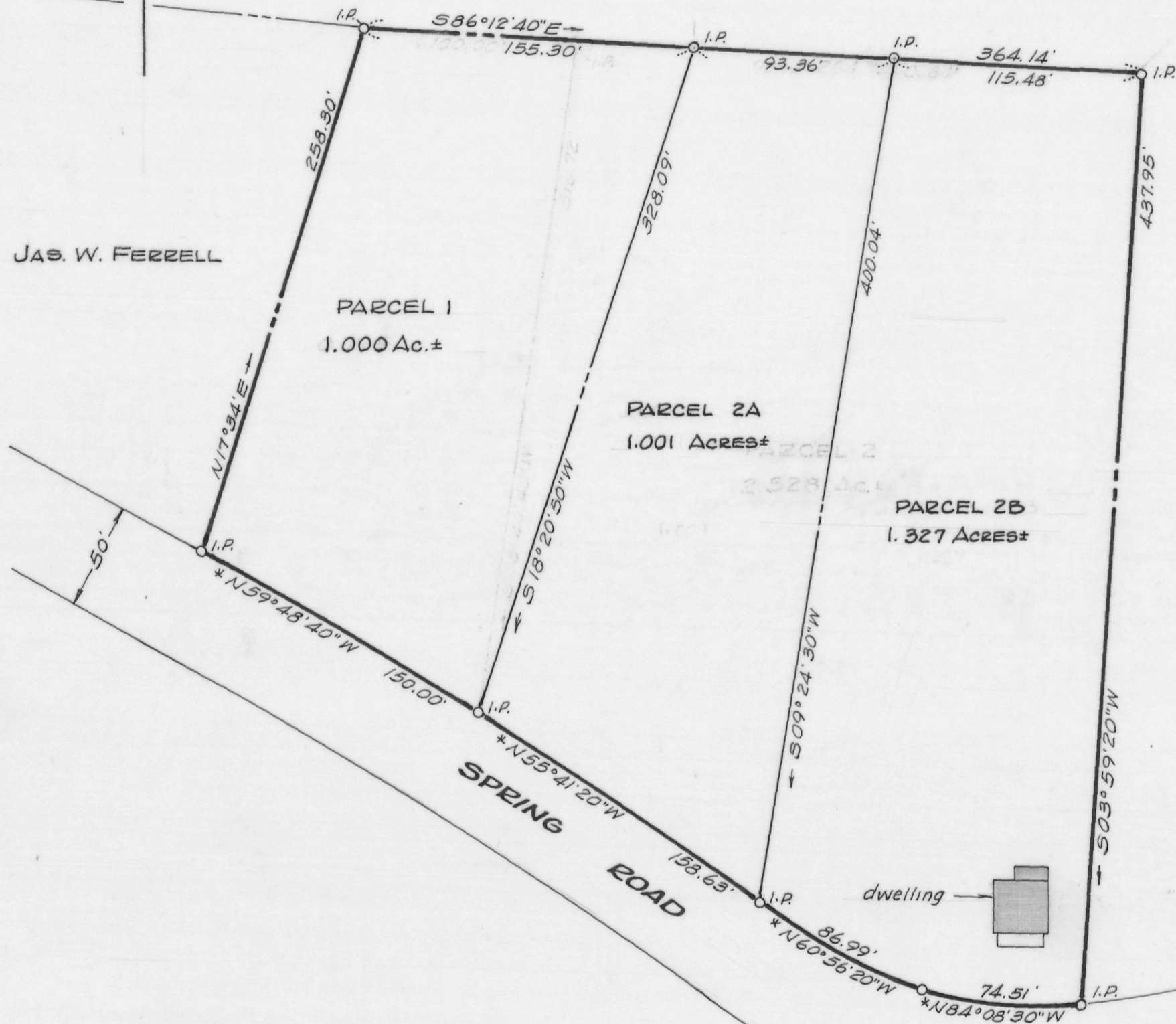

**SURVEY AND DIVISION OF THE
IRVIN W. ASHLEY LANDS
7TH DISTRICT, QUEEN ANNES CO., MD.**

Scale 1"=60'

Sept. 1974; Div. of Parcel 2 May 1983.

William B. Nuttle, Reg. Surveyor
Chestertown, Md.

* Chord of a curve
I.P. = iron pipe

MSA SC 5593-7-432

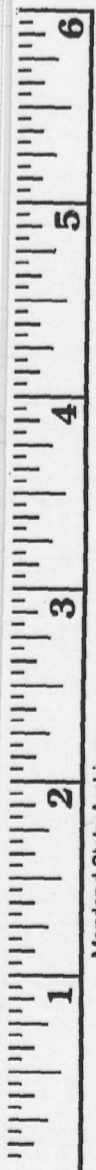

Maryland State Archives