

Maryland State Archives

Note: Right-of-way information on Md. 544 found on S.R.C. Plats 39748-9.

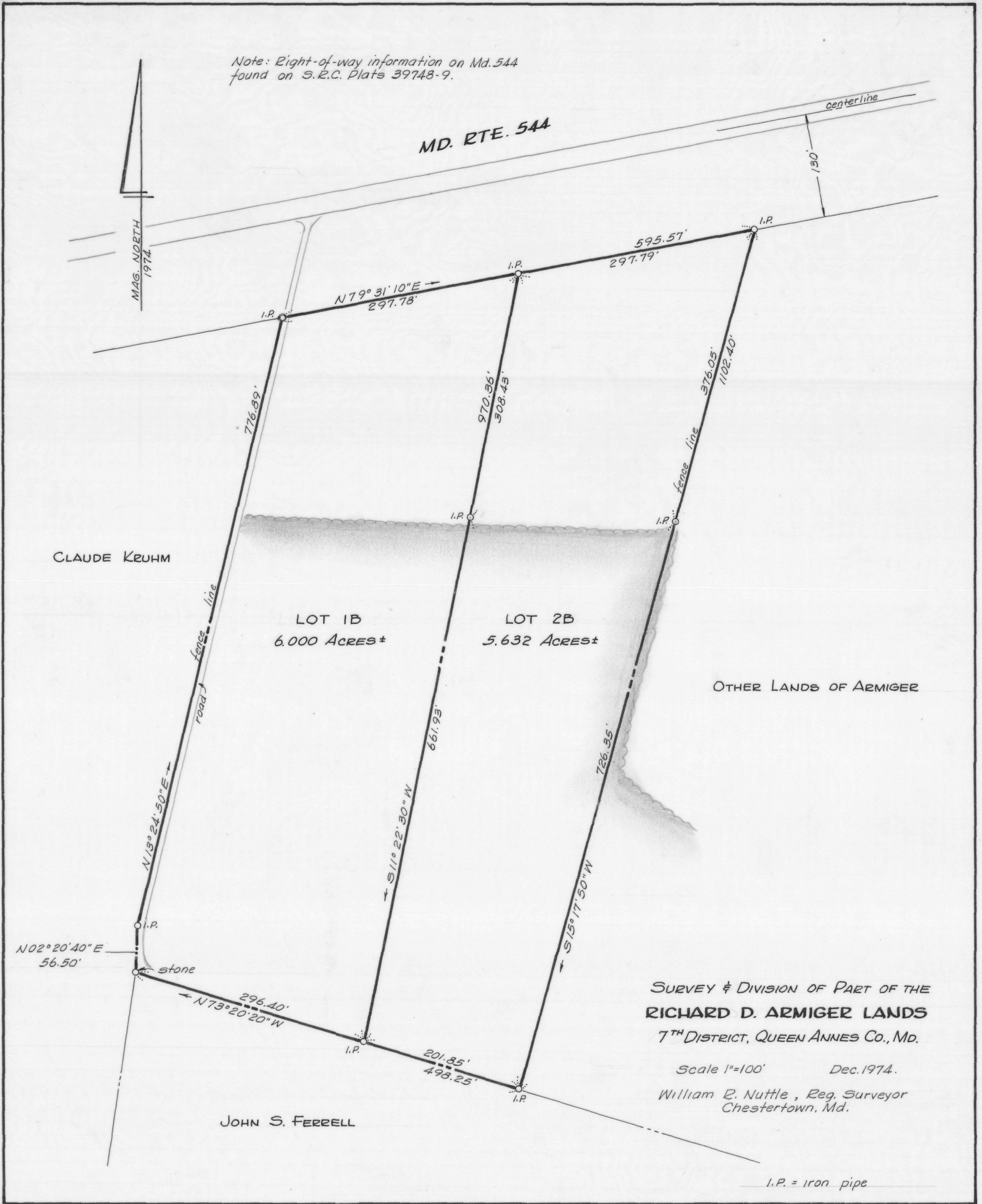

SURVEY & DIVISION OF PART OF THE RICHARD D. ARMIGER LANDS 7TH DISTRICT, QUEEN ANNES CO., MD.

Scale 1"=100' Dec. 1974. William B. Nuttle, Reg. Surveyor Chestertown, Md.

I.P. = iron pipe

MSASC 5593-7-426