

6  
5  
4  
3  
2  
1  
Maryland State Archives

E. TRIPPE CALLAHAN

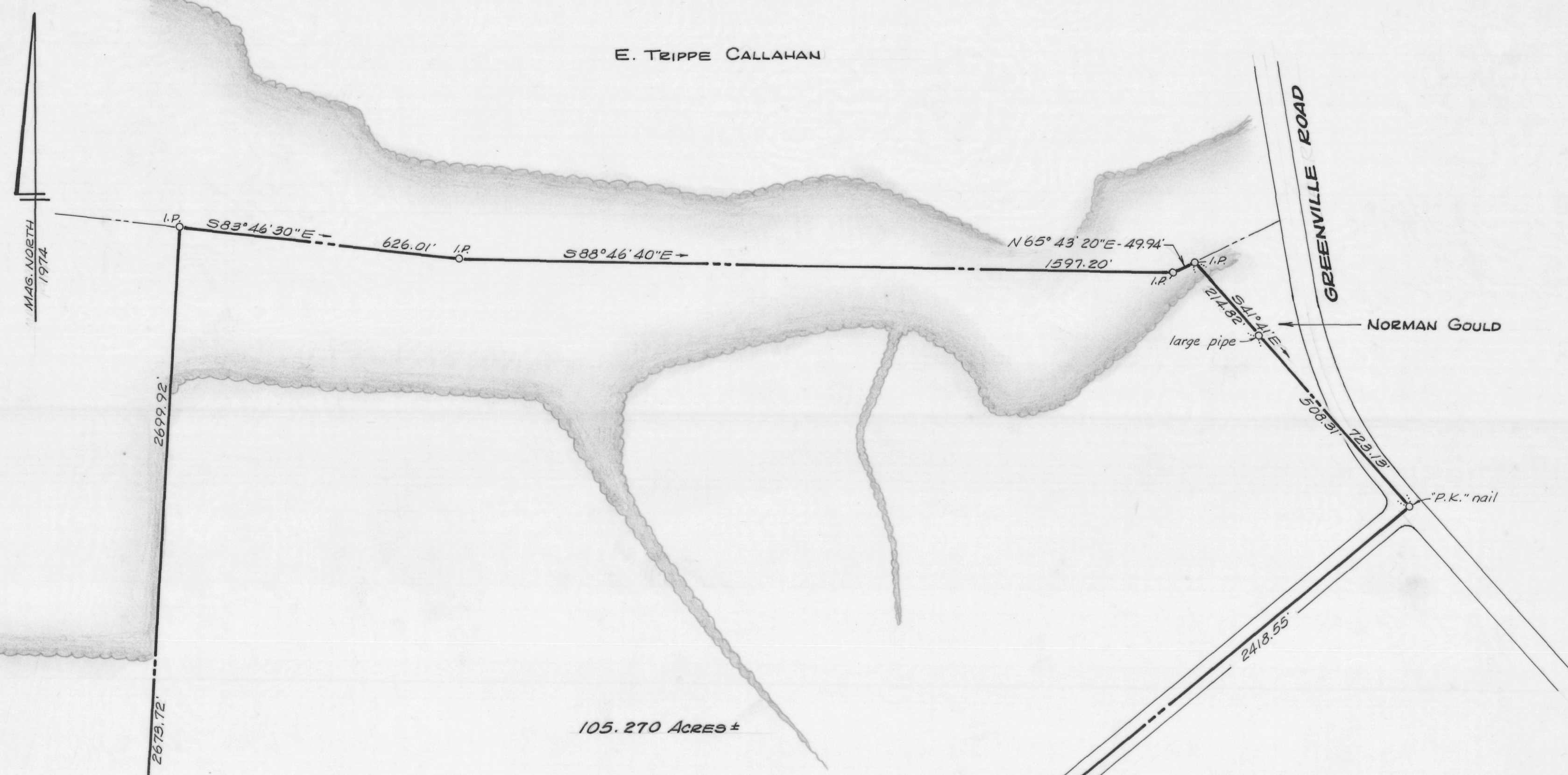

NORMAN GOULD

"P.K." nail

105.270 Acres ±

EDWIN R. JOHNSON

NEIGHBORS ROAD

GREENVILLE ROAD

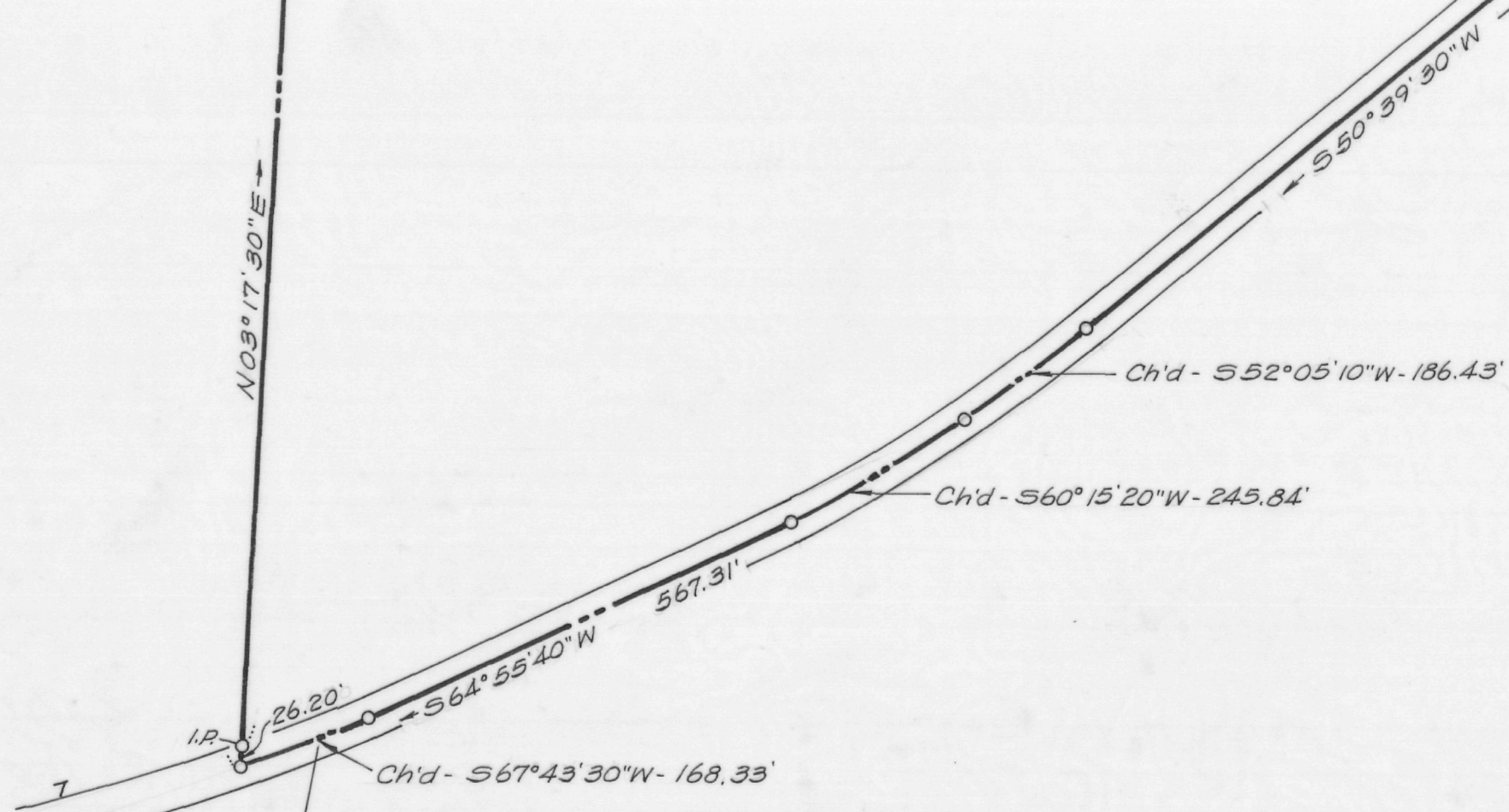
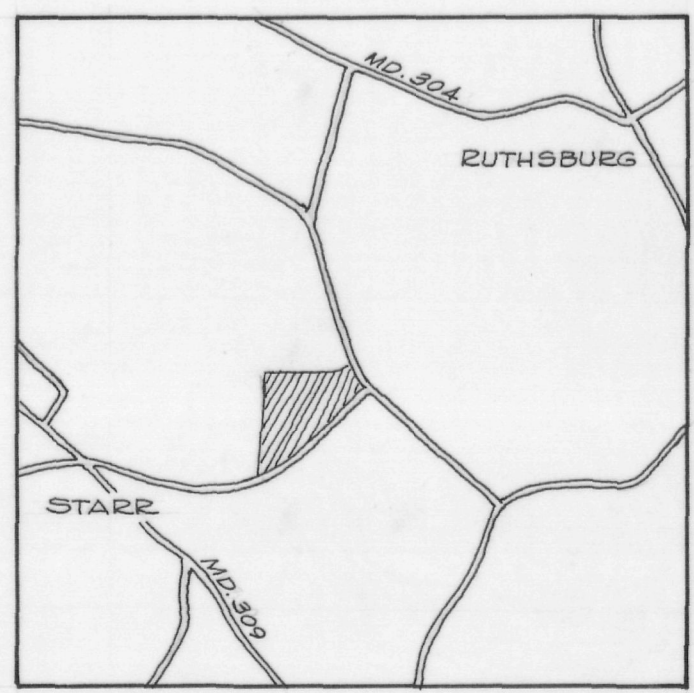

PLAT OF A SURVEY OF THE  
ANNIE W. TURNER FARM  
6<sup>TH</sup> DISTRICT, QUEEN ANNES CO., MD.

Scale 1"=200' July 1974.  
William R. Nuttle, Reg. Surveyor  
Chestertown, Md.

TURNER WOODLOT  
(not surveyed)

i.P. = iron pipe

MSA SC 5593-7-421

6