

Maryland State Archives

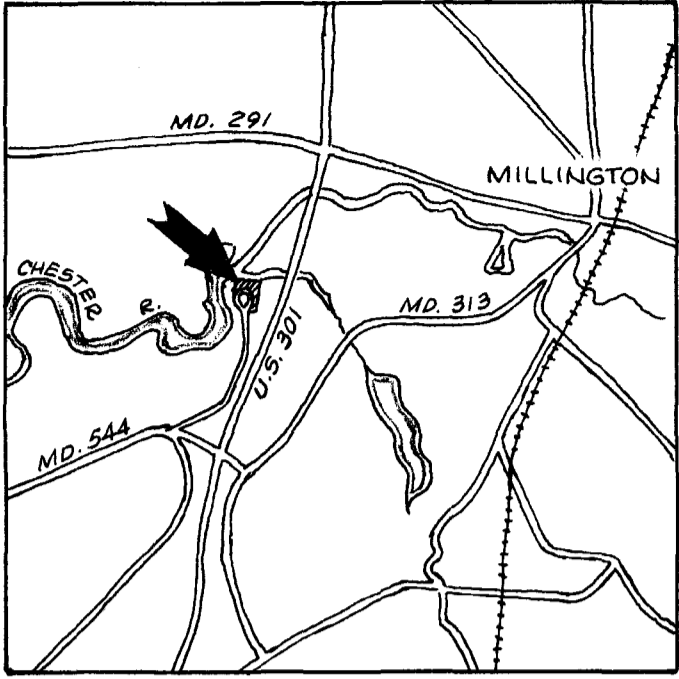

UNICORN BRANCH

MARION CLARK

SHELTON

PHILLIPS SUBDIVISION
(Owned by Anthony Poole)

CHESTER RIVER HEIGHTS

COMMUNITY AREA

Note: FIRM Map 240054-0004B shows the strip adjacent to the water as Zone A9; the remainder is Zone C.

Note: This road was part of the state roads system, shown on SRC Plat #12474. It was then transferred to Queen Annes County, and the right-of-way was later revised to create a 40' wide road generally centered on the existing paving.

SURVEY AND HOUSE LOCATION
ANTHONY J. POOLE LANDS
7TH DISTRICT, QUEEN ANNES Co., MD.

Scale 1"=60' April 1991.

William R. Nuttle, Reg. Surveyor
Chestertown, Md.

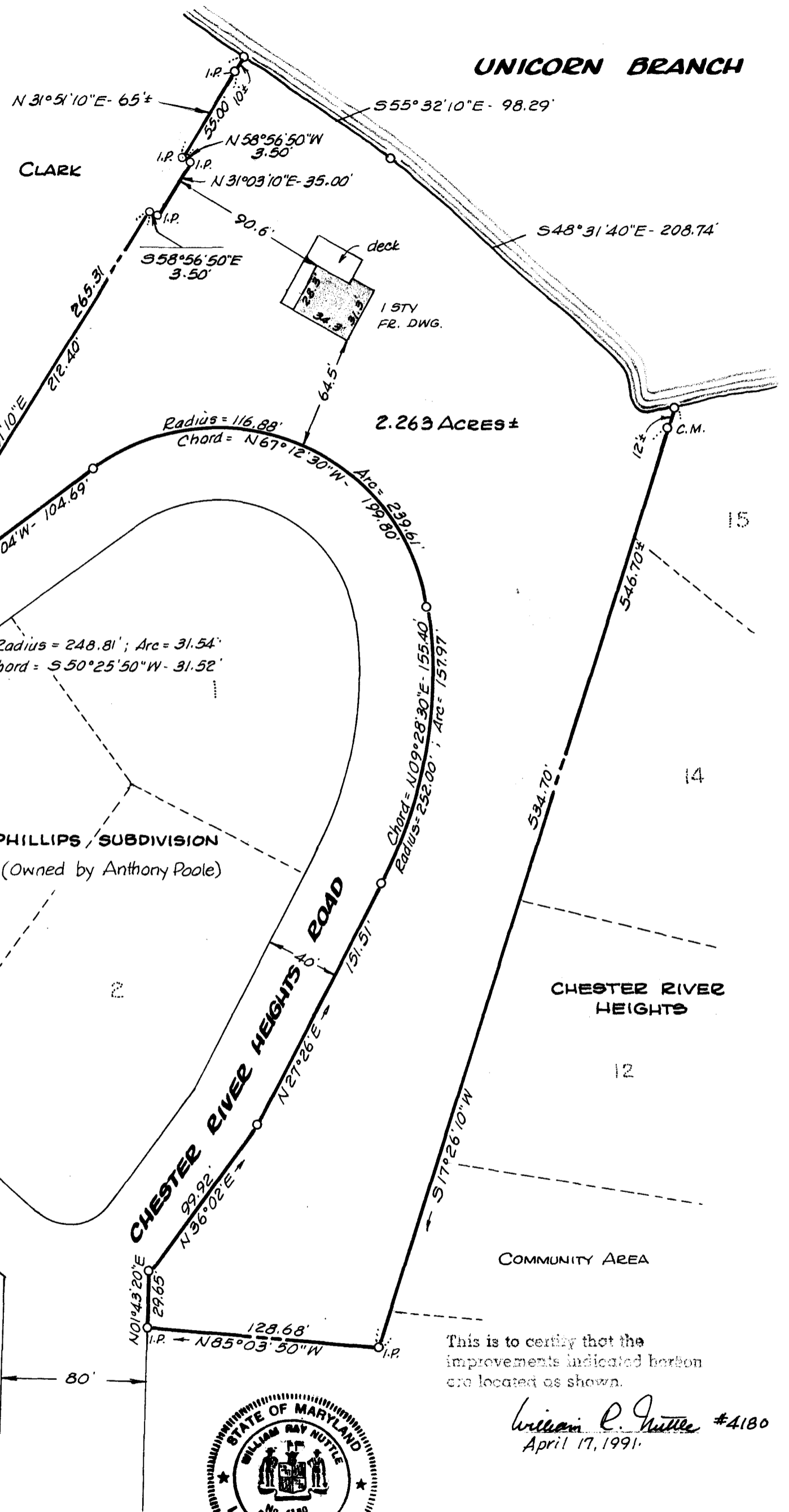

This is to certify that the improvements indicated herein are located as shown.

William R. Nuttle #4180
April 17, 1991.

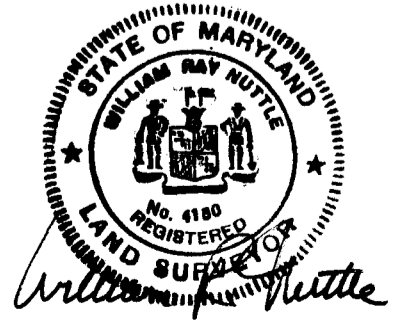

I.R. = iron pipe
C.M. = concrete monument

MSA SC 5593-7420