

PARCEL 2

NO.	BEARING	DIST.
20	N 15° 53' 00" E	57.00'
21	S 73° 25' 00" E	82.78'
* 22	S 82° 23' 10" W	90.26'

* Chord of a curve

MAG. NORTH
 1966

PARCEL 1

NO.	BEARING	DIST.
1	N 73° 33' 40" W	399.79'
2	S 16° 26' 20" W	210.00'
3	S 73° 33' 40" E	75.54'
4	S 16° 26' 20" W	489.00'
5	N 73° 33' 40" W	75.54'
6	S 16° 26' 20" W	284.17'
7	N 69° 20' 10" W	881.49'
8	N 15° 59' 50" E	416.07'
9	N 18° 43' 30" E	672.31'
10	N 16° 59' 00" E	738.57'
11	N 15° 53' 00" E	6.10'
12	S 74° 07' 00" E	210.00'
13	N 15° 53' 00" E	285.55'
* 14	S 73° 49' 30" E	87.72'
* 15	S 72° 38' 50" E	509.21'
* 16	S 55° 31' 20" E	293.20'
* 17	S 34° 37' 20" E	124.68'
* 18	S 09° 05' 30" E	158.93'
* 19	S 16° 26' 20" W	881.55'

* Chord of a curve

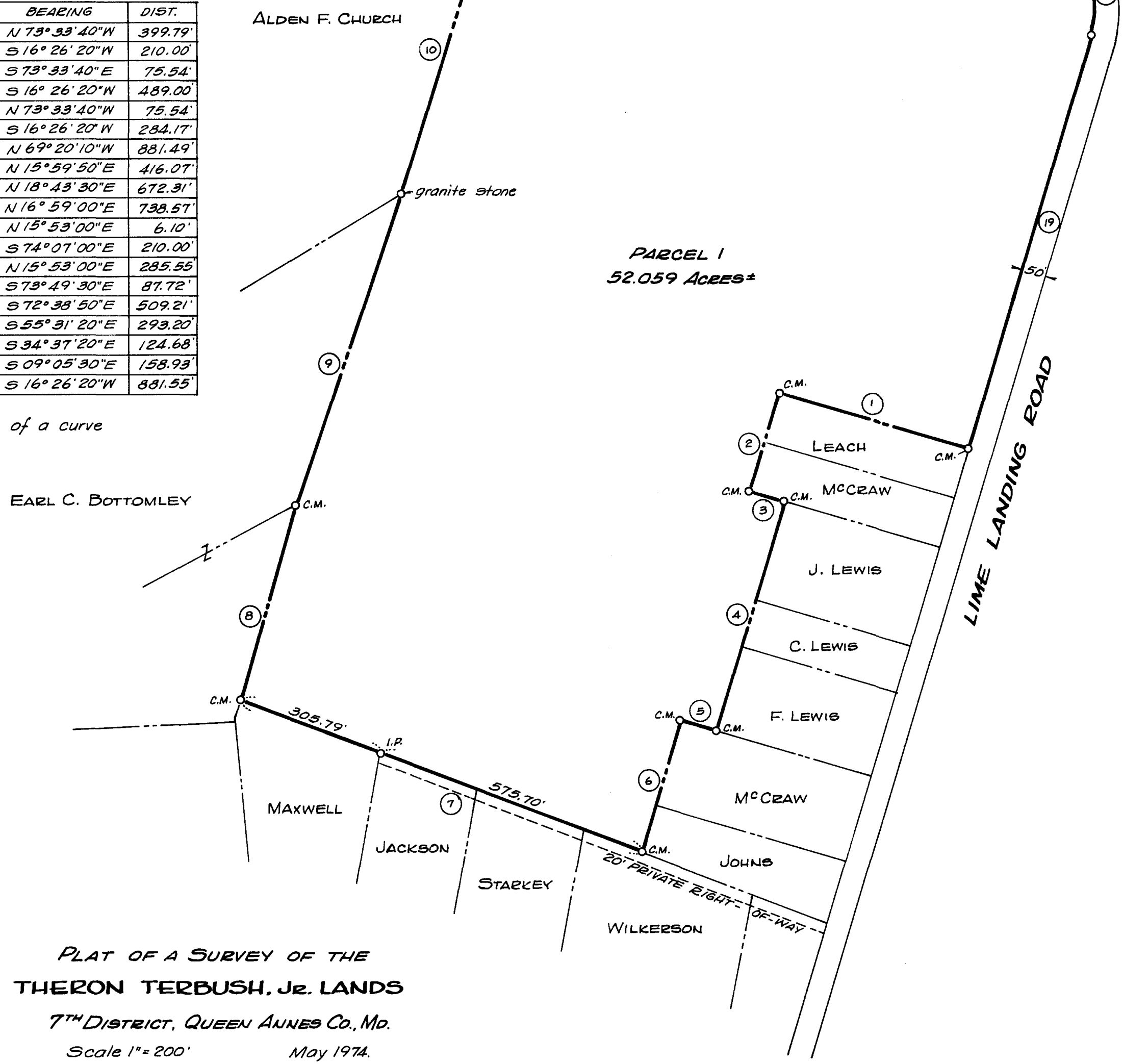

PLAT OF A SURVEY OF THE
 THERON TERBUSH, Jr. LANDS
 7TH DISTRICT, QUEEN ANNES Co., MD.
 Scale 1" = 200' May 1974.
 William R. Nuttle, Reg. Surveyor
 Chestertown, Md.

C.M. = concrete monument
 I.P. = iron pipe