

Note: Property lines along Md. Rte. 313 were established from existing S.R.C. monuments. These monuments do not conform to the right-of-way data as shown on S.R.C. Plats 8872 & 6082.

NO.	BEARING	DIST.
1	S 60° 33' 20" E	72.13'
2	N 31° 59' 00" E	89.00'
3	S 53° 06' 00" E	132.41'
4	S 05° 22' 20" E	218.45'
5	S 56° 37' 40" E	241.95'
6	S 23° 50' 50" E	392.42'
7	N 82° 50' 30" E	56.62'
8	S 11° 59' 30" W	118.11'
9	S 45° 46' 00" E	130.21'
10	S 10° 32' 00" E	116.70'
11	S 18° 01' 30" E	194.82'
12	S 44° 03' 50" E	83.33'
13	S 25° 30' 40" E	61.55'
14	S 62° 49' 50" E	37.86'
15	S 66° 54' 50" W	645.87'
16	N 50° 11' 10" W	594.44'
17	N 52° 38' 30" W	539.48'
18	N 36° 28' 20" E	593.26'
* 19	N 28° 50' 40" E	504.41'
20	N 20° 16' 40" E	7.89'

I.P. = iron pipe
 C.M. = concrete monument
 S.R.C.M. = State Roads Comm. monument

* Chord

STATE OF MARYLAND
 GAME & INLAND FISH COMMISSION

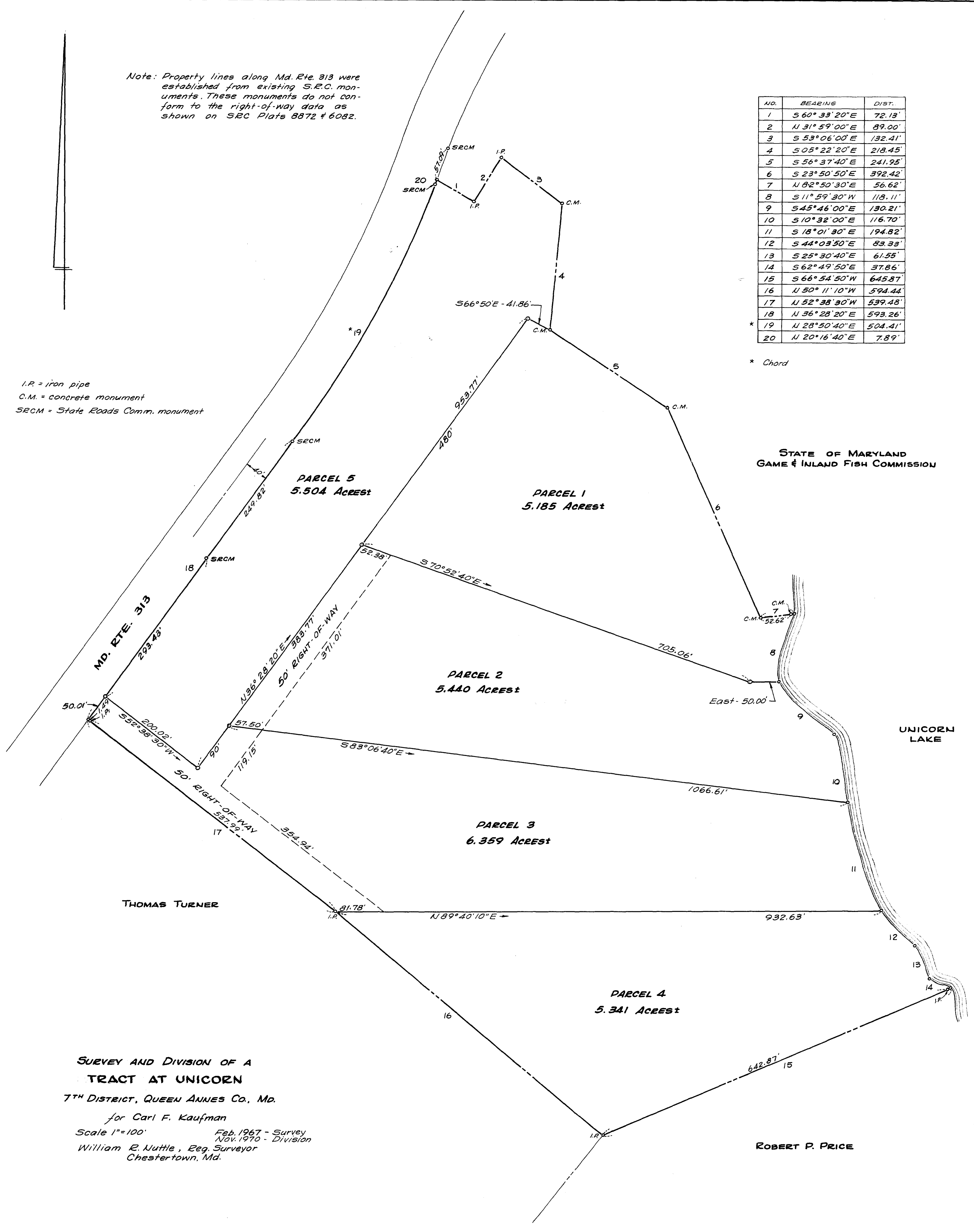

SURVEY AND DIVISION OF A
 TRACT AT UNICORN
 7TH DISTRICT, QUEEN ANNES CO., MD.
 for Carl F. Kaufman
 Scale 1"=100'
 William R. Nuttle, Reg. Surveyor
 Chestertown, Md.

Feb. 1967 - Survey
 Nov. 1970 - Division

ROBERT P. PRICE