

Maryland State Archives

MAG. NORTH
1980

JAMES R. SPIES

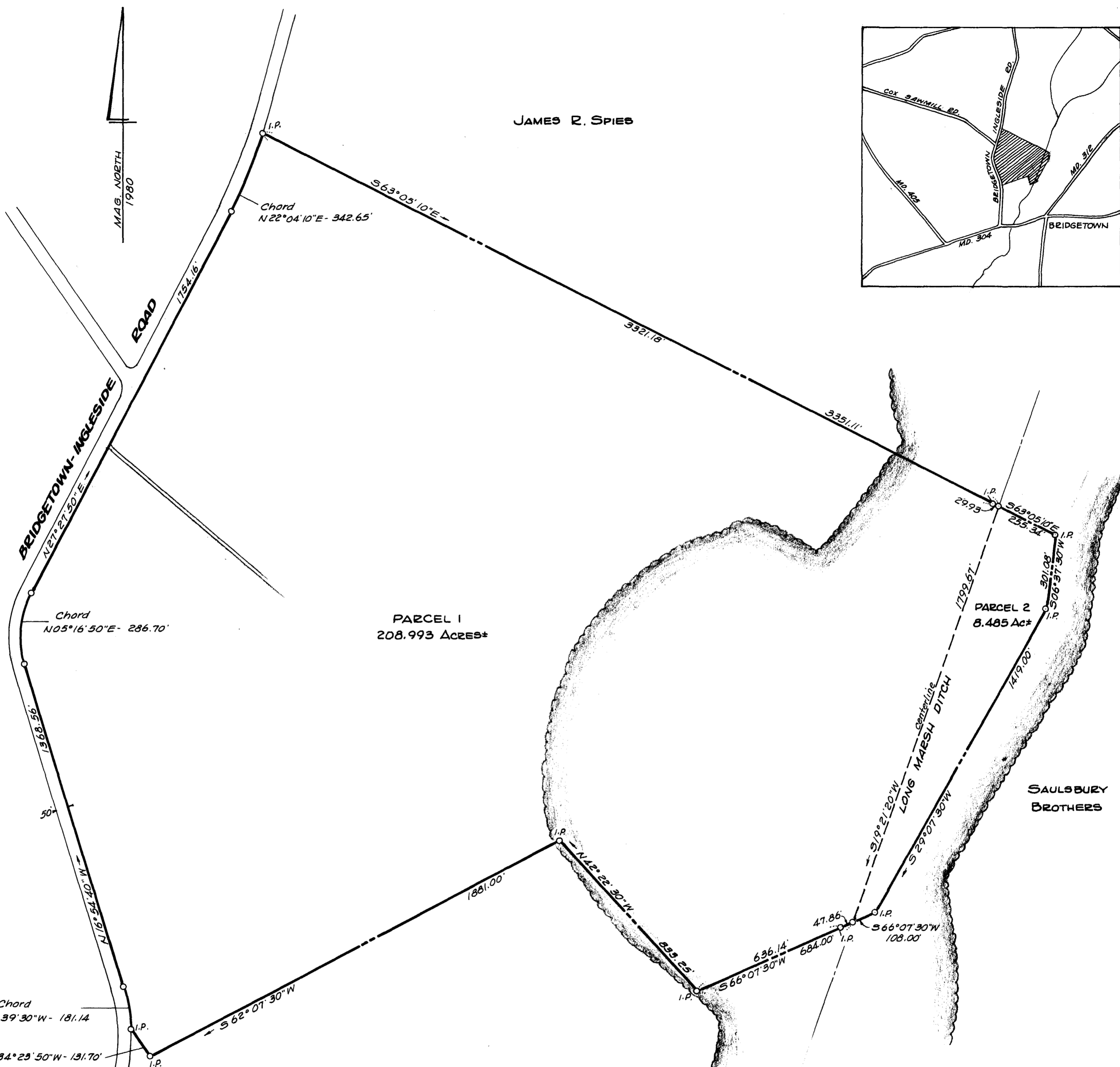
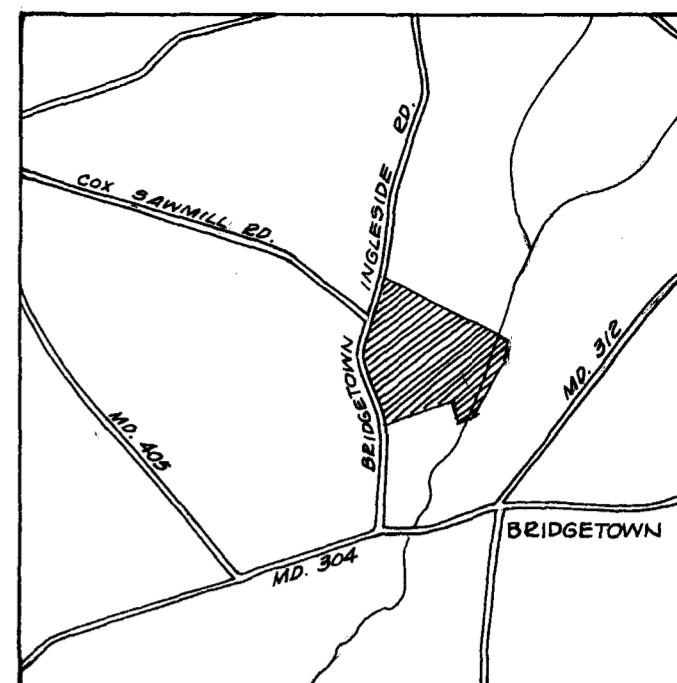

PARCEL 1
208.993 Acres±

PARCEL 2
8.485 Ac±

SAULSBURY
BROTHERS

ALBERT D. WARREN

Chord
N10°39'30"W - 181.14

N34°29'50"W - 131.70'

50'

1368.56'

50'

N16°54'40"W

N27°27'50"E

Chord
N05°16'50"E - 286.70'

Note: Woods lines taken from U.S.D.A.
aerial photo.

I.P. = iron pipe



William R. Nuttle

PLAT OF A SURVEY OF THE
SPENCER MERRICK LANDS
6TH DISTRICT, QUEEN ANNES Co., Md.

Scale 1" = 300'

Feb. 1980.

William R. Nuttle, Reg. Surveyor
Chestertown, Md.

MSASC 5593-7-416