

Maryland State Archives

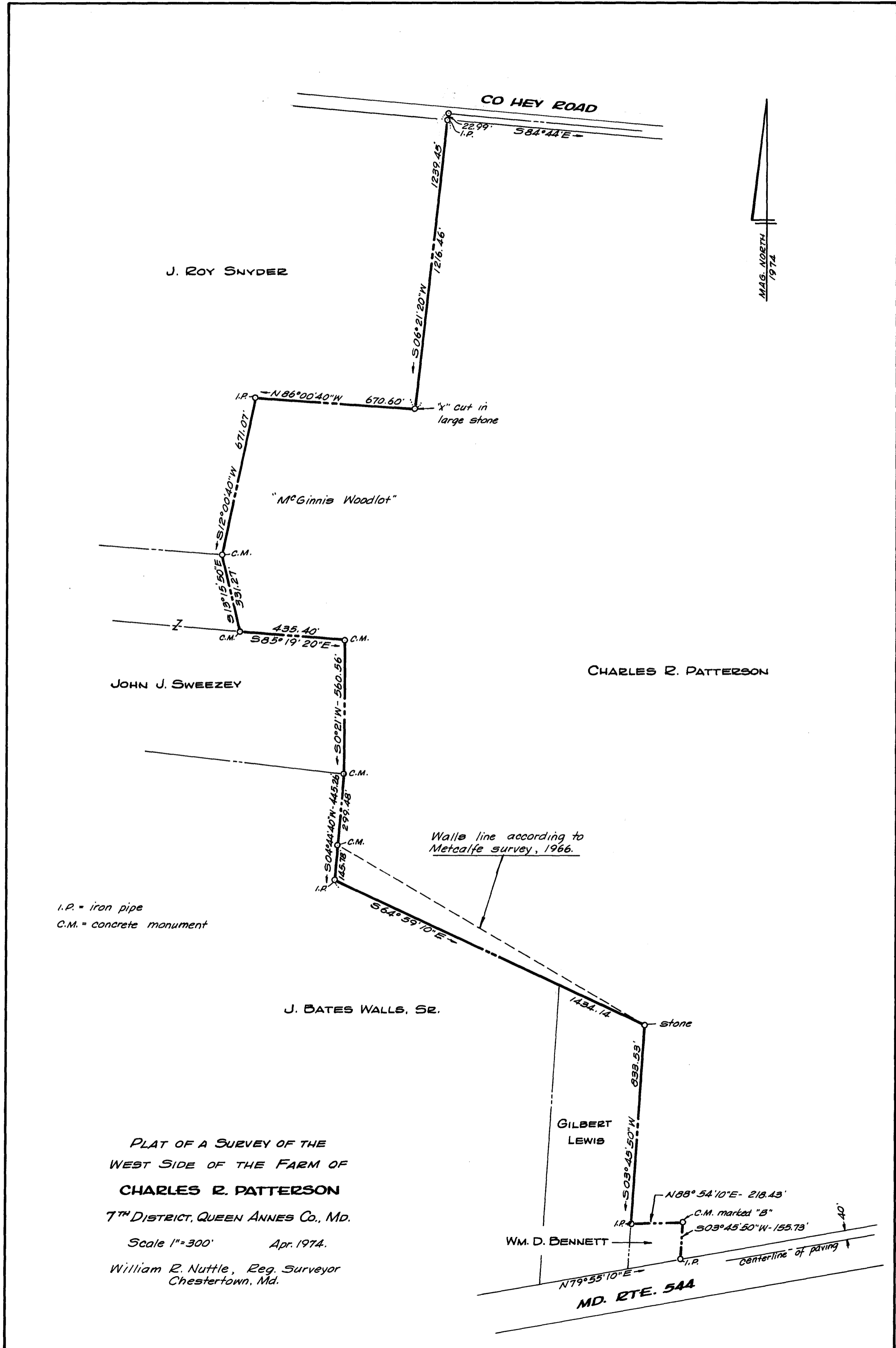

J. ROY SNYDER

"MCGINNIS WOODLOT"

JOHN J. SWEEZEY

CHARLES R. PATTERSON

J. BATES WALLS, SR.

GILBERT LEWIS

WM. D. BENNETT

PLAT OF A SURVEY OF THE
WEST SIDE OF THE FARM OF
CHARLES R. PATTERSON
7TH DISTRICT, QUEEN ANNES CO., MD.

Scale 1"=300' Apr. 1974.

William R. Nuttle, Reg. Surveyor
Chestertown, Md.

i.p. = iron pipe
C.M. = concrete monument

MD. RTE. 544