

Maryland State Archives

MAG. NORTH
1974

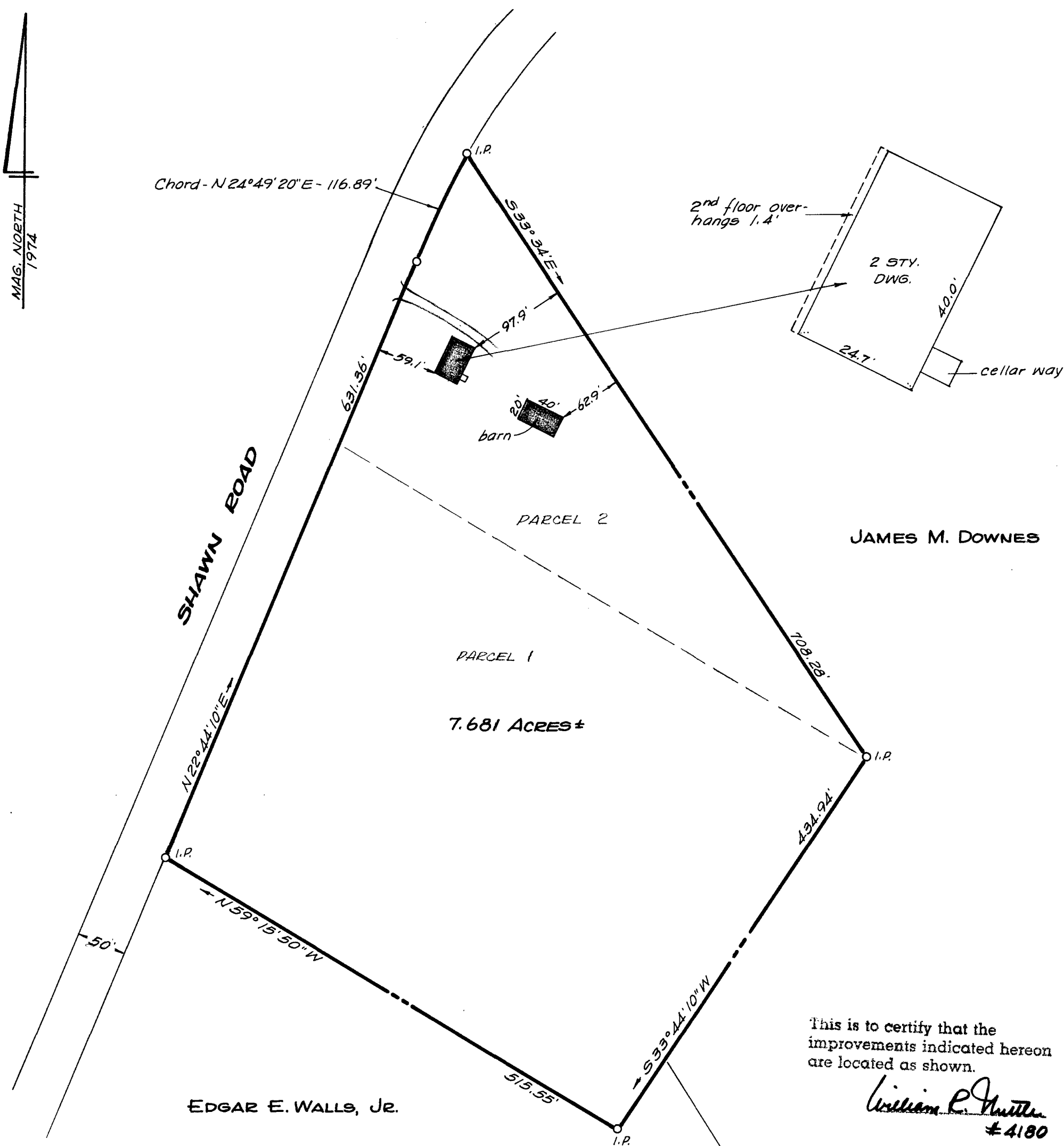

**PLAT OF A SURVEY OF THE
ROYDEN A. SPARKS LANDS
6TH DISTRICT, QUEEN ANNES Co., MD.**

Scale 1"=100' Dec. 1974.
William E. Nuttle, Reg. Surveyor
Chestertown, Md.

I.P. = iron pipe

MSAGC 5593-7-412