

1
2
3
4
5
6

Maryland State Archives

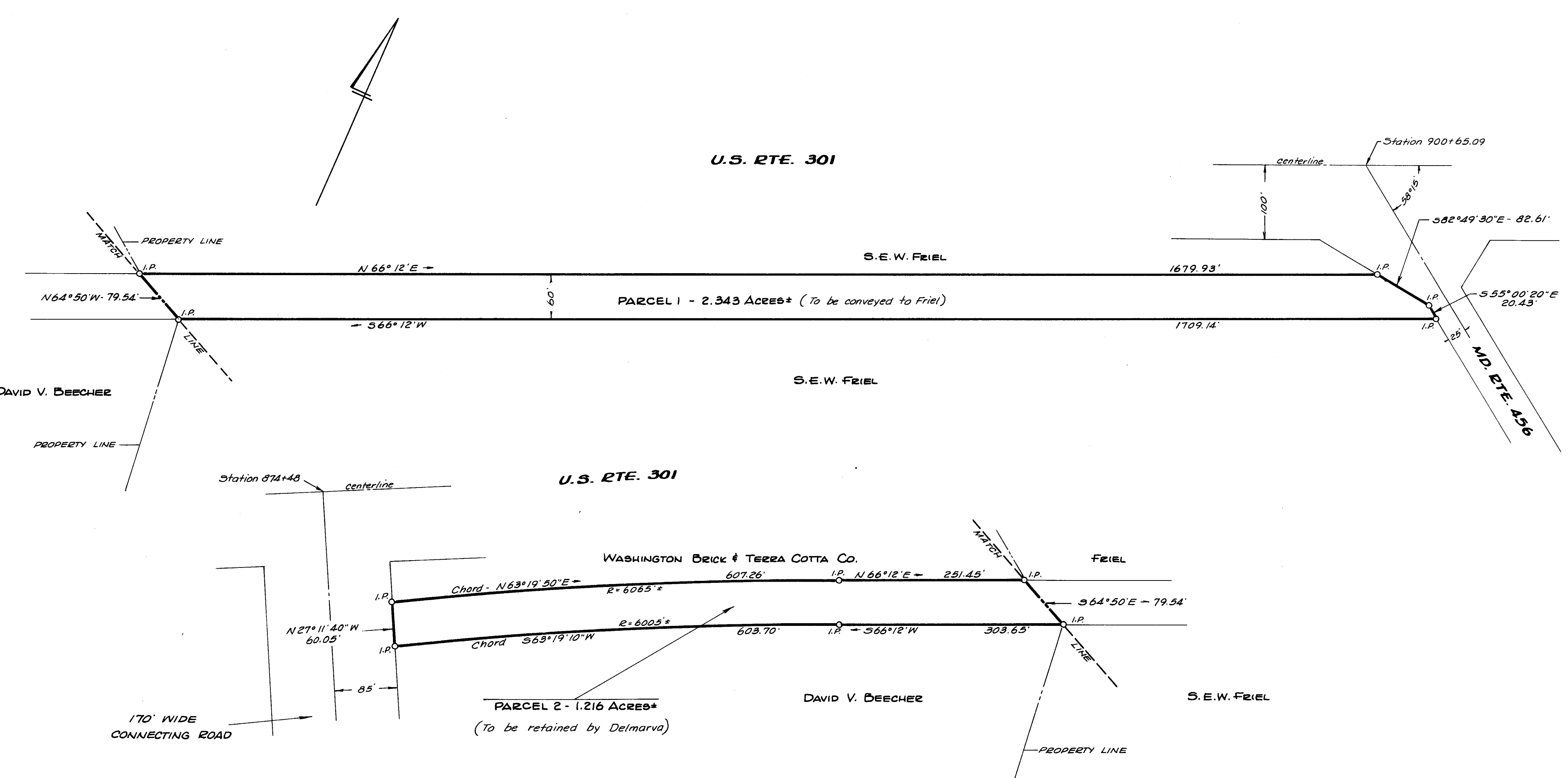

I.P. = iron pipe

Note: Right-of-way information on U.S. Rte. 301 found on S.H.A. Plats 8308-8310.
Bearings refer to true meridian

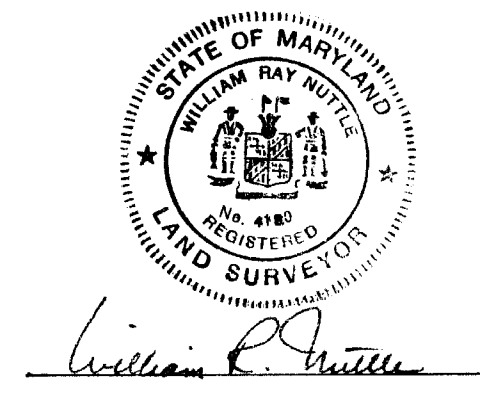

PLAT OF A SURVEY OF THE
DELMARVA POWER & LIGHT CO. LANDS
5TH DISTRICT, QUEEN ANNES CO., MD.
Scale 1"=100' May 1980.
William R. Nuttle, Reg. Surveyor
Chestertown, Md.

MSA SC 5593-7-410