

Note: Right-of-way information on U.S. Rte. 301 found on SHA Plats 8308-8310.

U.S. RTE. 301

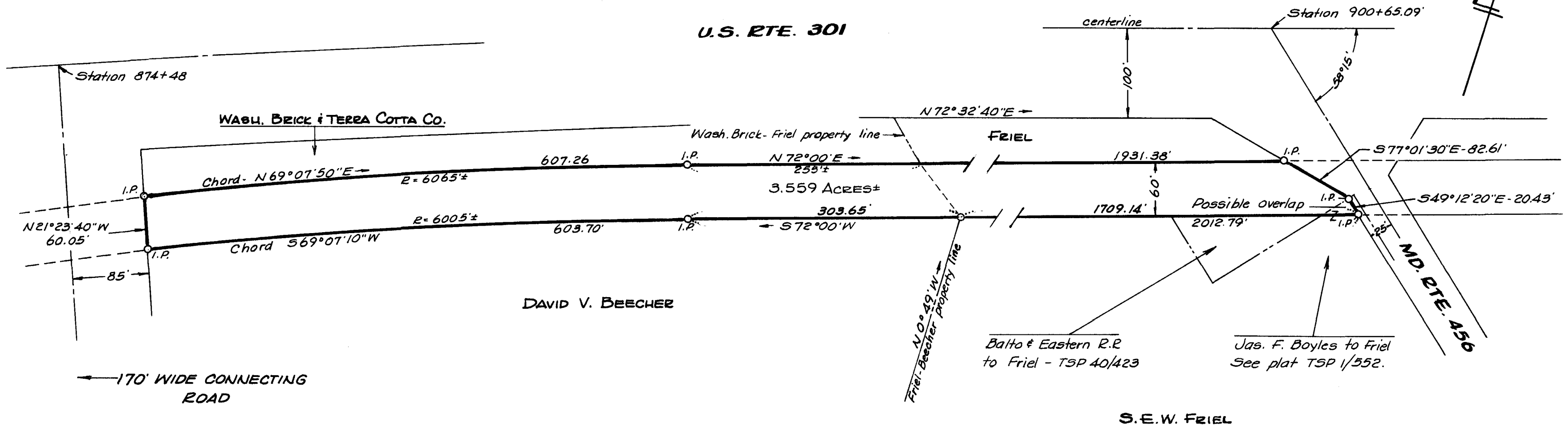

DAVID V. BEECHER

S.E.W. FRIEL

PLAT OF A SURVEY OF THE
DELMARVA POWER & LIGHT CO. LANDS
 QUEENSTOWN, QUEEN ANNES CO., MD.

Scale 1"=100'

July 1979; Additions April 1980.

William E. Nuttle, Reg. Surveyor
 Chestertown, Md.

I.P. = iron pipe

MSA SC 5593-7-408

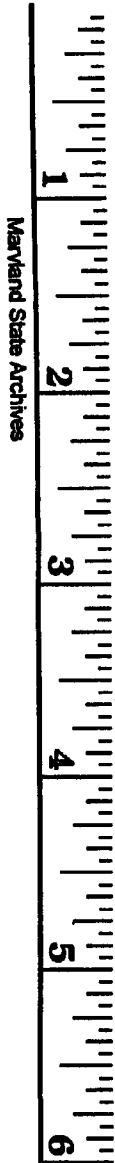

Maryland State Archives