

Maryland State Archives
 1
 2
 3
 4
 5
 6

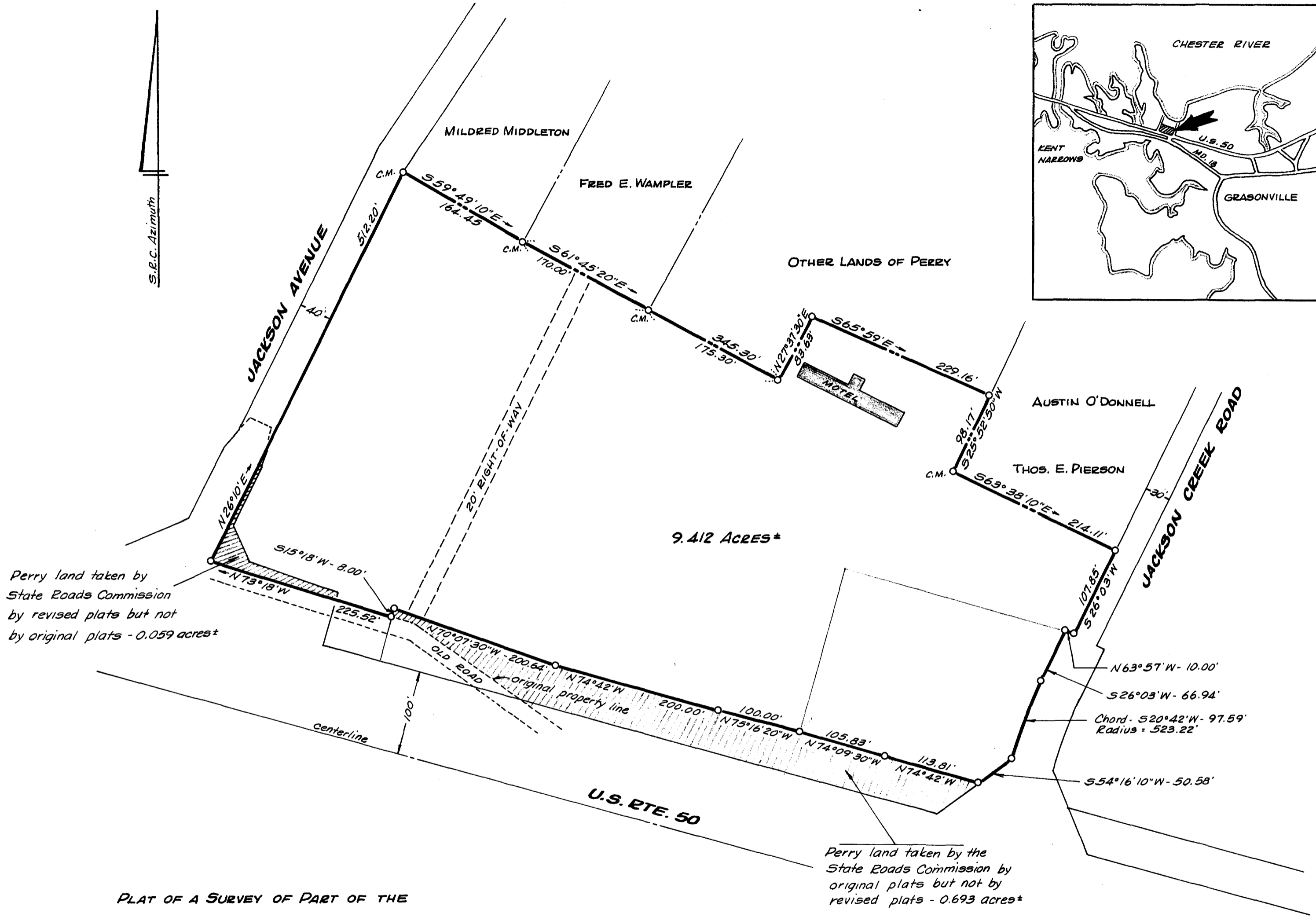
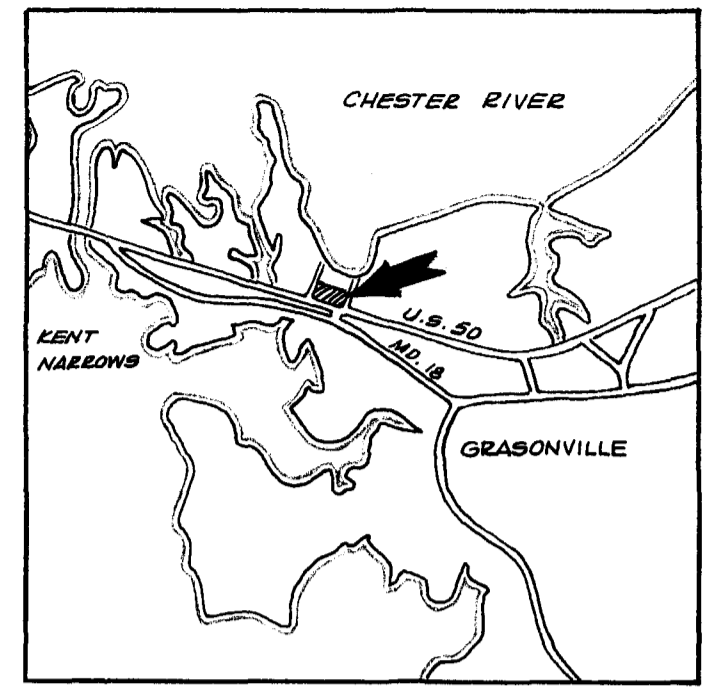

**PLAT OF A SURVEY OF PART OF THE
WILLIAM & MARGARET PERRY LANDS**

5TH DISTRICT, QUEEN ANNES CO., MD.
 Scale 1"=100' Dec. 1972.
 William R. Nuttle, Reg. Surveyor
 Chestertown, Md.

Note: Wm. & Margaret Perry conveyed to the State Roads Commission (TSP 1/392) all land within the right-of-way lines shown on S.E.C. Plats 8237-8238 & 8361 as filed in the Land Records of Queen Annes County. Plats 8237 & 8238 were revised 7/27/50, but the revised plats were not recorded.

for Richard Snyder

C.M. = concrete monument

MISA SC 5593-7-407