

Maryland State Archives

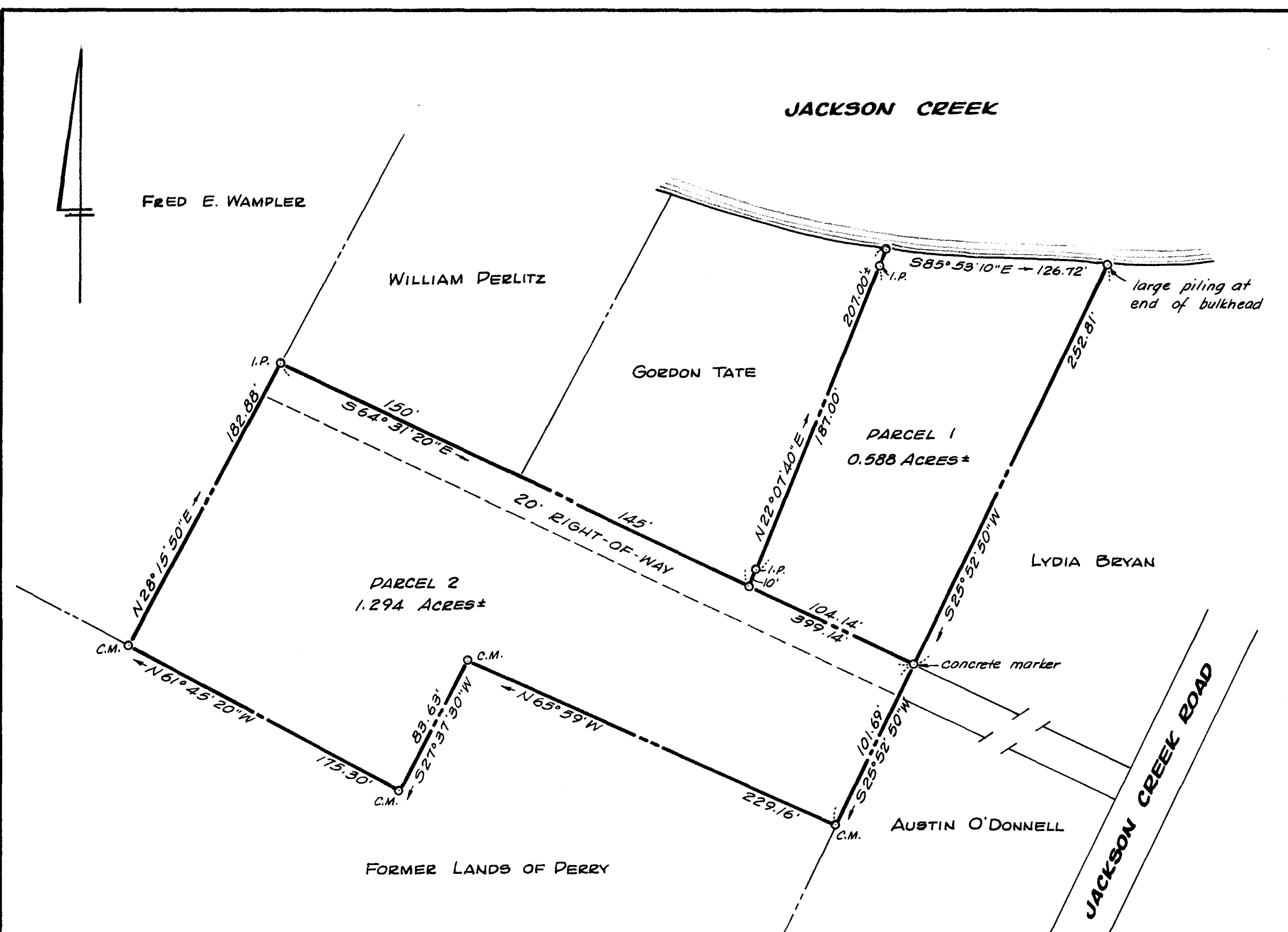

PLAT OF A SURVEY OF PARTS OF THE
WILLIAM & MARGARET PERRY LANDS
 5TH DISTRICT, QUEEN ANNES CO., MD.
 Scale 1"=60' Jan. 1973.
 William R. Nuttle, Reg. Surveyor
 Chestertown, Md.

I.P. = iron pipe
 C.M. = concrete monument

JACKSON CREEK

FRED E. WAMPLER

WILLIAM PERLITZ

GORDON TATE

PARCEL 1
0.588 ACRES±

LYDIA BRYAN

PARCEL 2
1.294 ACRES±

AUSTIN O'DONNELL

FORMER LANDS OF PERRY

large piling at end of bulkhead

S85°53'10"E → 126.72'

I.P.
182.88'

150'
S64°31'20"E →

20' RIGHT-OF-WAY
145'

207.00*
I.P.
187.00'
N22°07'40"E →

252.81'

C.M.
N28°15'50"E →
N61°45'20"W →

C.M.
83.63'
S27°37'30"W →
175.30'

C.M.
N65°59'W →

104.14'
399.14'
concrete marker

229.16'
C.M.
101.69'
S25°52'50"W →

JACKSON CREEK ROAD

MSP 50 5593-7-406