

U.S. RTE. 50

DELMARVA POWER & LIGHT CO.

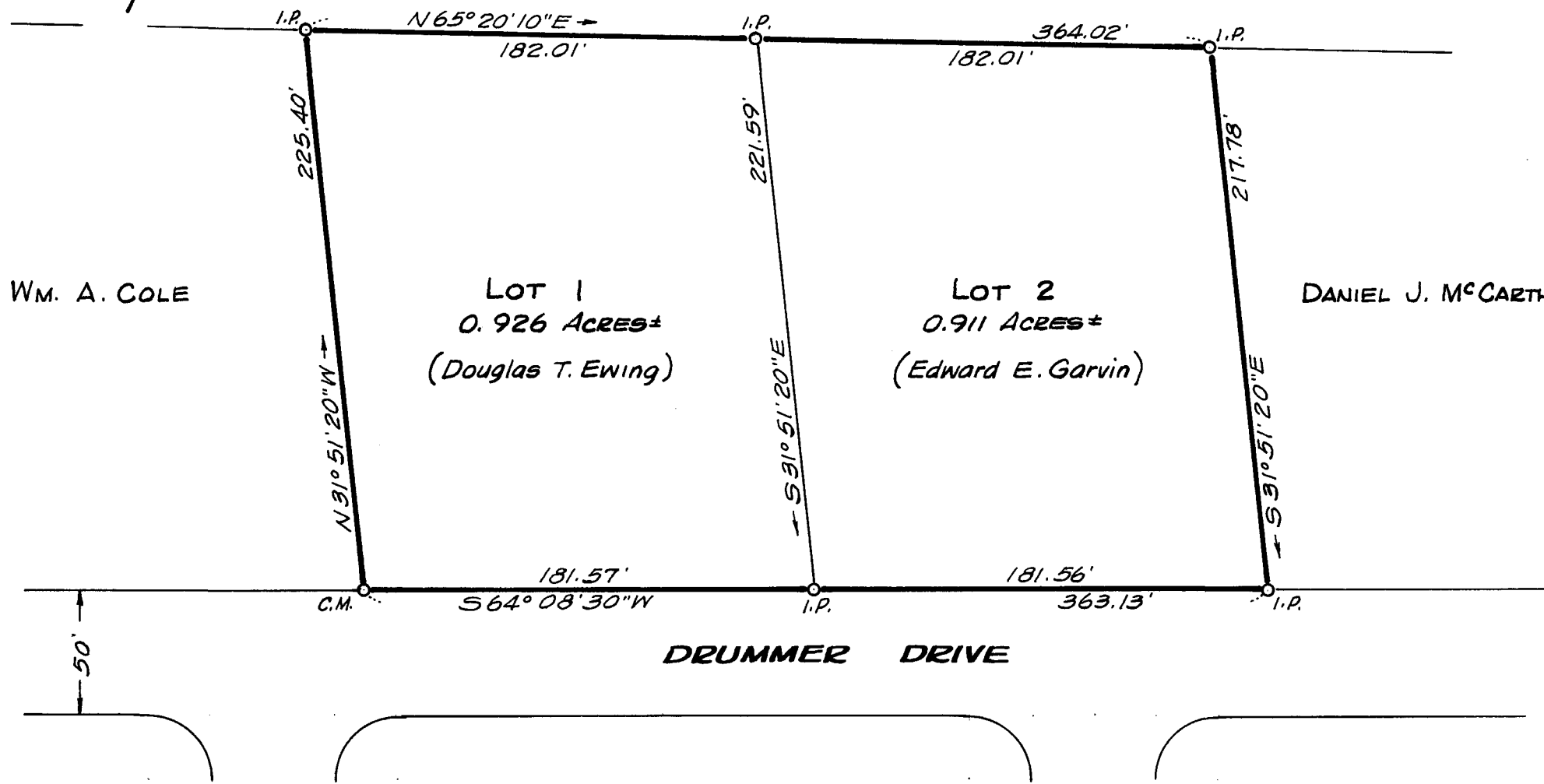

Wm. A. COLE

LOT 1
0.926 Acres±
(Douglas T. Ewing)

LOT 2
0.911 Acres±
(Edward E. Garvin)

DANIEL J. MCCARTHY

DRUMMER DRIVE

SECTION 1, WINCHESTER ESTATES

COMMERCIAL AREA

IRENE DRUMMER LANDS

GRASONVILLE, QUEEN ANNES Co., MD.

Scale 1" = 60' June 1973.

William R. Nuttle, Reg. Surveyor
Chestertown, Md.

I.P. = iron pipe
C.M. = concrete monument

MISA 5593-7-403