

U.S. RTE. 50

Centerline

75'

N41°34'E

BLOOMINGDALE ROAD

50'

OTHER LANDS OF RHODES

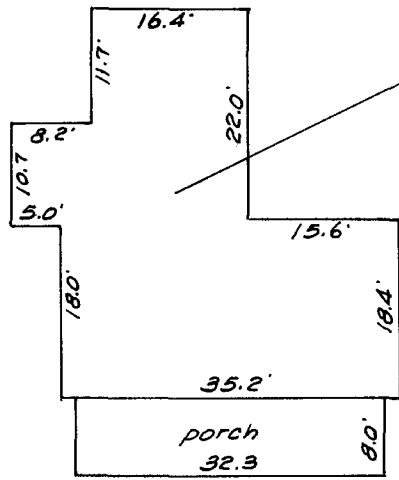

This is to certify that the improvements indicated hereon are located as shown.

*William R. Nuttle* #4180  
Jan. 26, 1979

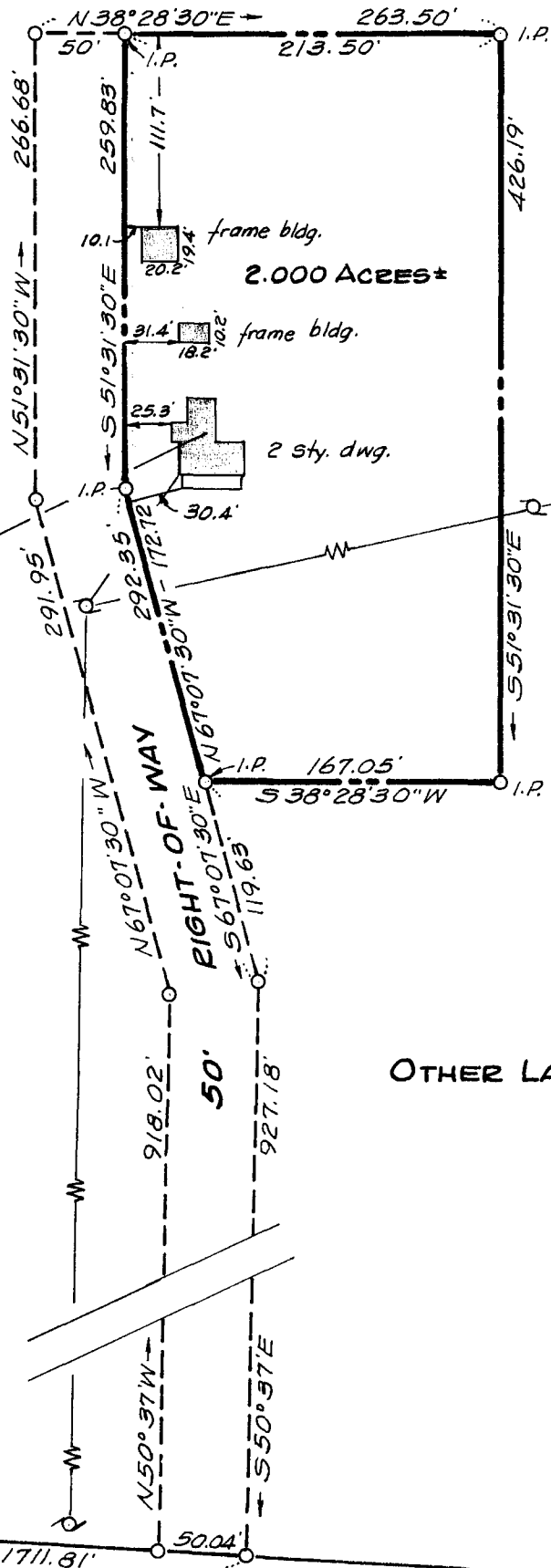

OTHER LANDS OF RHODES

PLAT OF A SURVEY OF PART OF THE  
HOLTON E. RHODES, JR. LANDS  
5<sup>TH</sup> DISTRICT, QUEEN ANNES CO., MD.

Scale 1"=100' Oct. 1974.  
William R. Nuttle, Reg. Surveyor  
Chestertown, Md.

I.P. = iron pipe

for Richard K. Potter

MISA 50 5593-7-900