

OTHER LANDS OF
HISSEY FARM ASSOCIATES

WINCHESTER CREEK

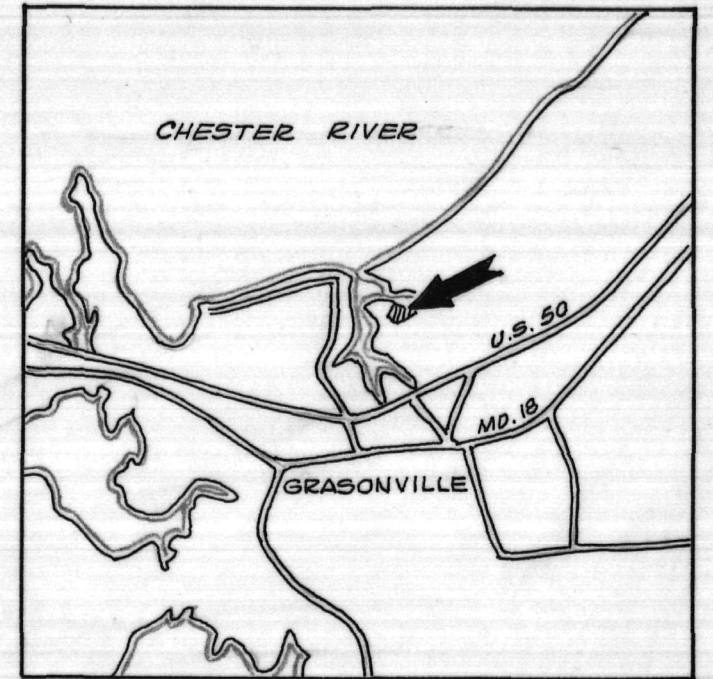

WATER COURSES

NO.	BEARING	DIST.
1	S47°58'00"E	82.52'
2	S33°56'00"E	154.47'
3	S21°03'10"E	148.95'
4	S41°41'00"E	74.42'
5	S63°29'40"E	99.84'
6	S54°06'10"E	76.66'

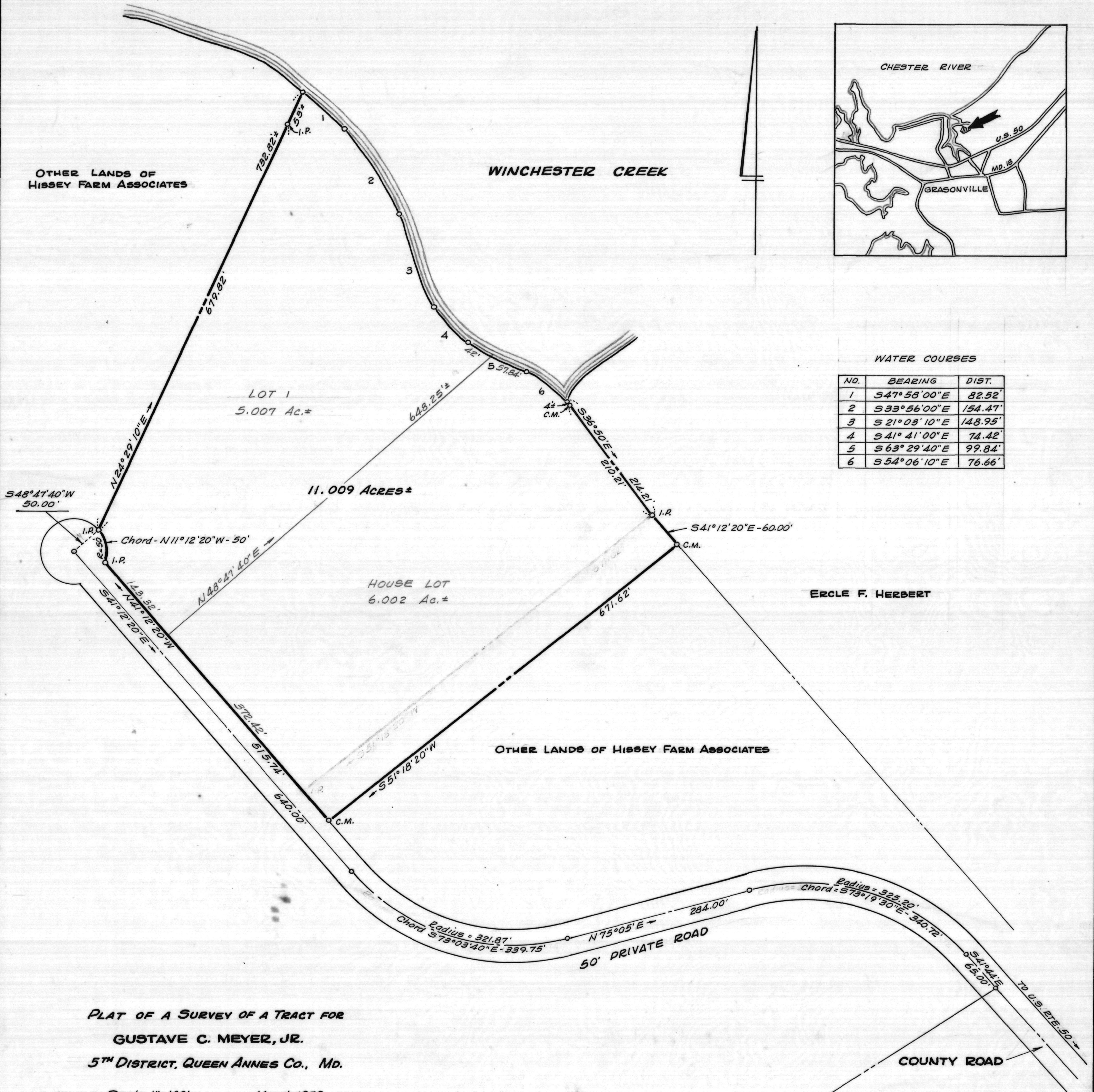

ERCLE F. HERBERT

OTHER LANDS OF HISSEY FARM ASSOCIATES

PLAT OF A SURVEY OF A TRACT FOR
GUSTAVE C. MEYER, JR.
5TH DISTRICT, QUEEN ANNES CO., MD.

Scale 1"=100' March 1972.

William R. Nuttle, Reg. Surveyor
Chestertown, Md.

I.P. = iron pipe
C.M. = concrete monument

JAMES A. MILNER



MSA SC 5593-7-396