

A. S. GADD ESTATE

ALGERNON CARTER

178.073 Acres ±

CHARLES A. SHREEVE, JR.

RALPH WHALEY

NO.	BEARING	DIST.
1	N 32° 07' 10" E	1600.56'
2	N 57° 45' 20" W	100.29'
3	N 31° 40' 40" E	2346.07'
4	N 58° 21' 30" E	724.65'
5	S 40° 09' 50" E	968.04'
6	S 55° 03' 10" W	711.46'
7	S 18° 13' 20" E	731.00'
8	S 52° 06' 30" W	1688.94'
9	S 58° 43' 50" E	1731.04'
10	S 44° 07' 10" W	535.76'
11	S 50° 11' 40" W	1666.50'
12	N 58° 48' 20" W	168.30'
13	N 55° 49' 00" W	90.06'
14	N 47° 04' 00" W	219.81'
15	N 55° 44' 20" W	92.40'
16	N 40° 41' 20" W	1439.39'

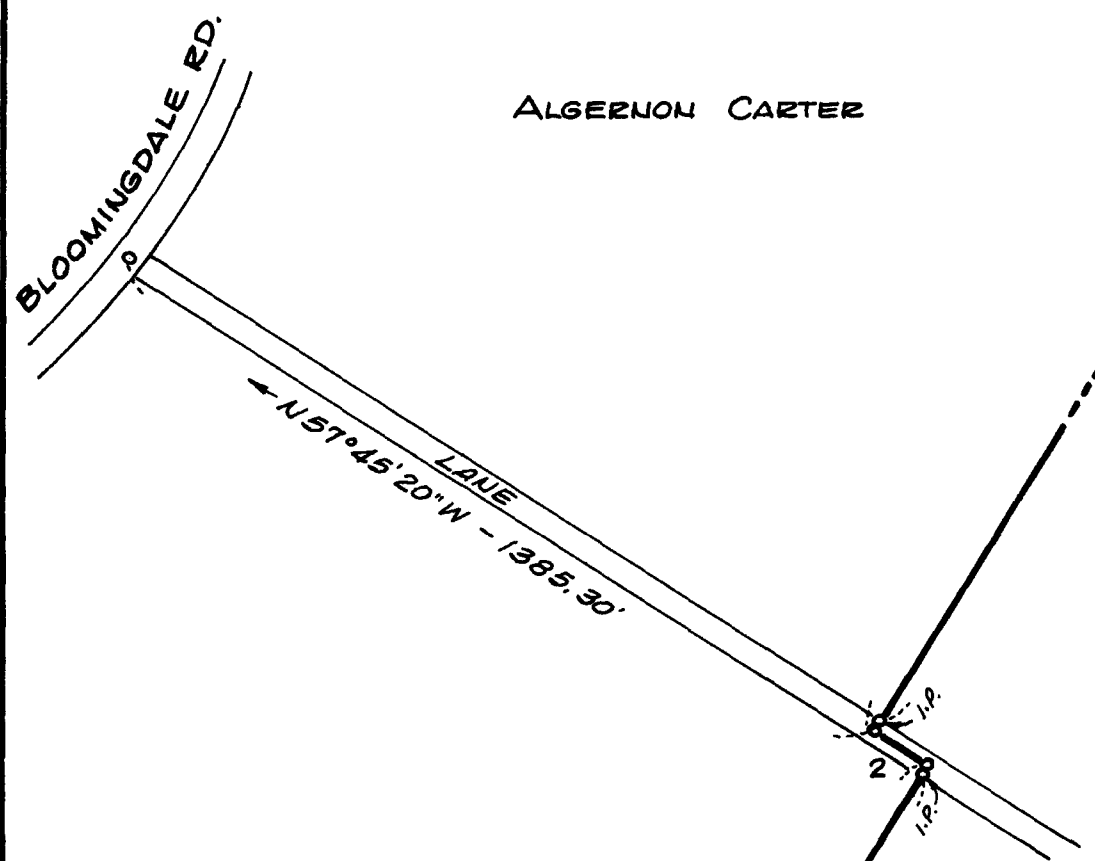

I.P.

I.P.

I.P.

I.P.

I.P.

I.P.

marked red oak

I.P.

I.P.

I.P.

I.P.

I.P.

marked sycamore

marked maple

steel stake at base of marked poplar

I.P. = iron pipe

PLAT OF A SURVEY OF THE
HARRY JUMP LANDS
 5TH DISTRICT, QUEEN ANNES CO., MD.
 Scale 1"=300' Aug. 1969
 William R. Nuttle, Reg. Surveyor
 Chestertown, Md.