

CARLTON & MILTON SHEUBROOKS

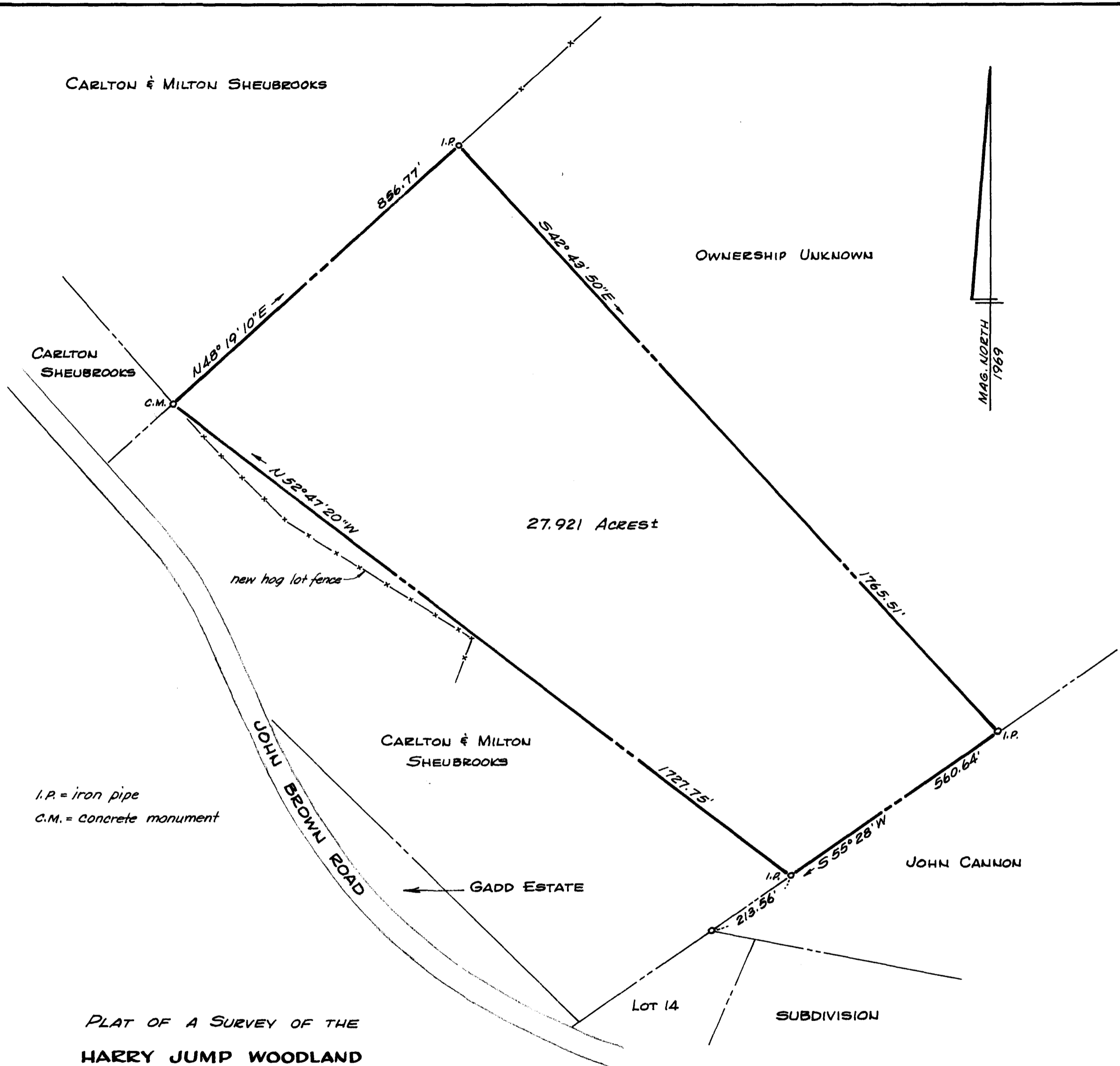

Maryland State Archives



OWNERSHIP UNKNOWN

27.921 Acres

CARLTON SHEUBROOKS

CARLTON & MILTON SHEUBROOKS

JOHN CANNON

I.P. = iron pipe
C.M. = concrete monument

PLAT OF A SURVEY OF THE
HARRY JUMP WOODLAND
5TH DISTRICT, QUEEN ANNES Co., MD.

Scale 1" = 200' Aug. 1969
William R. Nuttle, Reg. Surveyor
Chestertown, Md.

Note: No record was found of this tract. The lines shown are based upon a survey of the Cannon lands, a line fence along the northwest side, blazed trees and a woods road along the northeast side, and a partially marked line pointed out by Edwin Dulin along the southwest side. It is part of a tract called "Prouse's Park" or "Chestnut Meadows"

MSA SC 5593-7-391