

EDWARD T. BACON, JR.

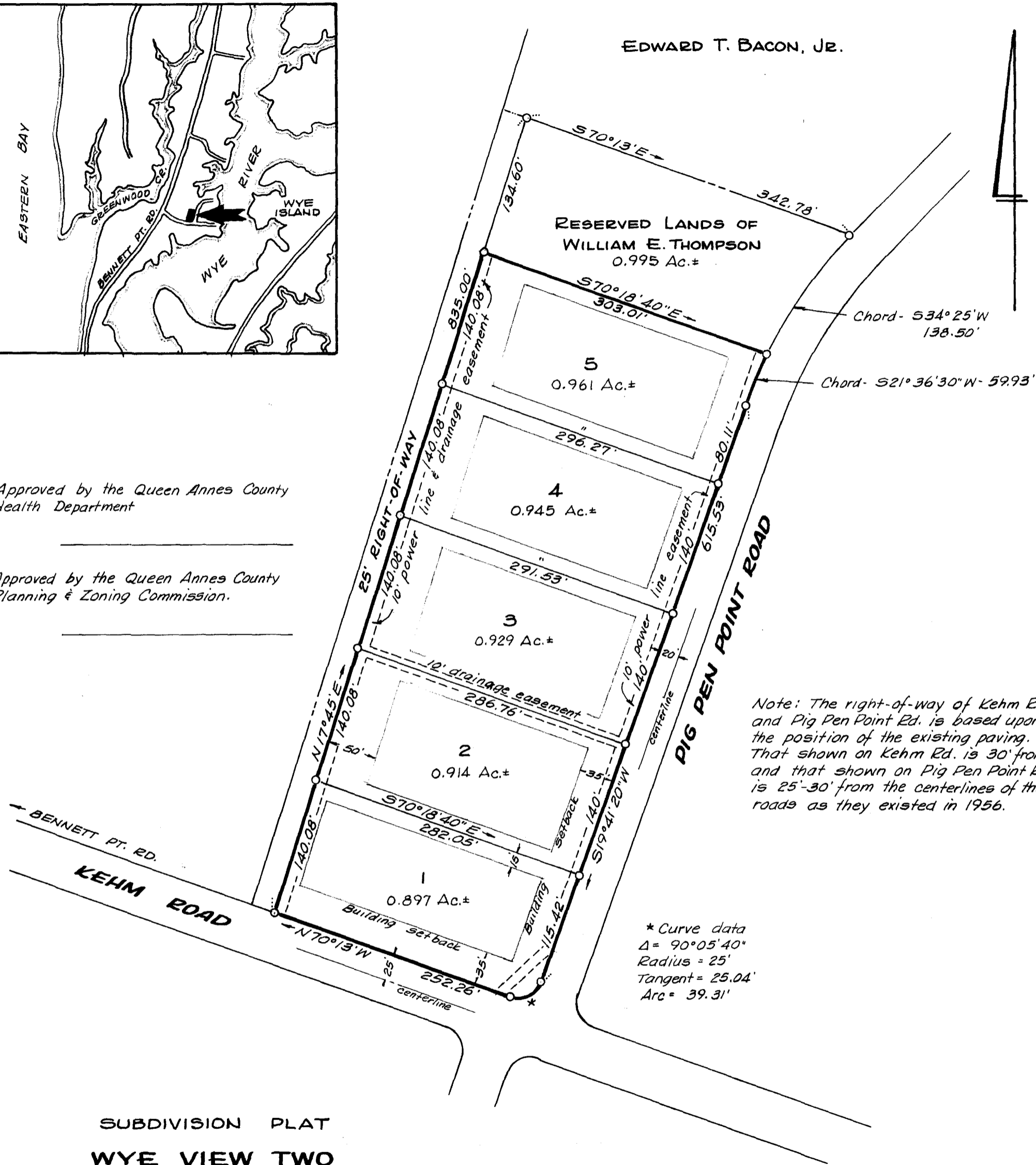

Approved by the Queen Annes County Health Department

Approved by the Queen Annes County Planning & Zoning Commission.



Note: The right-of-way of Kehm Rd. and Pig Pen Point Rd. is based upon the position of the existing paving. That shown on Kehm Rd. is 30' from and that shown on Pig Pen Point Rd. is 25'-30' from the centerlines of the roads as they existed in 1956.

* Curve data
Δ = 90°05'40"
Radius = 25'
Tangent = 25.04'
Arc = 39.31'

SUBDIVISION PLAT
WYE VIEW TWO
5TH DISTRICT, QUEEN ANNES CO., MD.

Scale 1"=100' May 1975.

William R. Nuttle, Reg. Surveyor
Chestertown, Md.

Note: All points shown thus "o" are marked with an iron pipe.