

This is to certify that the improvements indicated hereon are located as shown.

*William R. Nuttle*  
#4180



WINCHESTER CREEK

bulkhead

JOSEPH M. RULE

0.89 ACRES±

frame shed

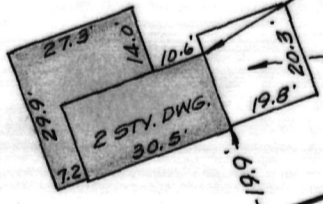

car port

CHARLES C. BRYAN

RIGHT-OF-WAY

Overlap of right-of-way over Rule lands

SERVICE ROAD

RIGHT-OF-WAY OF U.S. RTE. 50

IMPROVEMENTS LOCATION

ROSCOE EMINIZER LANDS

5<sup>TH</sup> DISTRICT, QUEEN ANNES CO., MD.

Scale 1" = 40'

Oct. 11, 1972.

William R. Nuttle, Reg. Surveyor  
Chestertown, Md.

I.P. = iron pipe

MSA SC 5593-7-389