

Maryland State Archives

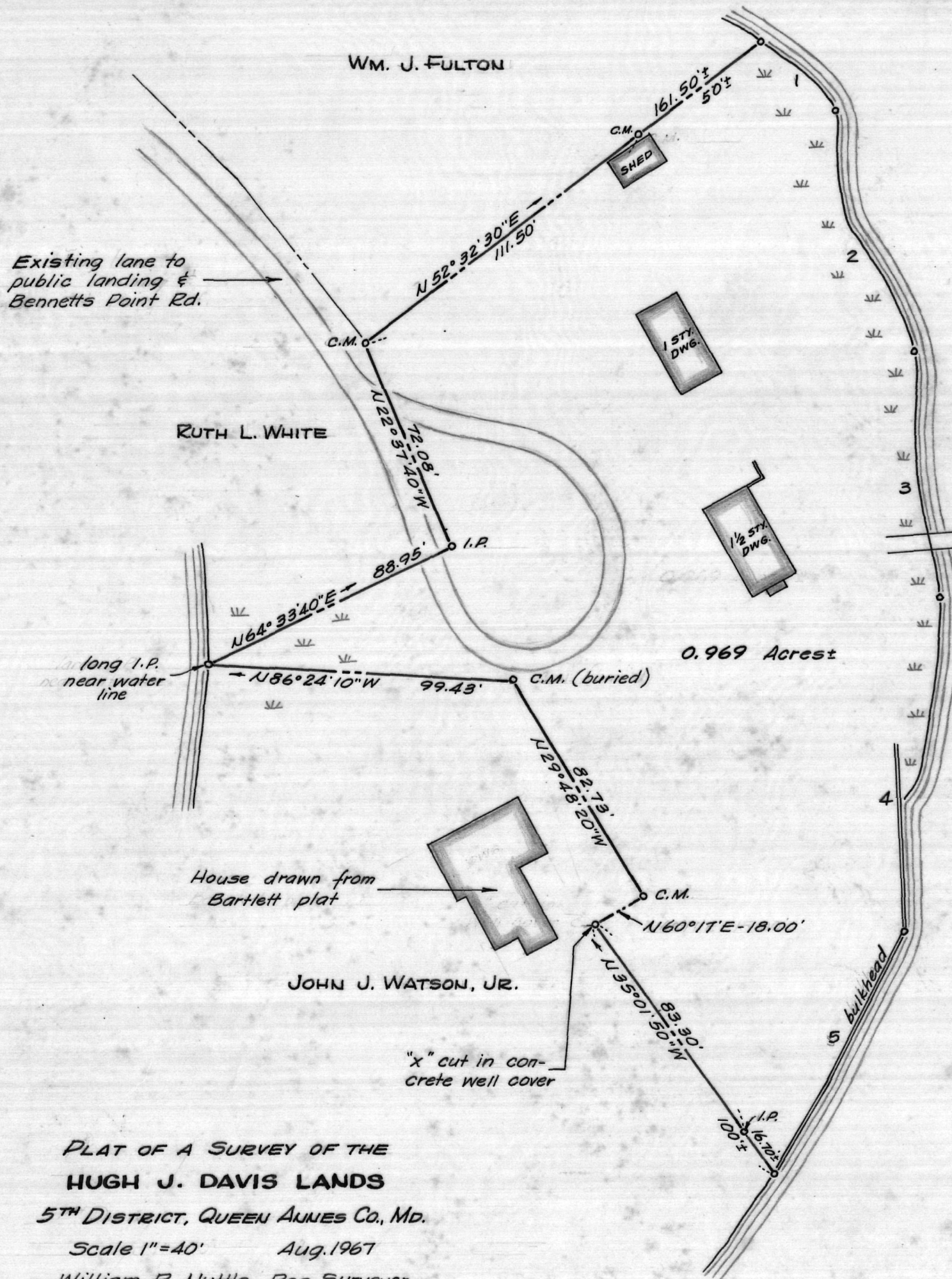

MAG. NOETH 1967

**PLAT OF A SURVEY OF THE
HUGH J. DAVIS LANDS**
5TH DISTRICT, QUEEN ANNES CO., MD.
Scale 1"=40' Aug. 1967
William R. Nuttle, Reg. Surveyor
Chestertown, Md.

WATER COURSES		
NO.	BEARING	DIST.
1	S 47° 12' 50" E	34.76'
2	S 18° 29' 20" E	82.96'
3	S 03° 47' 20" E	81.46'
4	S 06° 48' 10" W	109.99'
5	S 28° 28' 40" W	89.87'

I.P. = iron pipe
C.M. = concrete marker

MSA SC 5593-7-384