

1
2
3
4
5
6

Maryland State Archives

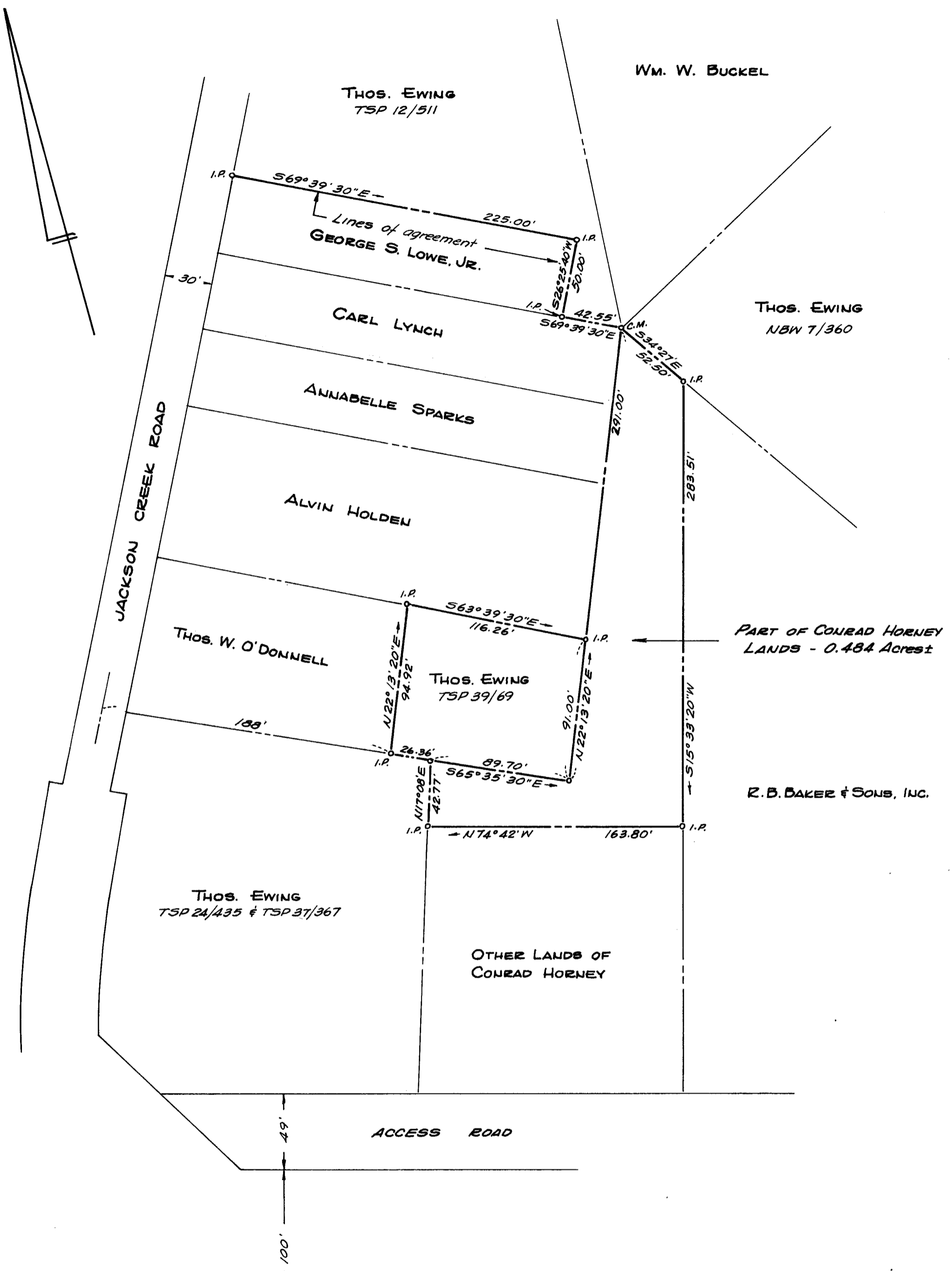

I.P. = iron pipe
C.M. = concrete monument

PLAT OF A SURVEY OF SEVERAL TRACTS FOR
THOMAS R. EWING
GRASONVILLE, QUEEN ANNES Co., MD.
Scale 1"=60' March 1968
William R. Nuttle, Reg. Surveyor
Chestertown, Md.

MSPA SC 5592-7-380