

HOWARD P. COLEMAN

NOW OR FORMERLY  
JOHN JANETZKE

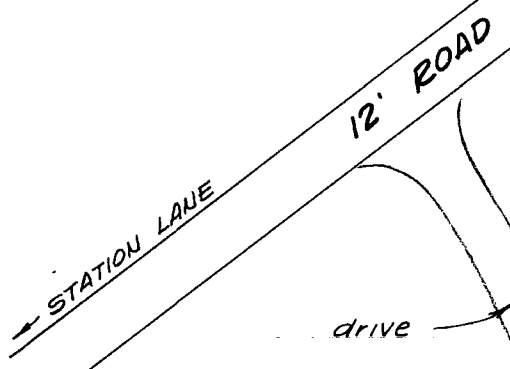

WINCHESTER  
CREEK



Maryland State Archives

LORENE PETROFF

Note: Car port & shed  
over line

0.458 ACRES±

large I.P.  
found

WINIFRED CLEVINGER

PLAT OF A SURVEY OF THE  
**JAMES HUTTLE LANDS**  
5<sup>TH</sup> DISTRICT, QUEEN ANNES Co., Md.

Scale 1" = 40'      Dec. 1969

William R. Nuttle, Reg. Surveyor  
Chestertown, Md.

I.P. = iron pipe

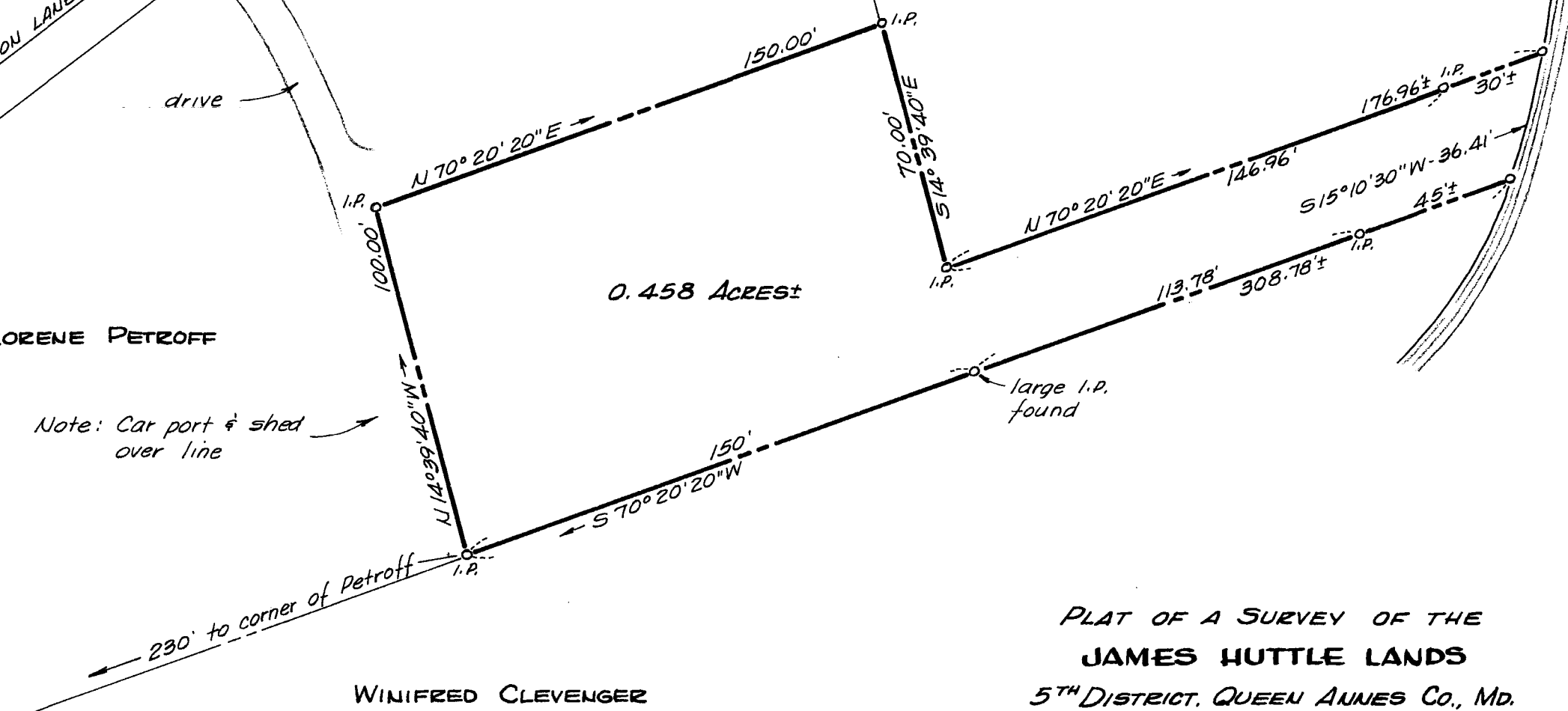

NISA SC 5593-7-382