

Note: Right-of-way information on
U.S. Rte. 50 found on S.H.A. Plates
8241, 8242, & 8362.

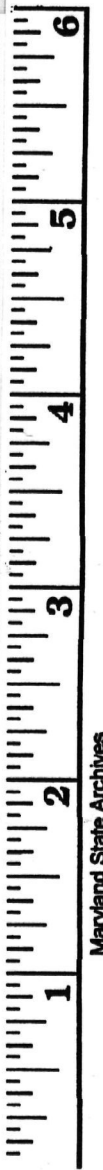
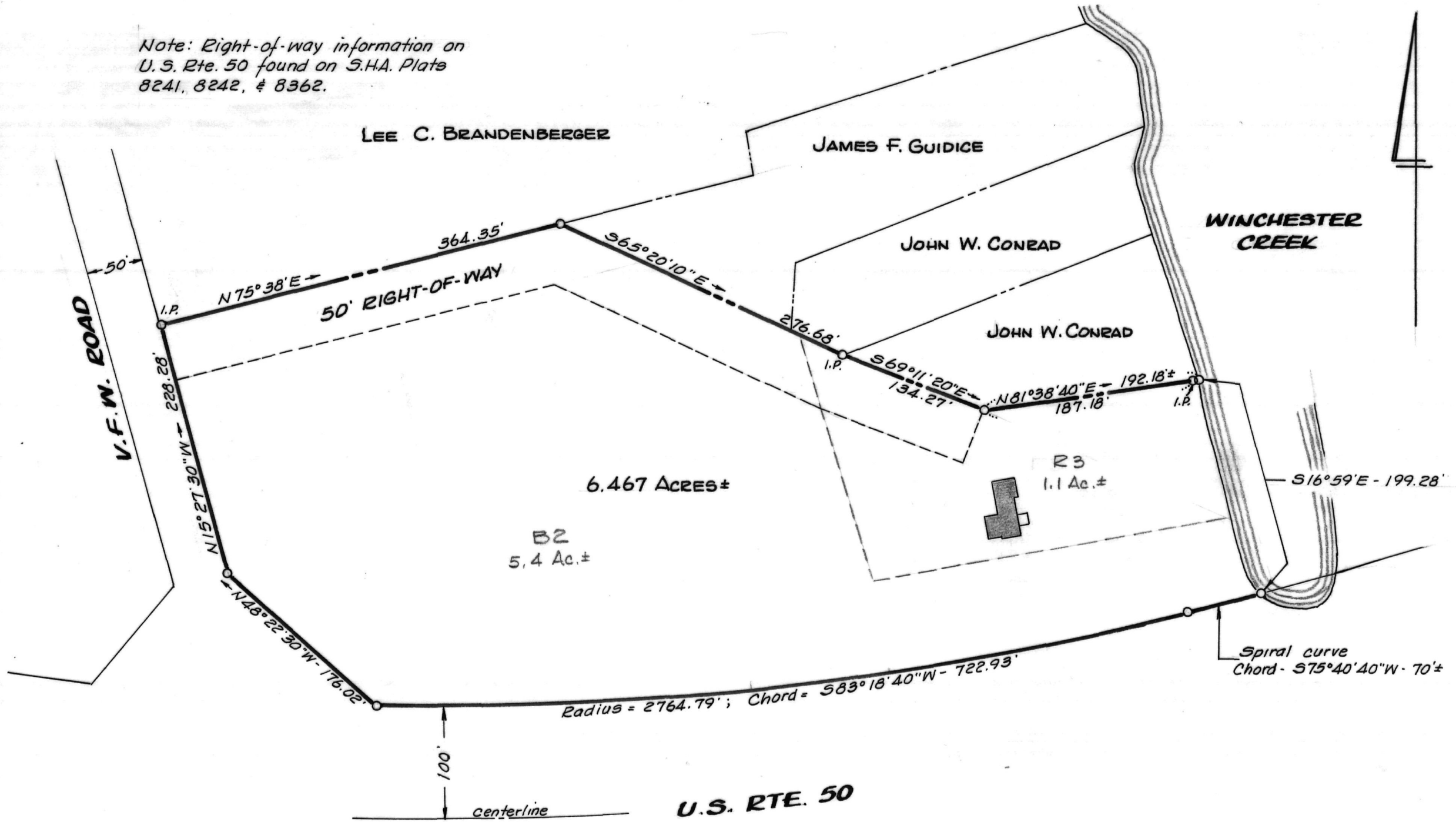

Maryland State Archives

PLAT OF A SURVEY OF THE
MOUSLEY HEIRS LANDS
5TH DISTRICT, QUEEN ANNES Co., MD.

Scale 1"=100' Nov. 1980.

William E. Nuttle, Reg. Surveyor
Chestertown, Md.

I.P. = iron pipe

MSA SC 5593-7-369