

stone

REYNOLDS & GANNON

JOHN G. MESSICK

S. E. W. FRIEL

WOODS ROAD

ORSILLA WRIGHT

5.575 ACRES ±

S31°37'10"W-221.14'

WYE RIVER

NOW OR FORMERLY
MARJORIE HARDY

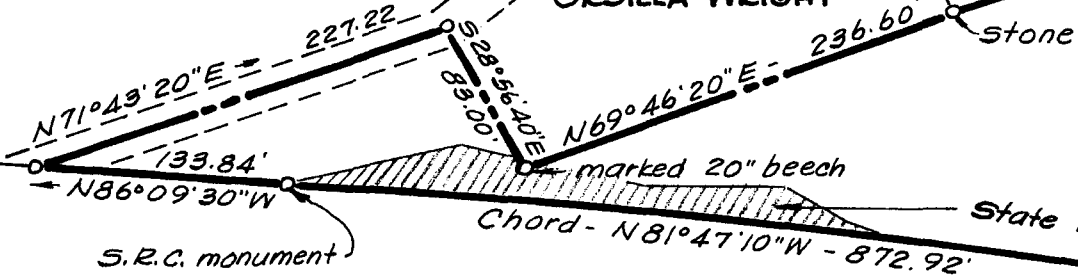

S.R.C. monument

marked 20" beech

State Roads easements

Center of river
before re-location

centerline

75'

Radius = 5304.58'

U. S. RTE. 50

**PLAT OF A SURVEY OF THE
CONSUELO FORD LANDS**
5TH DISTRICT, QUEEN ANNES CO., MD.
Scale 1"=100' Jan. 1972.
William R. Nuttle, Reg. Surveyor
Chestertown, Md.

i.p. = iron pipe

Note: Right-of-way & easement information on U.S. Rte. 50 found on S.R.C. Plats 8316-8317. Position of Wye River before relocation during construction of U.S. Rte. 50 determined from physical evidence and S.R.C. plats.



Maryland State Archives

NISA SC 5593-7-364