

NO.	BEARING	DIST.
† 1	N 63° 38' 00" W	80.00'
2	N 63° 56' 30" W	1023.64'
3	N 61° 10' 00" E	949.03'
4	N 68° 12' 10" E	764.90'
* 5	S 13° 20' 40" W	150.42'
6	S 09° 37' 10" E	224.40'
7	S 32° 00' 00" W	40.04'
8	S 29° 11' 00" E	106.64'
9	S 02° 21' 20" E	262.14'
10	S 51° 37' 00" W	174.90'
11	S 51° 40' 10" W	583.28'

† - chord of a spiral curve

\* - chord of a curve

MAG. NORTH  
1969

OTHER LANDS  
OF SADDLER

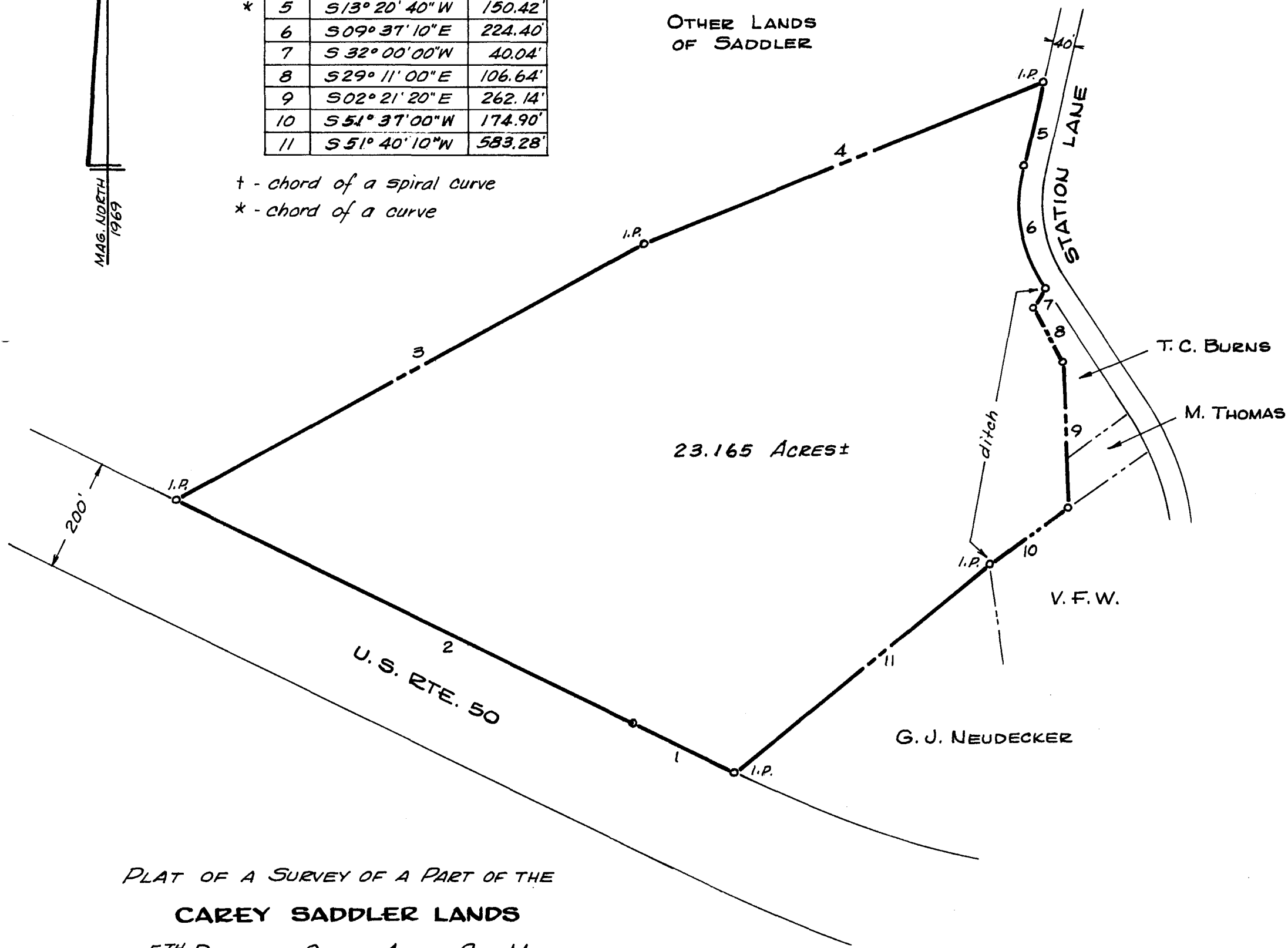

PLAT OF A SURVEY OF A PART OF THE  
**CAREY SADDLER LANDS**  
5<sup>TH</sup> DISTRICT, QUEEN ANNES CO., MD.

Scale 1" = 200'

Oct. 1969

William R. Nuttle, Reg. Surveyor  
Chestertown, Md.

Note: Right-of-way information  
on U.S. Rte. 50 found on  
S.R.C. Plats 8239-8241.

I.P. = iron pipe

MSA SC 5593-7-362