

Note: Right-of-way and easement information on U.S. Rte. 50 found on SEC Plats 6536-6540.

Right-of-way lines on Md. Rte. 662 as shown on this plat are 30' from the centerline of existing paving. Those shown on SEC Plats 4745-4747 vary slightly from this, but insufficient data is given to define them more precisely.

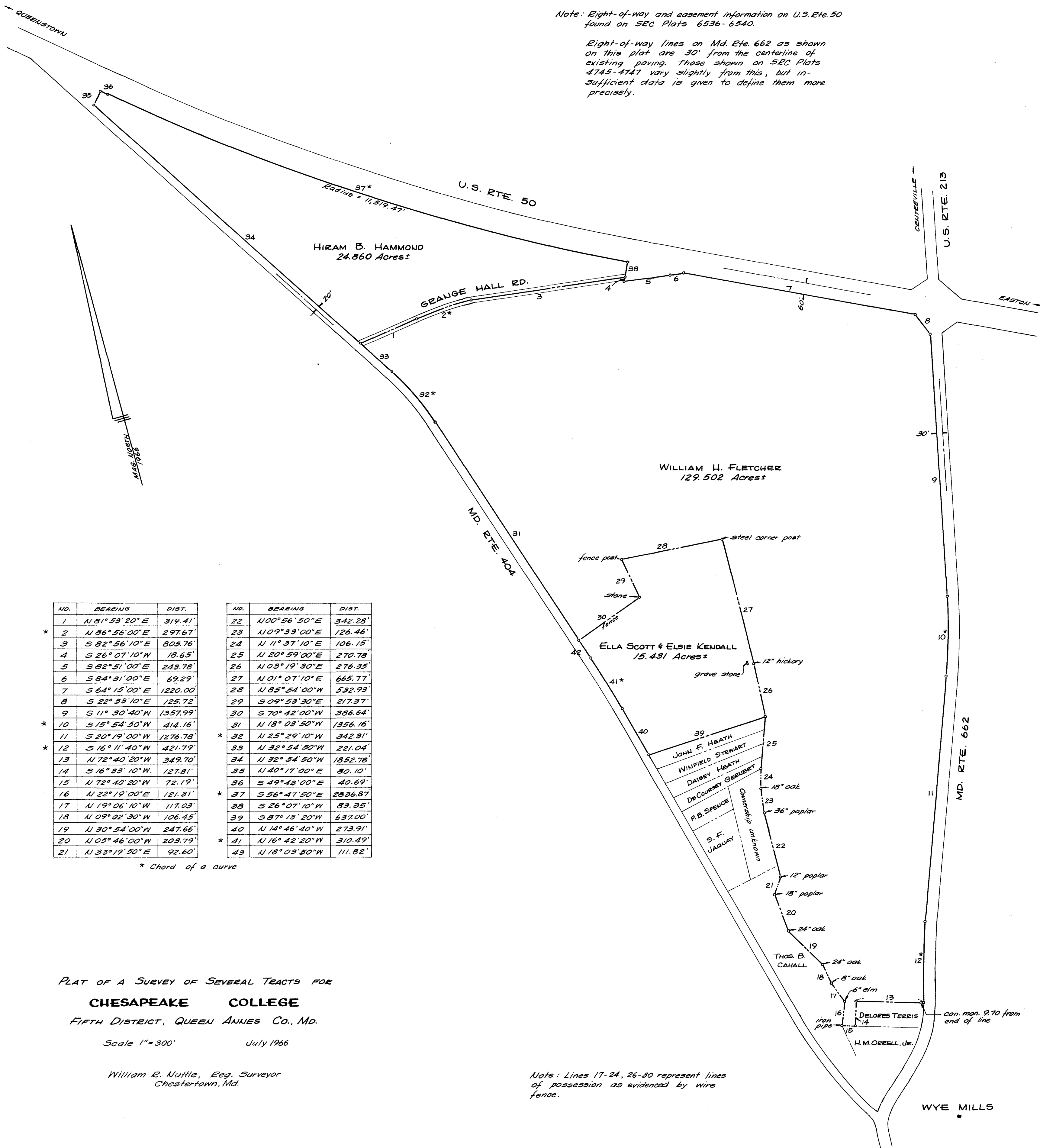

NO.	BEARING	DIST.
1	N 81° 53' 20" E	319.41'
* 2	N 86° 56' 00" E	297.67'
3	S 82° 56' 10" E	805.76'
4	S 26° 07' 10" W	18.65'
5	S 82° 51' 00" E	243.78'
6	S 84° 31' 00" E	69.29'
7	S 64° 15' 00" E	1220.00'
8	S 22° 53' 10" E	125.72'
9	S 11° 30' 40" W	1357.99'
* 10	S 15° 54' 50" W	414.16'
11	S 20° 19' 00" W	1276.78'
* 12	S 16° 11' 40" W	421.79'
13	N 72° 40' 20" W	349.70'
14	S 16° 33' 10" W	127.81'
15	N 72° 40' 20" W	72.19'
16	N 22° 19' 00" E	121.31'
17	N 19° 06' 10" W	117.03'
18	N 09° 02' 30" W	106.45'
19	N 30° 54' 00" W	247.66'
20	N 05° 46' 00" W	203.79'
21	N 33° 19' 50" E	92.60'

NO.	BEARING	DIST.
22	N 00° 56' 50" E	342.28'
23	N 09° 33' 00" E	126.46'
24	N 11° 37' 10" E	106.15'
25	N 20° 59' 00" E	270.78'
26	N 03° 19' 30" E	276.35'
27	N 01° 07' 10" E	665.77'
28	N 85° 54' 00" W	532.93'
29	S 09° 53' 30" E	217.37'
30	S 70° 42' 00" W	386.64'
31	N 18° 03' 50" W	1356.16'
* 32	N 25° 29' 10" W	342.31'
33	N 32° 54' 50" W	221.04'
34	N 32° 54' 50" W	1852.78'
35	N 40° 17' 00" E	80.10'
36	S 49° 43' 00" E	40.69'
* 37	S 56° 47' 50" E	2836.87'
38	S 26° 07' 10" W	83.35'
39	S 87° 13' 20" W	637.00'
40	N 14° 46' 40" W	273.91'
41	N 16° 42' 20" W	310.49'
* 43	N 18° 03' 50" W	111.82'

* Chord of a curve

PLAT OF A SURVEY OF SEVERAL TRACTS FOR
CHESAPEAKE COLLEGE
 FIFTH DISTRICT, QUEEN ANNES CO., MD.

Scale 1" = 300'

July 1966

William E. Nuttle, Reg. Surveyor
 Chestertown, Md.

Note: Lines 17-24, 26-30 represent lines of possession as evidenced by wire fence.