

GRAVEL RUN ROAD

QUEEN ANNES COUNTY
GRASONVILLE LANDFILL

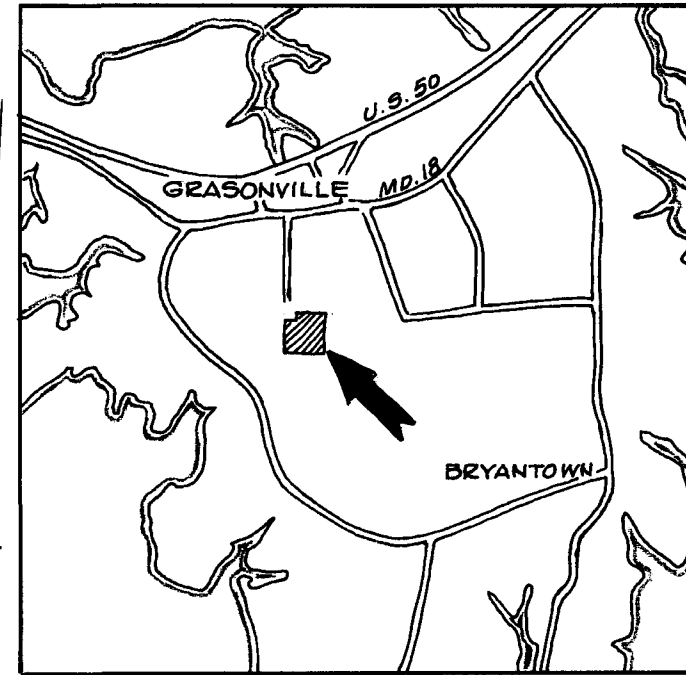

OWNERSHIP UNKNOWN

HERMAN S. THOMPSON

ARTHUR W. BRYAN

HELEN K. JEWELL

24.753 ACRES±

THEODOR SATTELMAIER

PLAT OF A SURVEY OF THE
JOSEPH C. BRYAN, III LANDS
5TH DISTRICT, QUEEN ANNES CO., MD.

Scale 1" = 200' June 1982.

William R. Nuttle, Reg. Surveyor
Chestertown, Md.

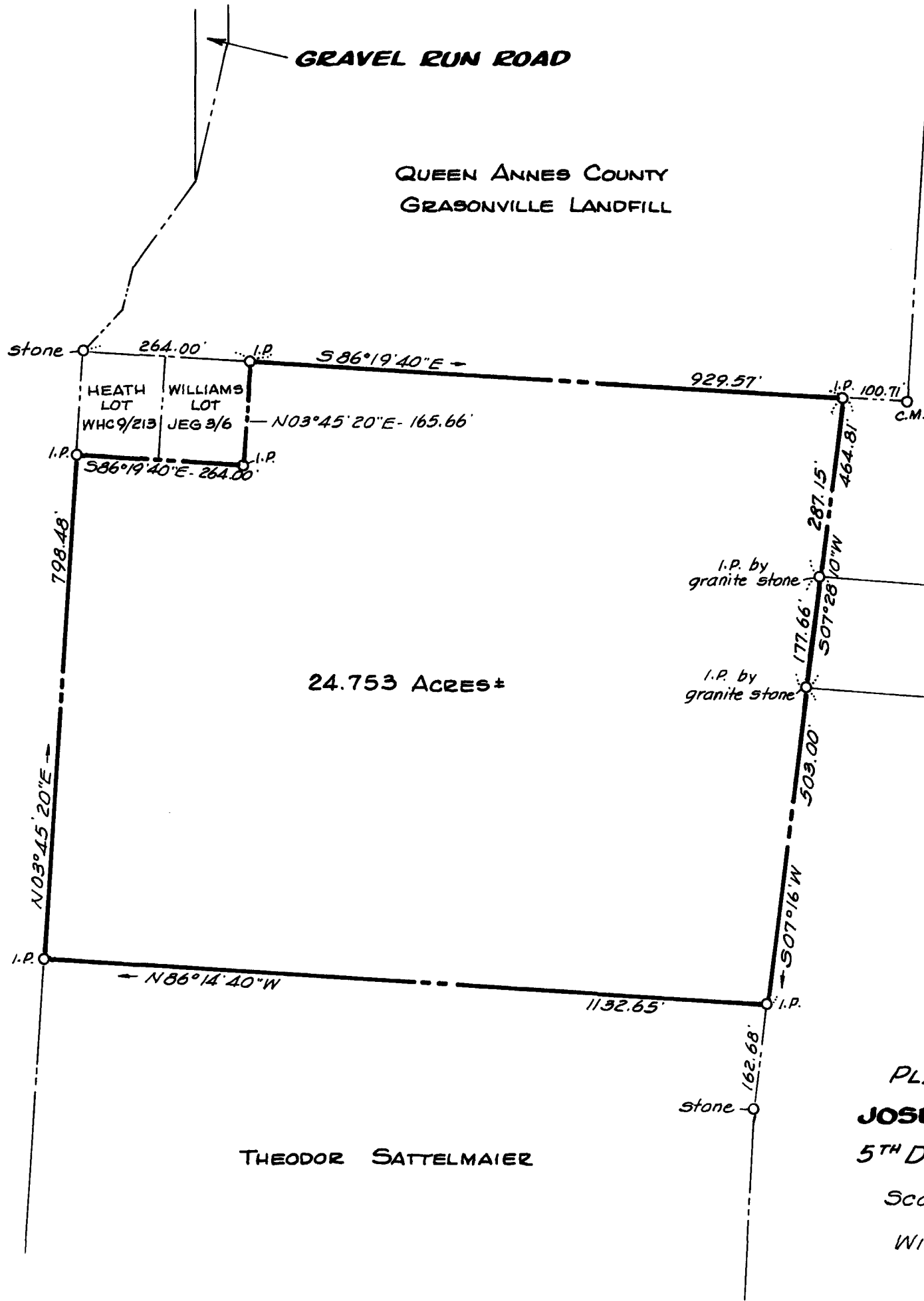

MAG. NORTH
1966

I.P. = iron pipe
C.M. = concrete monument

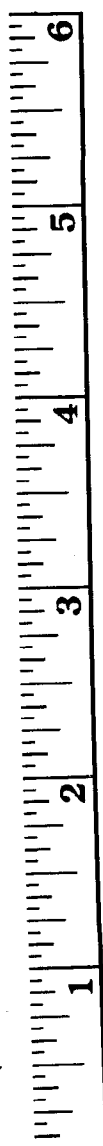

Maryland State Archives

MSA SC 5593-7-353