

JOSEPH C. BRYAN, III

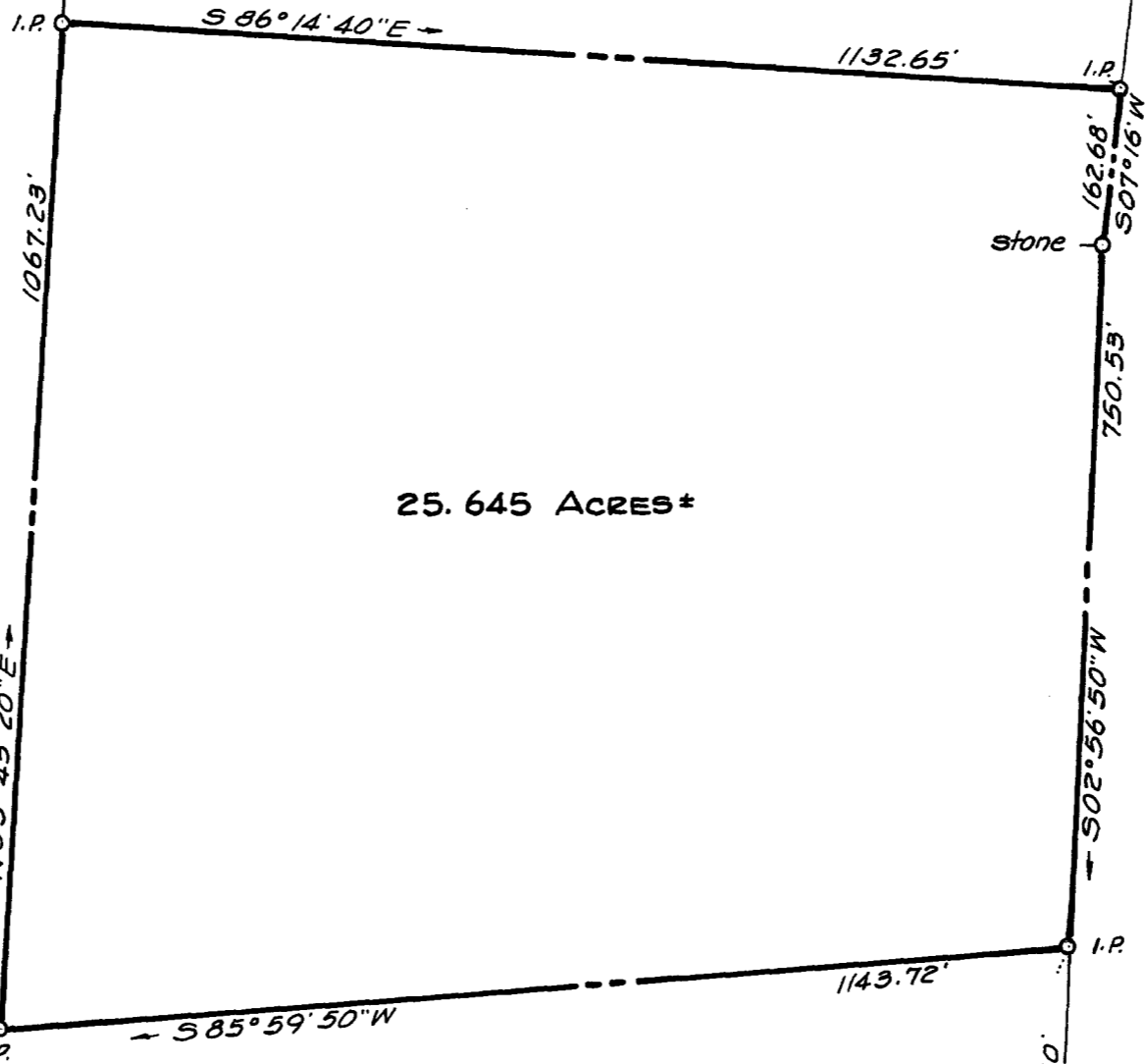

25.645 ACRES ±

ARTHUR W. BRYAN

HELEN K. JEWELL



**PLAT OF A SURVEY OF THE  
THEODOR SATTELMAIER LANDS**  
5<sup>TH</sup> DISTRICT, QUEEN ANNES CO., MD

Scale 1" = 200' June 1982.

William R. Nuttle, Reg. Surveyor  
Chestertown, Md.

ARTHUR H. KUDNER, JR.



I.P. = iron pipe



MSA SC 5593-7-347