

M.A.S. NUTTLE
1970

Point in centerline of county landing road and 15' from centerline of Cox Neck Rd.

6
5
4
3
2
1
Maryland State Archives

COX CREEK

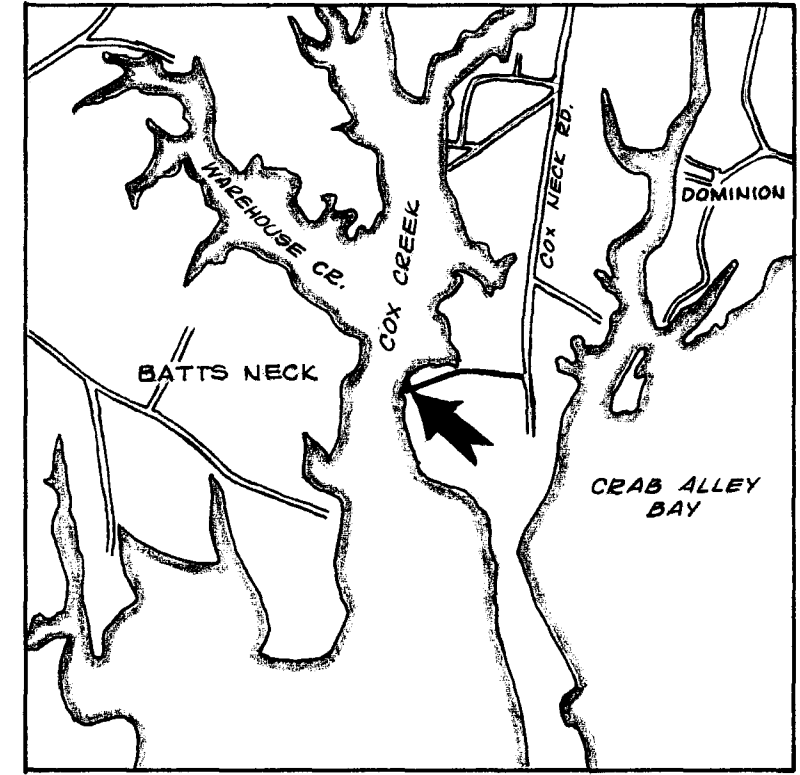
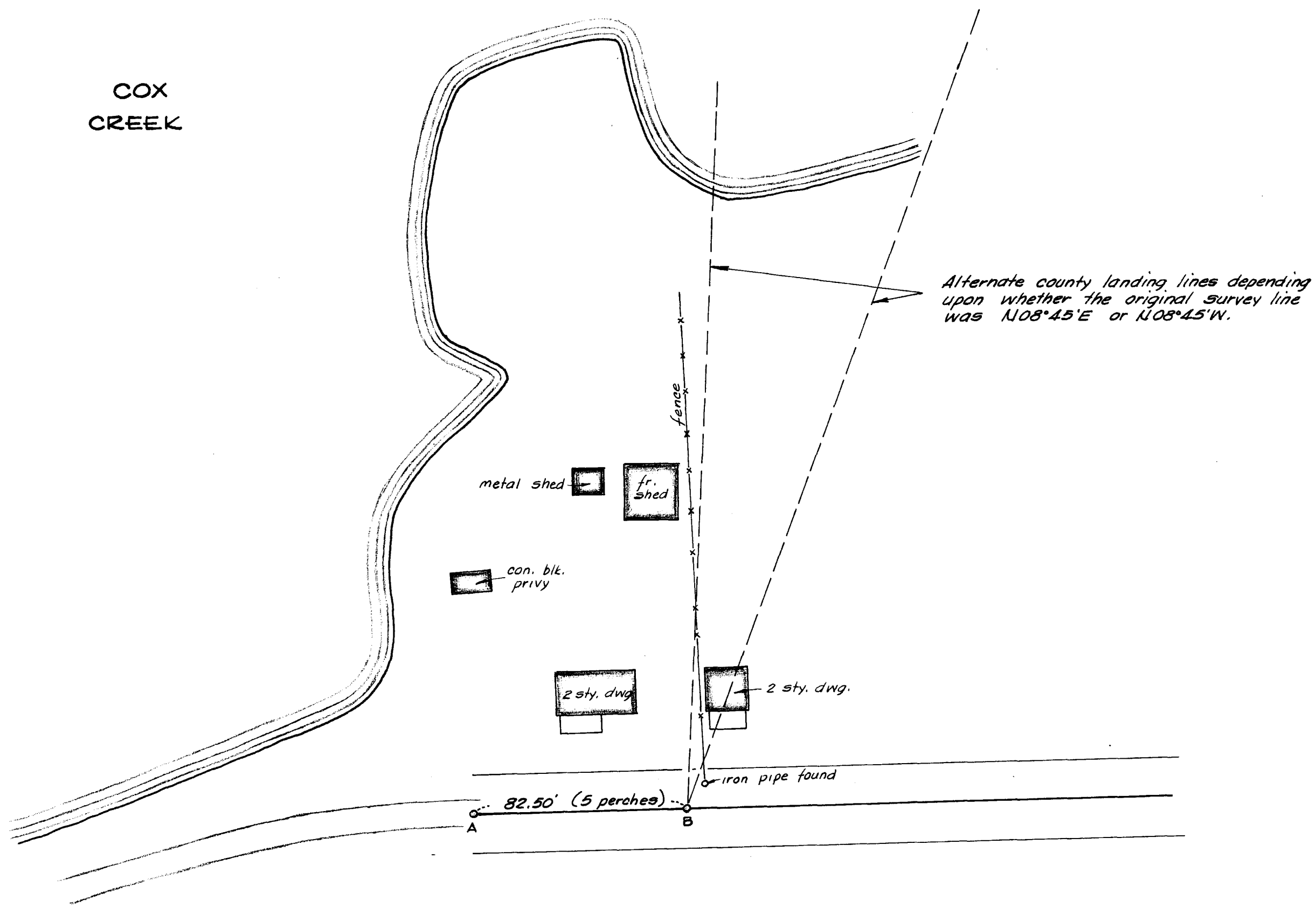

PLAT OF A SURVEY OF
COX CREEK COUNTY LANDING
4TH DISTRICT, QUEEN ANNES CO., MD.
Scale as shown May 1970.
William R. Nuttle, Reg. Surveyor
Chestertown, Md.