

NO.	BEARING	DIST.
1	N 81° 10' 10" E	782.53'
2	N 01° 12' 10" E	1545.38'
3	S 83° 38' 50" E	2196.67'
4	S 38° 38' 40" E	1631.52'
5	N 83° 26' 50" W	146.35'
6	N 02° 40' 50" W	46.20'
7	S 82° 25' 30" W	294.58'
8	S 29° 42' 20" E	287.47'
9	S 03° 22' 20" W	371.37'
10	S 07° 21' 00" W	741.14'
11	S 42° 25' 30" W	183.91'
12	S 04° 34' 30" W	352.63'
13	S 20° 32' 20" E	537.80'
14	S 75° 31' 50" W	261.07'
15	S 47° 23' 50" W	136.31'
16	N 65° 06' 20" W	282.16'
17	S 87° 17' 20" W	272.40'
18	N 35° 08' 10" W	385.21'
19	S 19° 58' 20" W	101.82'
20	N 68° 20' 40" W	274.77'
21	N 50° 09' 40" W	423.54'
22	N 55° 26' 10" W	529.30'
23	N 44° 01' 00" W	476.91'
24	S 22° 47' 40" W	342.24'
25	S 01° 08' 10" W	338.98'
26	S 28° 29' 00" W	119.02'
27	S 10° 22' 00" E	314.64'
28	S 25° 09' 40" E	608.83'
29	S 21° 17' 10" E	364.01'
30	S 49° 25' 40" W	349.98'
31	S 63° 35' 50" W	572.24'
32	S 34° 36' 20" W	446.83'
33	S 44° 51' 40" W	291.41'
34	S 26° 33' 10" E	306.40'
35	S 52° 47' 00" W	301.89'
36	N 43° 27' 50" W	189.95'
37	N 21° 12' 00" E	108.26'
38	N 16° 54' 20" W	375.52'
39	N 08° 57' 40" E	420.00'
40	N 10° 09' 50" W	239.93'
41	N 10° 00' 20" E	217.92'
42	N 09° 23' 20" W	198.00'
43	N 05° 09' 40" E	308.00'
44	N 14° 24' 30" E	525.16'
45	N 08° 32' 00" W	577.00'
46	N 13° 17' 00" E	391.14'
47	N 19° 37' 20" W	383.28'
48	N 08° 37' 50" E	551.65'

C.M. = Concrete monument

Note: Shore line located from traverse.
Woods and marsh lines located from
traverse and from U.S.D.A. aerial photo
AHW-4DD-251, 5/2/64.

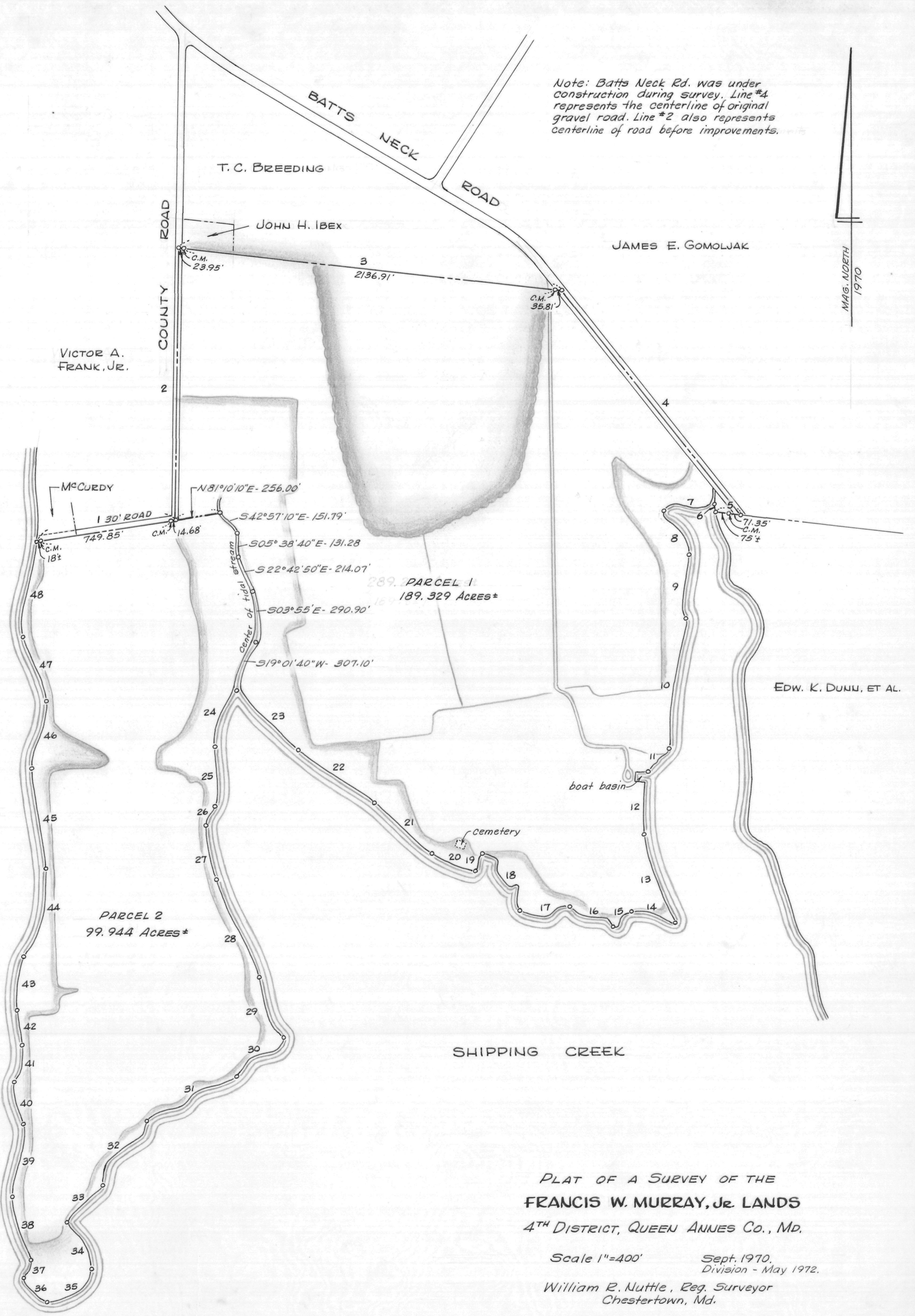

PLAT OF A SURVEY OF THE
FRANCIS W. MURRAY, JR. LANDS
4TH DISTRICT, QUEEN ANNES CO., MD.

Scale 1"=400' Sept. 1970.
Division - May 1972.

William R. Nuttle, Reg. Surveyor
Chestertown, Md.

Note: Batts Neck Rd. was under
construction during survey. Line #4
represents the centerline of original
gravel road. Line #2 also represents
centerline of road before improvements.

MAG. NDETH
1970