



MARYLAND VITAL STATISTICS ANNUAL REPORT 2014

Larry Hogan, Governor
Boyd Rutherford, Lt. Governor

Van Mitchell, Secretary
Dept. of Health and Mental Hygiene

MARYLAND

Regions and Political Subdivisions

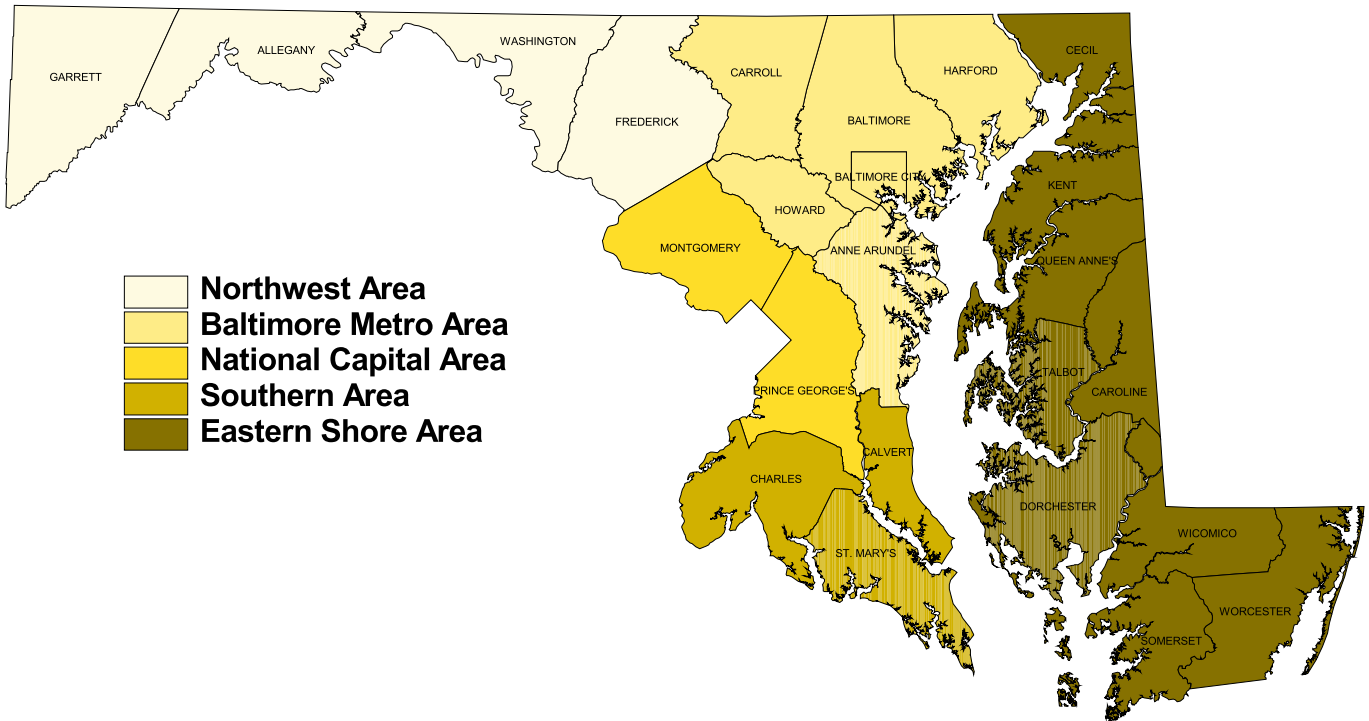

The services and facilities of the Maryland State Department of Health and Mental Hygiene (DHMH) are operated on a non-discriminatory basis. This policy prohibits discrimination on the basis of race, color, sex, or national origin and applies to the provisions of employment and granting of advantages, privileges and accommodations.

The Department, in compliance with the Americans With Disabilities Act, ensures that qualified individuals with disabilities are given an opportunity to participate in and benefit from DHMH services, programs, benefits and employment opportunities.

Larry Hogan
Governor
State of Maryland

Boyd Rutherford
Lt. Governor
State of Maryland

MARYLAND VITAL STATISTICS ANNUAL REPORT 2014

Department of Health and Mental Hygiene
Vital Statistics Administration

Van Mitchell, Secretary
Department of Health and Mental Hygiene

Isabelle Horon, Dr.P.H., Director
Geneva Sparks, State Registrar and Deputy Director
Vital Statistics Administration

4201 Patterson Avenue, 5th Floor ■ Baltimore, Maryland 21215

Phone: 410-764-3514 Toll-Free Phone: 1-877-4MD-DHMH
Fax: 410-358-4750

TABLE OF CONTENTS

Page

Definitions and Explanatory Notes	x
Highlights of 2014	3
Charts	7
Population	9
Life Expectancy	10
Birth Rates	11
Adolescent Birth Rates	12
Births to Unmarried Women	13
Prenatal Care	14
Low Birth Weight	15
Infant Mortality	16
Neonatal Mortality	17
Postneonatal Mortality	18
Leading Causes of Death	19
Mortality-All Causes	20
Diseases of the Heart	21
Malignant Neoplasms	22
Cerebrovascular Diseases	23
Chronic Lower Respiratory Diseases	24
Influenza and Pneumonia	25
Accidents	26
Diabetes Mellitus	27
Septicemia	28
Human Immunodeficiency Virus	29
Alzheimer's Disease	30
Assault (Homicide)	31
Intentional Self-Harm (Suicide)	32
Marriages	33
Divorces	34
Maps	35
Birth Rates	37
Births To Unmarried Women	38
Late or No Prenatal Care	39
Low Birth Weight	40
Age-Adjusted Death Rates-All Causes	41
Diseases of the Heart	42
Malignant Neoplasms	43
Cerebrovascular Diseases	44
Chronic Lower Respiratory Diseases	45
Influenza and Pneumonia	46
Accidents	47
Diabetes Mellitus	48
Septicemia	49
Human Immunodeficiency Virus	50

Alzheimer's Disease	51
Assault (Homicide)	52
Intentional Self-Harm (Suicide)	53

Tables	55
---------------------	-----------

Population

1. Estimated Maryland Population by Race, Hispanic Origin, Region and Political Subdivision, Maryland, July 1, 2014	57
2A. Estimated Maryland Total Population by Age Group, Region and Political Subdivision, Maryland, July 1, 2014.....	58
2B. Estimated Maryland White Population by Age Group, Region and Political Subdivision, Maryland, July 1, 2014	59
2C. Estimated Maryland Black Population by Age Group, Region and Political Subdivision, Maryland, July 1, 2014.....	60
2D. Estimated Maryland Hispanic Population by Age Group, Region and Political Subdivision, Maryland, July 1, 2014.....	61
3. Estimated Maryland Population by Detailed Age Group, Race, Hispanic Origin and Sex, Maryland, July 1, 2014.....	62
4. Estimated Maryland Adolescent Population by Age Group, Sex, Race, Region and Political Subdivision, Maryland, July 1, 2014	63
5A. Estimated Maryland Total Population by Age Group, Region and Political Subdivision, Maryland, July 1, 2014	64
5B. Estimated Maryland Male Population by Age Group, Region and Political Subdivision, Maryland, July 1, 2014	65
5C. Estimated Maryland Female Population by Age Group, Region and Political Subdivision, Maryland, July 1, 2014	66
5D. Estimated Maryland White Population by Age Group, Region and Political Subdivision, Maryland, July 1, 2014	67
5E. Estimated Maryland White Male Population by Age Group, Region and Political Subdivision, Maryland, July 1, 2014	68
5F. Estimated Maryland White Female Population by Age Group, Region and Political Subdivision, Maryland, July 1, 2014	69
5G. Estimated Maryland Black Population by Age Group, Region and Political Subdivision, Maryland, July 1, 2014	70

5H.	Estimated Maryland Black Male Population by Age Group, Region and Political Subdivision, Maryland, July 1, 2014	71
5I.	Estimated Maryland Black Female Population by Age Group, Region and Political Subdivision, Maryland, July 1, 2014	72
5J.	Estimated Maryland Hispanic Population by Age Group, Region and Political Subdivision, Maryland, July 1, 2014	73
5K.	Estimated Maryland Hispanic Male Population by Age Group, Region and Political Subdivision, Maryland, July 1, 2014	74
5L.	Estimated Maryland Hispanic Female Population by Age Group, Region and Political Subdivision, Maryland, July 1, 2014	75

Life Expectancy

6.	Life Expectancy at Birth by Age, Race and Sex, Maryland, 2014	79
7.	Life Expectancy by Race and Political Subdivision, 2012-2014	80

Nativity

8.	Births and Birth Rates by Race, Maryland, Selected Years, 1940-2014	83
9A.	Number of Births by Race and Hispanic Origin of Mother, Region and Political Subdivision, Maryland, 2014	84
9B.	Birth Rates by Race and Hispanic Origin of Mother, Region and Political Subdivision, Maryland, 2014	85
10.	Selected Natality Characteristics by Maternal Race and Hispanic Origin, Maryland, 2014	86
11A.	Births by Age, Race and Hispanic Origin of Mother, Region, and Political Subdivision, Maryland, 2014-All Races	87
11B.	Births by Age, Race and Hispanic Origin of Mother, Region, and Political Subdivision, Maryland, 2014-White	88
11C.	Births By Age, Race and Hispanic Origin of Mother, Region, and Political Subdivision, Maryland, 2014-White, Non-Hispanic	89
11D.	Births by Age, Race and Hispanic Origin of Mother, Region, and Political Subdivision, Maryland, 2014-Black	90
11E.	Births by Age, Race and Hispanic Origin of Mother, Region, and Political Subdivision, Maryland, 2014-Black, Non-Hispanic	91

11F.	Births by Age, Race and Hispanic Origin of Mother, Region, and Political Subdivision, Maryland, 2014-Hispanic	92
11G.	General Fertility Rates and Birth Rates by Age of Mother, Race of Mother, Region, and Political Subdivision, Maryland, July 1, 2014-All Races	93
11H.	General Fertility Rates and Birth Rates by Age of Mother, Race of Mother, Region, and Political Subdivision, Maryland, July 1, 2014-White	94
11I.	General Fertility Rates and Birth Rates by Age of Mother, Race and Hispanic Origin of Mother, Region, and Political Subdivision, Maryland, July 1, 2014-White, Non-Hispanic	95
11J.	General Fertility Rates and Birth Rates by Age of Mother, Race of Mother, Region, and Political Subdivision, Maryland, July 1, 2014-Black	96
11K.	General Fertility Rates and Birth Rates by Age of Mother, Race and Hispanic Origin of Mother, Region, and Political Subdivision, Maryland, July 1, 2014-Black, Non-Hispanic	97
11L.	General Fertility Rates and Birth Rates by Age of Mother, Hispanic Origin of Mother, Region, and Political Subdivision, Maryland, July 1, 2014-Hispanic	98
12.	Births by Birth Order, Race and Hispanic Origin of Mother, and Age of Mother, Maryland, 2014	99
13.	Number and Percent Distribution of Births by Live Birth Order, Region and Political Subdivision, Maryland, 2014	101
14.	Births by Plurality, Age, Race and Hispanic Origin of Mother, Maryland, 2014.....	102
15.	Births to Unmarried Women by Race and Hispanic Origin of Mother, Region, and Political Subdivision, Maryland, 2014.....	104
16.	Births to Unmarried Women by Age, Race and Hispanic Origin of Mother, Maryland, 2014 ...	105
17.	Births to Unmarried Women by Birth Order, Race and Hispanic Origin of Mother, Maryland, 2014	106
18.	Number of Births by Age, Educational Attainment, Race and Hispanic Origin of Mother, Maryland, 2014	107
19A.	Number of Births to Women Receiving First Trimester Prenatal Care by Race and Hispanic Origin of Mother, Region, and Political Subdivision, Maryland, 2014	109
19B.	Number of Births to Women Receiving Late or No Prenatal Care by Race and Hispanic Origin of Mother, Region, and Political Subdivision, Maryland, 2014	110
20.	Births by Birth Weight, Race and Hispanic Origin of Mother, and Trimester of Onset of Prenatal Care, Maryland, 2014	111

21A.	Number and Percentage of Low Birth Weight Infants by Race and Hispanic Origin of Mother, Region, and Political Subdivision, Maryland, 2014.....	113
21B.	Number and Percentage of Very Low Birth Weight Infants by Race and Hispanic Origin of Mother, Region, and Political Subdivision, Maryland, 2014.....	114
22.	Births by Plurality, Birth Weight of Infant and Race and Hispanic Origin of Mother, Maryland, 2014	115
23.	Births by Month of Birth, Race and Hispanic Origin of Mother and Sex of Infant, Maryland, 2014	116
24.	Births by Plurality, Race and Hispanic Origin of Mother, and Length of Gestation, Maryland, 2014	117
25.	Number and Percentage of Live Births Delivered by Cesarean Section by Race and Hispanic Origin of Mother, Region, and Political Subdivision, Maryland, 2014	119
26.	Births by Maternal Age, Race and Hispanic Origin, Method of Delivery and Percentage of Infants Delivered by Cesarean Section, Maryland, 2014.....	120
27.	Births Occurring in Maryland by Race and Hispanic Origin of Mother, Region, and Political Subdivision of Occurrence, Maryland, 2014.....	121
28.	Births to Residents of Maryland by Place of Occurrence and Region and Political Subdivision of Residency, Maryland, 2014.....	122

Fetal and Infant Mortality

29.	Infant Deaths and Infant Mortality Rates by Race, Maryland, Selected Years, 1940-2014	125
30.	Neonatal Deaths and Neonatal Mortality Rates by Race, Maryland, Selected Years, 1940-2014	125
31.	Postneonatal Deaths and Postneonatal Mortality Rates by Race, Maryland, Selected Years, 1940-2014.....	126
32.	Fetal Deaths and Fetal Death Rates by Race, Maryland, Selected Years, 1940-2014	126
33.	Infant Deaths and Infant Mortality Rates by Race, Hispanic Origin, Region and Political Subdivision, Maryland, 2014.....	127
33A.	Neonatal Deaths and Neonatal Mortality Rates by Race, Region and Political Subdivision, Maryland, 2014	128
33B.	Postneonatal Deaths and Postneonatal Mortality Rates by Race, Region and Political Subdivision, Maryland, 2014	129

34.	Number of Deaths, Mortality Rates and Percentage of Deaths Attributed to the Ten Leading Causes of Death by Race for Infant, Neonatal and Postneonatal Deaths, Maryland, 2014	130
35.	Fetal Deaths and Fetal Mortality Rates by Race, Hispanic Origin, Region and Political Subdivision, Maryland, 2014	132
35A.	Perinatal Deaths and Perinatal Mortality Rates by Race, Region and Political Subdivision, Maryland, 2014	133

Mortality

36.	Deaths and Death Rates by Race, Maryland, Selected Years, 1940-2014.....	137
37.	Crude Death Rates Per 100,000 Population for All Causes of Death by Race, Sex, and Age, Maryland, 2004-2014	138
38.	Age-Adjusted Death Rates Per 100,000 Population for Selected Causes of Death by Race and Sex, Maryland, 2004-2014.....	145
39.	Number of Deaths by Race, Hispanic Origin, Region and Political Subdivision, Maryland, 2014	152
39A.	Crude Death Rates by Race, Hispanic Origin, Region and Political Subdivision, Maryland, 2014	153
39B.	Number of Deaths by Age, Region and Political Subdivision, Maryland, 2014	154
40.	Deaths by Month of Death and Race, Maryland, 2014.....	155
41.	Deaths and Death Rates by Age, Sex, Race, and Hispanic Origin, Maryland, 2014	156
42.	Deaths and Death Rates for Fifteen Leading Causes by Sex, Race and Hispanic Origin, Maryland, 2014	157
43A.	The Eight Leading Causes of Death by Age, Maryland, 2014	159
43B.	The Eight Leading Causes of Death by Race and Age, Maryland, 2014.....	160
43C.	The Eight Leading Causes of Death by Sex and Age, Maryland, 2014	161
43D.	The Eight Leading Causes of Death Among Males by Race and Age, Maryland, 2014	162
43E.	The Eight Leading Causes of Death Among Females by Race and Age, Maryland, 2014	163
44.	Leading Causes of Death Among Adolescents by Age, Race and Sex, Maryland, 2014.....	164
45.	Number of Violent Deaths Among Adolescent Ages 10-19 Years by Cause of Death, Race, Region and Political Subdivision, Maryland, 2014	165

46.	Deaths From 113 Selected Causes, Injury by Firearms, Drug-Induced Deaths, Alcohol-Induced Deaths and Injury at Work, by Age, Maryland, 2014	166
47.	Deaths From 113 Selected Causes, Injury By Firearms, Drug-Induced Deaths, Alcohol-Induced Deaths, and Injury at Work by Race and Sex, Maryland, 2014	173
48.	Deaths from Selected Causes by Region and Political Subdivision, Maryland, 2014	179
49.	Crude Death Rates for Ten Leading Causes by Region and Political Subdivision, Maryland, 2014	185
50.	Age-Adjusted Death Rates for Leading Causes by Region and Political Subdivision, Maryland, 2011-2014	186
51.	Number of Deaths Among Infants, Children and Young Adults Ages 0-21 by Age Group, Region and Political Subdivision, Maryland, 2014	187
52.	Deaths Occurring in Institutions by Race, Region and Political Subdivision, Maryland, 2014	188
53.	Deaths by Place of Residence and Place of Occurrence by Race, Region and Political Subdivision, Maryland, 2014	189
54.	Deaths to Residents of Maryland by Area of Occurrence, Maryland, 2014.....	190

Marriages

55.	Marriages by Resident Status and Type of Ceremony, Maryland, Selected Years, 1940-2014	193
56.	Marriages by Resident Status and Type of Ceremony by Region and Political Subdivision of Occurrence, Maryland, 2014	194
57.	Marriages by Age and Previous Marital Status of Spouse 1, Maryland, 2014	195
58.	Marriages by Age and Previous Marital Status of Spouse 2, Maryland, 2014	196
59.	Marriages by Age of Spouse 1 and Spouse 2, Maryland, 2014	197
60.	Marriages by Previous Marital Status and Residence of Spouse 1, Maryland, 2014	199
61.	Marriages by Previous Marital Status and Residence of Spouse 2, Maryland, 2014	200
62.	Marriages by Previous Marital Status of Spouse 1 and Spouse 2 and Type of Ceremony, Maryland, 2014	201
63A.	Marriages by Place of Residence of Spouse 1, Maryland, 2014	202
63B.	Marriages by Place of Residence of Spouse 2, Maryland, 2014	203

Divorces

64.	Absolute Divorces and Annulments, Maryland, 1940-2014.....	207
65.	Absolute Divorces and Annulments by Region and Political Subdivision of Occurrence, Maryland, 2014	208
66.	Absolute Divorces and Annulments by Place Where Marriage Was Performed, Selected Areas of Occurrence, Maryland, 2014.....	209
67A.	Absolute Divorces and Annulments by Age of Husband at Time of Decree, Maryland, 2014..	210
67B.	Absolute Divorces and Annulments by Age of Wife at Time of Decree, Maryland, 2014.....	211
68.	Absolute Divorces and Annulments by Number of Children Reported Under 18 Years of Age and Duration of Marriage, Maryland, 2014	212

Comparative Vital Statistics

69.	Selected Natality Data by Race for Maryland and the United States, 2005-2014.....	215
70.	Selected Mortality Data by Race for Maryland and the United States, 2005-2014	217

Appendix

List of 113 Selected Causes of Death, Injury by Firearms, Drug-Induced Deaths, and Alcohol-Induced Deaths.....	219
--	-----

DEFINITIONS AND EXPLANATORY NOTES

Data contained in this report are presented on a county of residence basis, regardless of where the vital event occurred, unless specifically noted otherwise. Birth, death and fetal death data include information for all Maryland residents, regardless of whether the birth or death occurred in Maryland, the remainder of the United States, or certain foreign countries that report vital event data to Maryland. Information on marriages and divorces is limited to events occurring in Maryland.

DEFINITIONS

Age-adjustment: A methodology used to compare rates among populations with differing age distributions. The direct method of age-adjustment was used to calculate the rates in this report. Using this methodology, the crude death rate for each age group is multiplied by the proportion of the standard population within that age group; the sum of the products is the age-adjusted rate. Age-adjusted rates in this report are standardized to the projected 2000 U.S. population and are expressed as rates per 100,000 population. Publications prior to 1999 present adjustments to the 1940 standard U.S. population. **Age-adjusted rates should not be compared to crude rates or to adjusted rates calculated using a different standard population.**

Age-specific birth rate: Number of births to mothers of a specific age per 1,000 females in that age group.

Age-specific death rate: Number of deaths in a specific age group per 1,000 or 100,000 population in the same age group.

Crude birth rate: Number of live births per 1,000 population.

Crude death rate: Number of deaths from all causes per 1,000 or per 100,000 population. Death rates for specific causes are per 100,000 population.

General fertility rate: Total number of births per 1,000 females aged 15-44.

Fetal death*: The death of a product of human conception, before its complete expulsion or extraction from the mother, regardless of the duration of the pregnancy, as indicated by the fact that, after the expulsion or extraction, the fetus does not breathe or show any other evidence of life, such as heart beat, pulsation of the umbilical cord, or definite movement of voluntary muscle.

Fetal mortality rate*: Number of reportable* fetal deaths per 1,000 total births. Total births include live births plus fetal deaths of twenty or more weeks' gestation.

Infant death: Death occurring to a person under one year of age.

Infant mortality rate: Number of infant deaths per 1,000 live births.

Length of pregnancy: A measure of the duration of gestation in completed weeks as estimated by the attending physician.

Live birth*: The complete expulsion or extraction of a product of human conception from the mother, regardless of the period of gestation, if, after the expulsion or extraction, it breathes or shows any other evidence of life, such as heart beat, pulsation of the umbilical cord, or definite movement of voluntary muscle, whether or not the umbilical cord is cut or the placenta is attached.

Life expectancy: The average number of years of life remaining for an individual of a particular age group.

Low birth weight: A live birth weighing less than 2,500 grams (5.5 pounds).

Maternal death: Deaths due to pregnancy, childbirth and the puerperium (ICD-10 codes O00-O95, O98-O99, A34) occurring either during pregnancy or within 42 days of delivery or termination of pregnancy.

Maternal mortality rate: Number of maternal deaths per 100,000 live births.

Neonatal death: Death occurring to an infant under 28 days of age.

Neonatal mortality rate: Number of neonatal deaths per 1,000 live births.

Perinatal death: In this report, defined as the death of a fetus of 28 or more weeks' gestation or of an infant less than 7 days of age. Other commonly used definitions for perinatal death range from 20 to 28 weeks' gestation through seven to 28 days of life.

Perinatal death rate: In this report, defined as the number of perinatal deaths divided by the number of fetal deaths of 28 or more weeks' gestation plus the number of live births times 1,000. See perinatal death.

Postneonatal death: Death occurring to an infant between 28 days and one year of age.

Postneonatal mortality rate: Number of postneonatal deaths per 1,000 live births.

*The definitions of live birth and fetal death are set by law in Section 14 (a) of Article 43 of the Maryland Code, 1957 Edition – Supplement. Fetal deaths are reportable for filing purposes only if the death occurs after a period of gestation of twenty or more completed weeks (Section 21 (a) of Article 43 supra). Therefore, the fetal deaths included in this report are only those of twenty or more weeks gestation.

EXPLANATORY NOTES

Population

Between the decennial censuses, the U.S. Census Bureau, with the assistance of the Federal State Cooperative Program for Population Estimates (FSCPE), develops annual population estimates. These estimates use as their starting point the most recent decennial census data (currently April 1, 2010). Estimates for each year are derived using data on resident births, resident deaths, net international immigration, internal migration and net movement of U.S. armed forces. Estimates by race, sex, age and Hispanic origin are prepared for all states and counties. Estimates are also available for certain subcounty areas. Further information on the preparation of population estimates may be found on the U.S. Census Bureau web site at <http://www.census.gov/popest/>.

The population figures appearing in this report for Maryland and its political subdivisions are “bridged-race” estimates prepared by the National Center for Health Statistics (NCHS) in collaboration with the U.S. Census Bureau. Since many states continue to collect race information on birth and death records using pre-2000 Census race categories, the numerator (number of births or deaths) and denominator (population) data used to calculate vital statistics rates are not compatible. To address this issue, NCHS and the U.S. Census Bureau developed a method for “bridging” the 31 racial categories used since Census 2000 to the four single race categories specified in earlier standards. This methodology was developed using information obtained from the National Health Interview Survey, in which respondents who chose more than one race were asked to also choose the single race with which they most closely identified. Further information pertaining to the preparation of bridged population data may be found on the NCHS web site at http://www.cdc.gov/nchs/nvss/bridged_race.htm.

Cause of Death

The tenth revision of the International Classification of Diseases (ICD-10) has been used to code the causes of death reported on death certificates since 1999. The ICD is a classification system for mortality data developed by the World Health Organization and other international centers to promote comparability in the collection, classification, processing and presentation of mortality statistics. The ICD-10 is periodically revised to reflect advances in medical science. ICD-10 replaced ICD-9, which was used with 1979-98 data.

ICD-10 differs substantially from ICD-9. ICD-10 includes expanded detail for many conditions, transfers conditions between classifications, incorporates the use of alphanumeric instead of numeric codes, modifies coding rules and modifies tabulation

lists. Because of these changes, the presentation of mortality data by cause of death is substantially different, and discontinuities in trend data between ICD revisions are likely to exist for certain causes of death. Additional information on the history of the classification of diseases and the causes of death may be found at http://www.cdc.gov/nchs/data/misc/classification_diseases2011.pdf.

Age-adjusted Death Rates

As described in page x of this report, age-adjustment is the process used to compare rates among populations with differing age distributions. Age-adjustment is used to eliminate the confounding effect of differences in age distributions among groups or over time.

Beginning with data year 1999, all federal agencies adopted the year 2000 projected U.S. population as the standard for age-adjusting death rates. The year 2000 population replaced at least three different population standards used in earlier years. The use of these multiple standards resulted in difficulties comparing data prepared by agencies using different standards, and caused confusion among data users. Use of the 2000 standard was recommended to promote uniformity of data among agencies and to eliminate the need to calculate mortality rates using more than one standard. All age-adjusted rates presented in the Maryland Vital Statistics Annual Report have been calculated using the year 2000 standard population. Age-adjusted rates prepared using the year 2000 standard cannot be compared with rates calculated using other standards.

Race and Hispanic Origin

Several charts and tables in this report show data categorized by race and Hispanic origin. It is important to note that Hispanic origin is an ethnicity classification and can occur concurrently with any race. All birth data in the report are based on the race and Hispanic origin of the mother. In cases of death data, the race and Hispanic origin of the decedent is used. Thus, data for individuals of Hispanic origin are displayed across race categories excluding those specified as "Non-Hispanic". Alternatively, categories labeled "Hispanic" are inclusive of all persons of Hispanic origin regardless of reported race. Therefore, an overlap exists between categories labeled "Hispanic" and those which include data on Hispanic individuals organized by race.

***VITAL
STATISTICS
HIGHLIGHTS***

Highlights of 2014

Population

- The **population** of Maryland in 2014 was 5,976,407, a small increase from the 2013 estimate of 5,928,814.
- The racial distribution of the 2014 Maryland population was as follows: White (61.2%), Black or African-American (31.2%), Asian or Pacific Islander (6.9%) and American Indian (0.6%).
- Over 9% of the population was comprised of individuals of Hispanic origin, who may be any race.

Life expectancy

- The **life expectancy** for an infant born in 2014 was 79.8 years. For whites, this figure was 80.3 years and for blacks, 77.6 years.

Births

- There were 73,588 **live births** to Maryland residents in 2014, a 2.5% increase from the number of births occurring in 2013. This is the first year that the number of births has increased since 2007.
- The overall **birth rate** was 12.3 births per 1,000 population. The **birth rate** among women of Hispanic origin was 19.7 per 1,000 population, 60% higher than the statewide average.
- Births to **teen mothers** accounted for 4.6% of all births. Over 1% of all births were to mothers under the age of 18.
- The **adolescent birth rate** dropped to 17.8 per 1,000 women ages 15-19 years in 2014, a 7.8% decrease from the 2013 rate of 19.3. The overall rate has fallen

by 44% over the past decade.

- Thirteen percent (13.0%) of births were to women who had completed fewer than 12 **years of education**. Nearly half (44.7%) of all Hispanic births were to mothers with fewer than 12 years of education.
- **Fourth and higher order births** accounted for 10.5% of all births in 2014, similar to the 2013 rate of 10.1%.
- In terms of **area of occurrence**, over 92% of all births to Maryland residents occurred within the state. Nearly 6% occurred in the District of Columbia and approximately 2% in other states.
- Nearly 40% of all births were to **unmarried women**. This figure was 32.0% for white women, 60.7% for black women and 53.9% for Hispanic women. The number of births to unmarried women has been decreasing since 2009.
- Two-thirds of live births were to women who began **prenatal care** during the first trimester of pregnancy, and 9.2% were to women who received late (third trimester) or no prenatal care. Black and American Indian women were approximately twice as likely to receive late or no prenatal care as white or Asian women.
- The incidence of **low birth weight** (birth weight <2,500 grams) was 8.6% in 2014, slightly higher than the rate of 8.5% in 2013. The percentage of low birth weight infants was 6.8% for white infants, 12.1% for black infants and 7.3% for Hispanic infants. The incidence of **very low birth weight** (birth weight <1,500 grams) was 1.7% overall, 1.2% for whites, 2.7% for blacks and 1.3% for Hispanics.

- Approximately 10% of infants were delivered prior to 37 completed weeks of **gestation**. This figure was 8.9% for whites, 12.5% for blacks and 9.6% for Hispanics.
- Twin, triplet and higher order births accounted for 3.9% of total births in 2014. Over half of infants of multiple gestation pregnancies had birth weights below 2,500 grams (56.7%).
- Nearly thirty-five percent of infants born in 2014 were delivered by **cesarean delivery**. The percentage of infants delivered by cesarean section has increased by 14% over the past decade.
- The **crude death rate** was 764.5 per 100,000 population in 2014, compared with 766.5 in 2013.
- **Age-specific death rates** increased for infant, 1-4, 5-14, 35-44 and 45-54 age groups between 2013 and 2014; the remainder declined over the same time period. The largest decrease, 6.7%, occurred among the 15-24 year age group.
- The overall **age-adjusted mortality rate** was 696.8 per 100,000 population in 2014, compared with a rate of 706.5 in 2013.

Fetal and infant deaths

- The **fetal death rate** in 2014 was 7.6 per 1,000 total deliveries, compared to a rate of 8.0 in 2013. The rate was 5.3 for whites and 10.8 for blacks.
- The **infant mortality rate** was 6.5 per 1,000 live births in 2014, similar to the 2013 rate of 6.6. The rate was 4.2 among whites, 10.6 among blacks and 4.4 among Hispanics.
- The **neonatal mortality rate** was 4.6 per 1,000 live births in 2014, compared to a rate of 4.5 in 2013. The rate was 2.8 among whites, 7.7 among blacks and 3.2 among Hispanics.
- The **postneonatal mortality rate** was 1.9 per 1,000 live births in 2014, a 9.5% decrease from the rate of 2.1 in 2013. The rate was 1.4 among whites, 2.9 among blacks and 1.2 among Hispanics.
- The **ten leading causes of death**, in rank order, were diseases of the heart, malignant neoplasms, cerebrovascular diseases, chronic lower respiratory diseases, accidents, diabetes mellitus, septicemia, influenza and pneumonia, Alzheimer's disease, and nephritis, nephrotic syndrome and nephrosis.
- The overall age-adjusted death rate for blacks was 1.1 times higher than the rate for whites. Rates were higher among blacks than whites for seven of the ten leading causes of death. The largest **race differential** by cause of death was for HIV disease, with a death rate that was 7.5 times higher among blacks than whites.
- **Heart disease** continued to be the leading cause of death in 2014. The age-adjusted mortality rate was 167.2 per 100,000 population, 20% lower than the rate a decade ago.
- The second leading cause of death in 2014 was **malignant neoplasms**, responsible for 23% of all deaths. The overall age-adjusted mortality rate for malignant neoplasms was 160.9 per 100,000 population in 2014 and has been falling steadily over the past decade.

Deaths

- There were 45,688 **deaths** among Maryland residents in 2014, compared with 45,444 in 2013.

- **Cerebrovascular disease** was the third leading cause of death in 2014, with an age-adjusted mortality rate of 37.6 per 100,000 population. This was a 5% increase over the 2013 rate of 35.7.
- **Chronic lower respiratory disease** was the fourth leading cause of death in 2014. The age-adjusted mortality rate was 29.4 per 100,000 population, a 9.3% decrease from the 2013 rate of 32.4. Rates have been falling steadily since 2009.
- The fifth leading cause of death in 2014 was **accidents**, with an age-adjusted mortality rate of 25.9 per 100,000 population. Nearly two-thirds of all accidental deaths were from **Motor vehicle accidents** and **falls** in 2014. Over the past decade, fall-related deaths have increased by approximately 69% while motor vehicle deaths have decreased by approximately 28%.
- **Diabetes** was the sixth leading cause of death in 2014 with an age-adjusted mortality rate of 19.6 per 100,000 population. Diabetes deaths have declined by 23% over the past decade.
- **Septicemia** was the seventh leading cause of death in 2014. The age-adjusted mortality rate for septicemia was 15.5 per 100,000 population, a 4.7% increase from the 2013 rate of 14.8. Deaths from septicemia have been increasing since 2011.
- **Influenza and pneumonia** were the eighth leading cause of death with an age-adjusted mortality rate of 15.5 per 100,000 population in 2014. Deaths from influenza and pneumonia have fallen by nearly 30% since 2005.
- The ninth leading cause of death was **Alzheimer's disease**. The age-adjusted death rate in 2014 was 14.4, a slight increase from the 2013 rate of 14.2.
- There were 593 deaths due to **intentional self-harm (suicide)** in 2014. The age-adjusted mortality rate for suicide was 9.6 per 100,000 population in 2014, 6.7% higher than the rate in 2013. The suicide rate for white males was nearly 10 times that of black females.
- The **assault (homicide)** rate was 6.6 per 100,000 population in 2014, an 8.3% decline from the 2013 rate of 7.2. Homicide rates have been declining among Maryland residents since 2007.
- **Human immunodeficiency virus (HIV)** disease was responsible for 192 deaths among Marylanders in 2014. The age-adjusted death rate for HIV was 2.9 per 100,000 population in 2014 and has been rapidly declining in Maryland since 2003, particularly among black individuals.
- In terms of **place of occurrence**, approximately 95% of all deaths among Maryland residents occurred within the state. Approximately 3% occurred in the District of Columbia and 3% occurred in other states or countries.

Marriages

- There were 38,624 marriages in Maryland in 2014. Approximately half were performed in civil (non-religious) ceremonies.
- The number of marriages to non-Maryland residents has increased since same-sex marriages were legalized in Maryland on January 1, 2013.

Divorces

- There were 15,118 divorces in 2014. The number of divorces peaked among individuals between the ages of 40-44 years and individuals who had been married for 4-9 years. Forty percent of divorcing couples reported having children under 18 years of age.

CHARTS

POPULATION

Distribution of the Population by Race, Maryland, 1940-2014.

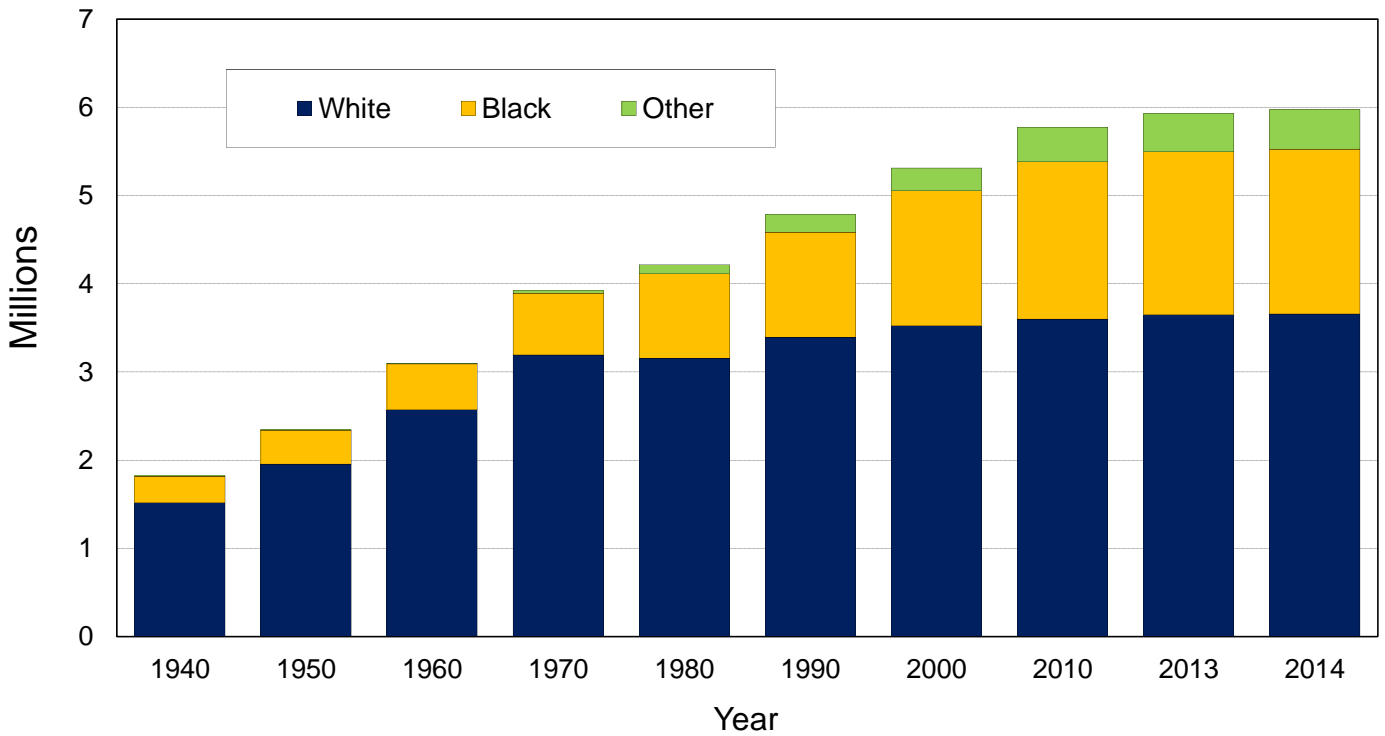

Distribution of the Population by Age Group, Maryland, 1940-2014.

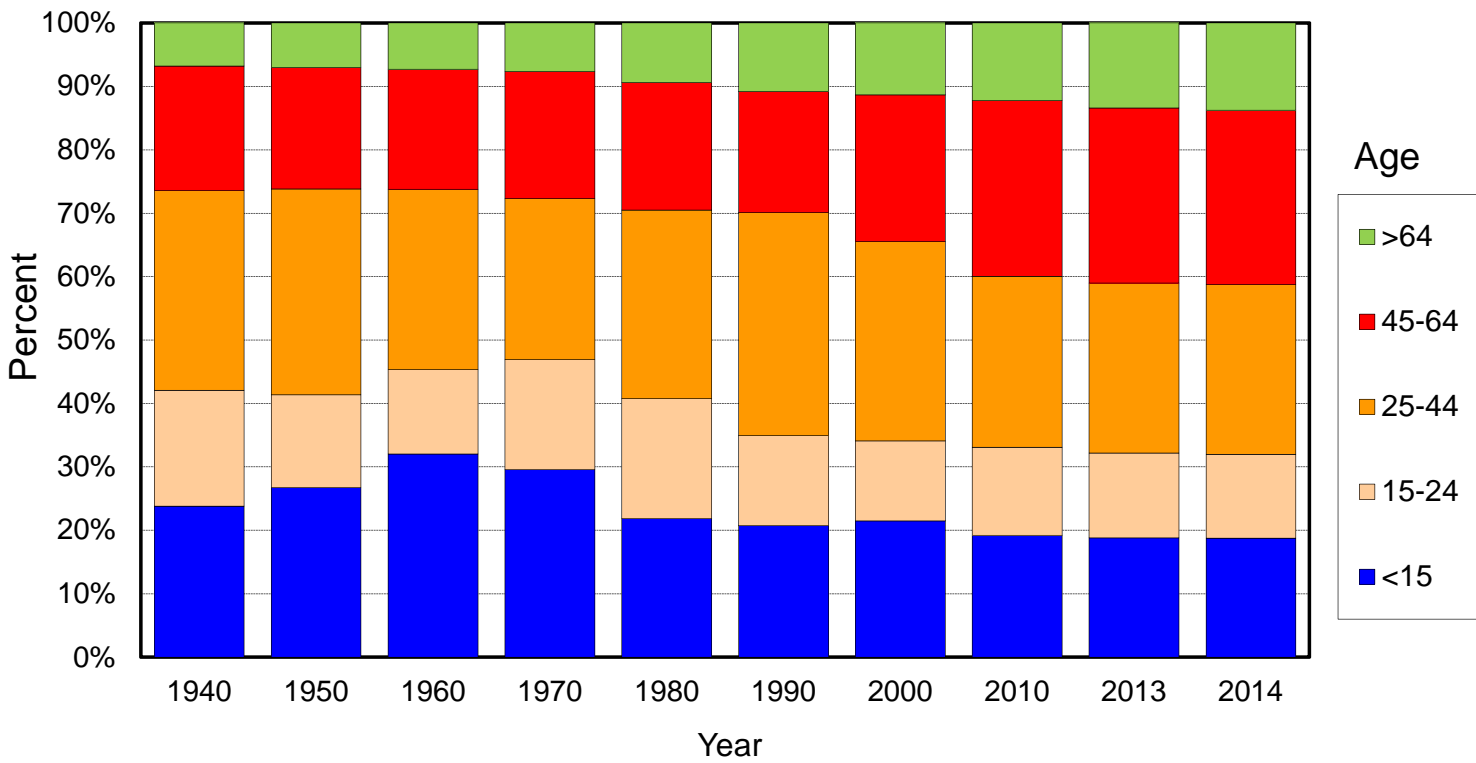

LIFE EXPECTANCY

Average Length of Life by Race and Sex, Maryland, 2014.

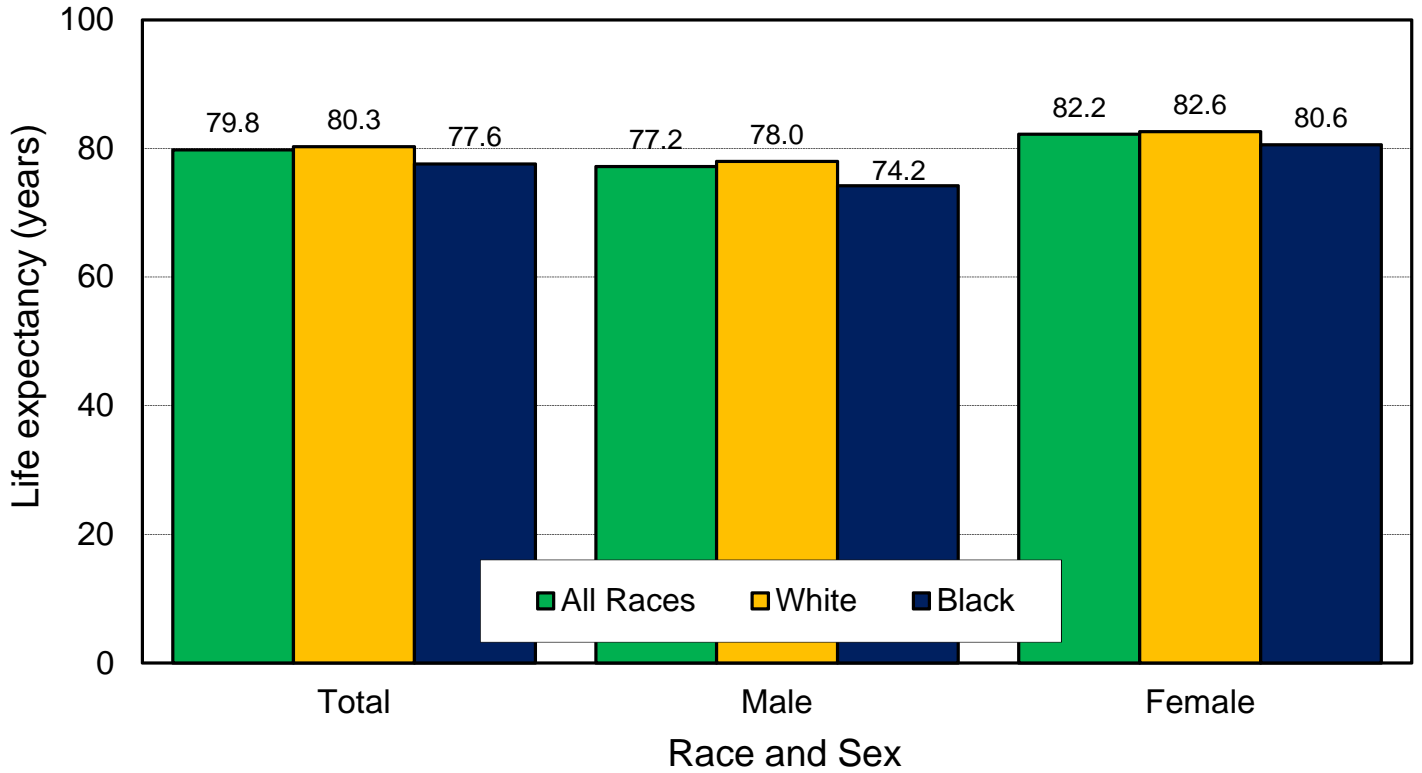

Life Expectancy at Birth by Race, Maryland, 2005-2014.

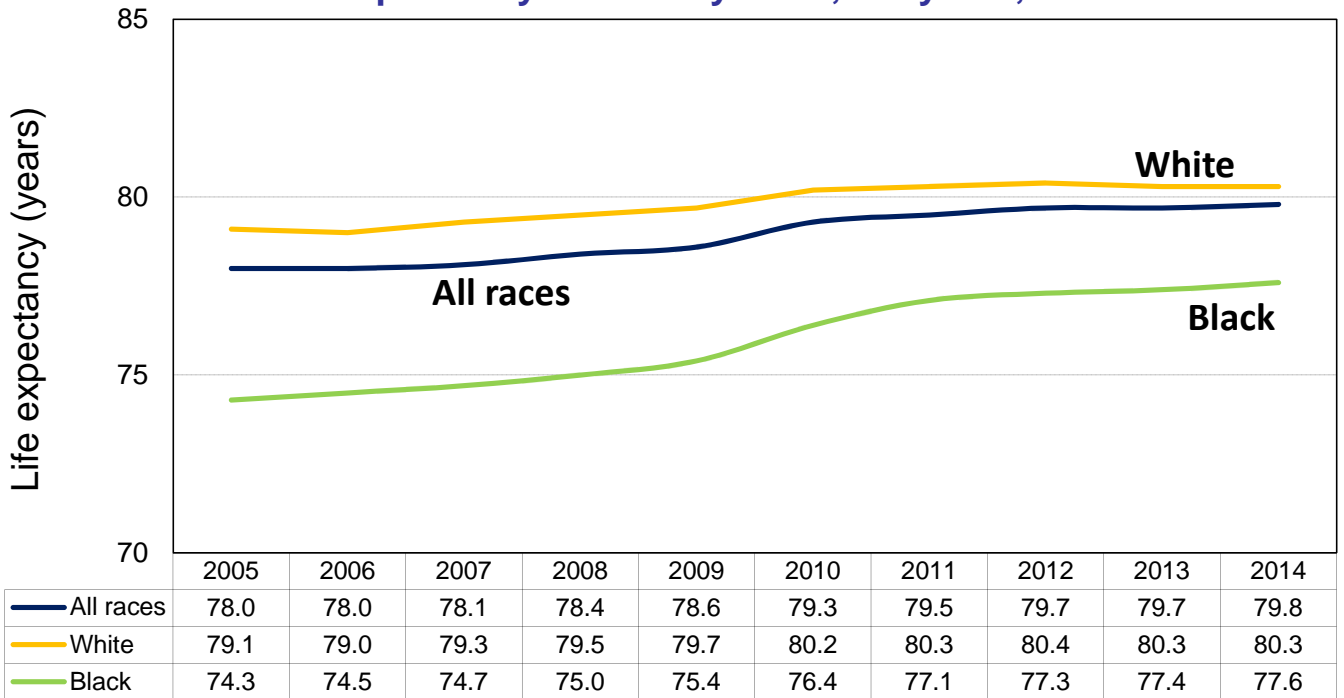

BIRTH RATES

Birth Rates by Race and Hispanic Origin, Maryland, 2005-2014.

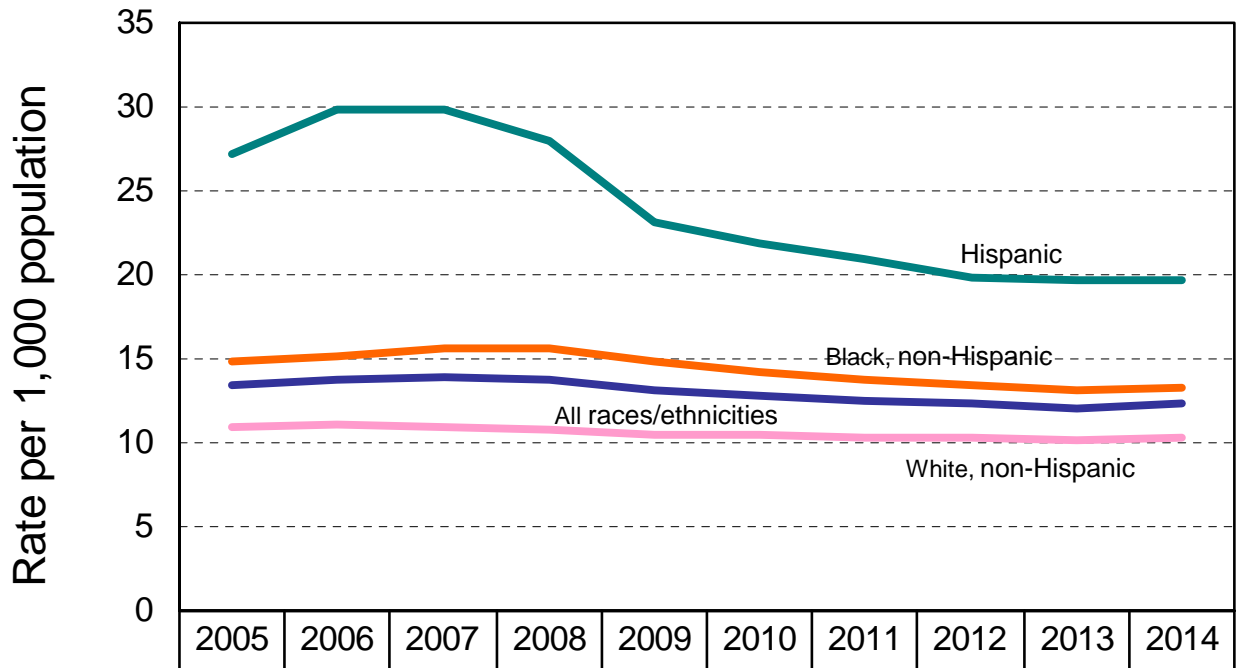

	Total	13.4	13.8	13.9	13.7	13.2	12.8	12.5	12.4	12.1	12.3
	White, NH	11.0	11.1	10.9	10.8	10.4	10.5	10.3	10.3	10.1	10.3
	Black, NH	14.8	15.2	15.7	15.6	14.8	14.2	13.7	13.5	13.1	13.3
	Hispanic	27.2	29.8	29.8	28.0	23.1	21.8	21.0	19.9	19.7	19.7

Birth Rates, Maryland and the United States, 2005-2014.

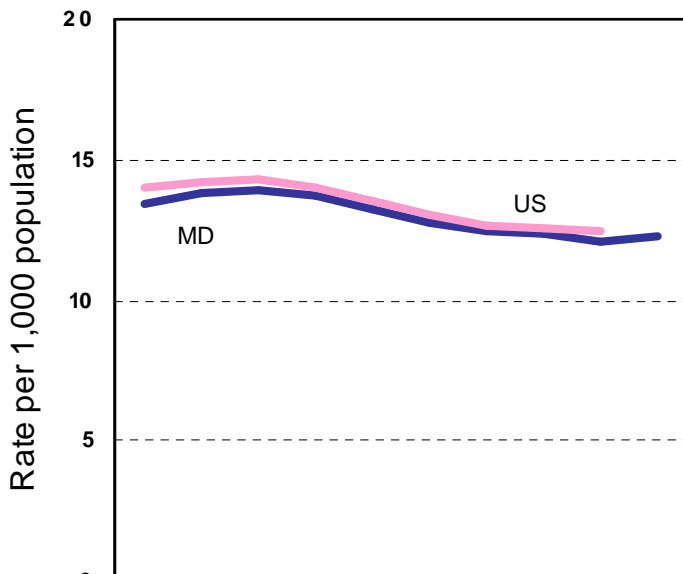

	2005	2006	2007	2008	2009	2010	2011	2012	2013	2014
MD	13.4	13.8	13.9	13.7	13.2	12.8	12.5	12.4	12.1	12.3
US	14.0	14.2	14.3	14.0	13.5	13.0	12.7	12.6	12.5	*

*Data for U.S. has not yet been released.

Birth Rates by Race, Maryland, 2014.

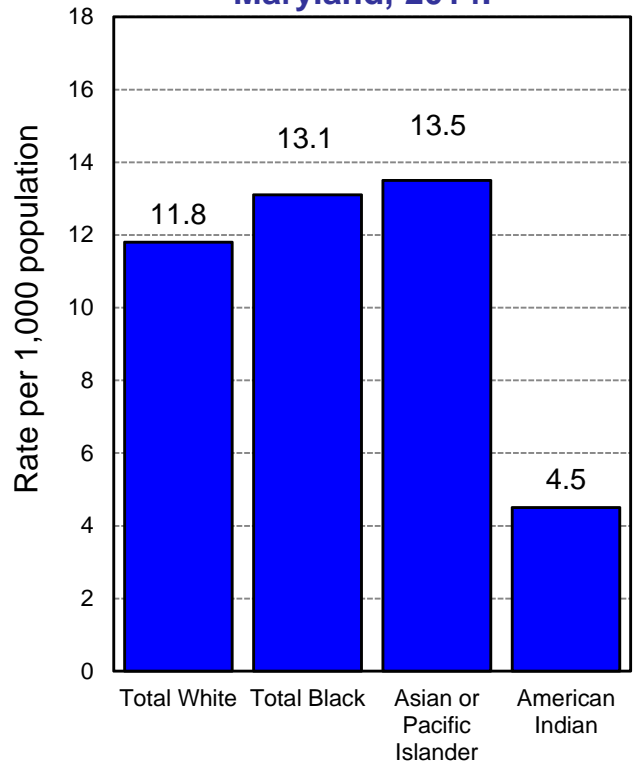

ADOLESCENT BIRTH RATES

Birth Rates for Adolescents Ages 15-19 Years by Race and Hispanic Origin, Maryland, 2005-2014.

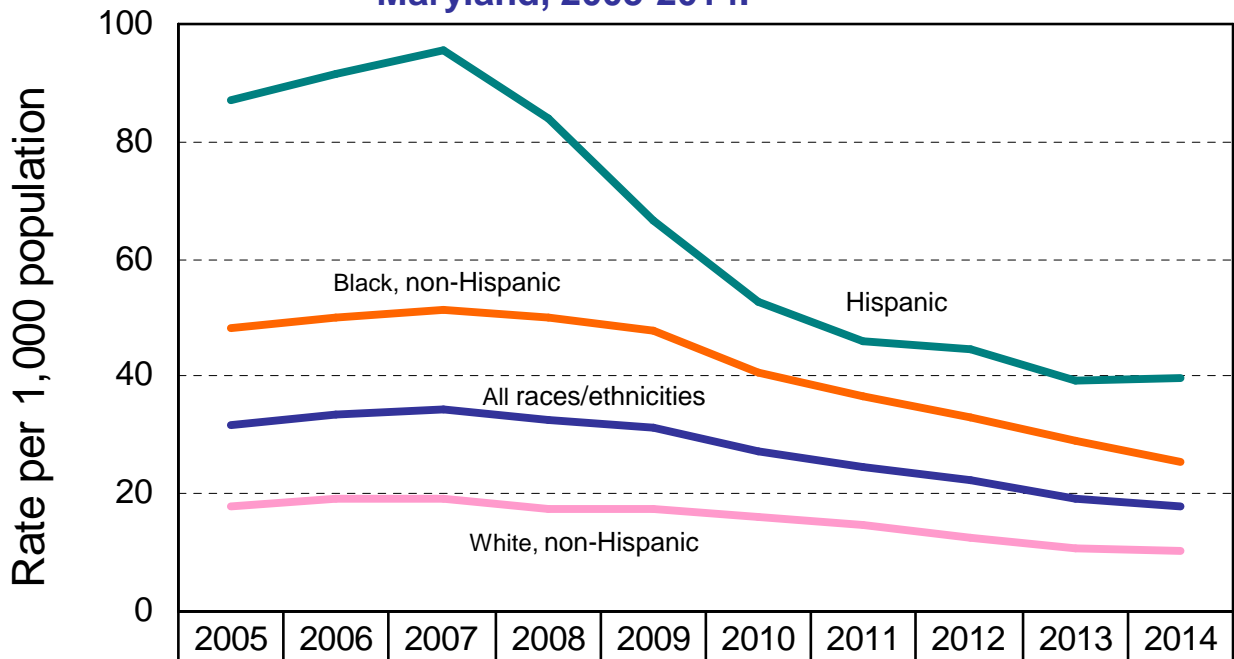

— Total	31.8	33.6	34.4	32.7	31.2	27.2	24.7	22.1	19.3	17.8
— White, NH	18.0	19.0	19.1	17.5	17.2	16.1	14.9	12.3	10.7	10.1
— Black, NH	48.4	50.1	51.4	50.2	47.9	40.5	36.5	33.0	29.0	25.3
— Hispanic	87.2	91.6	95.5	84.0	66.4	52.7	45.9	44.6	39.5	39.8

Birth Rates for Adolescents Ages 15-19 Years, Maryland and the United States, 2005-2014.

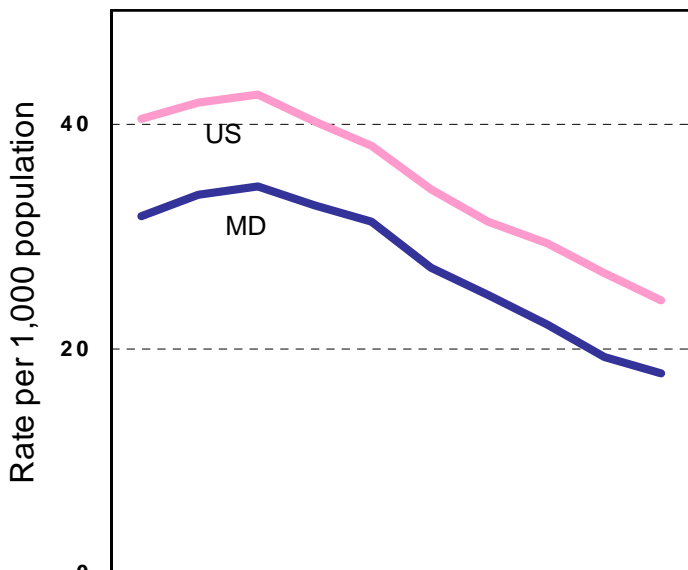

MD	31.8	33.6	34.4	32.7	31.2	27.2	24.7	22.1	19.3	17.8
US	40.4	41.9	42.5	40.2	37.9	34.2	31.3	29.4	26.6	24.2

Birth Rates for Adolescents Ages 15-19 Years by Race, Maryland, 2014.

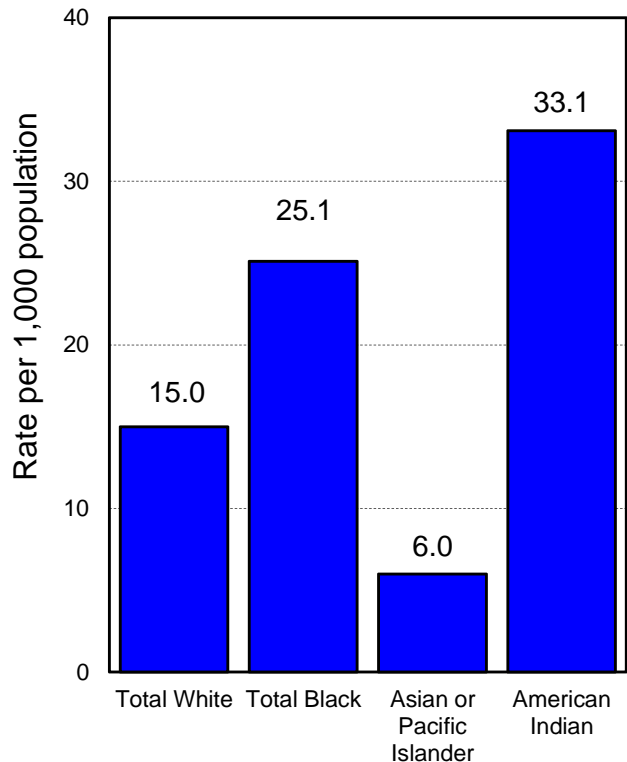

BIRTHS TO UNMARRIED WOMEN

Percentage of Births to Unmarried Women by Race and Hispanic Origin, Maryland, 2005-2014.

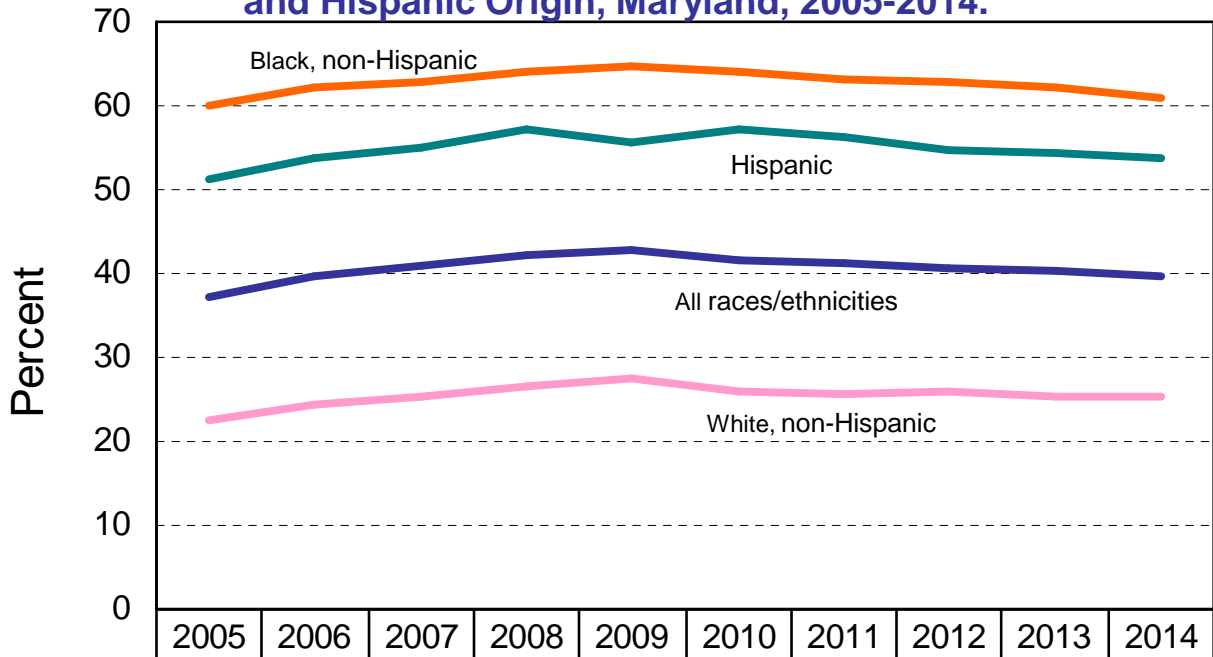

— Total	37.1	39.7	40.9	42.3	42.8	41.7	41.1	40.7	40.3	39.8
— White, NH	22.4	24.4	25.3	26.5	27.5	26.0	25.7	25.8	25.2	25.2
— Black, NH	60.0	62.2	62.9	64.2	64.7	64.1	63.2	62.9	62.1	60.8
— Hispanic	51.3	53.9	54.9	57.1	55.6	57.1	56.1	54.6	54.3	53.9

Percentage of Births to Unmarried Women, Maryland and the U.S., 2005-2014.

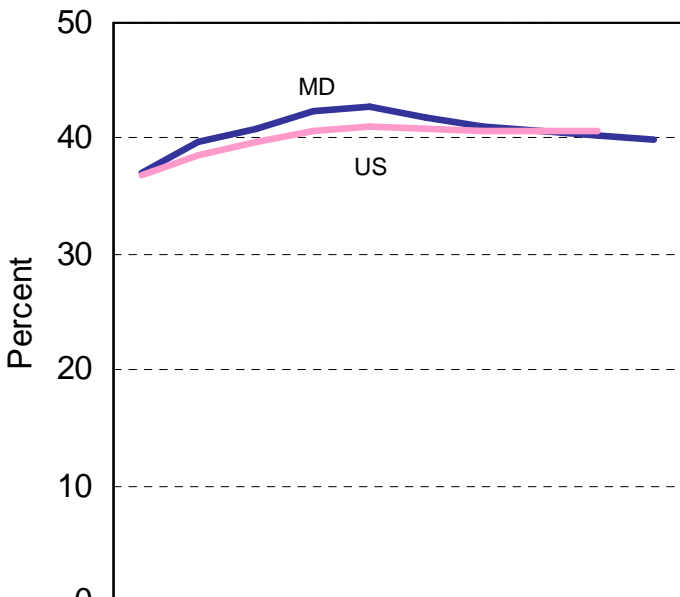

MD	37.1	39.7	40.9	42.3	42.8	41.7	41.1	40.7	40.3	39.8
US	36.9	38.5	39.7	40.6	41.0	40.8	40.7	40.7	40.6	*

Percentage of Births to Unmarried Women by Race, Maryland, 2014.

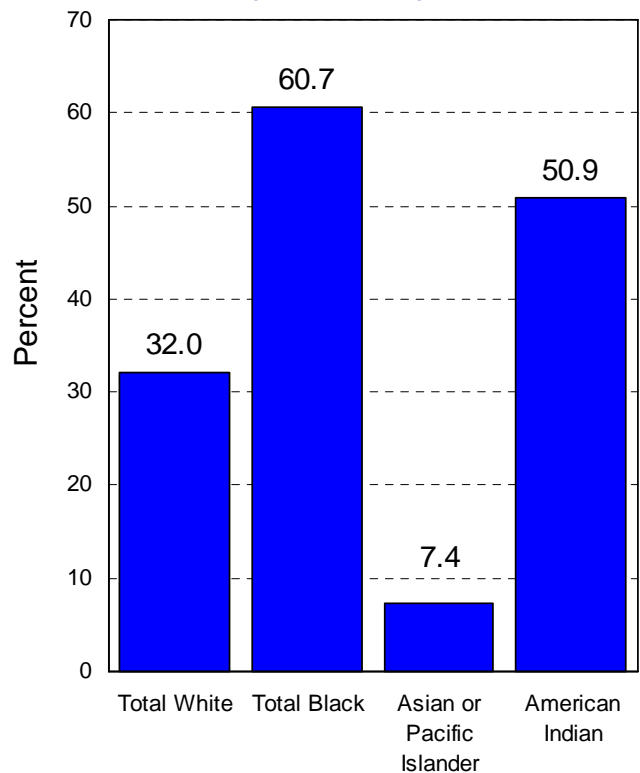

*Data for U.S. has not yet been released.

PRENATAL CARE

Percentage of Births to Women Receiving Late* or No Prenatal Care by Race and Hispanic Origin, Maryland, 2014.**

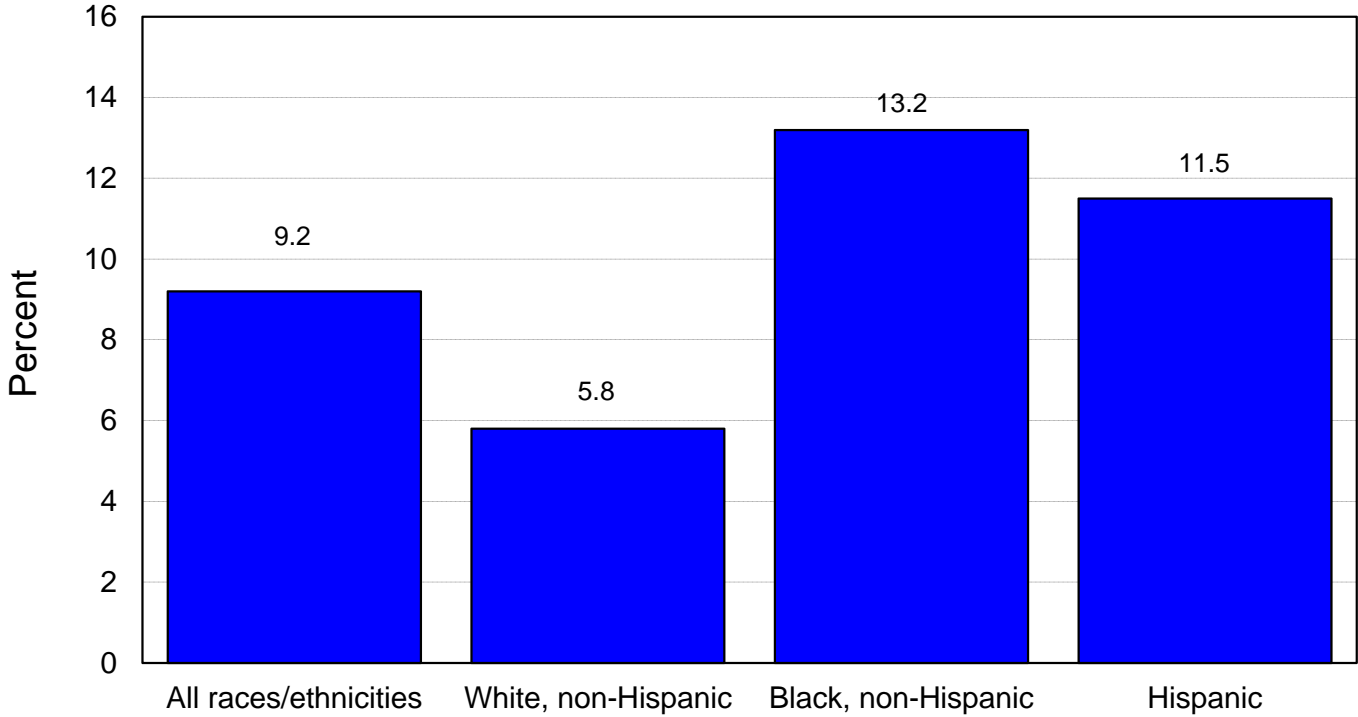

Percentage of Births to Women Receiving Late* or No Prenatal Care, Maryland, 2010-2014.**

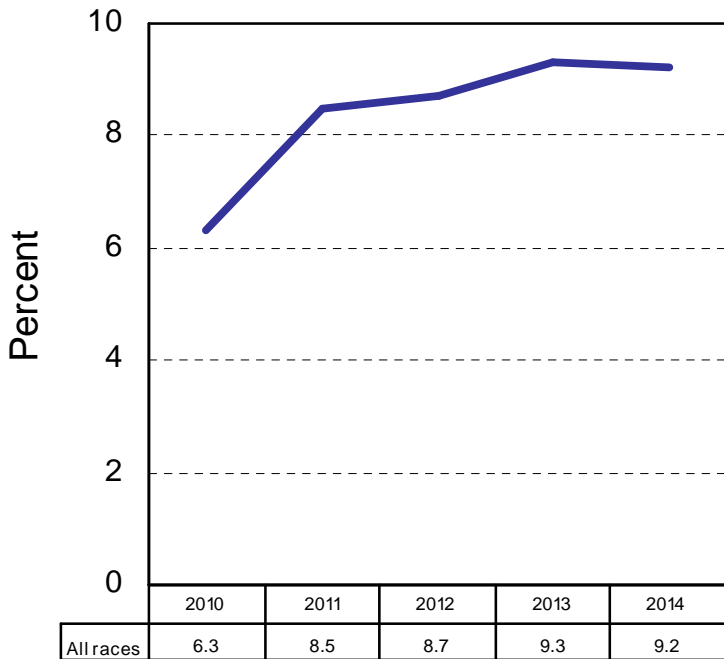

Percentage of Births to Women Receiving Late* or No Prenatal Care by Race, Maryland, 2014.**

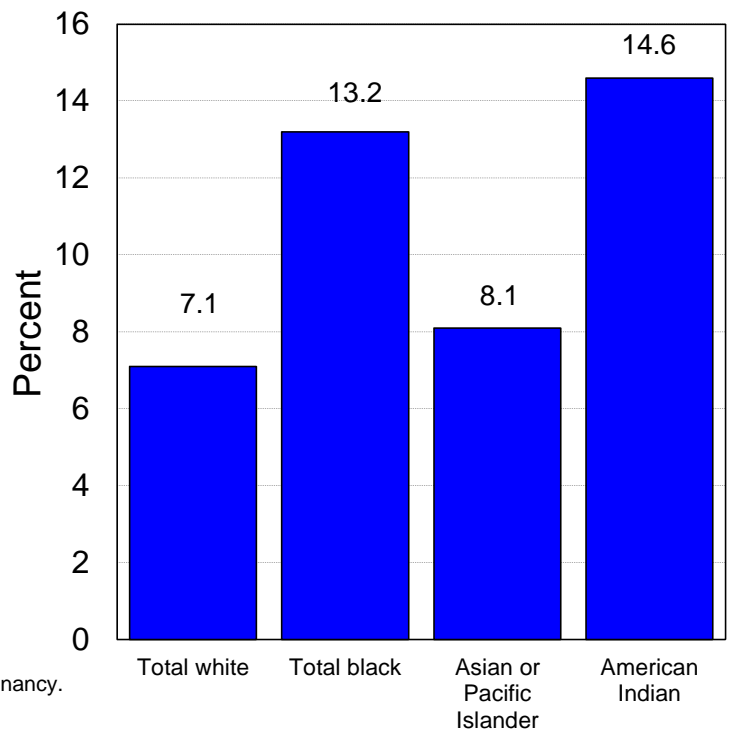

*Late care refers to prenatal care which begins during the third trimester of pregnancy.

**Rates are calculated excluding missing or unknown values.

Note: The methodology for collecting information on the time during pregnancy that prenatal care began was changed in the 2010 revision of the Maryland birth certificate. As a result, prenatal care data collected after 2009 are not comparable to data collected in earlier years.

LOW BIRTH WEIGHT

Percentage of Low Birth Weight Infants by Race and Hispanic Origin, Maryland, 2005-2014.

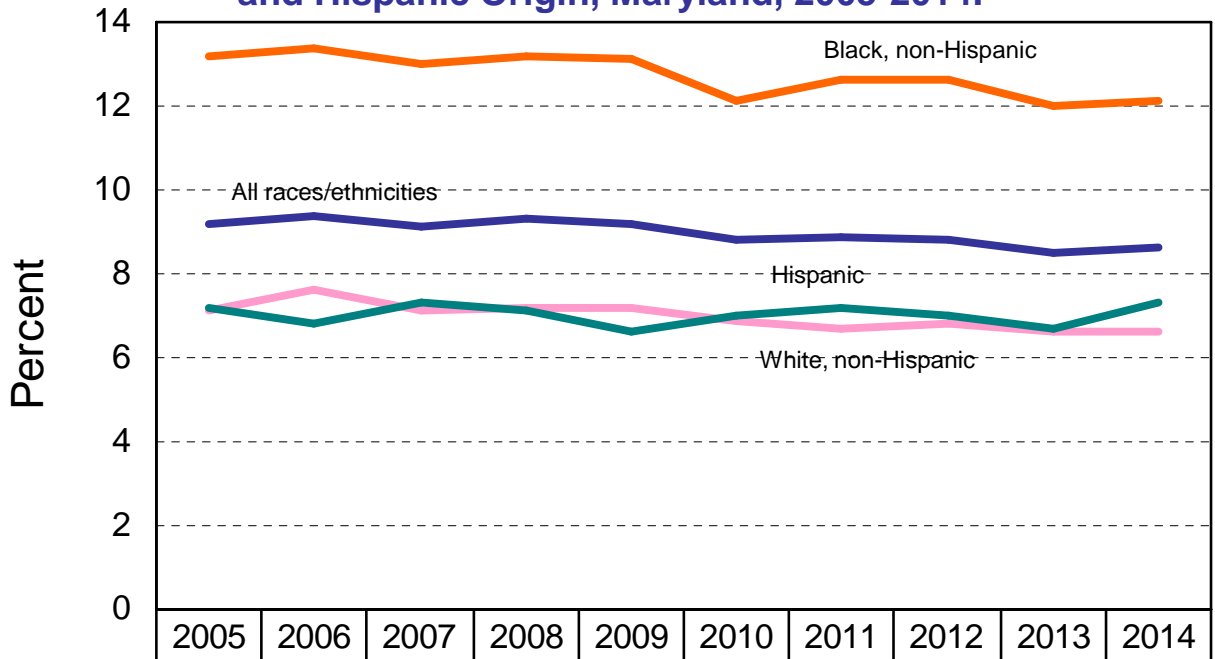

— Total	9.2	9.4	9.1	9.3	9.2	8.8	8.9	8.8	8.5	8.6
— White, NH	7.1	7.6	7.1	7.2	7.2	6.9	6.7	6.8	6.6	6.6
— Black, NH	13.2	13.4	13.0	13.2	13.1	12.1	12.6	12.6	12.0	12.1
— Hispanic	7.2	6.8	7.3	7.1	6.6	7.0	7.2	7.0	6.7	7.3

Percentage of Low Birth Weight Infants, Maryland and the U.S., 2005-2014.

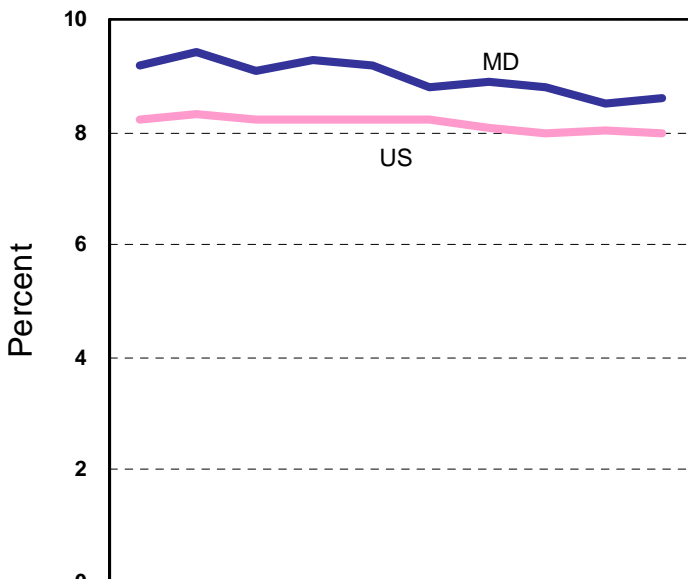

MD	9.2	9.4	9.1	9.3	9.2	8.8	8.9	8.8	8.5	8.6
US	8.2	8.3	8.2	8.2	8.2	8.2	8.1	8.0	8.0	8.0

Percentage of Low Birth Weight Infants by Race, Maryland, 2014.

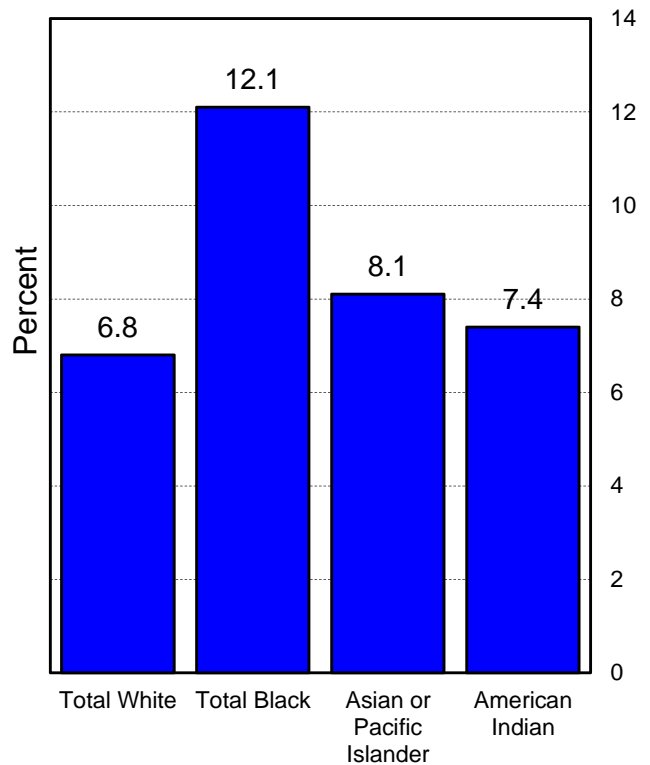

INFANT MORTALITY

Infant Mortality Rate by Race and Hispanic Origin, Maryland, 2005-2014.

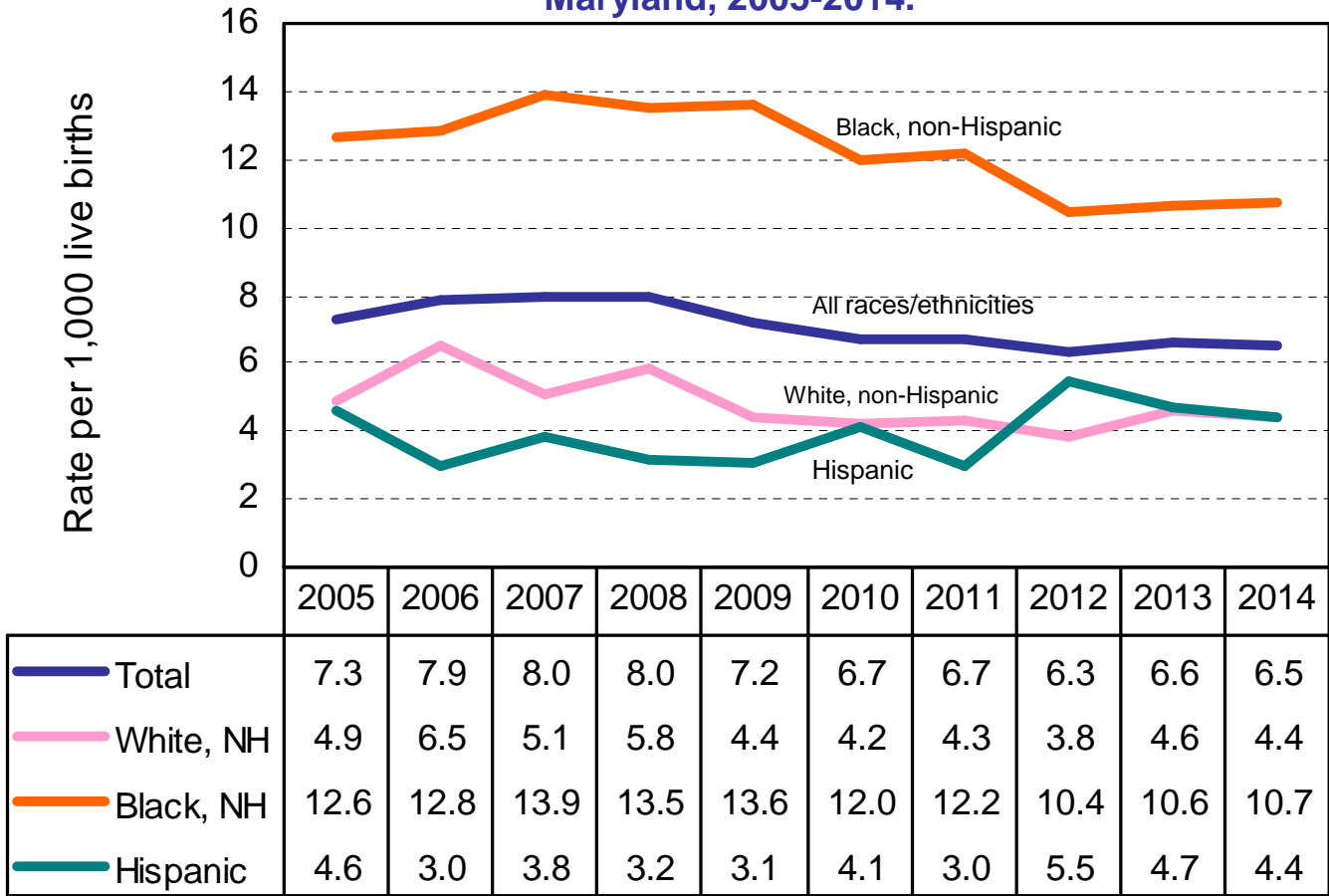

Infant Mortality Rate, Maryland and the United States, 2005-2014.

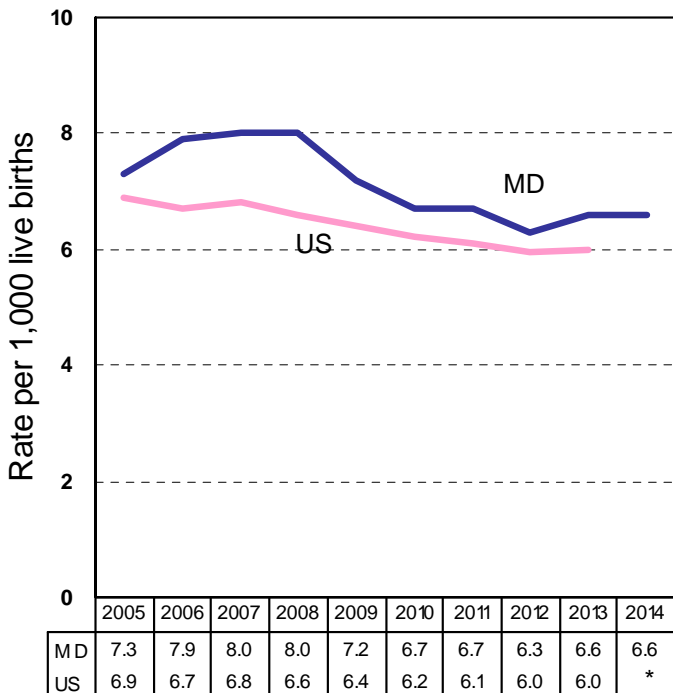

*Data for U.S. has not yet been released.

Infant Mortality Rate by Race, Maryland, 2014.

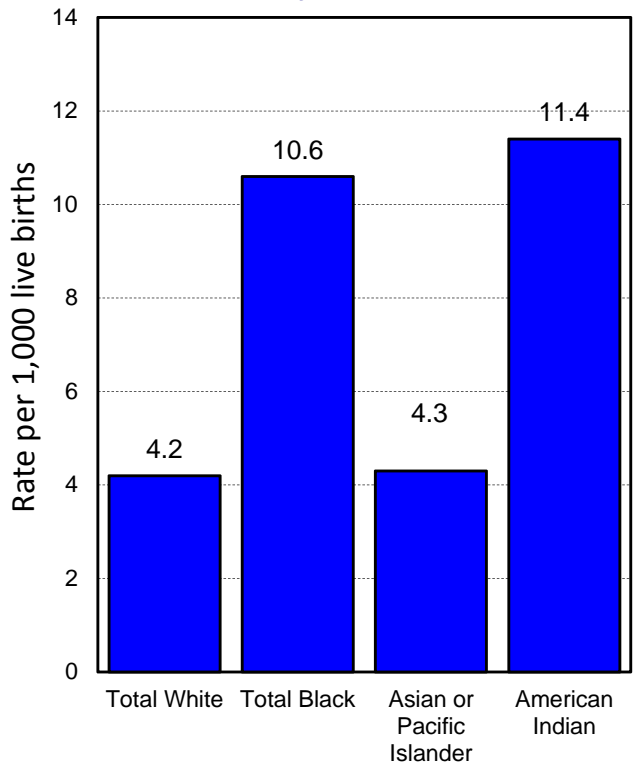

NEONATAL MORTALITY

Neonatal Mortality Rate by Race and Hispanic Origin, Maryland, 2005-2014.

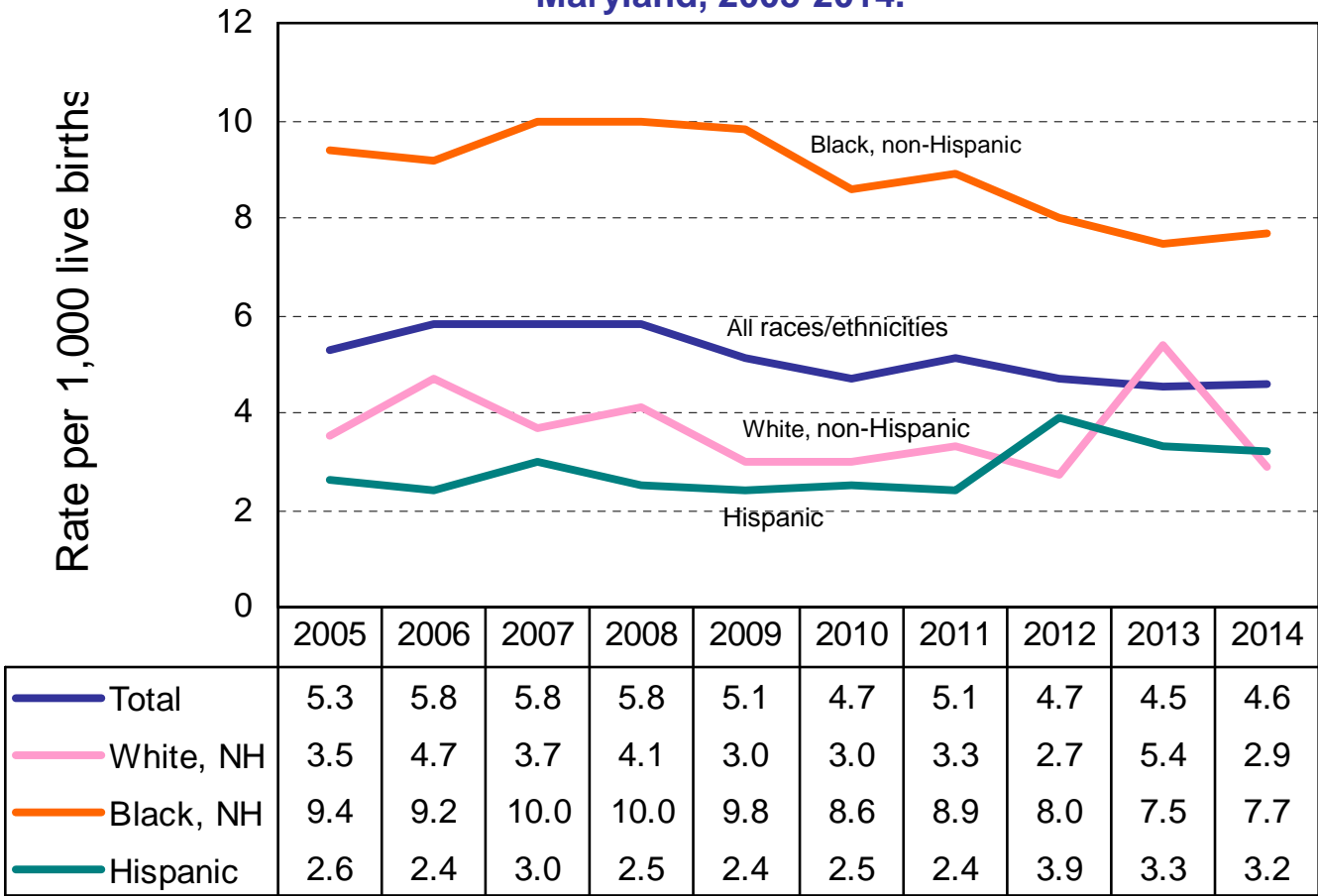

Neonatal Mortality Rate, Maryland and the United States, 2005-2014.

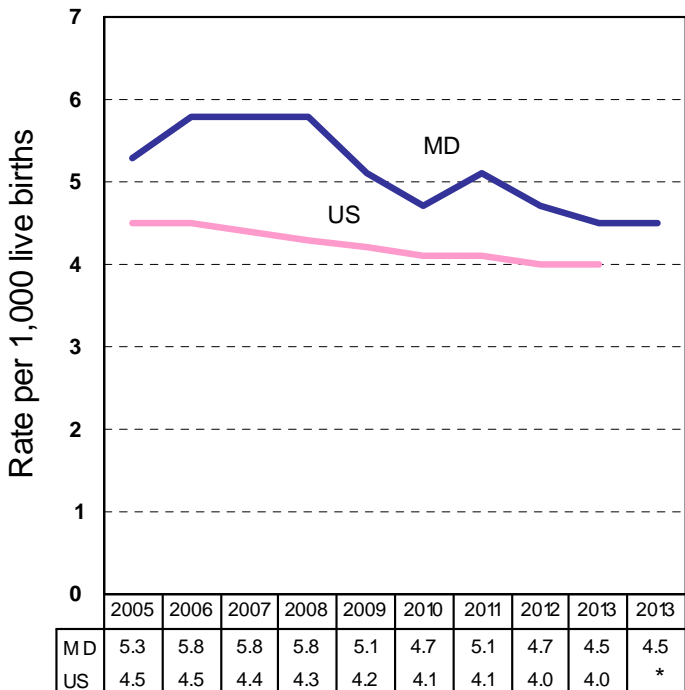

*Data for U.S. has not yet been released.

Neonatal Mortality Rate by Race, Maryland, 2014.

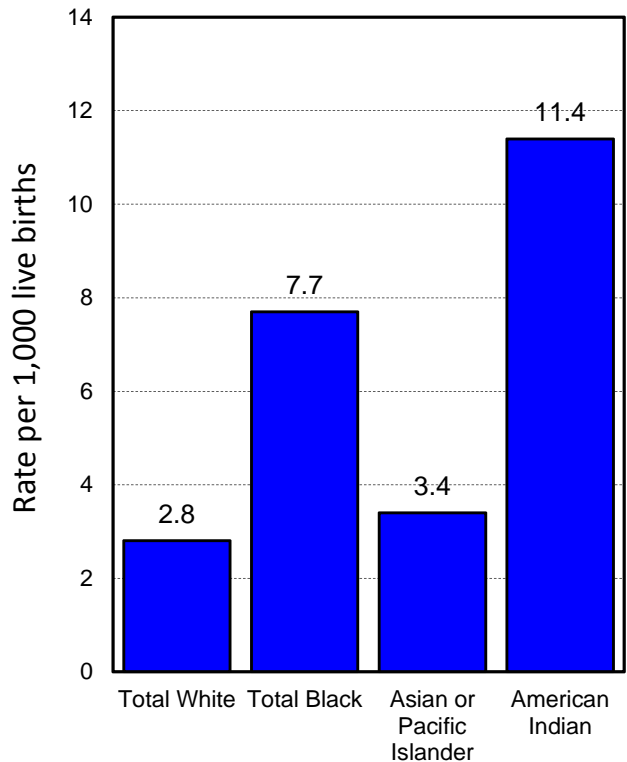

POSTNEONATAL MORTALITY

Postneonatal Mortality Rate by Race and Hispanic Origin, Maryland, 2005-2014.

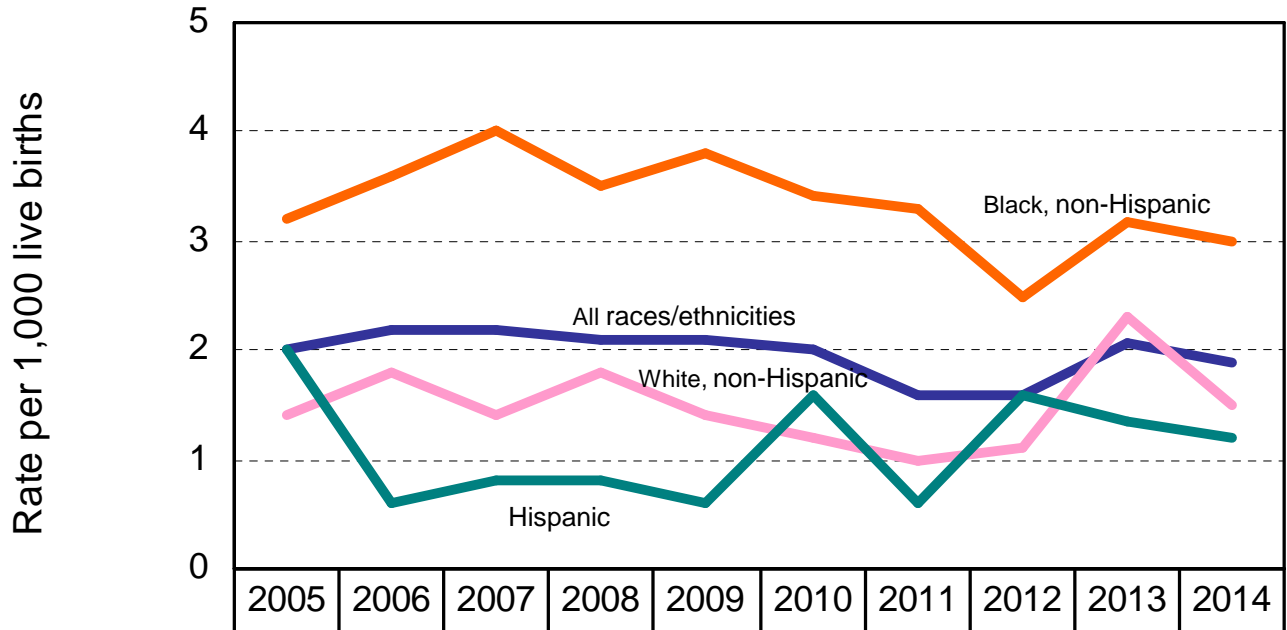

	Total	2.0	2.2	2.2	2.1	2.1	2.0	1.6	1.6	2.1	1.9
	White, NH	1.4	1.8	1.4	1.8	1.4	1.2	1.0	1.1	2.3	1.5
	Black, NH	3.2	3.6	4.0	3.5	3.8	3.4	3.3	2.5	3.2	3.0
	Hispanic	2.0	0.6	0.8	0.8	0.6	1.6	0.6	1.6	1.3	1.2

Postneonatal Mortality Rate, Maryland and the United States, 2005-2014.

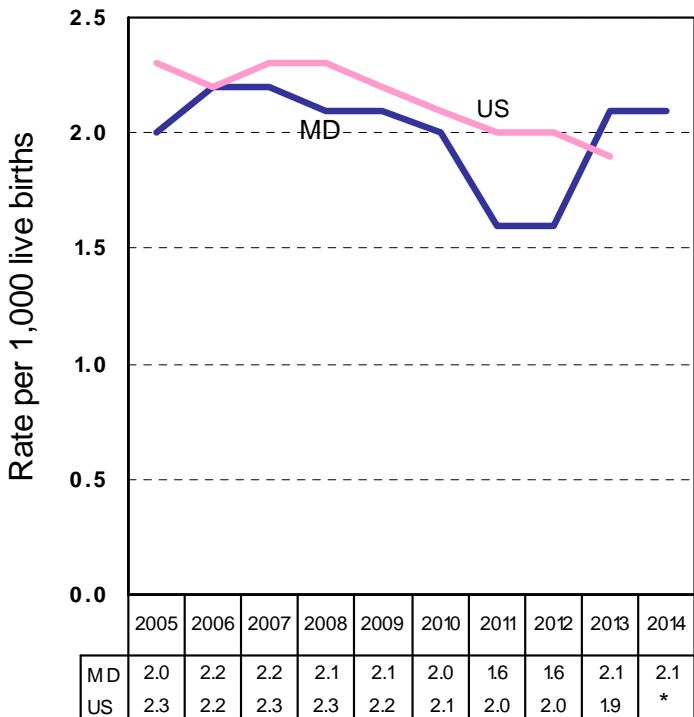

*Data for U.S. has not yet been released.

Postneonatal Mortality Rate by Race, Maryland, 2014.

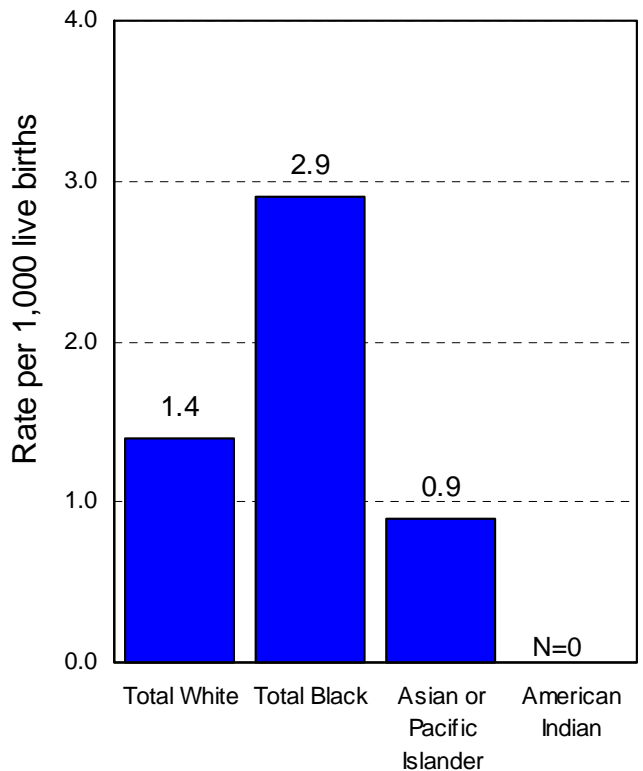

LEADING CAUSES OF DEATH

Percent Distribution of Deaths by Cause, Maryland, 2014.

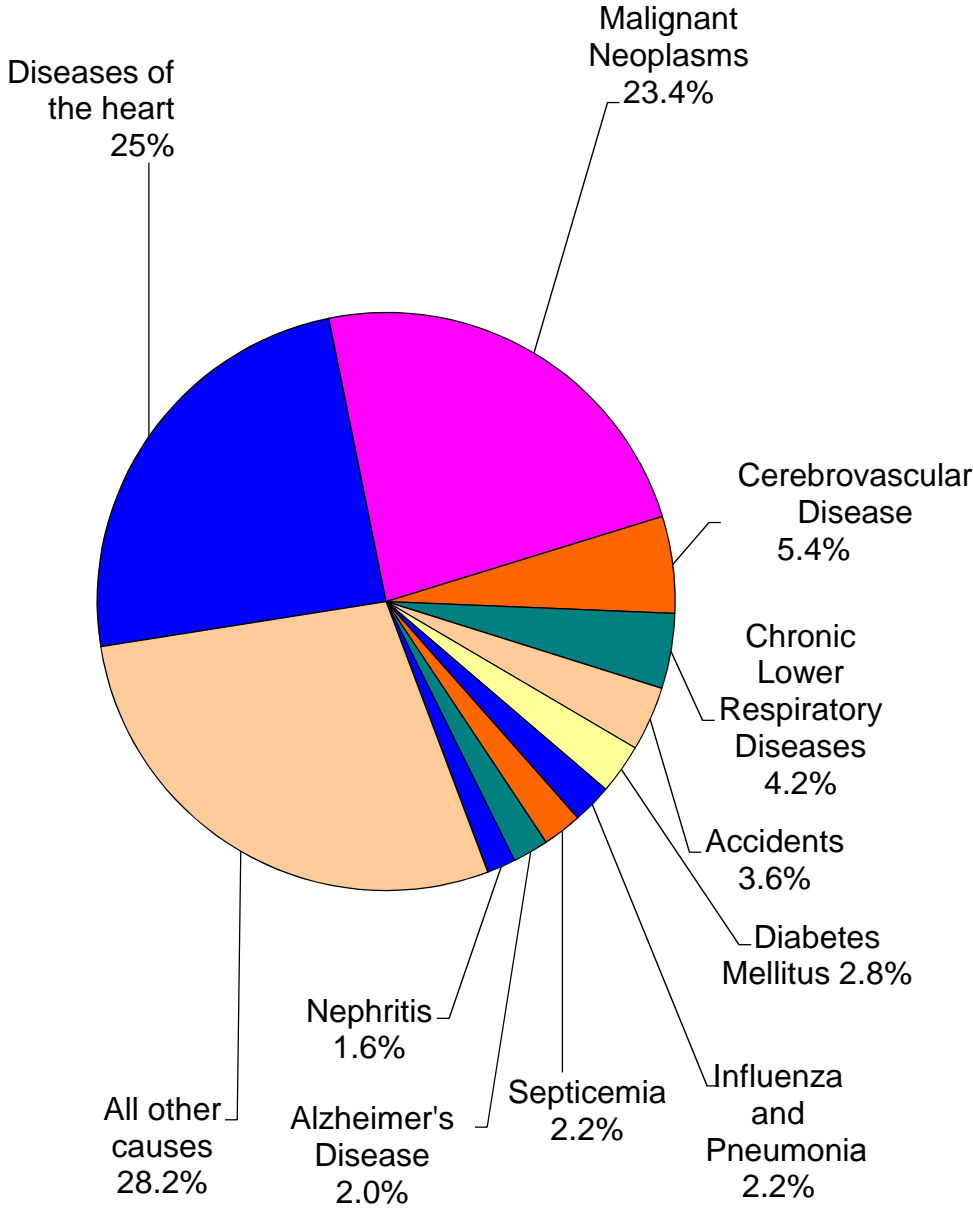

MORTALITY

Age-adjusted Death Rate* for All Causes of Death by Race, Maryland, 2005-2014.

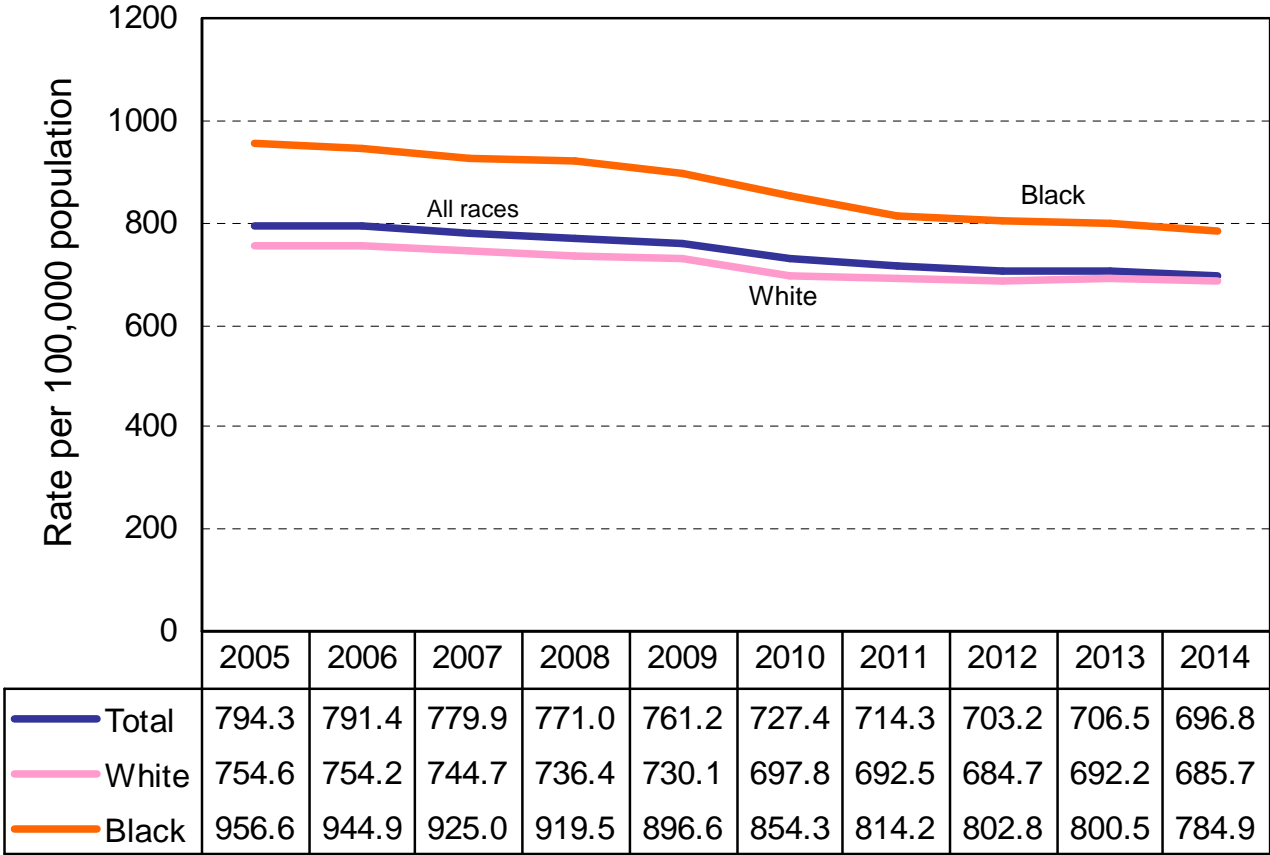

Age-Adjusted Death Rate* for All Causes of Death, Maryland and the U.S., 2005-2014.

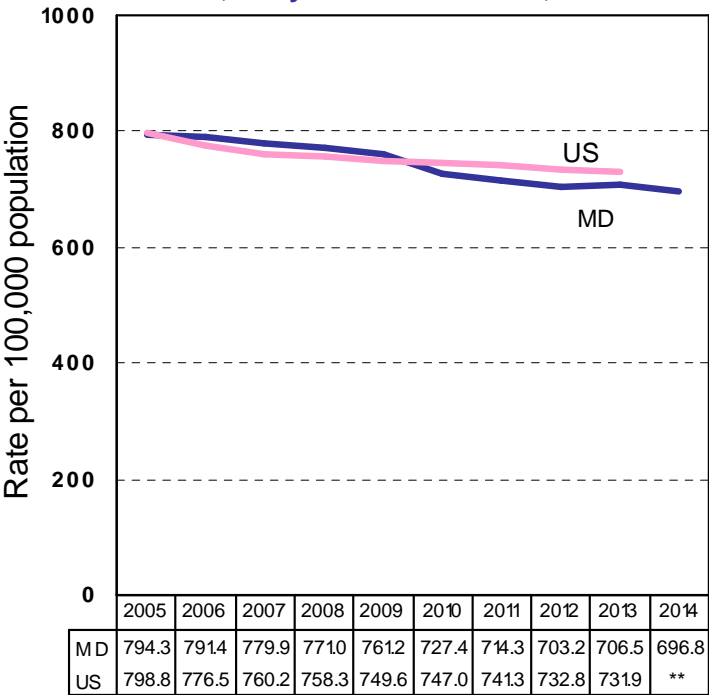

Age-Adjusted Death Rate* for All Causes of Death by Race and Sex, Maryland, 2014.

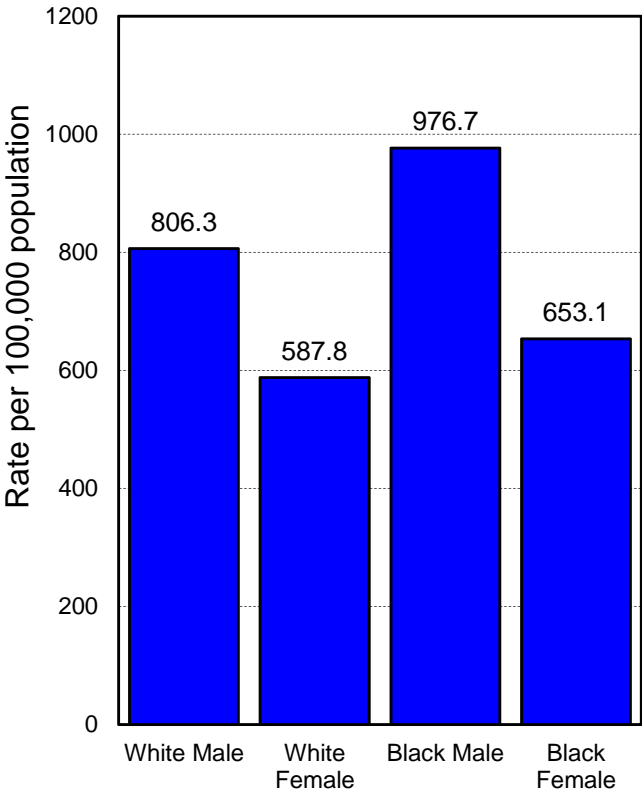

*Death rates are age-adjusted to the 2000 U.S. standard population.
 **Data for U.S. has not yet been released.

DISEASES OF THE HEART

Age-adjusted Death Rate* for Diseases of the Heart by Race, Maryland, 2005-2014.

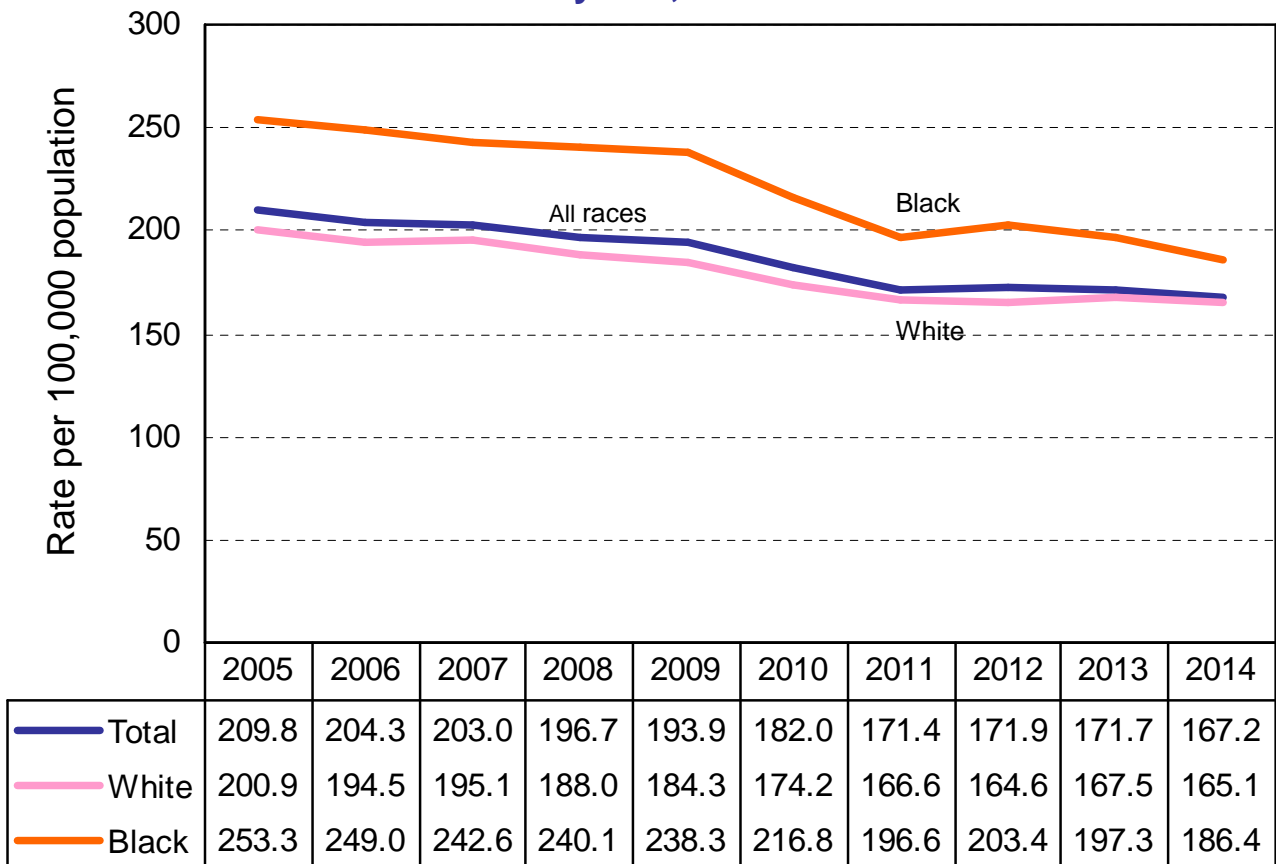

Age-Adjusted Death Rate* for Diseases of the Heart, Maryland and the U.S., 2005-2014.

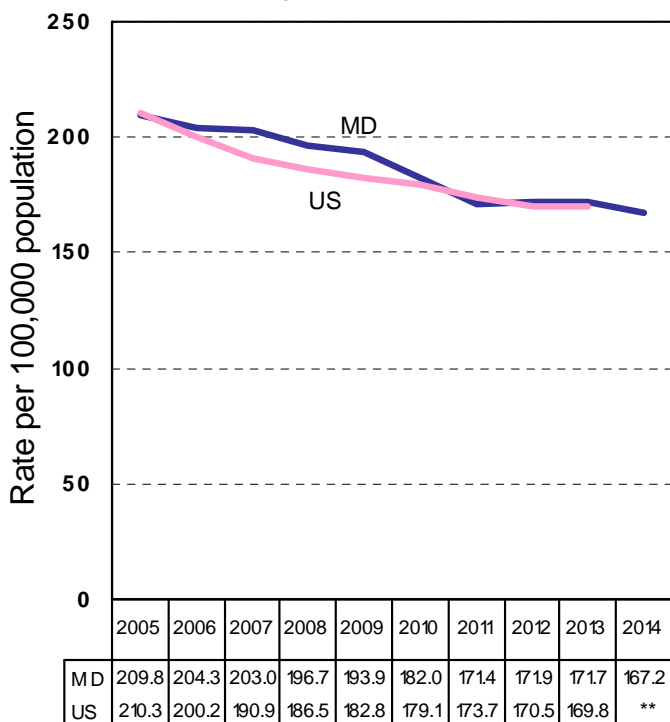

*Death rates are age-adjusted to the 2000 U.S. standard population.

**Data for U.S. has not yet been released.

Age-Adjusted Death Rate* for Diseases of the Heart by Race and Sex, Maryland, 2014.

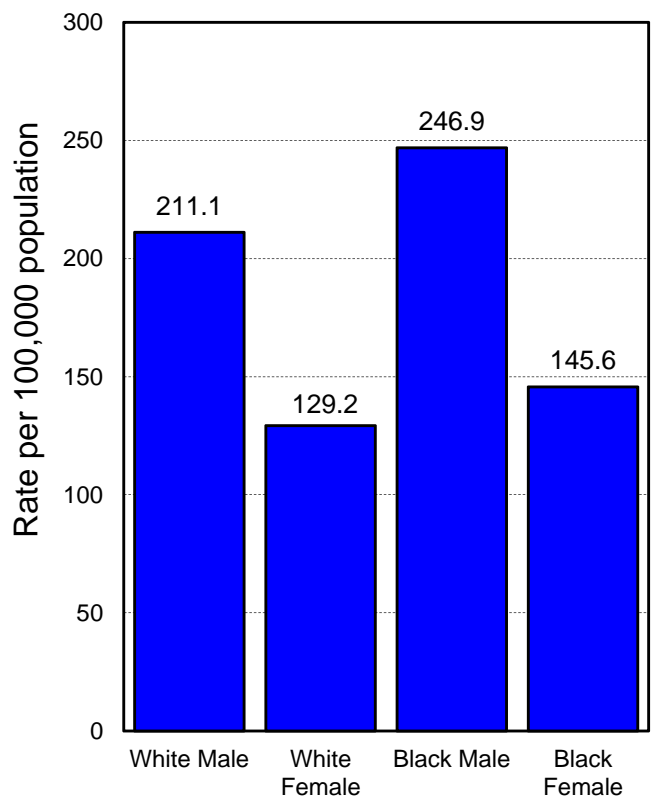

MALIGNANT NEOPLASMS

Age-adjusted Death Rate* for Malignant Neoplasms by Race, Maryland, 2005-2014.

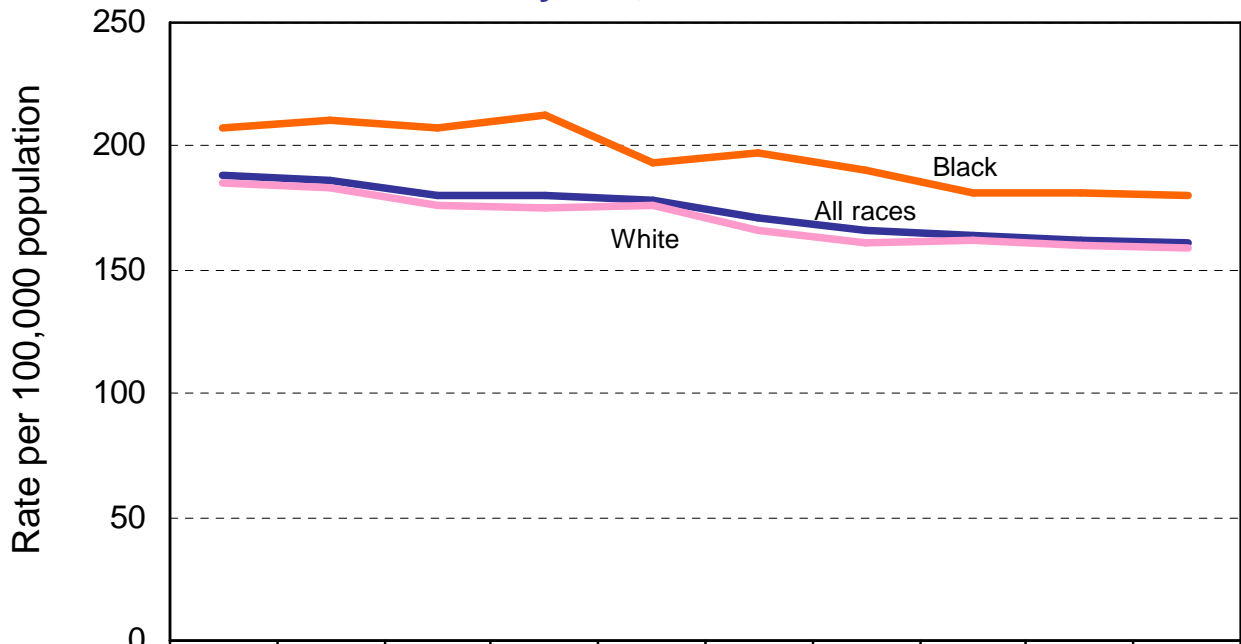

	2005	2006	2007	2008	2009	2010	2011	2012	2013	2014
— Total	187.9	186.5	180.0	180.6	177.7	170.9	165.7	163.7	161.9	160.9
— White	185.7	183.7	176.3	175.0	176.6	166.1	161.3	162.2	160.2	159.4
— Black	207.7	210.3	207.3	212.8	193.0	197.0	190.0	180.8	181.5	180.6

Age-Adjusted Death Rate* for Malignant Neoplasms, Maryland and the U.S., 2005-2014.

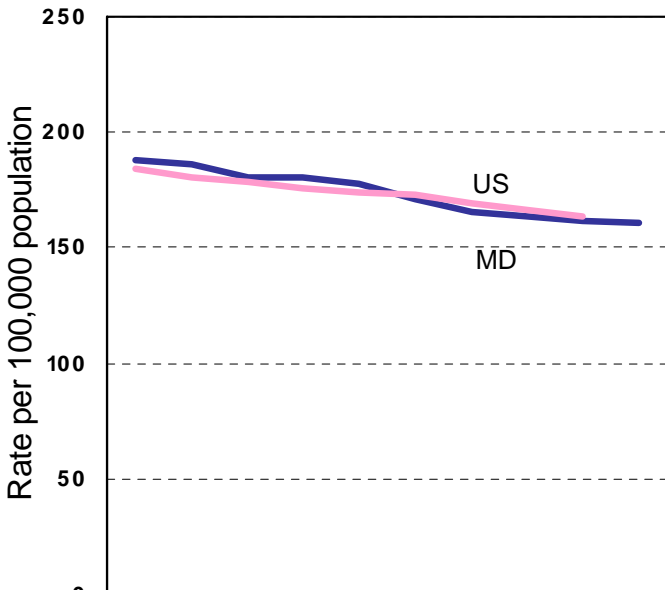

	2005	2006	2007	2008	2009	2010	2011	2012	2013	2014
MD	187.9	186.5	180.0	180.6	177.7	170.9	165.7	163.7	161.9	160.9
US	183.8	180.7	178.4	175.3	173.5	172.8	169.0	166.5	163.2	**

*Death rates are age-adjusted to the 2000 U.S. standard population.

**Data for U.S. has not yet been released.

Age-Adjusted Death Rate* for Malignant Neoplasms by Race and Sex, Maryland, 2014.

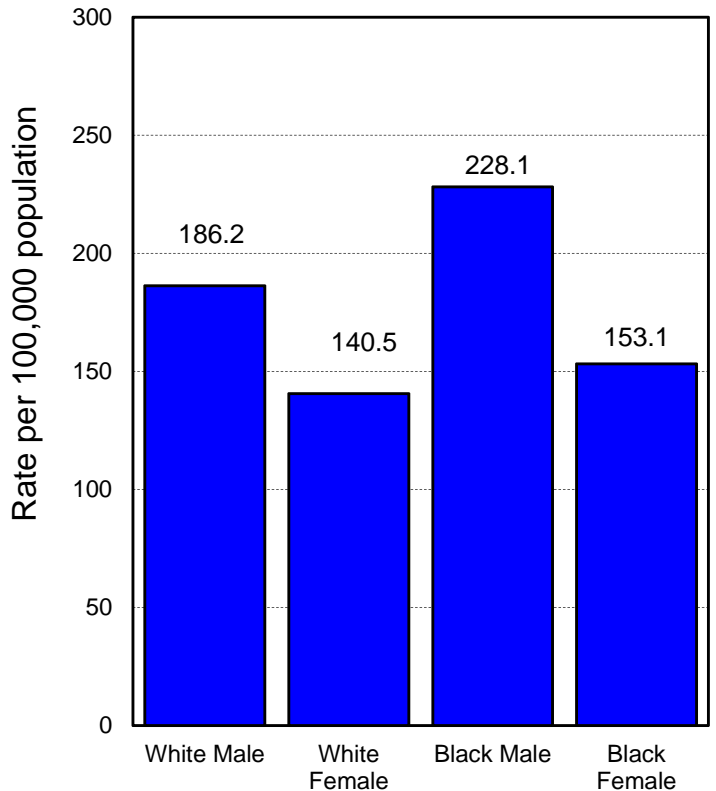

CEREBROVASCULAR DISEASES

Age-adjusted Death Rate* for Cerebrovascular Diseases by Race, Maryland, 2005-2014.

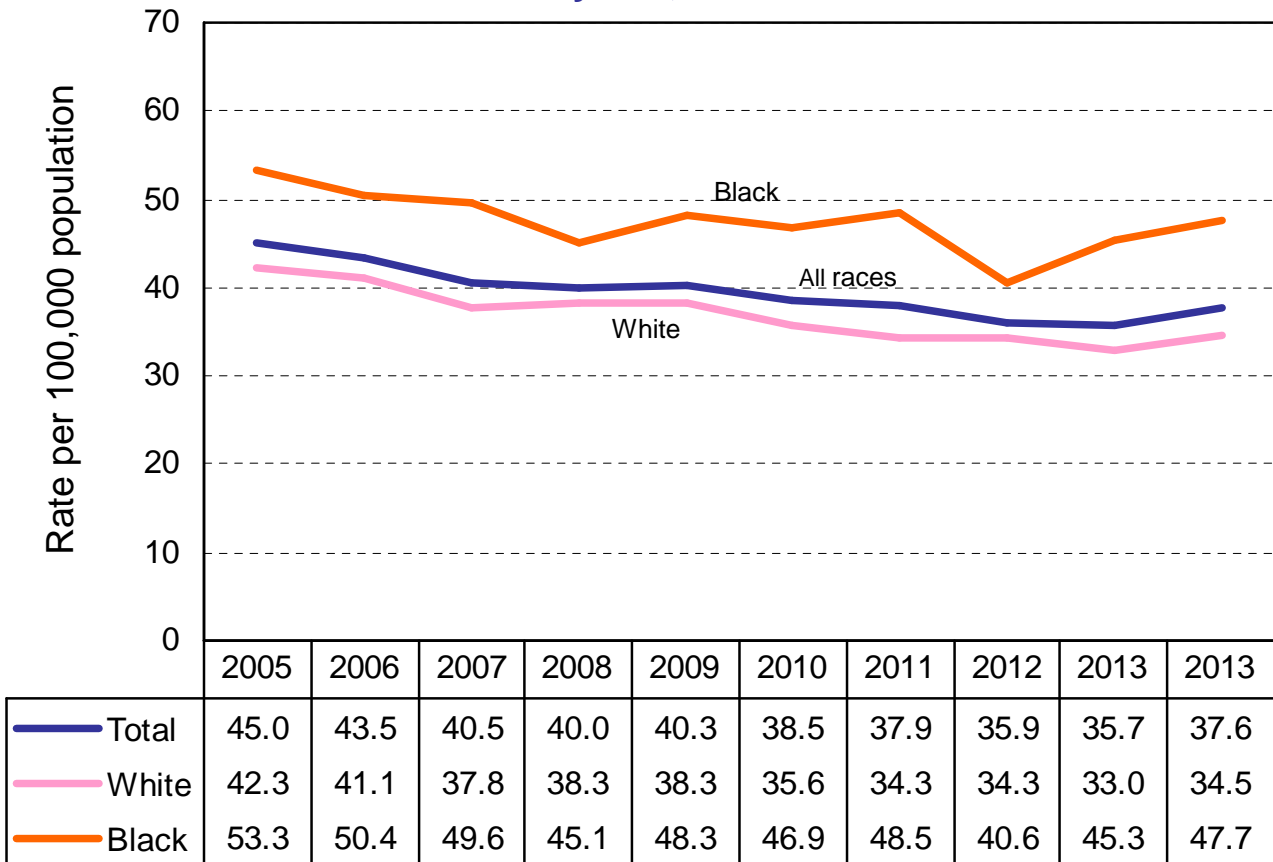

Age-Adjusted Death Rate* for Cerebrovascular Diseases, Maryland and the U.S., 2005-2014.

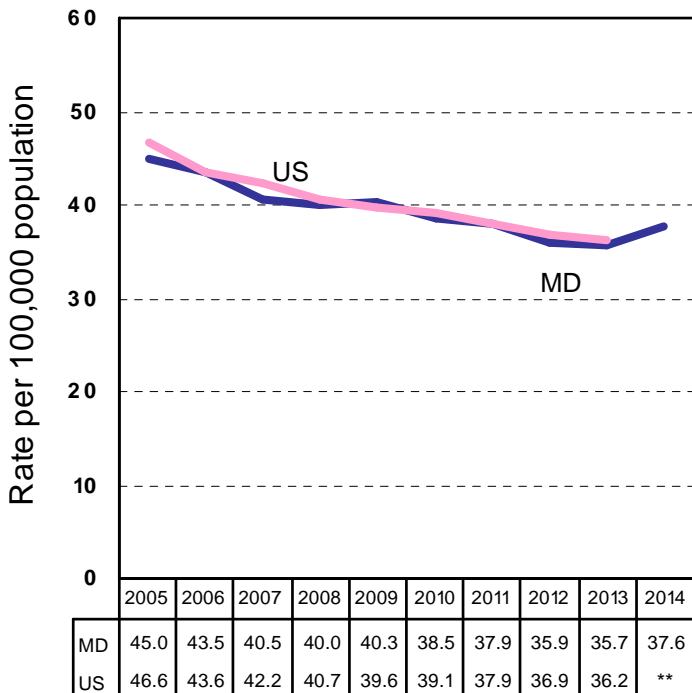

* Death rates are age-adjusted to the 2000 U.S. standard population.
 **Data for U.S. has not yet been released.

Age-Adjusted Death Rate* for Cerebrovascular Diseases by Race and Sex, Maryland, 2014.

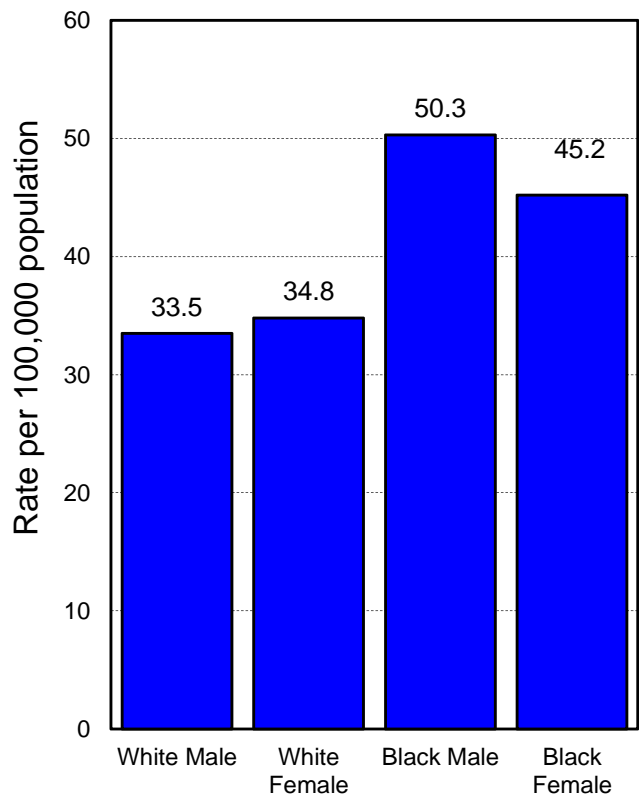

CHRONIC LOWER RESPIRATORY DISEASES

Age-adjusted Death Rate* for Chronic Lower Respiratory Diseases by Race, Maryland, 2005-2014.

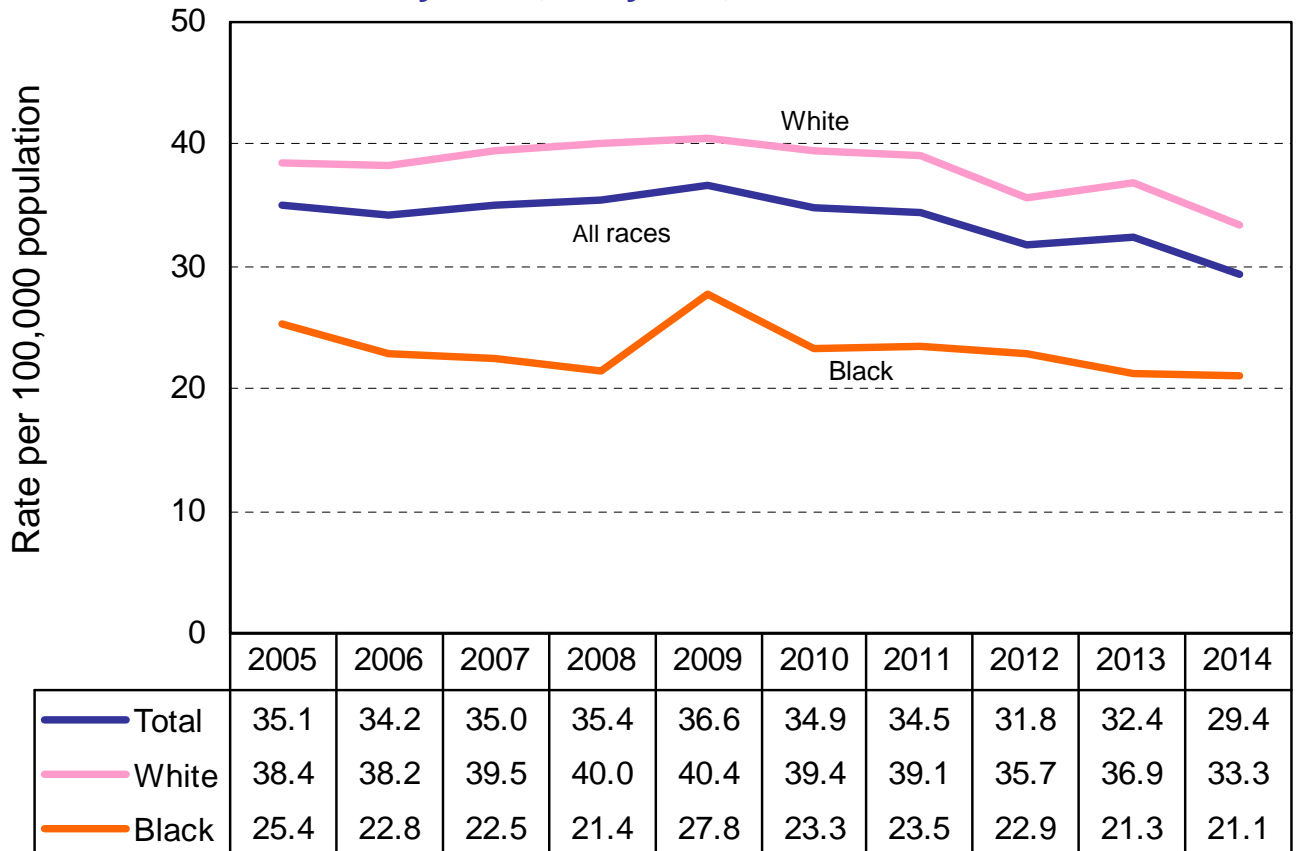

Age-Adjusted Death Rate* for Chronic Lower Respiratory Diseases, Maryland and the U.S., 2005-2014.

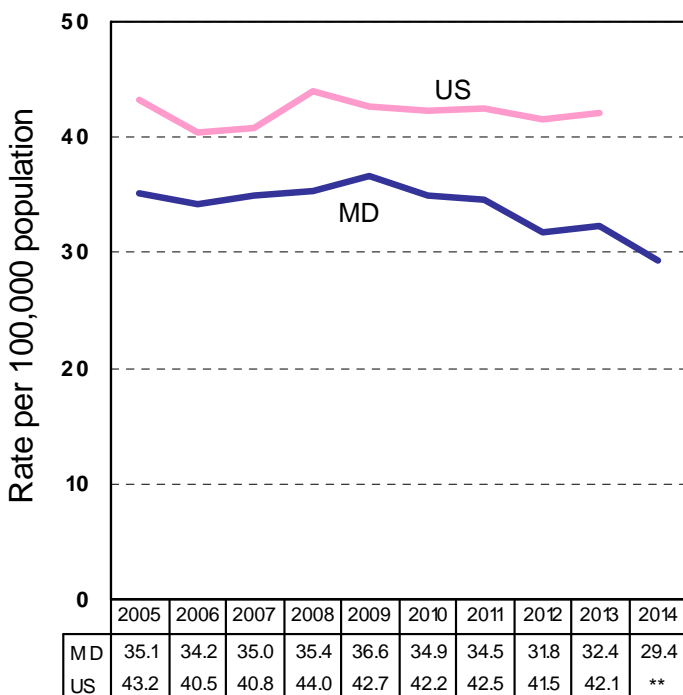

Age-Adjusted Death Rate* for Chronic Lower Respiratory Diseases by Race and Sex, Maryland, 2014.

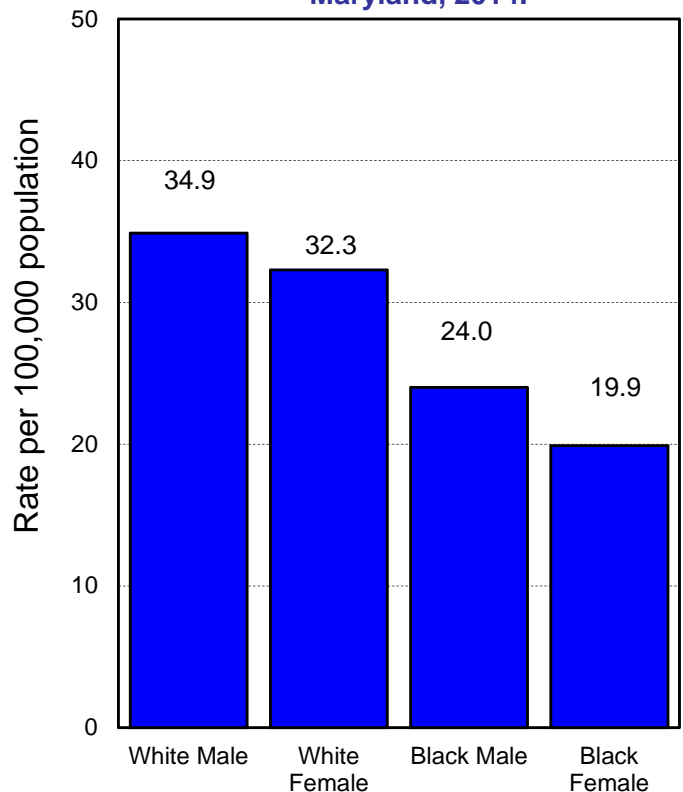

*Death rates are age-adjusted to the 2000 U.S. standard population.

**Data for U.S. has not yet been released.

INFLUENZA AND PNEUMONIA

Age-adjusted Death Rate* for Influenza and Pneumonia by Race, Maryland, 2005-2014.

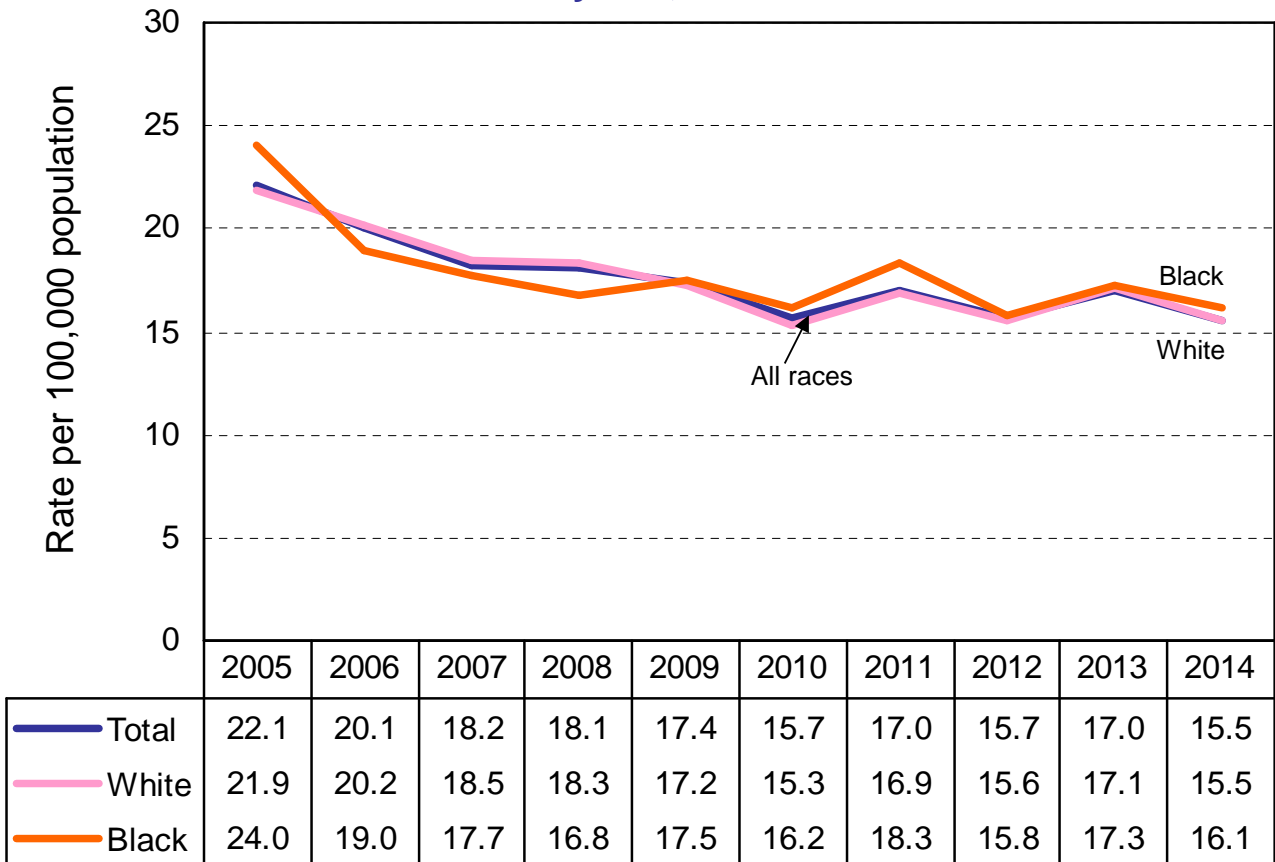

Age-Adjusted Death Rate* for Influenza and Pneumonia, Maryland and the U.S., 2005-2014.

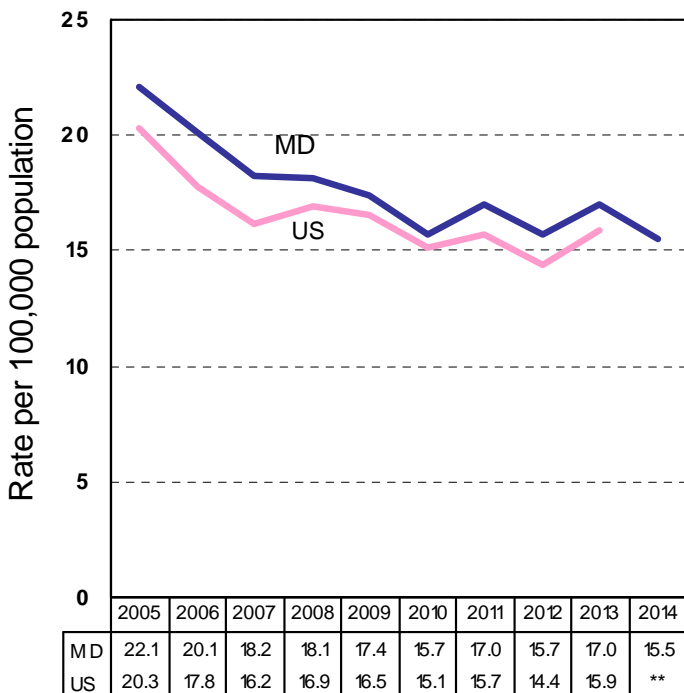

*Death rates are age-adjusted to the 2000 U.S. standard population.

**Data for U.S. has not yet been released.

Age-Adjusted Death Rate* for Influenza and Pneumonia by Race and Sex, Maryland, 2014.

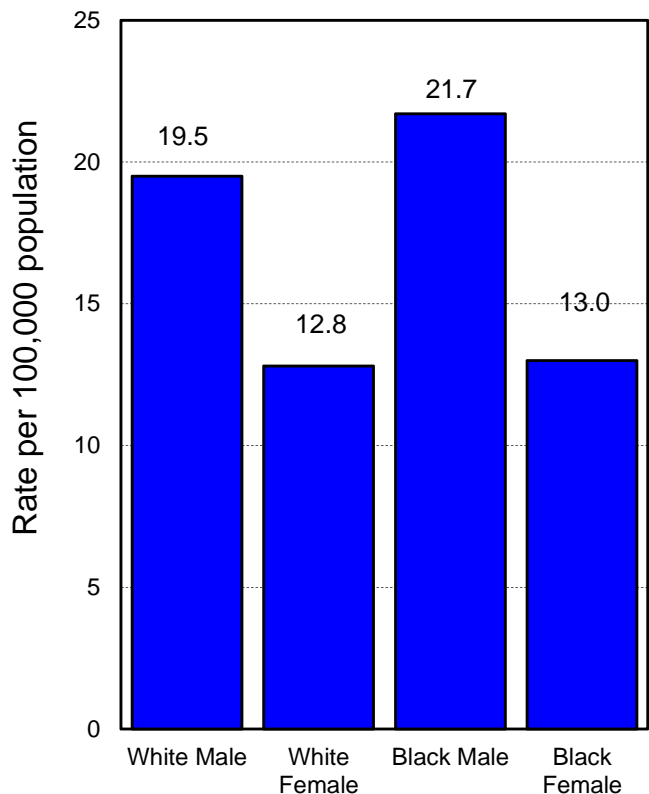

ACCIDENTS

Age-adjusted Death Rate* for Accidents by Race, Maryland, 2005-2014.

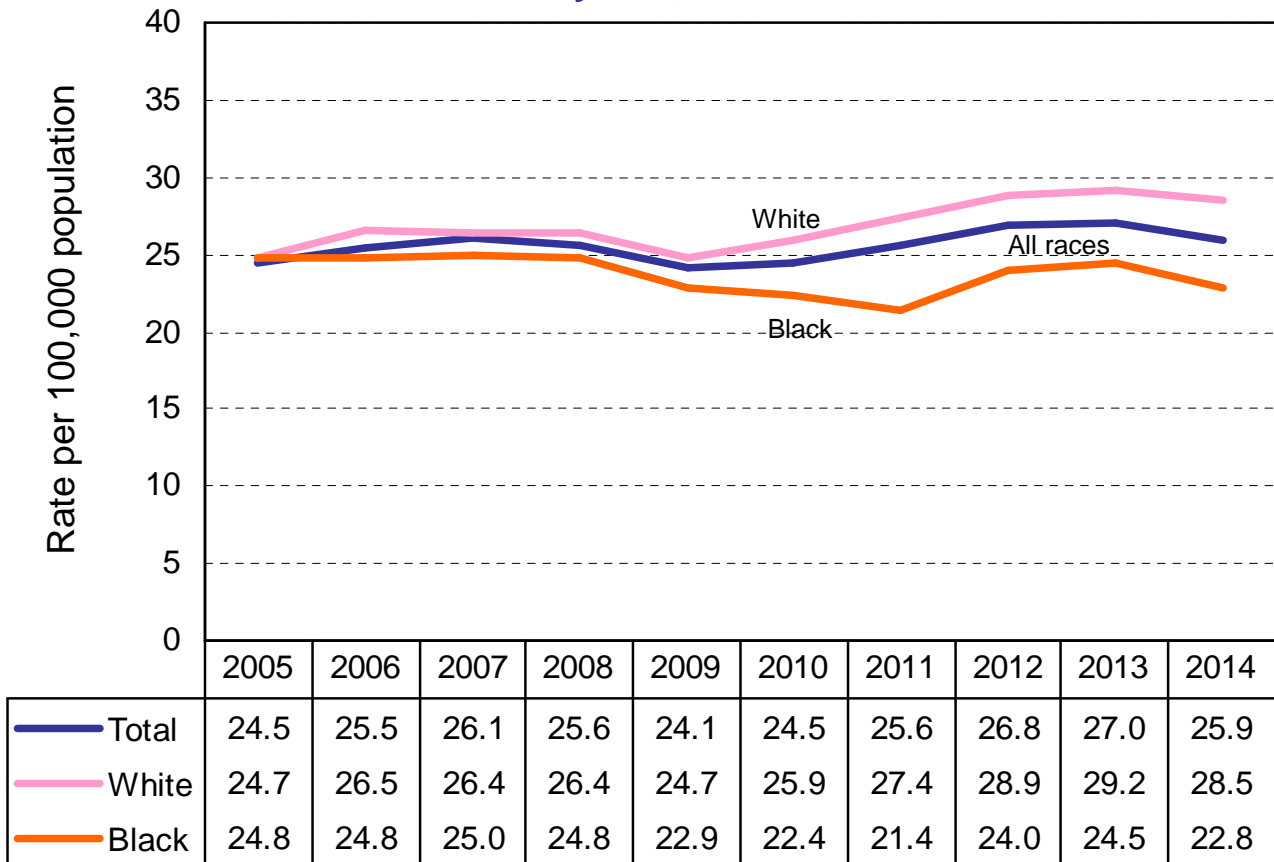

Age-Adjusted Death Rate* for Accidents, Maryland and the U.S., 2005-2014.

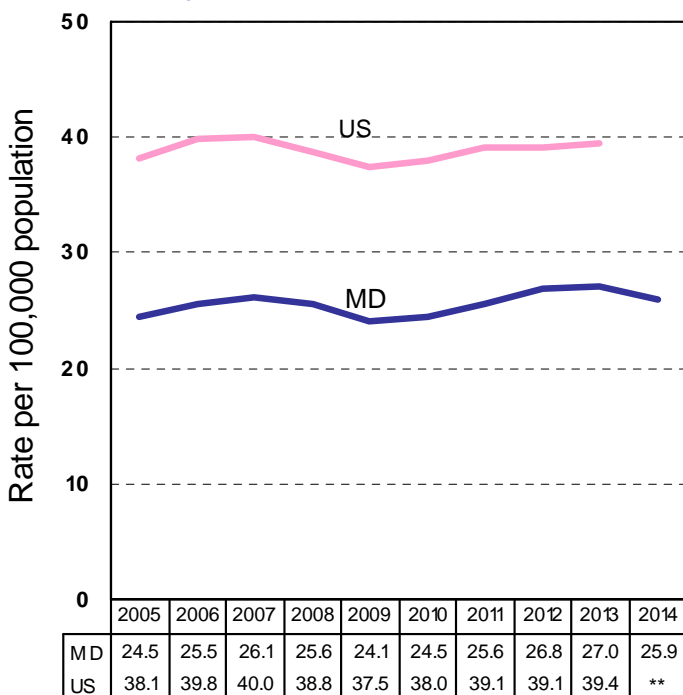

Age-Adjusted Death Rate* for Accidents by Race and Sex, Maryland, 2014.

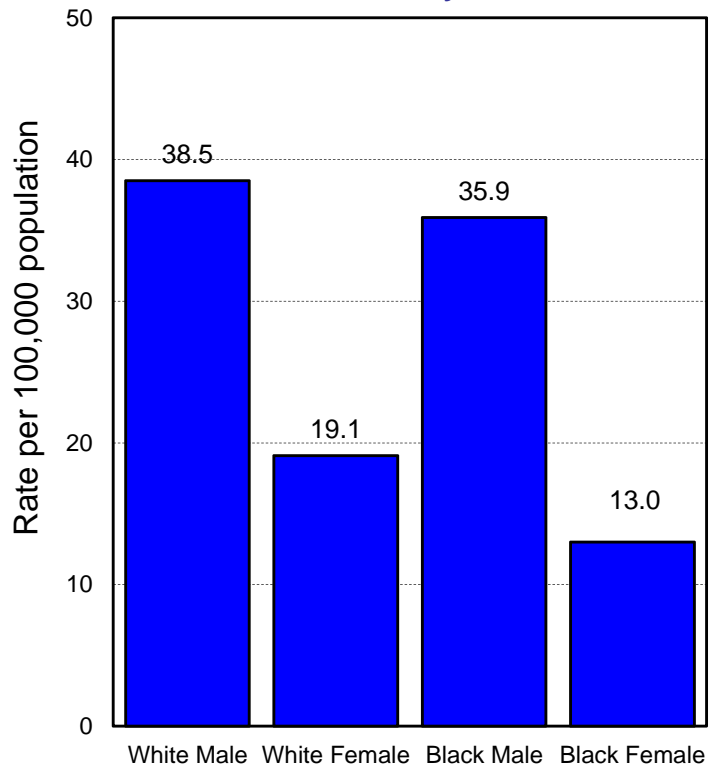

*Death rates are age-adjusted to the 2000 U.S. standard population.

**Data for U.S. has not yet been released.

DIABETES MELLITUS

Age-adjusted Death Rate* for Diabetes by Race, Maryland, 2005-2014.

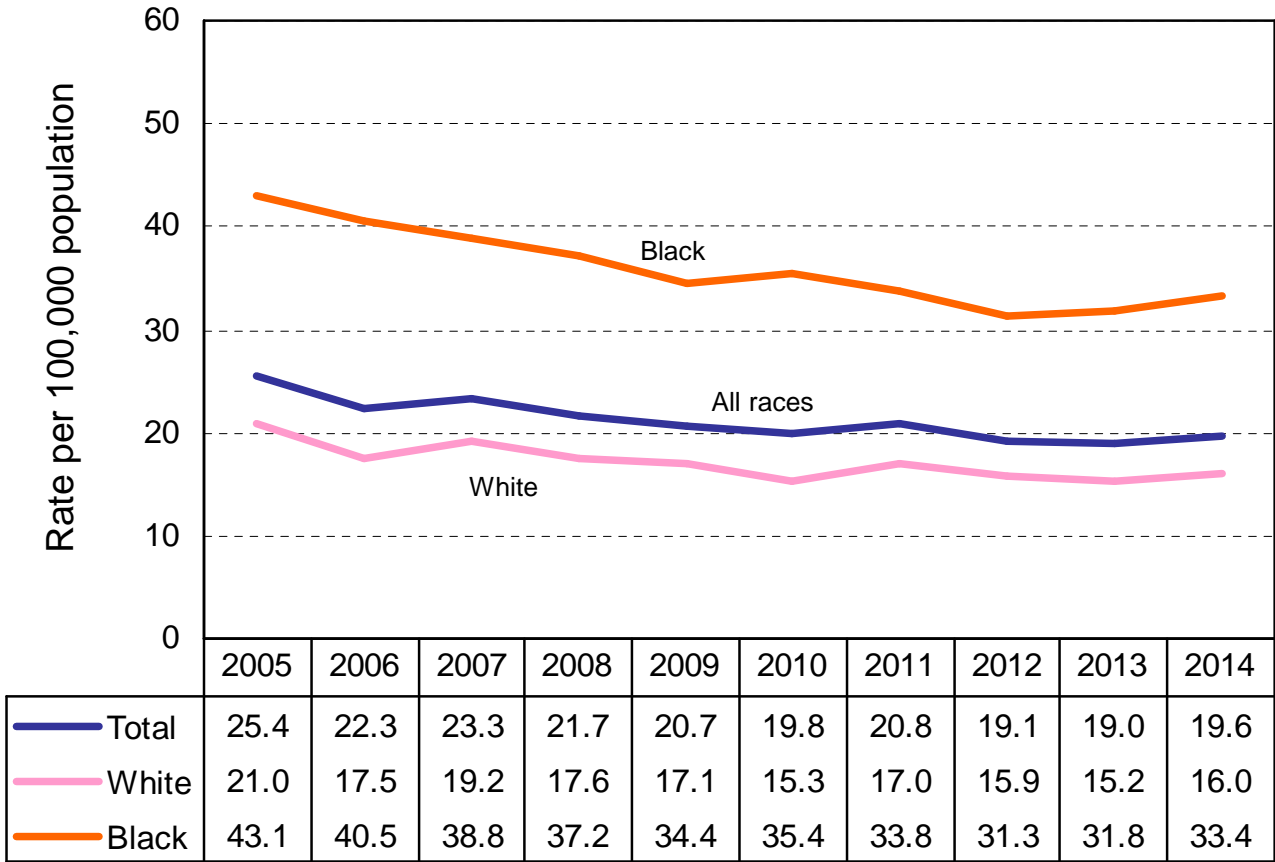

Age-Adjusted Death Rate* for Diabetes, Maryland and the U.S., 2005-2014.

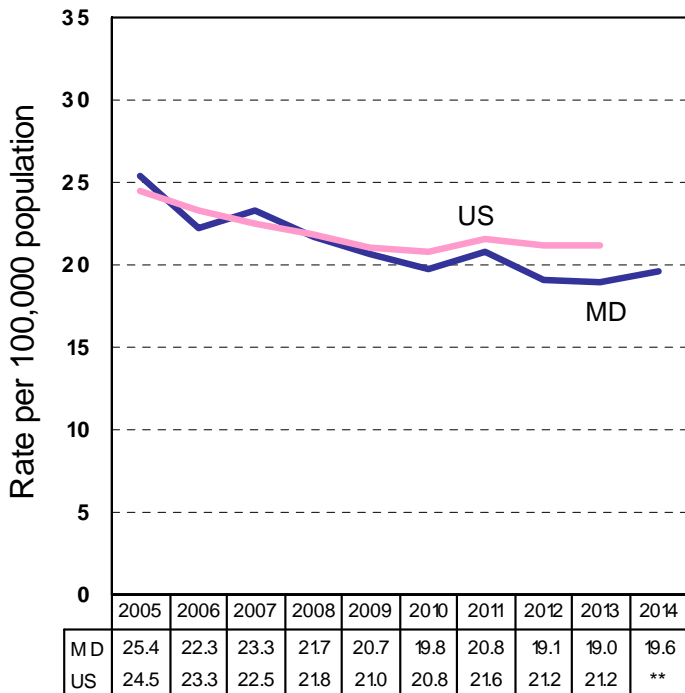

Age-Adjusted Death Rate* for Diabetes by Race and Sex, Maryland, 2014.

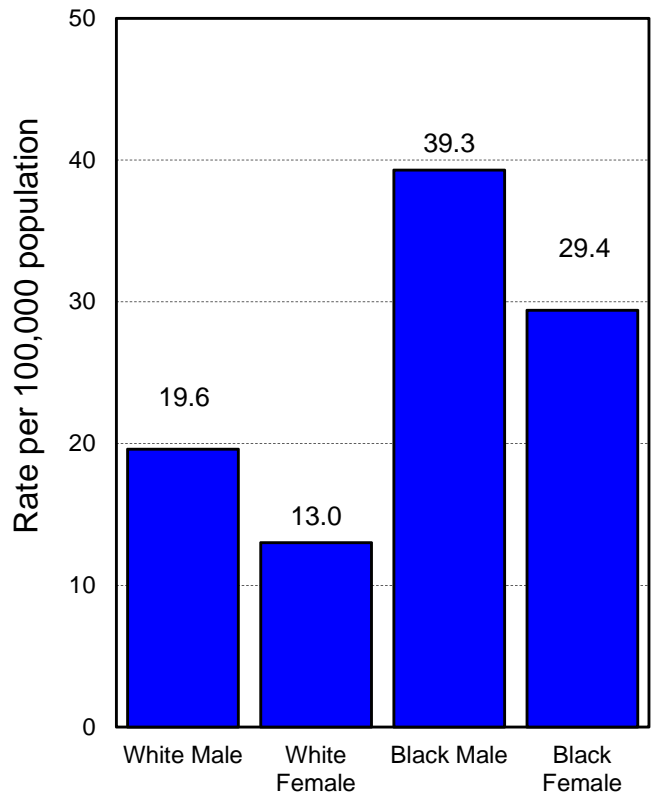

*Death rates are age-adjusted to the 2000 U.S. standard population.

**Data for U.S. has not yet been released.

SEPTICEMIA

Age-adjusted Death Rate* for Septicemia by Race, Maryland, 2005-2014.

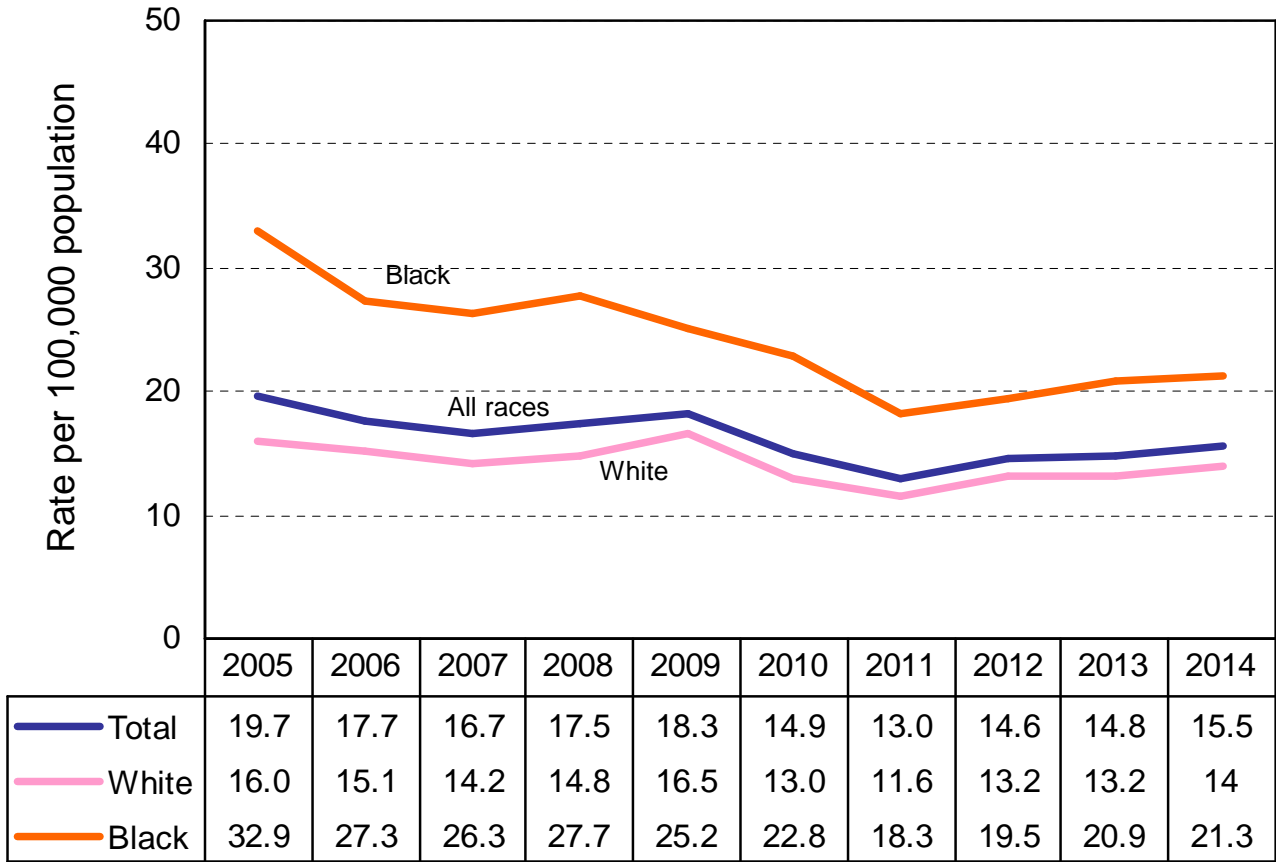

Age-Adjusted Death Rate* for Septicemia, Maryland and the U.S., 2005-2014.

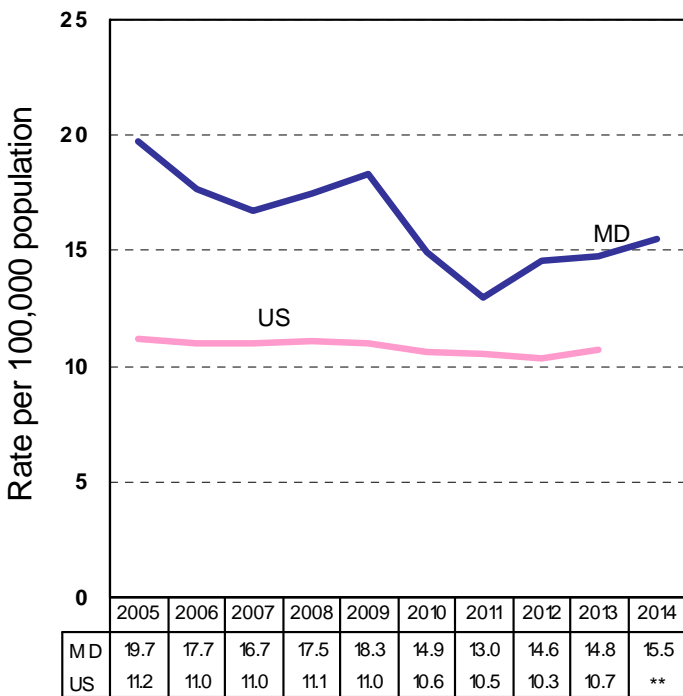

Age-Adjusted Death Rate* for Septicemia by Race and Sex, Maryland, 2014.

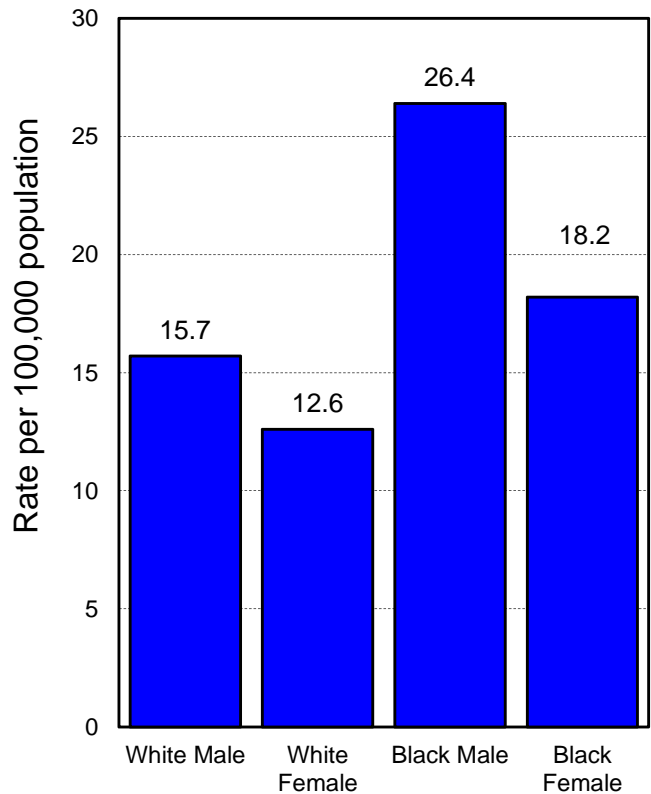

*Death rates are age-adjusted to the 2000 U.S. standard population.

**Data for U.S. has not yet been released.

HUMAN IMMUNODEFICIENCY VIRUS

Age-adjusted Death Rate* for Human Immunodeficiency Virus by Race, Maryland, 2005-2014.

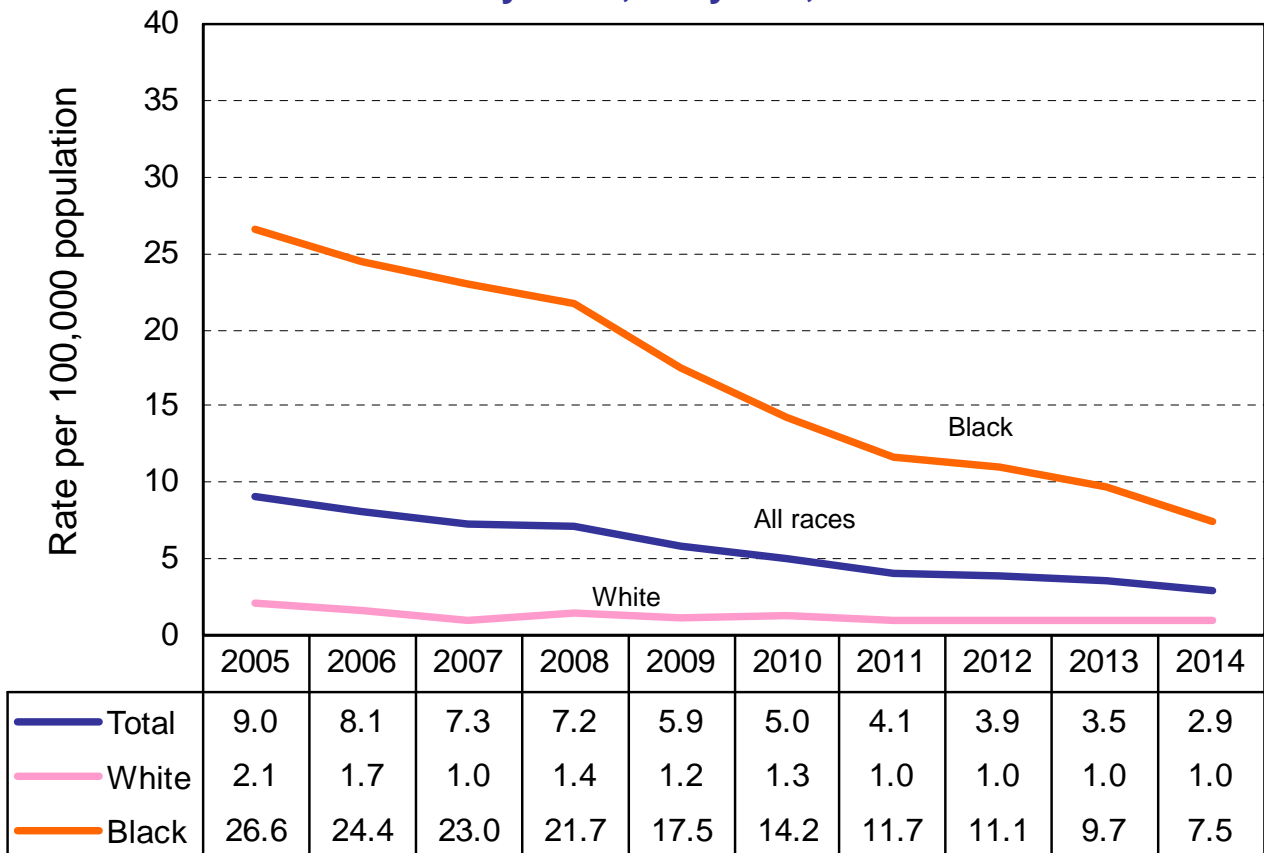

Age-Adjusted Death Rate* for Human Immunodeficiency Virus, Maryland and the U.S., 2005-2014.

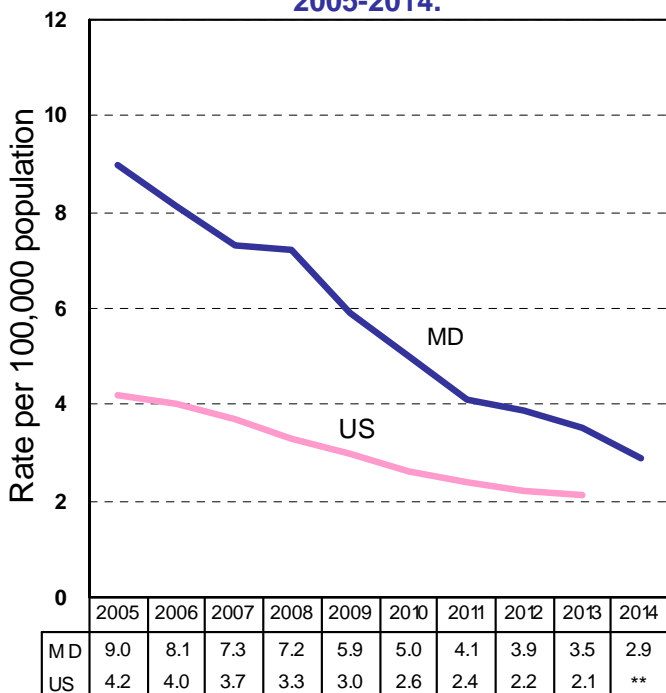

*Death rates are age-adjusted to the 2000 U.S. standard population.

**Data for U.S. has not yet been released.

Age-Adjusted Death Rate* for Human Immunodeficiency Virus by Race and Sex, Maryland, 2014.

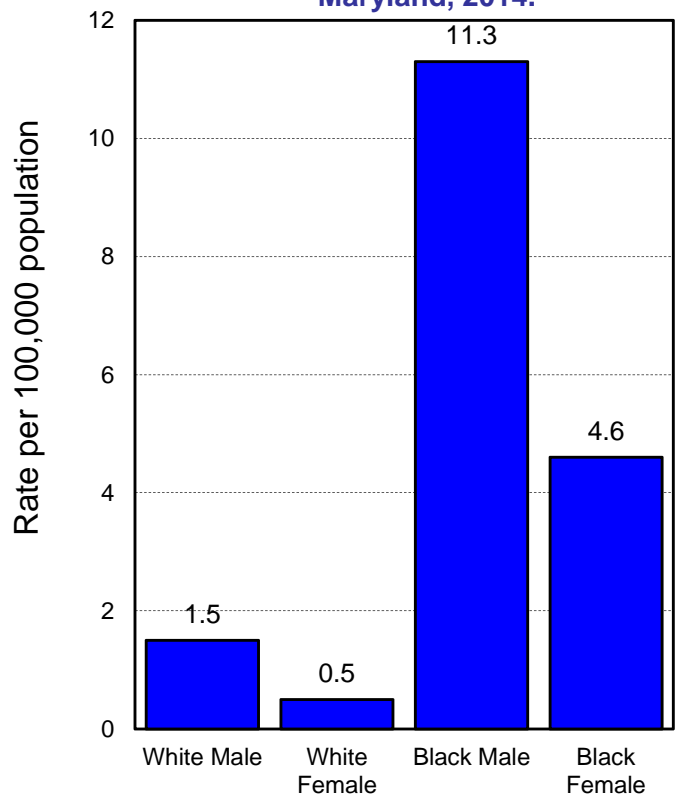

ALZHEIMER'S DISEASE

Age-adjusted Death Rate* for Alzheimer's Disease by Race, Maryland, 2005-2014.

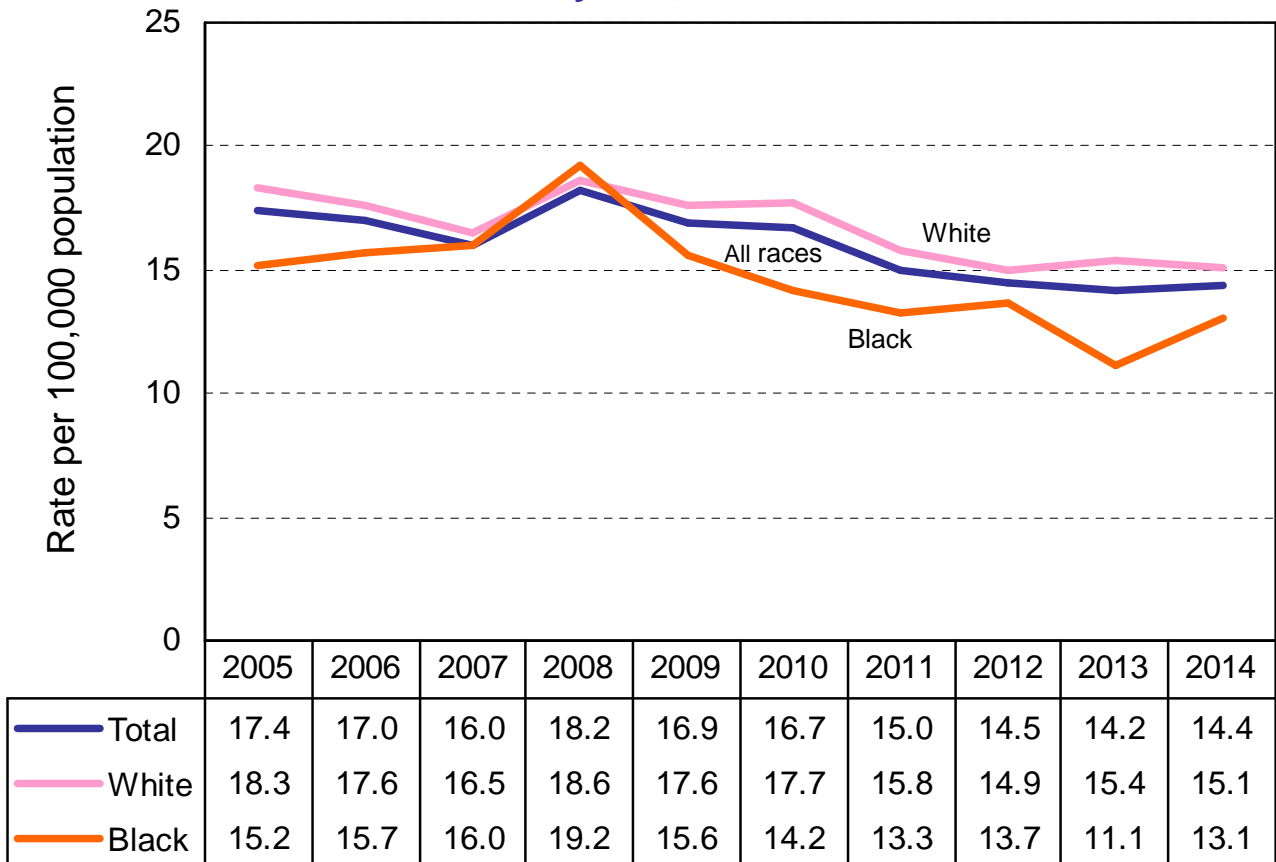

Age-Adjusted Death Rate* for Alzheimer's Disease, Maryland and the U.S., 2005-2014.

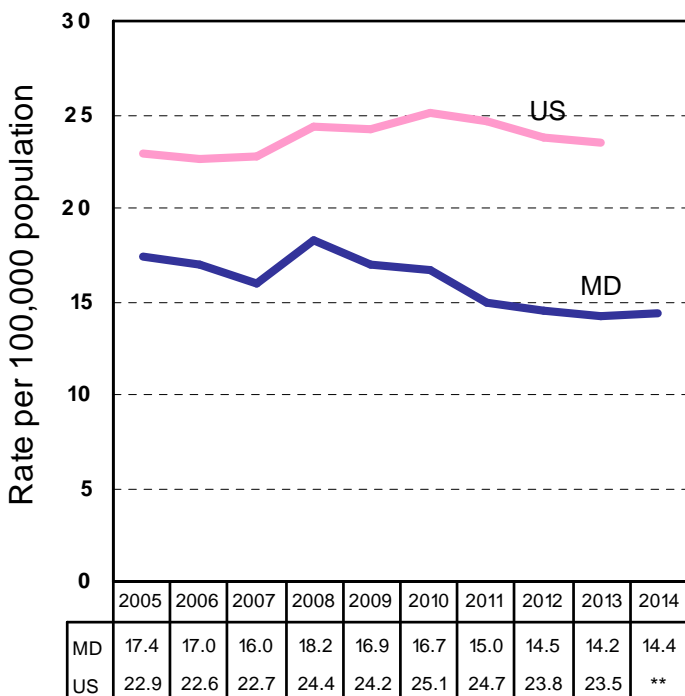

Age-Adjusted Death Rate* for Alzheimer's Disease by Race and Sex, Maryland, 2014.

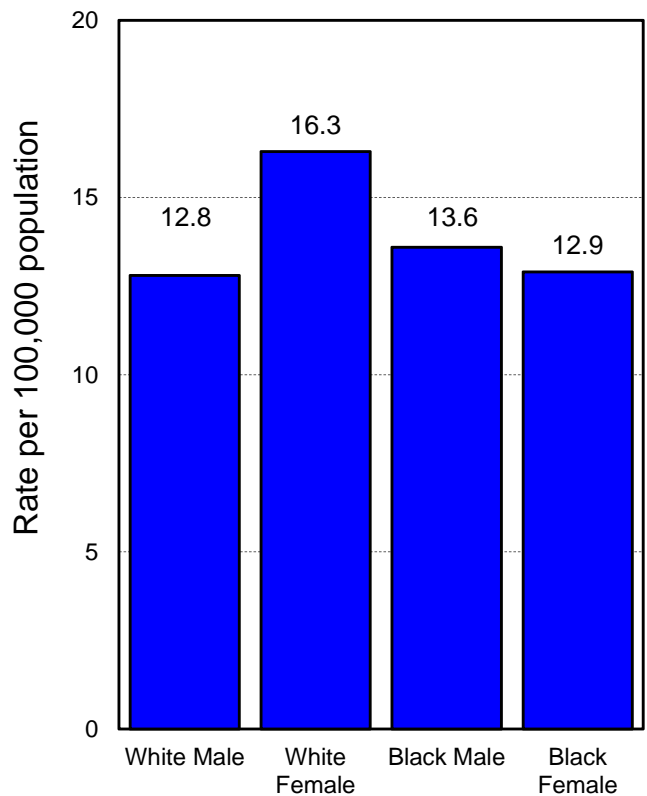

*Death rates are age-adjusted to the 2000 U.S. standard population.

**Data for U.S. has not yet been released.

ASSAULT (HOMICIDE)

Age-adjusted Death Rate* for Assault (Homicide) by Race, Maryland, 2005-2014.

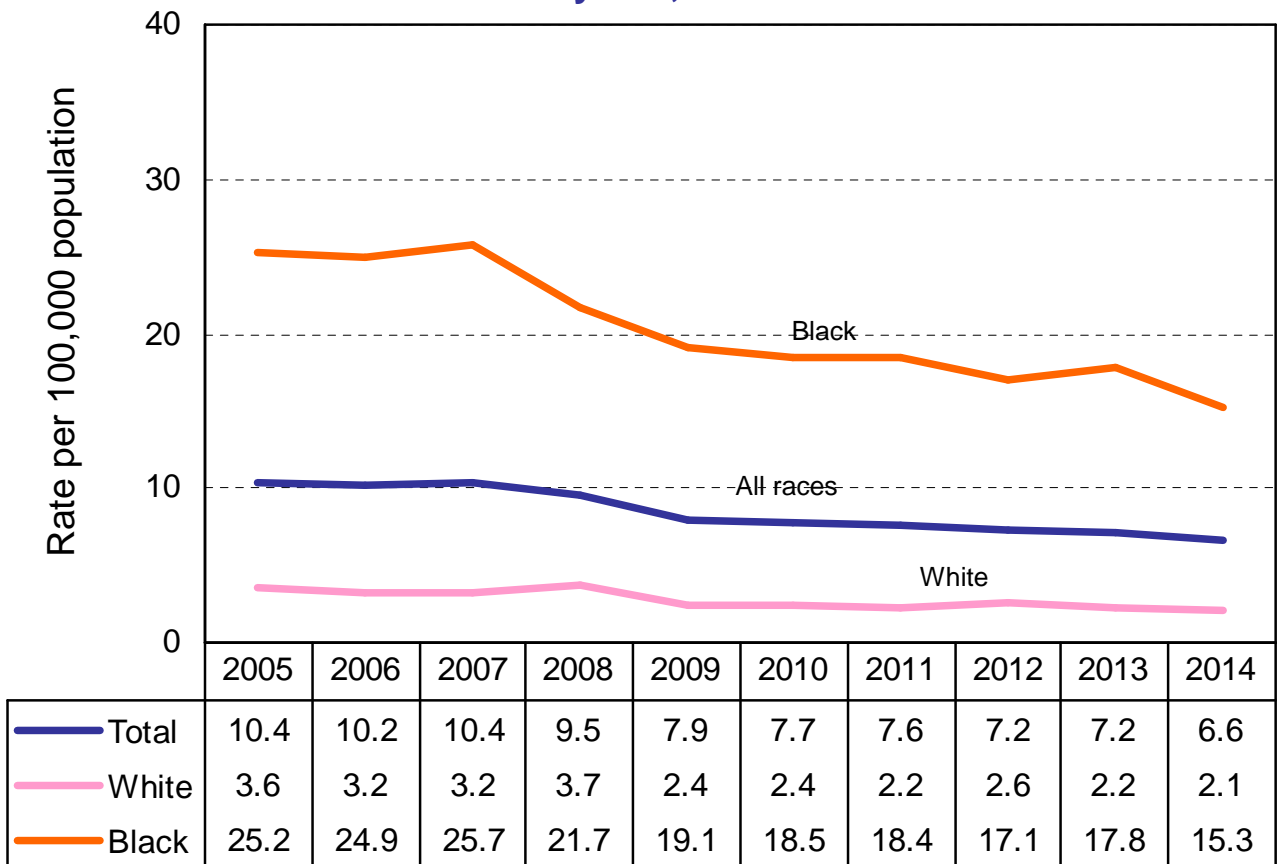

Age-Adjusted Death Rate* for Assault (Homicide), Maryland and the U.S., 2005-2014.

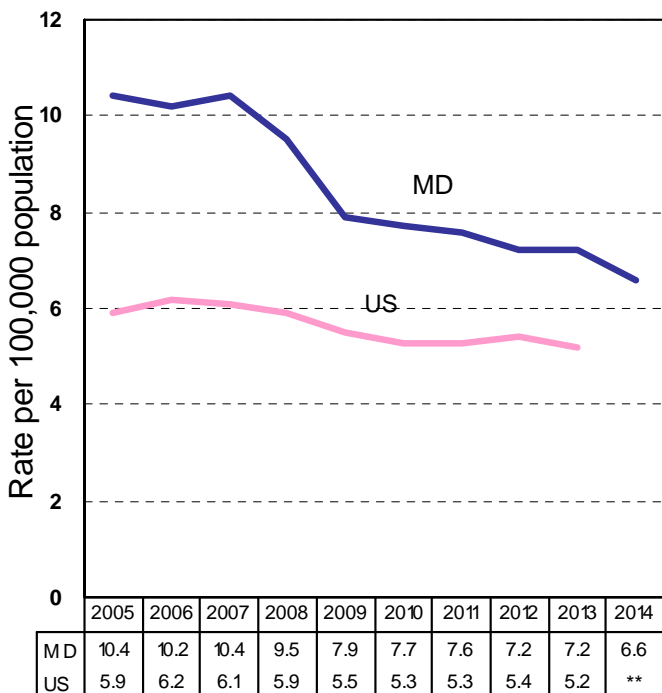

Age-Adjusted Death Rate* for Assault (Homicide) by Race and Sex, Maryland, 2014.

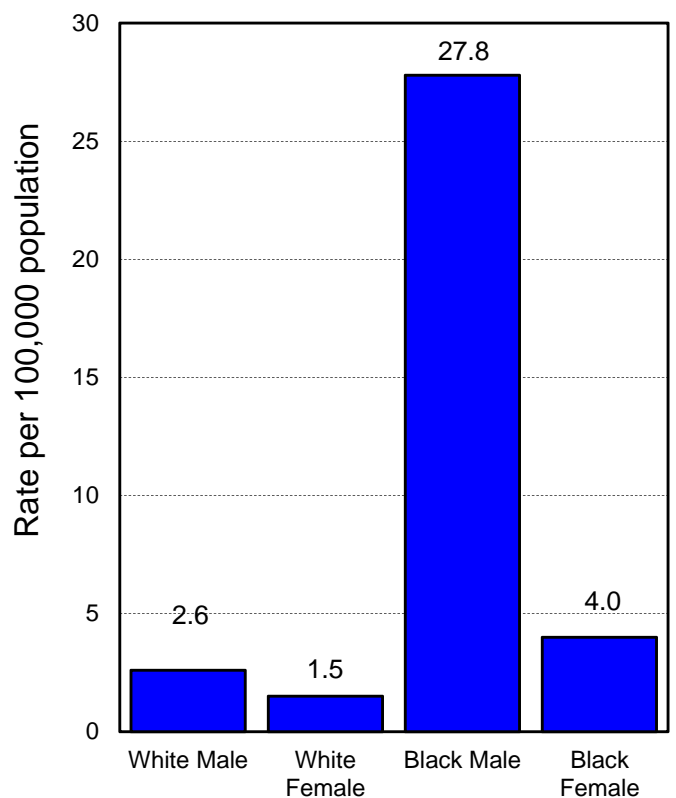

*Death rates are age-adjusted to the 2000 U.S. standard population.

**Data for U.S. has not yet been released.

INTENTIONAL SELF-HARM (SUICIDE)

Age-adjusted Death Rate* for Intentional Self-Harm (Suicide) by Race, Maryland, 2005-2014.

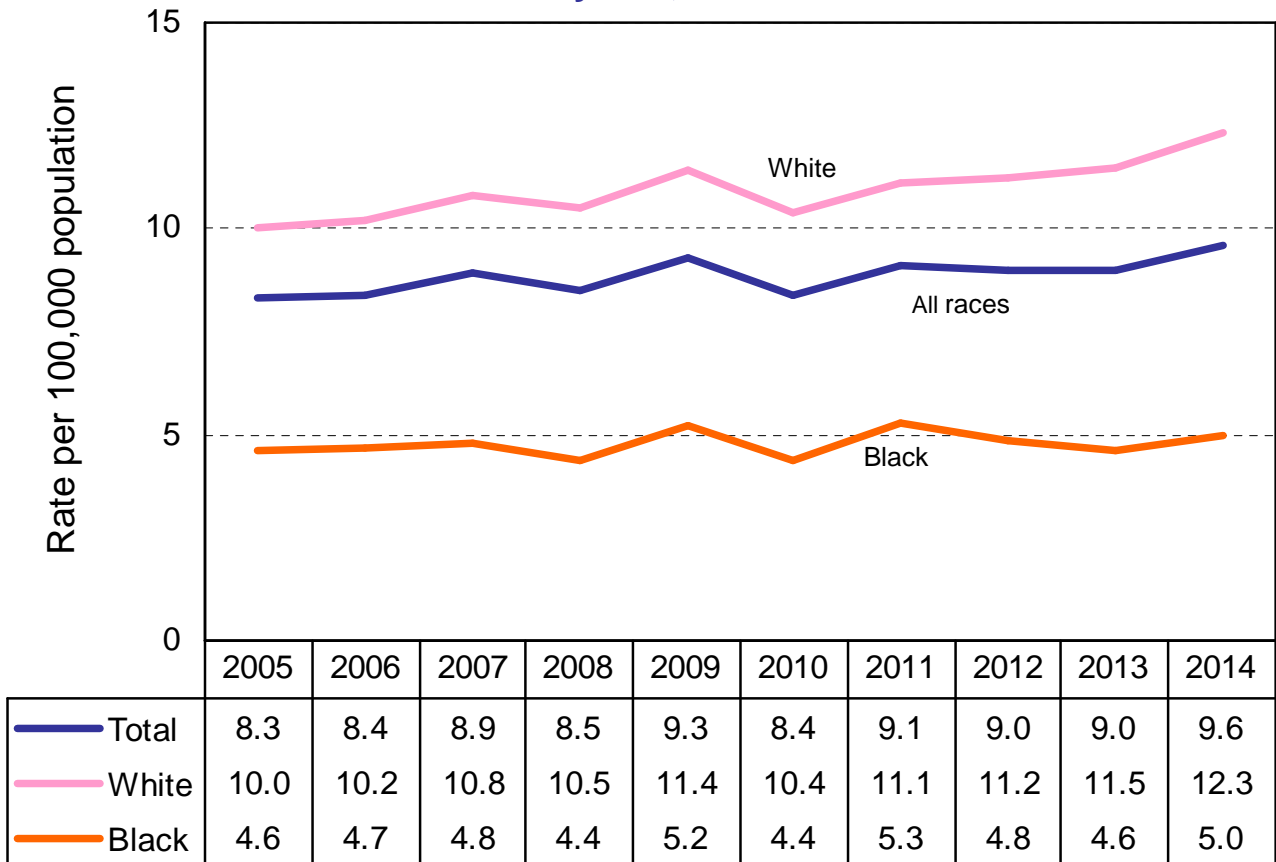

Age-Adjusted Death Rate* for Intentional Self-Harm (Suicide), Maryland and the U.S., 2005-2014.

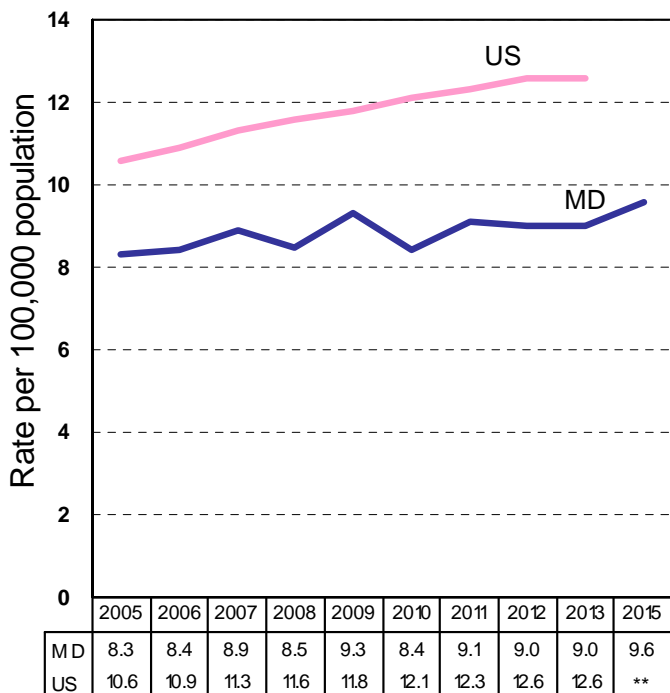

Age-Adjusted Death Rate* for Intentional Self-Harm (Suicide) by Race and Sex, Maryland, 2014.

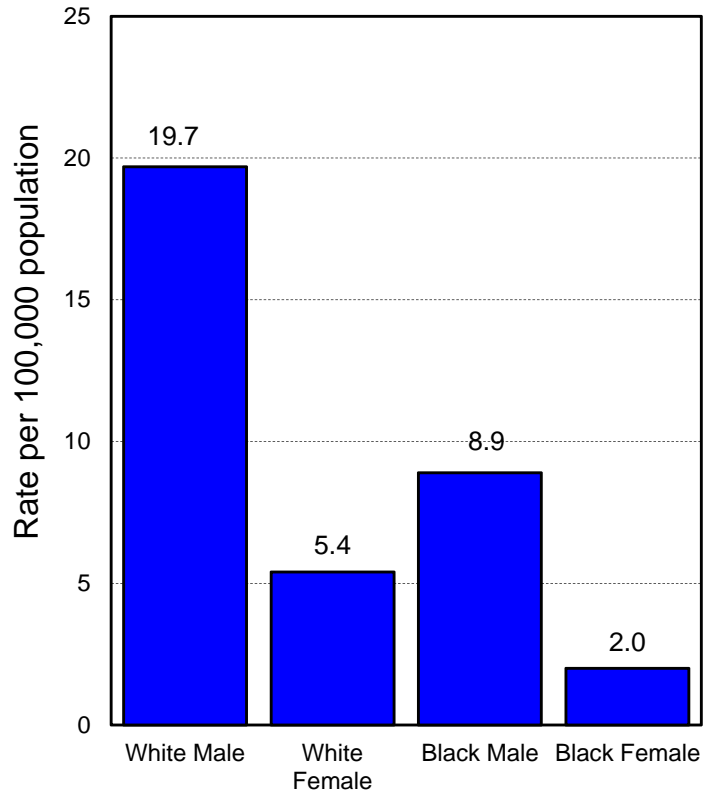

*Death rates are age-adjusted to the 2000 U.S. standard population.

**Data for U.S. has not yet been released.

MARRIAGES

Number of First Marriages by Age of Both Spouses, Maryland, 2014.

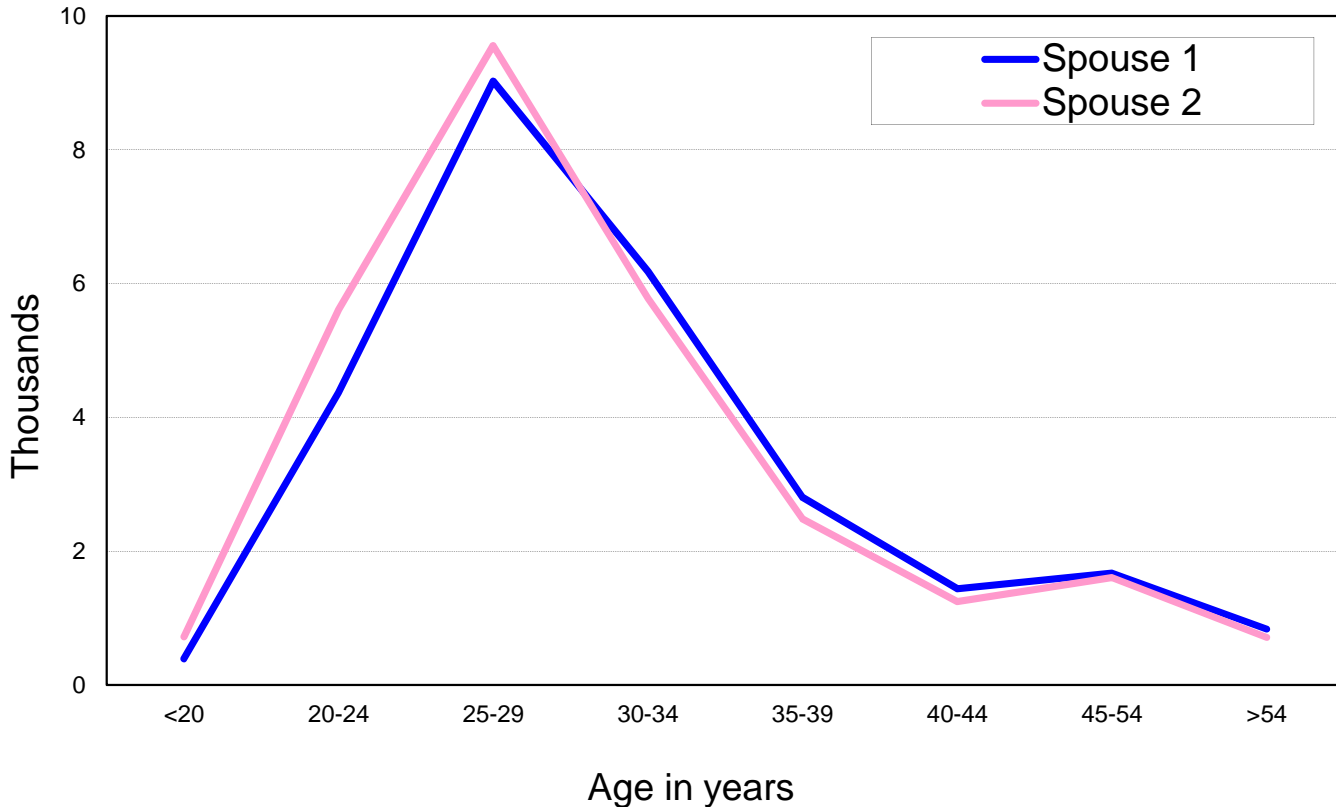

Percent Distribution of Marriages by Previous Marital Status of Both Spouses, Maryland, 2014.

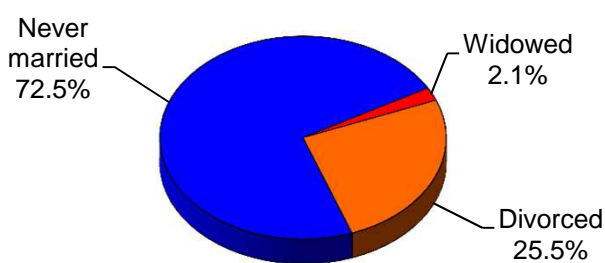

Spouse 1*

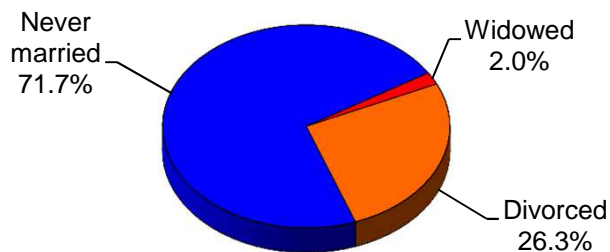

Spouse 2

*Percentages do not total 100% due to rounding.

DIVORCES

Number of Divorces and Annulments by Duration of Marriage, Maryland, 2014.

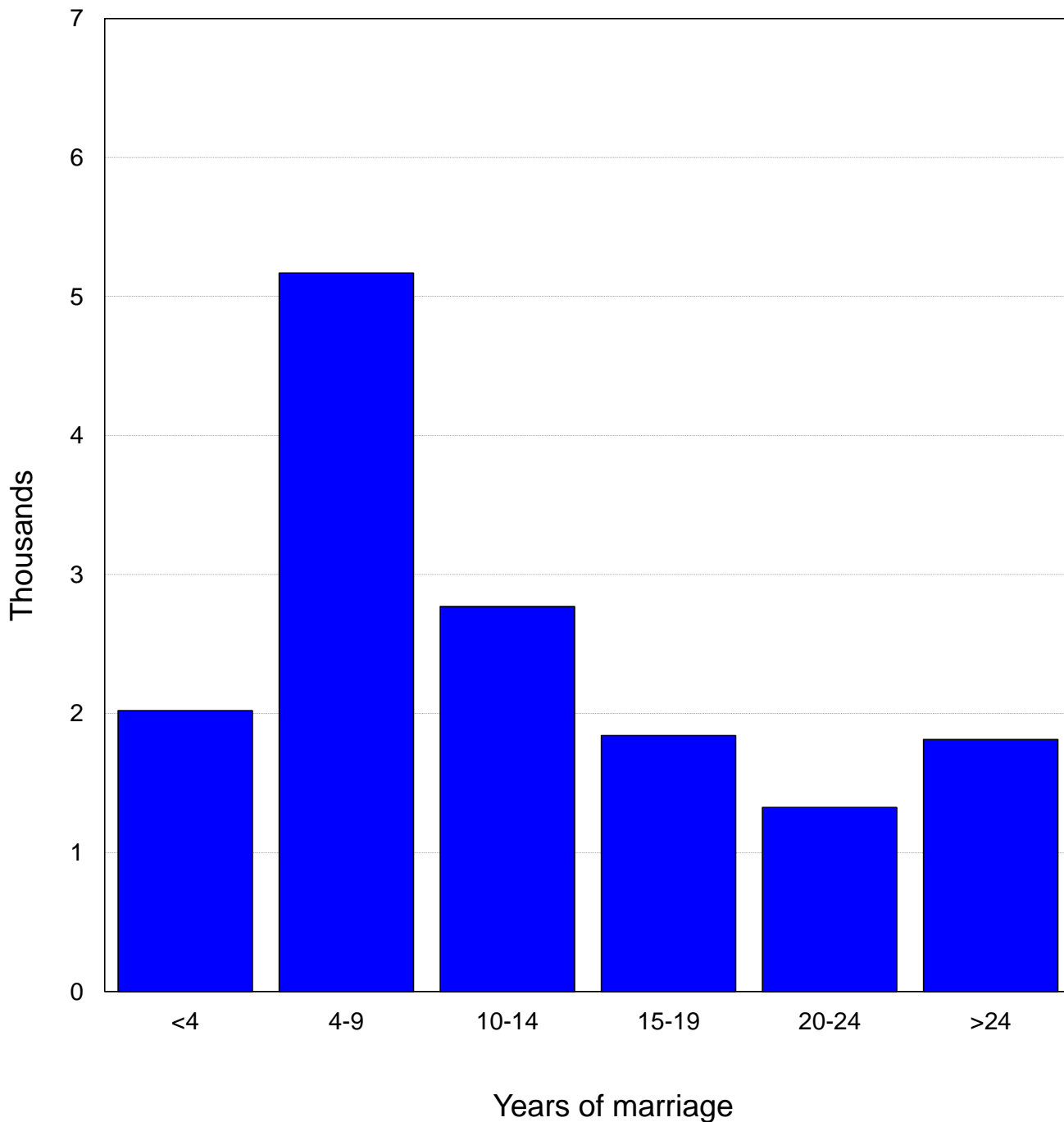

MAPS

Comparison of County Birth Rates* with the Maryland State Average, 2014.

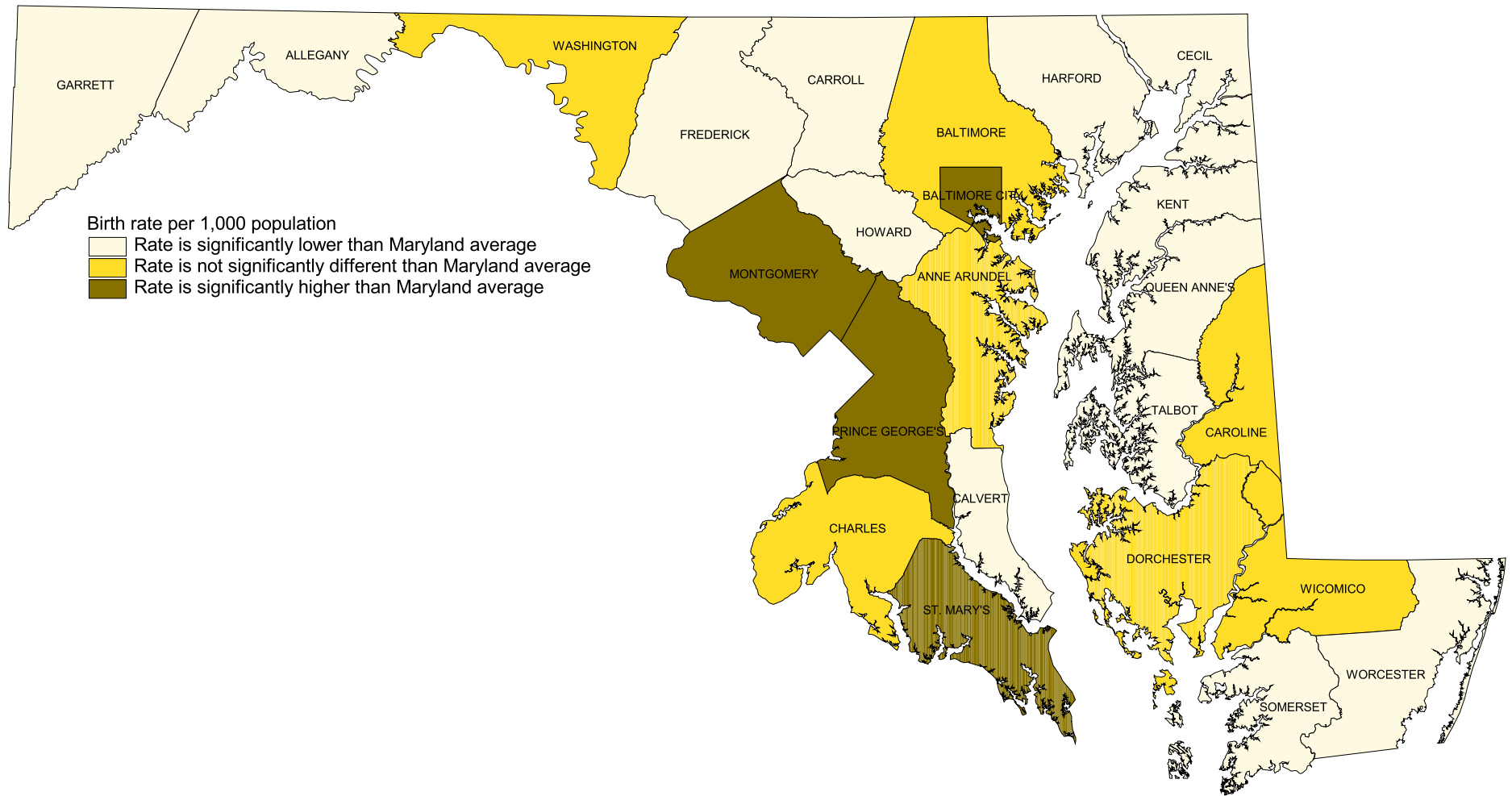

*Rates are shown on Table 9b.

Comparison of Percentages of Births to Unmarried Women* with the Maryland State Average, 2014.

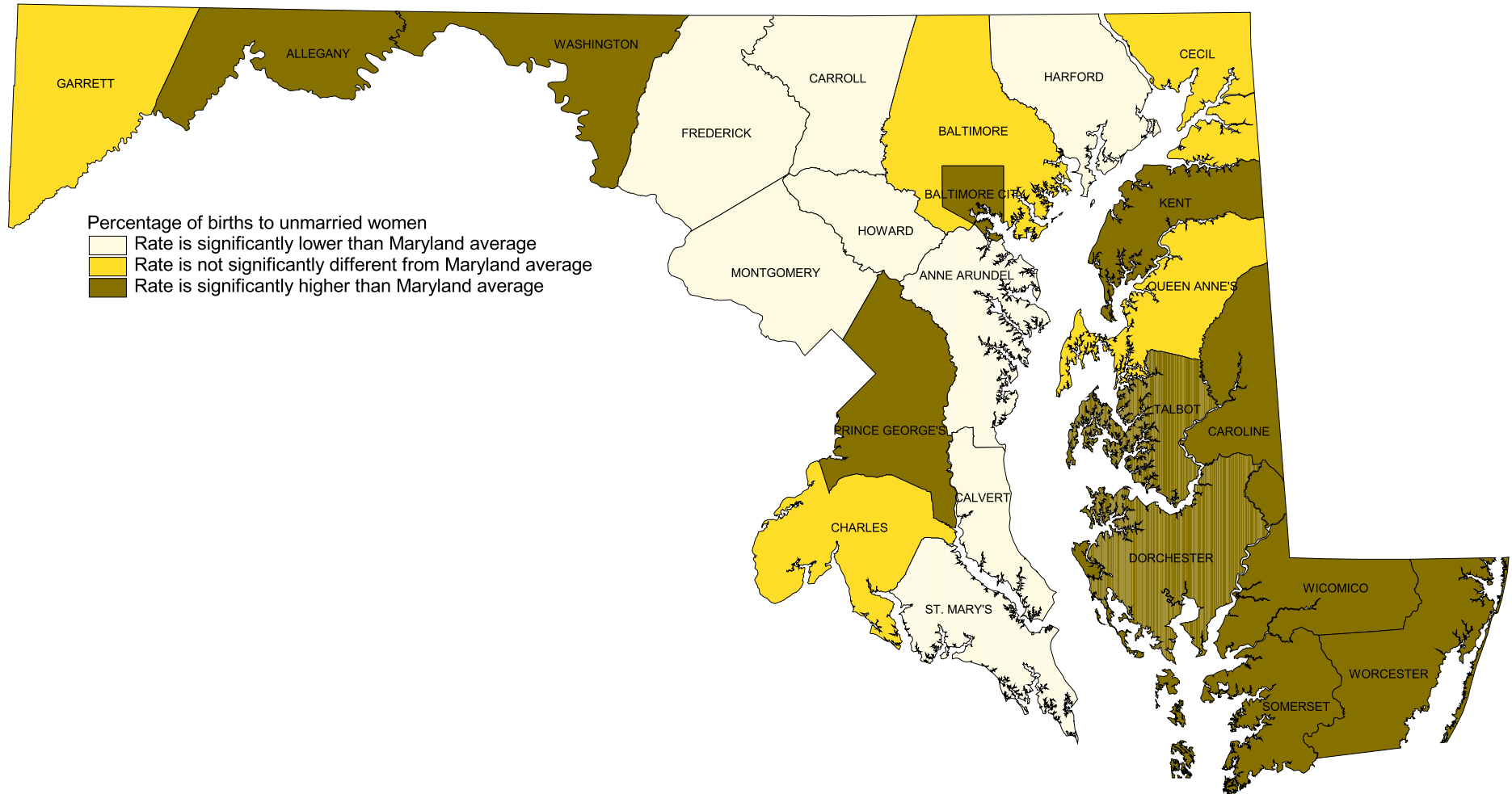

*Data are shown on Table 15.

Comparison of Percentages of Births to Women with Late or No Prenatal Care* with the Maryland State Average, 2014.

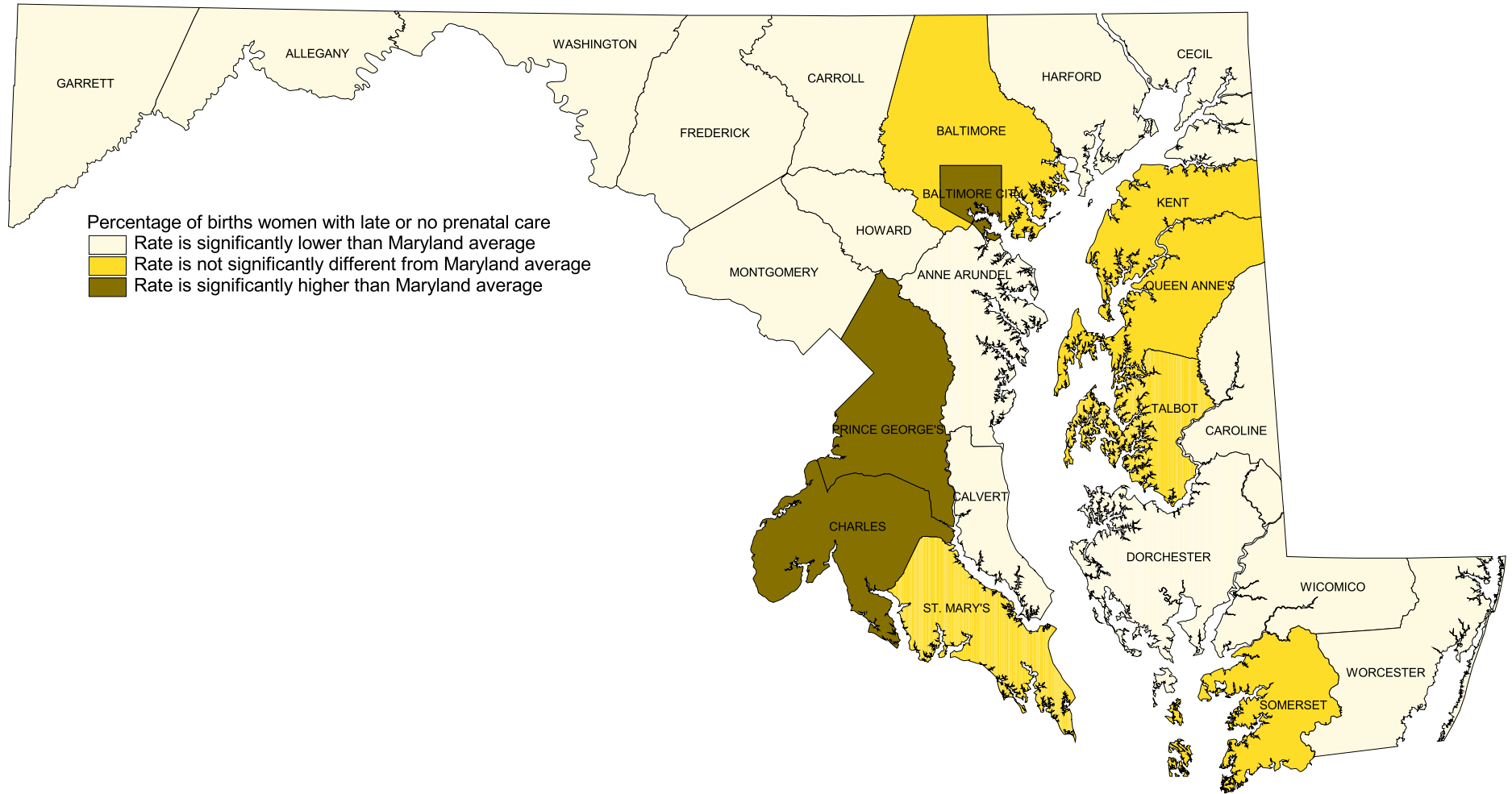

*Data are shown on Table 19b.

Comparison of Percentages of Low Birth Weight Births* with the Maryland State Average, 2014.

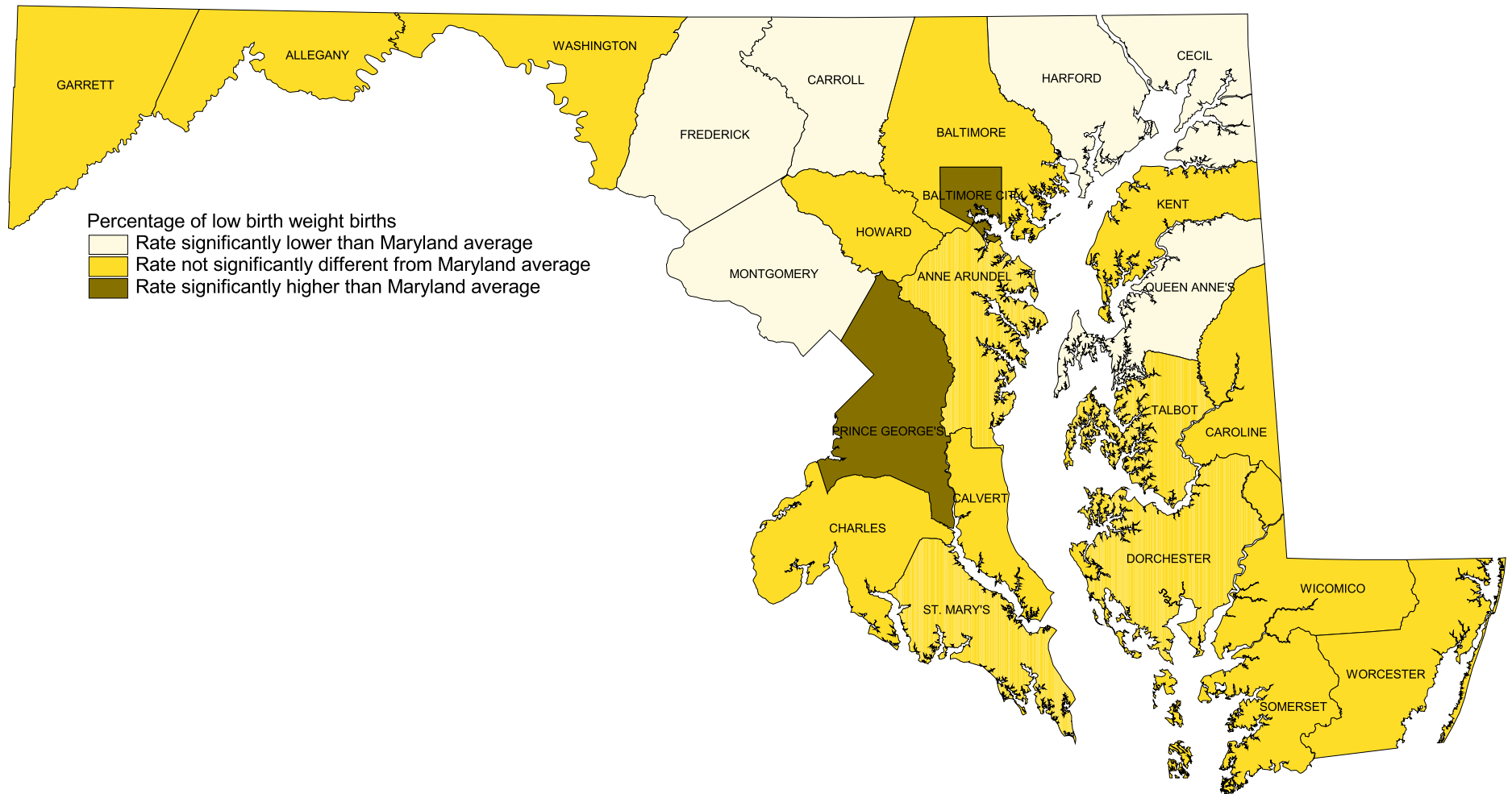

*Percentages are shown on Table 21a.

Comparison of County Age-adjusted Death Rates* for All Causes with the Maryland State Average, 2012-2014.

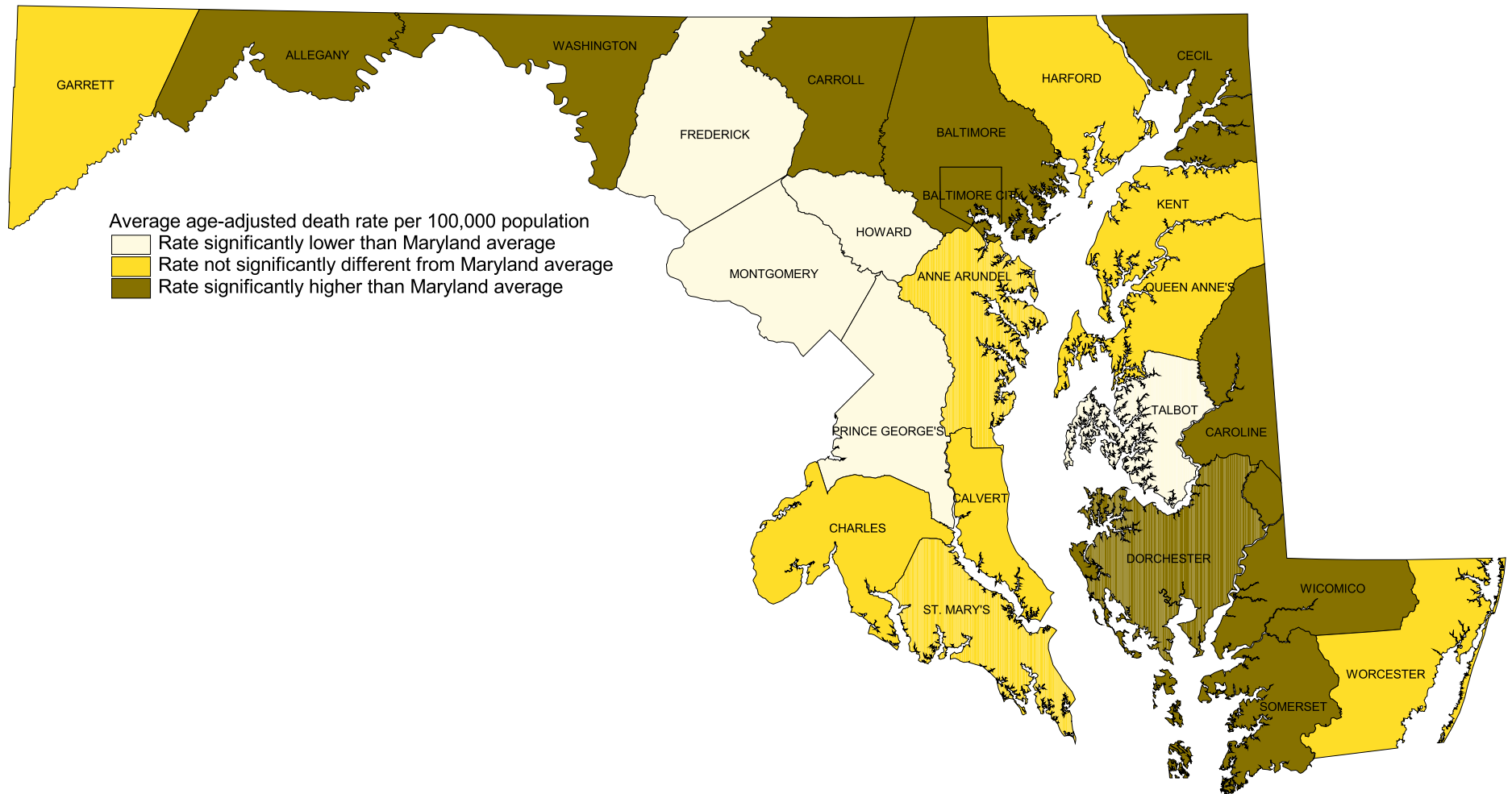

*Rates are shown on Table 50.

Comparison of County Age-adjusted Death Rates* for Heart Disease with the Maryland State Average, 2012-2014.

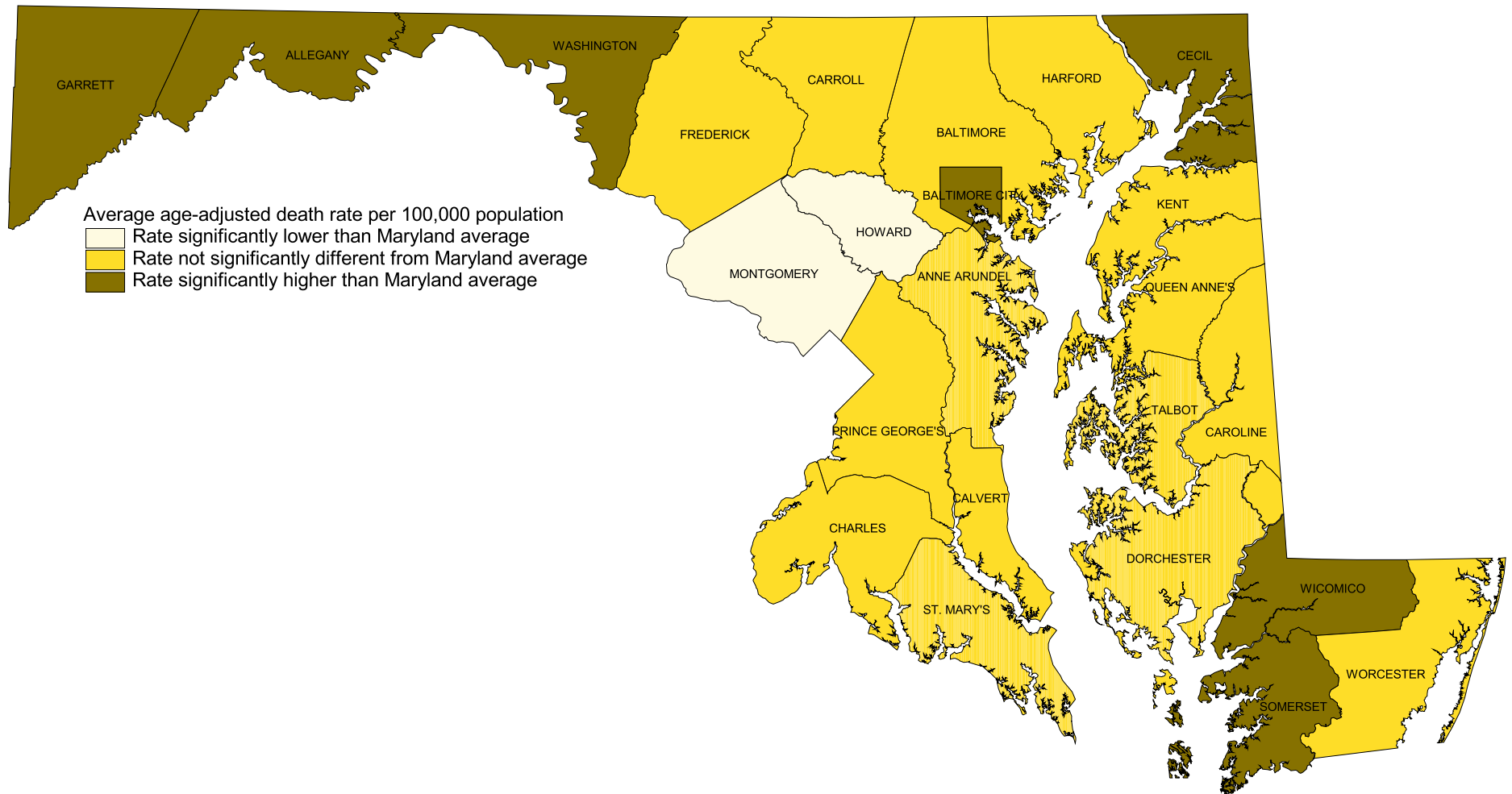

*Rates are shown on Table 50.

Comparison of County Age-adjusted Death Rates* for Malignant Neoplasms with the Maryland State Average, 2012-2014.

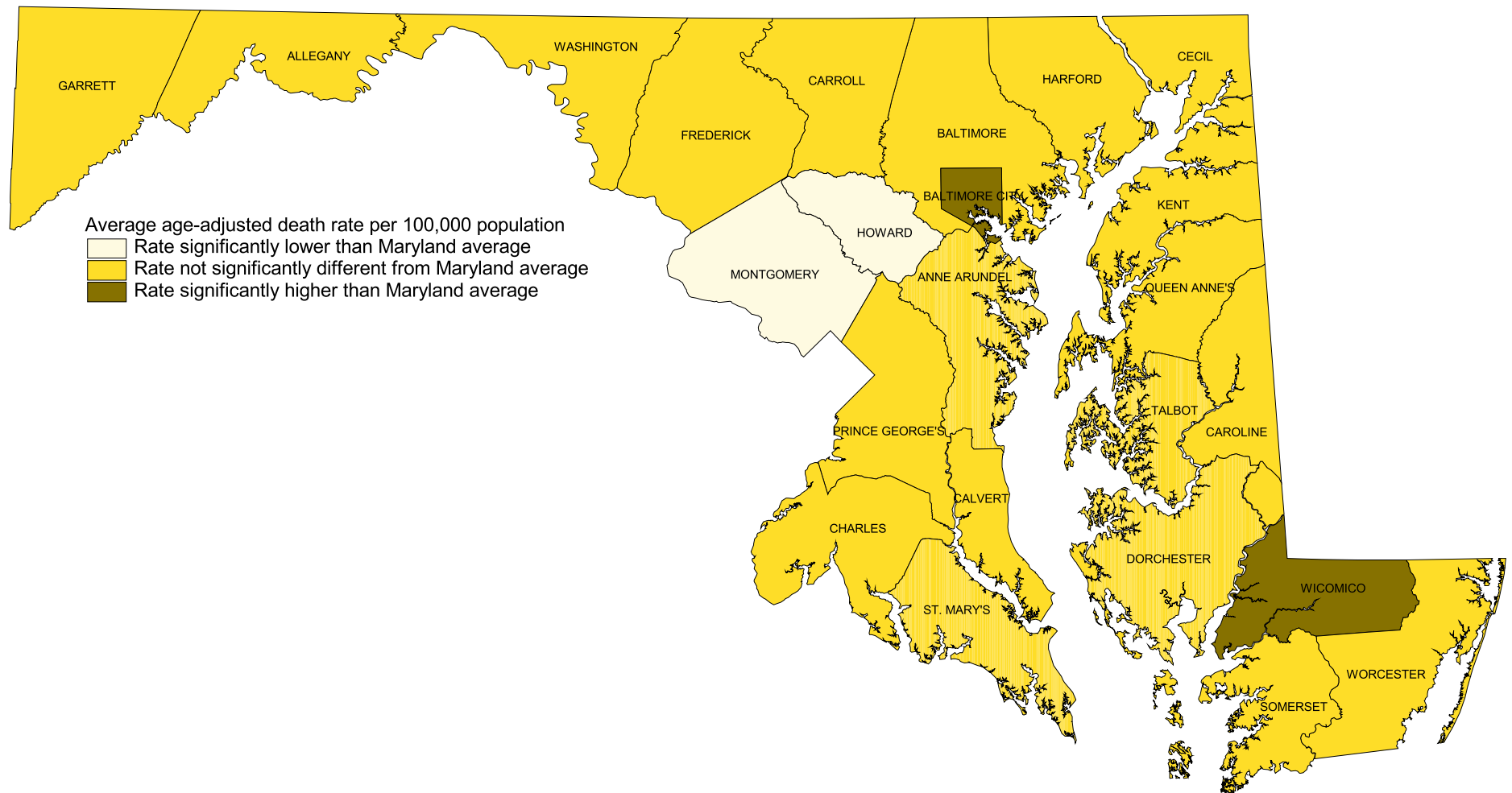

*Rates are shown on Table 50.

Comparison of County Age-adjusted Death Rates* for Cerebrovascular Diseases with the Maryland State Average, 2012-2014.

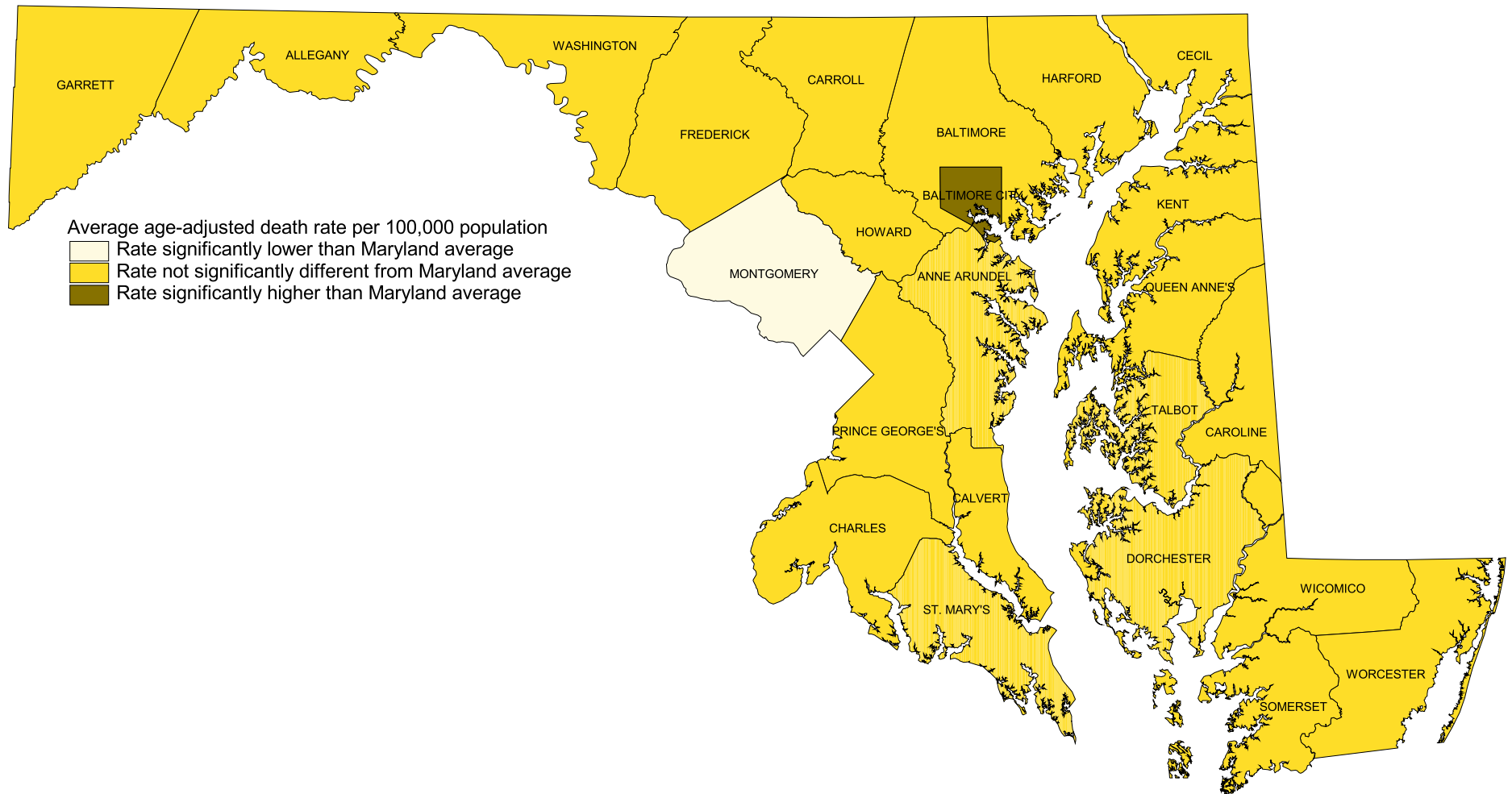

*Rates are shown on Table 50.

Comparison of County Age-adjusted Death Rates* for Chronic Lower Respiratory Diseases with the Maryland State Average, 2012-2014.

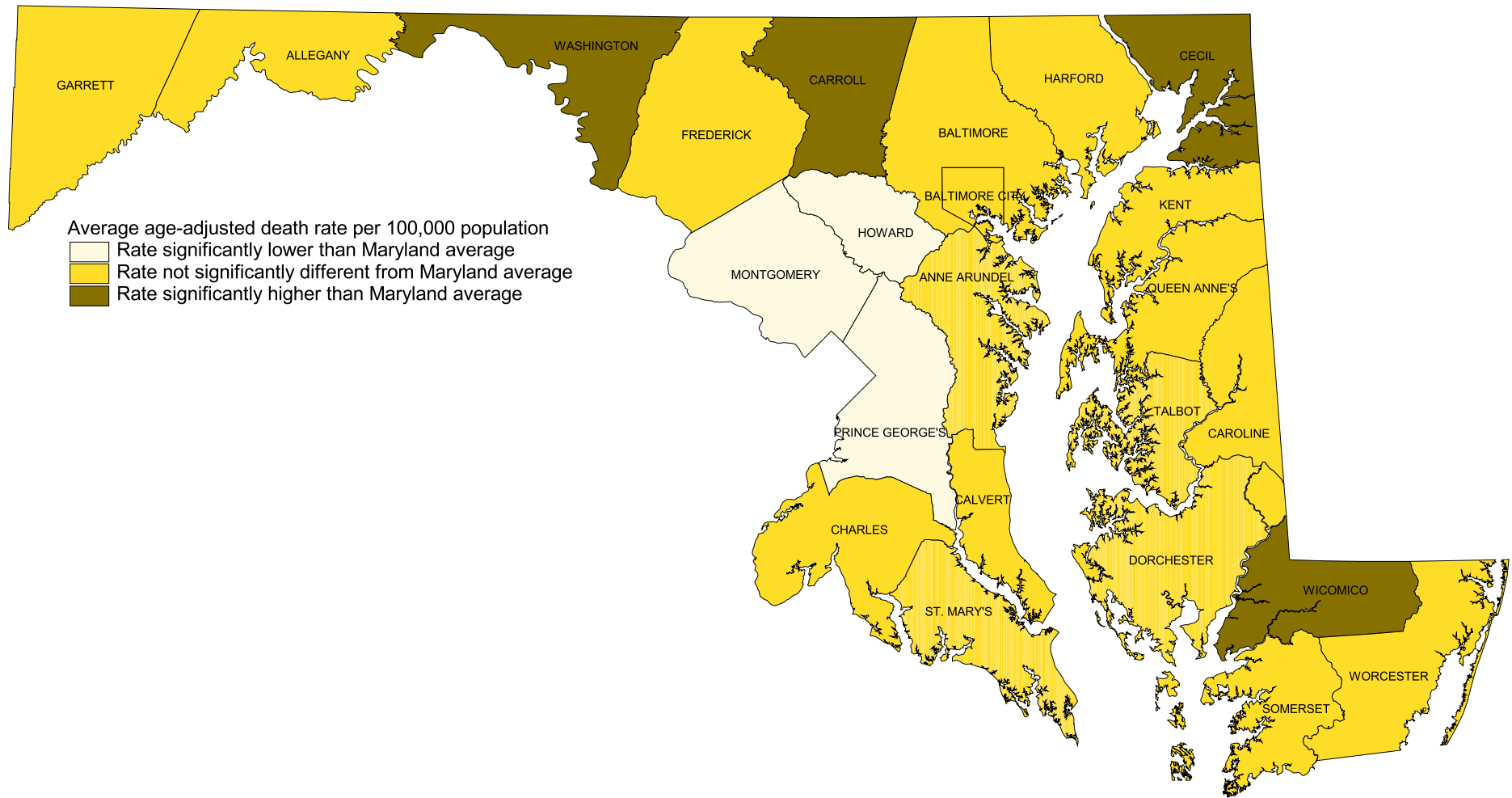

*Rates are shown on Table 50.

Comparison of County Age-adjusted Death Rates* for Influenza and Pneumonia with the Maryland State Average, 2012-2014.

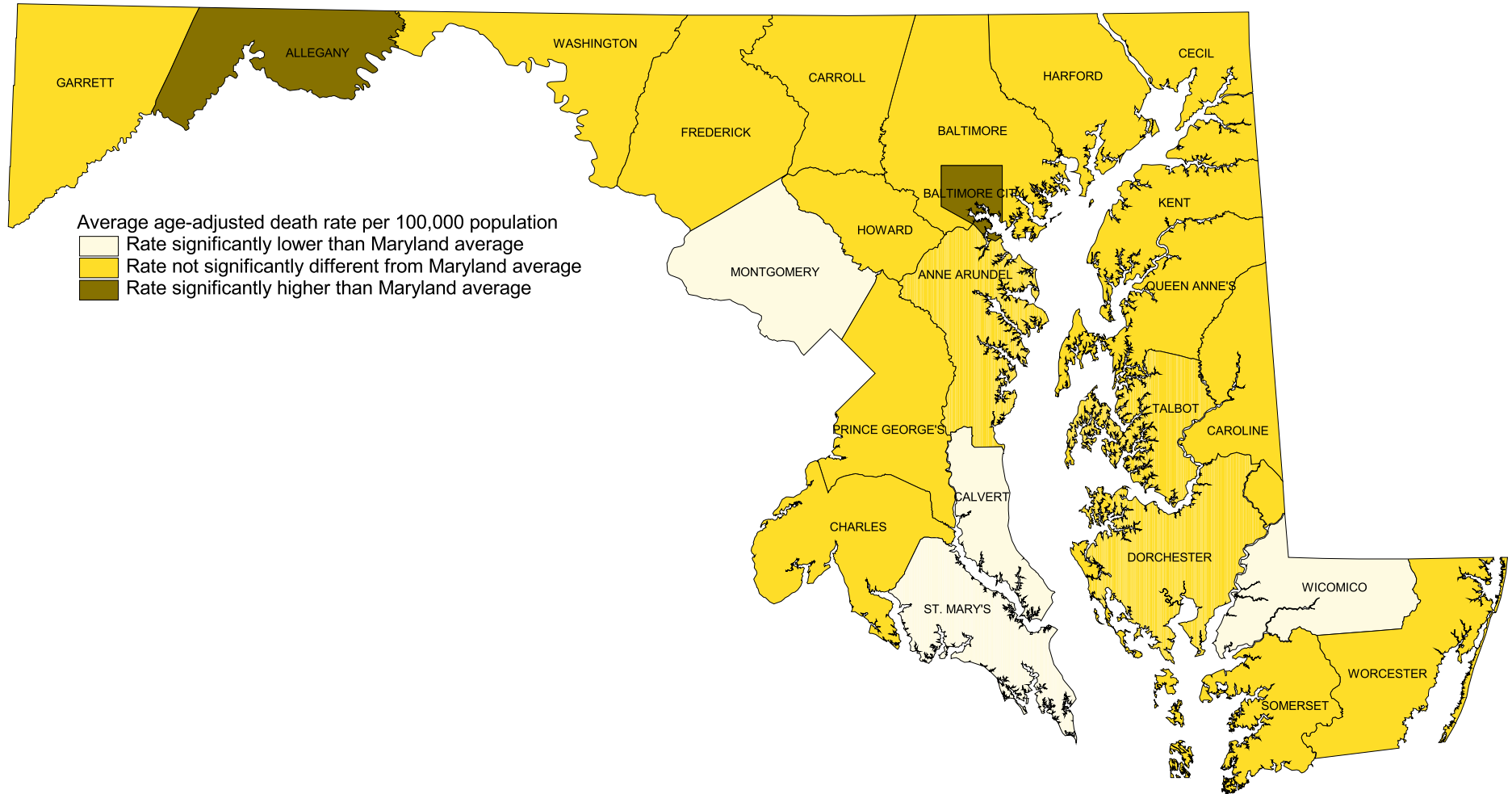

*Rates are shown on Table 50.

Comparison of County Age-adjusted Death Rates* for Accidents with the Maryland State Average, 2012-2014.

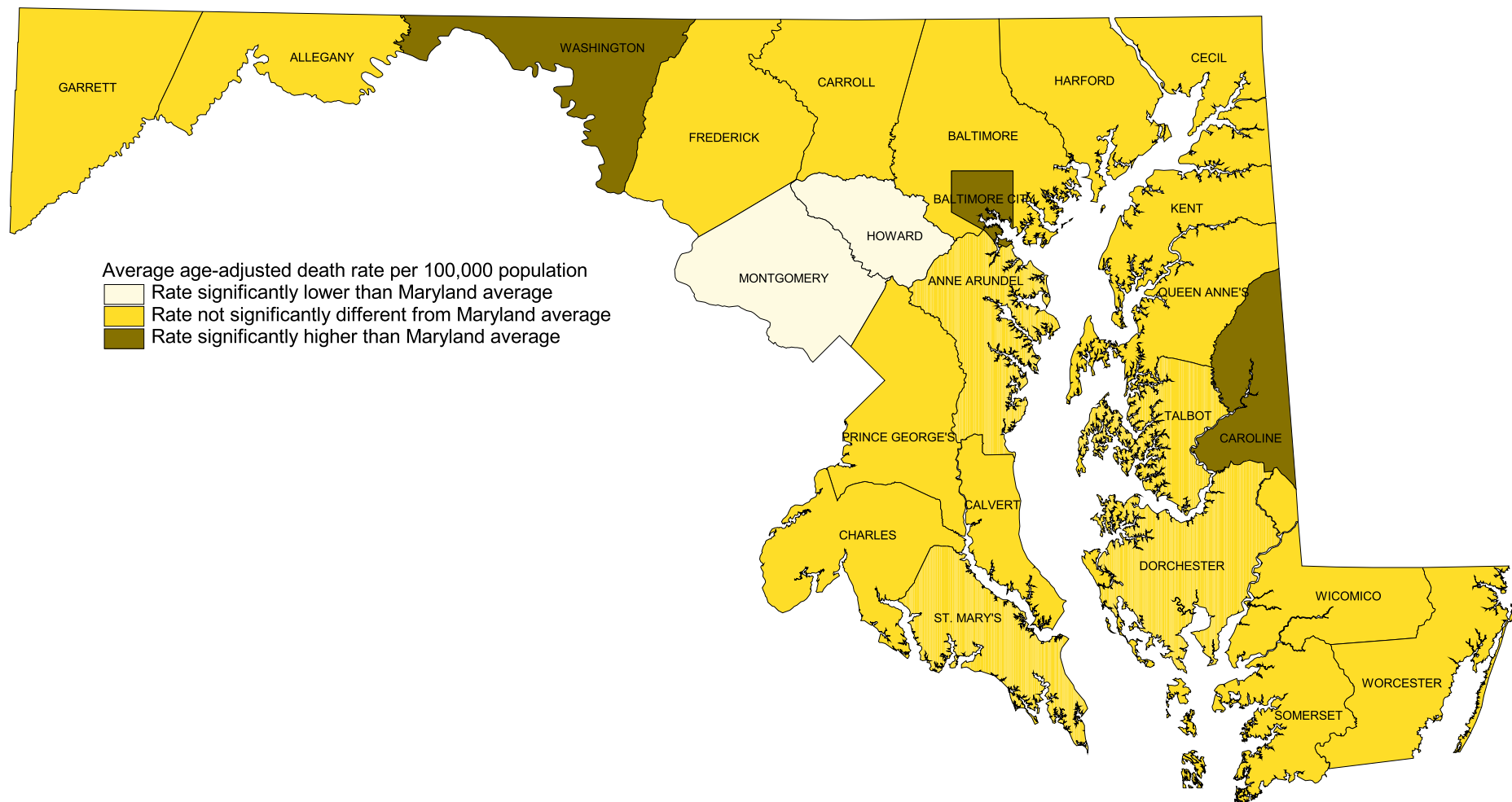

*Rates are shown on Table 50.

Comparison of County Age-adjusted Death Rates* for Diabetes Mellitus with the Maryland State Average, 2012-2014.

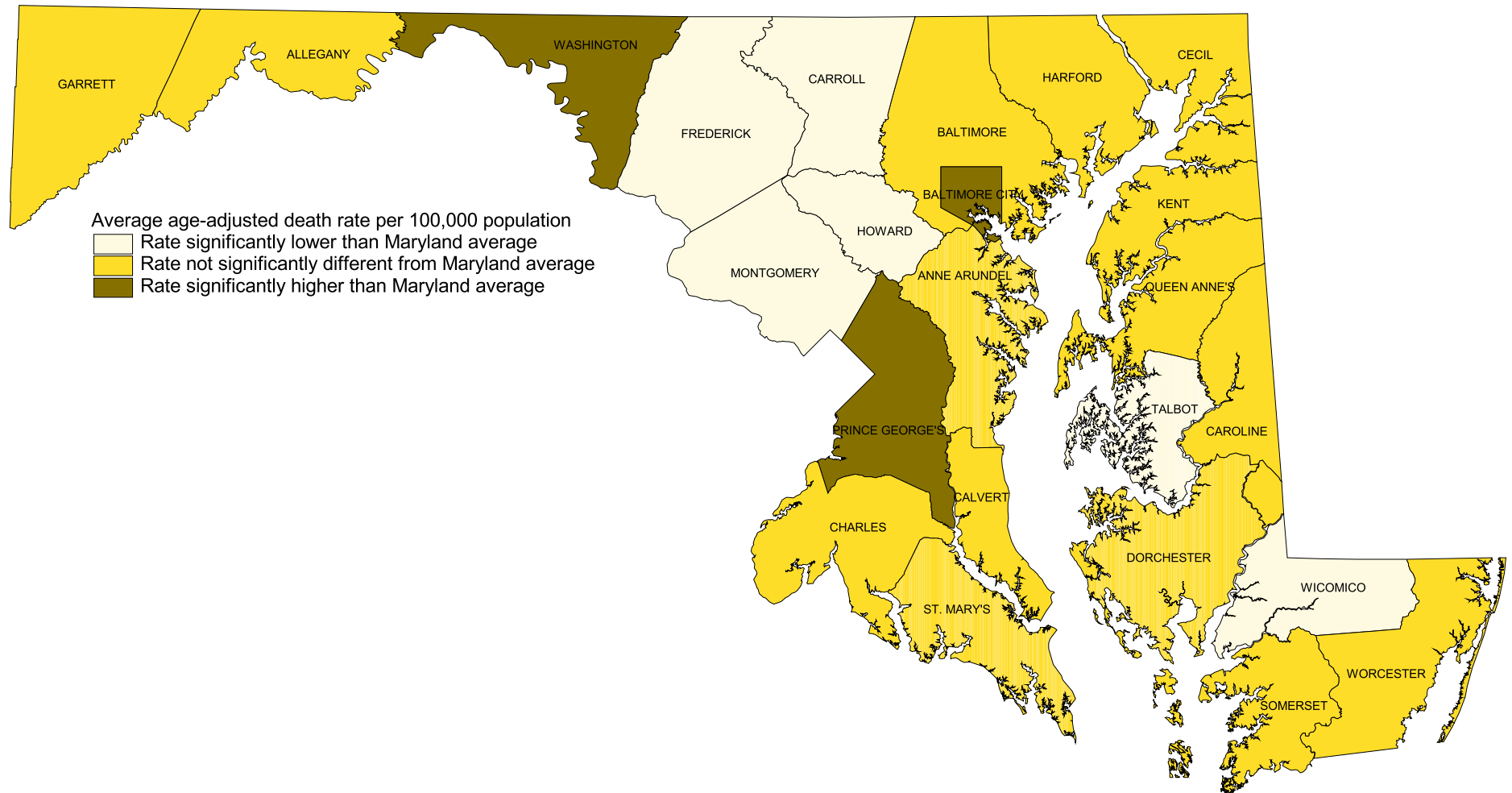

*Rates are shown on Table 50.

Comparison of County Age-adjusted Death Rates* for Septicemia with the Maryland State Average, 2012-2014.

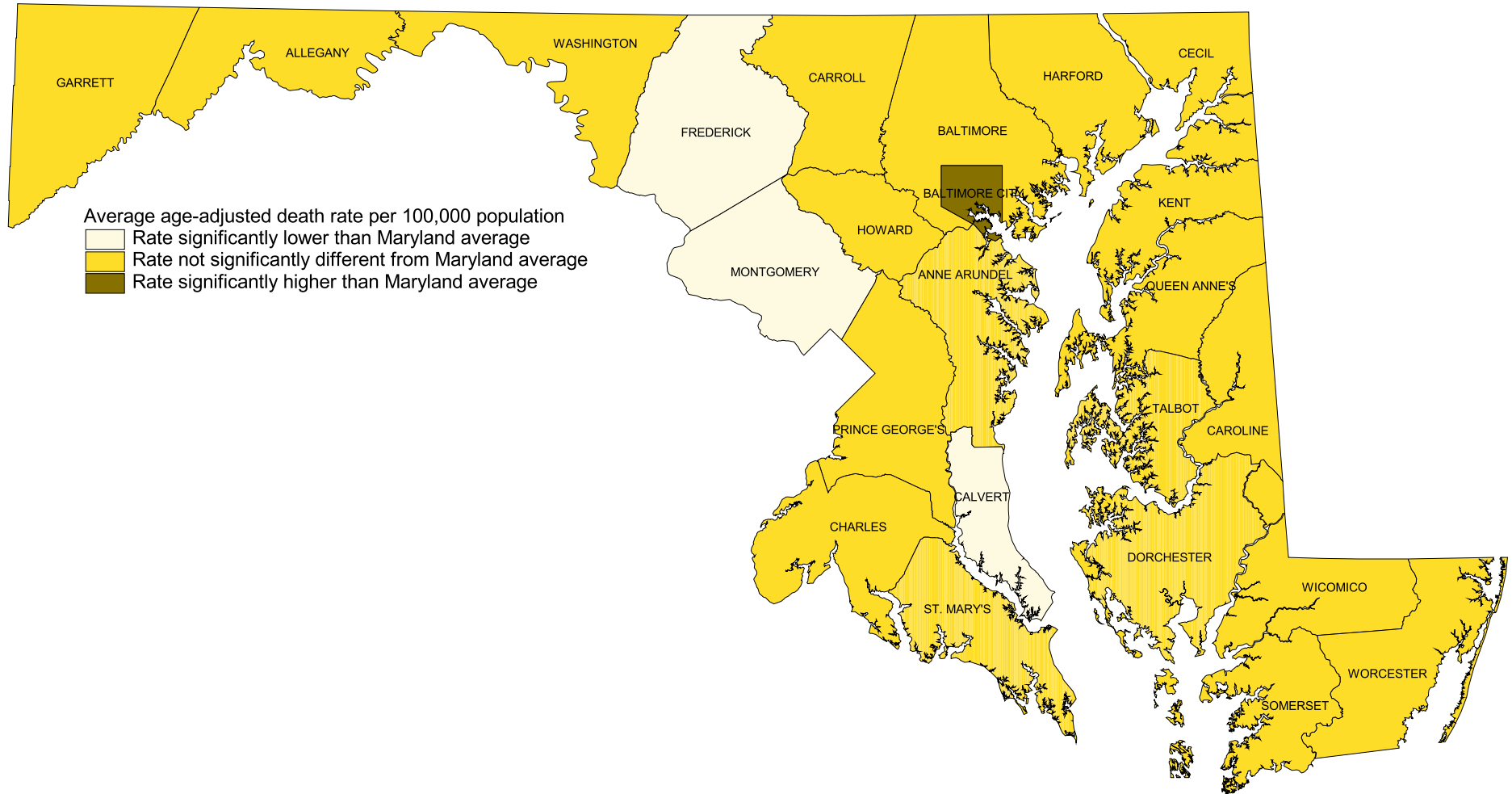

*Rates are shown on Table 50.

Comparison of County Age-adjusted Death Rates* for Human Immunodeficiency Virus (HIV) with the Maryland State Average, 2012-2014.

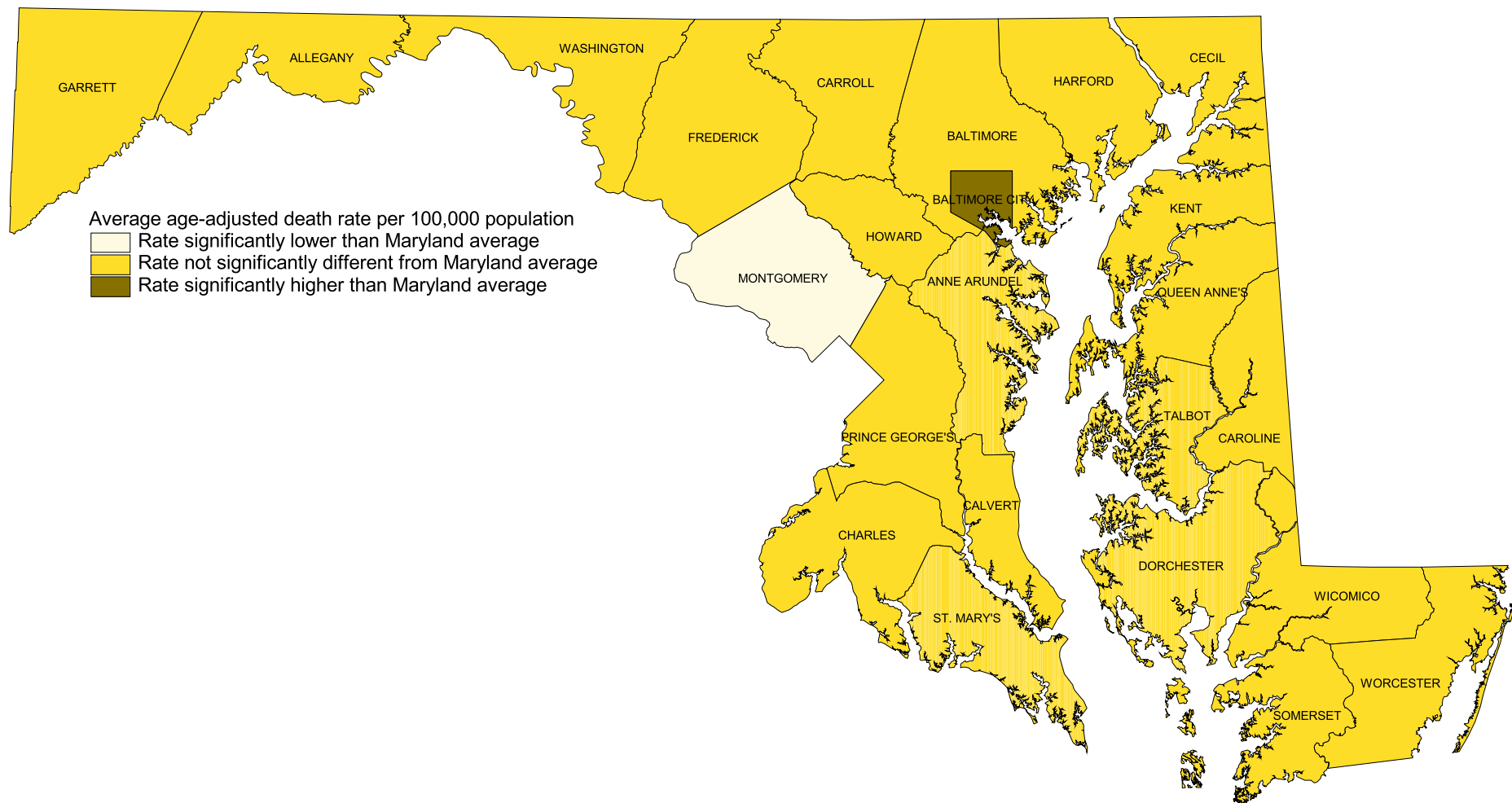

*Rates are shown on Table 50.

Comparison of County Age-adjusted Death Rates* for Alzheimer's Disease with the Maryland State Average, 2012-2014.

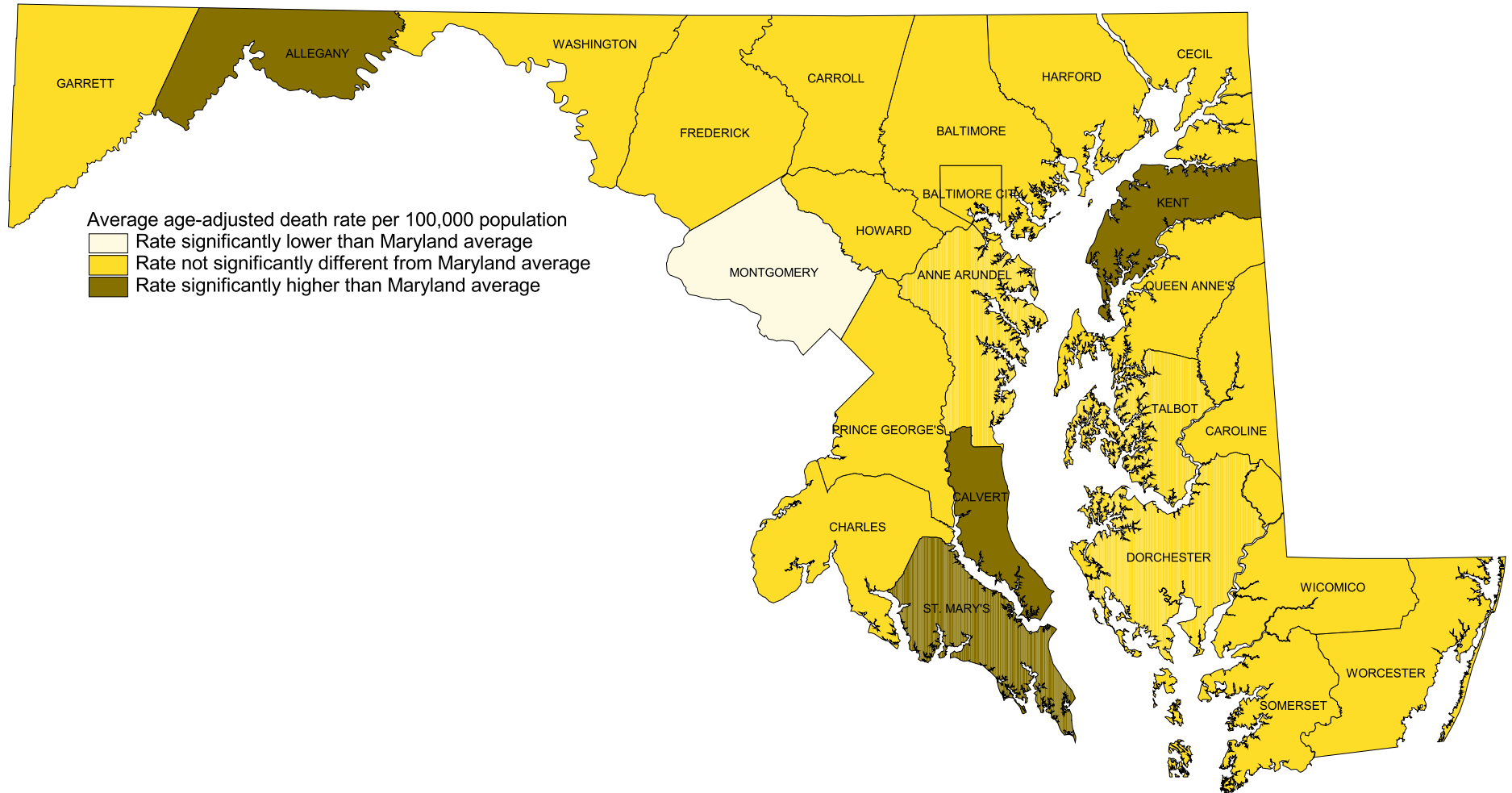

*Rates are shown on Table 50.

Comparison of County Age-adjusted Death Rates* for Assault (Homicide) with the Maryland State Average, 2012-2014.

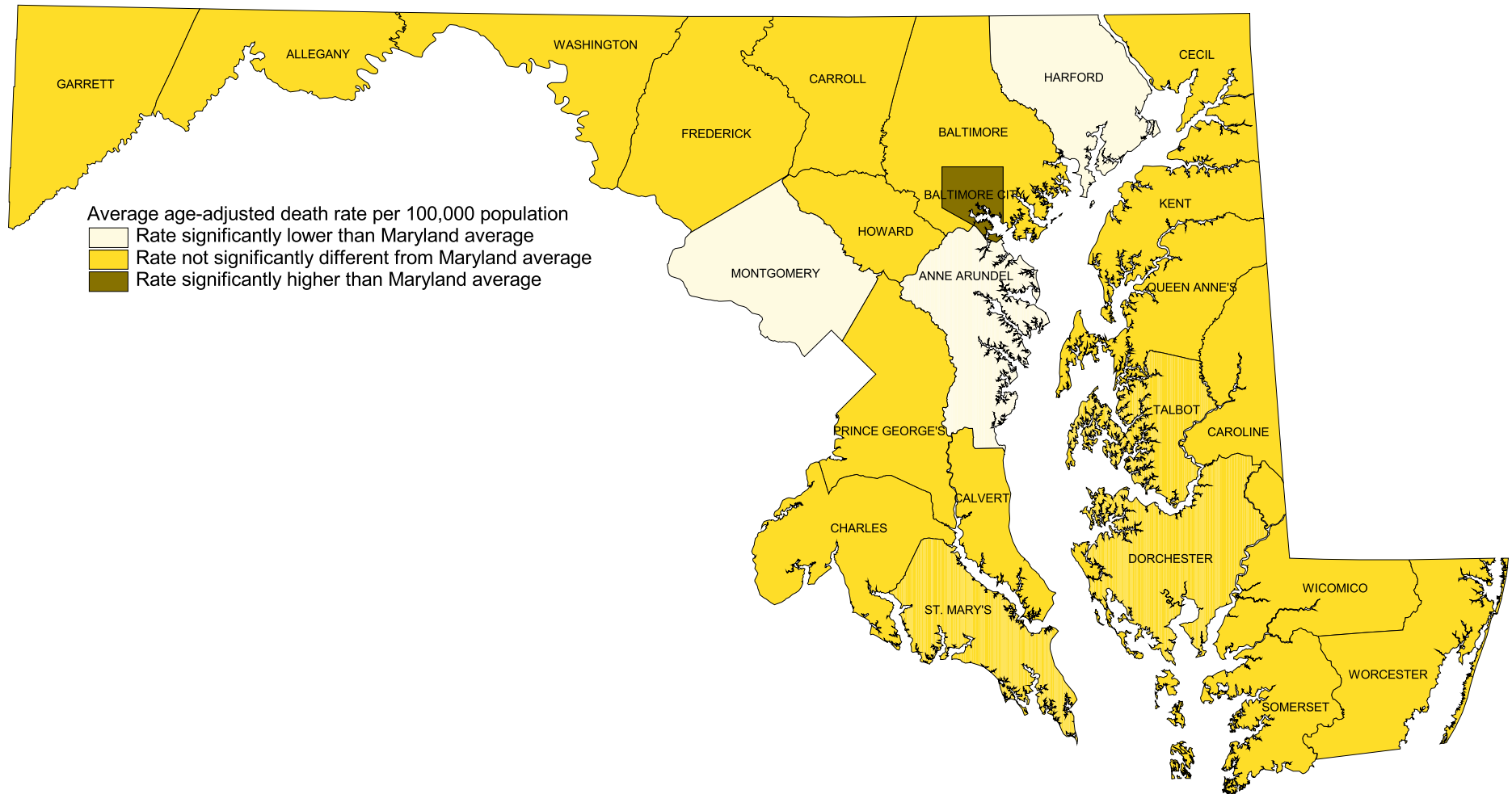

*Rates are shown on Table 50.

Comparison of County Age-adjusted Death Rates* for Intentional Self-Harm (Suicide) with the Maryland State Average, 2012-2014.

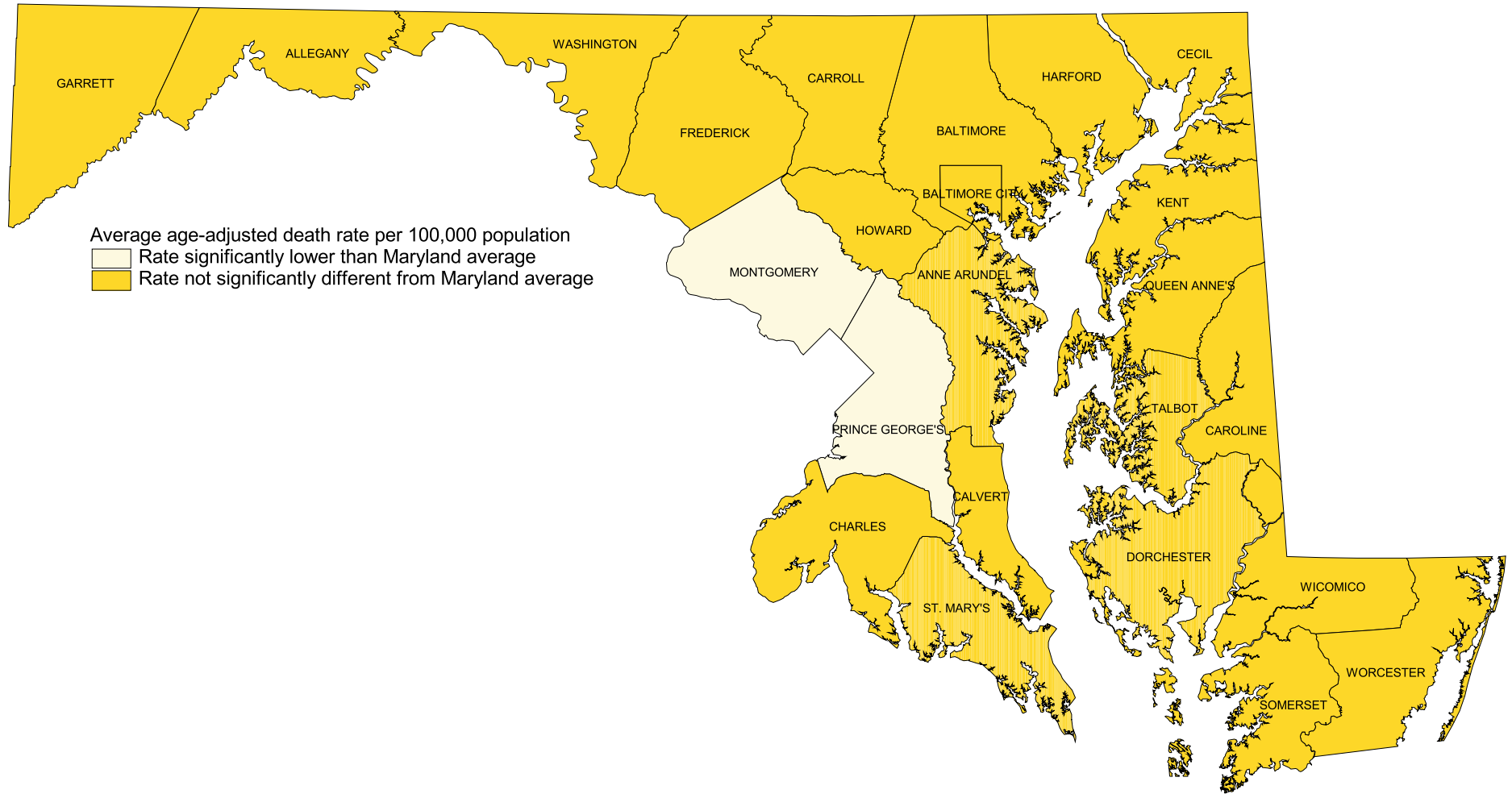

*Rates are shown on Table 50.

POPULATION

TABLE 1. ESTIMATED MARYLAND POPULATION BY RACE, HISPANIC ORIGIN, REGION AND POLITICAL SUBDIVISION, MARYLAND, JULY 1, 2014.¹

REGION AND POLITICAL SUBDIVISION	POPULATION BY RACE AND HISPANIC ORIGIN							
	ALL RACES	WHITE		BLACK		AMERICAN INDIAN	ASIAN OR PACIFIC ISLANDER	HISPANIC ²
		TOTAL	NON-HISPANIC	TOTAL	NON-HISPANIC			
MARYLAND	5,976,407	3,658,054	3,202,242	1,868,002	1,800,272	39,188	411,163	557,371
NORTHWEST AREA	495,879	428,673	404,221	49,096	46,575	1,948	16,162	28,375
GARRETT	29,679	29,082	28,794	393	389	45	159	297
ALLEGANY	72,952	65,543	64,504	6,453	6,346	137	819	1,195
WASHINGTON	149,573	128,557	123,201	17,590	16,868	499	2,927	6,374
FREDERICK	243,675	205,491	187,722	24,660	22,972	1,267	12,257	20,509
BALTIMORE METRO AREA	2,737,070	1,723,948	1,606,267	836,927	816,959	13,176	163,019	146,259
BALTIMORE CITY	622,793	200,315	178,748	400,364	394,427	3,437	18,677	29,448
BALTIMORE COUNTY	826,925	534,096	501,275	236,731	230,745	4,049	52,049	41,407
ANNE ARUNDEL	560,133	434,819	400,715	97,399	93,379	2,814	25,101	40,096
CARROLL	167,830	157,501	152,896	6,532	6,266	413	3,384	5,037
HOWARD	309,284	192,005	175,982	60,725	58,372	1,509	55,045	19,747
HARFORD	250,105	205,212	196,651	35,176	33,770	954	8,763	10,524
NATIONAL CAPITAL AREA	1,934,877	901,454	617,488	802,136	761,818	19,479	211,808	345,437
MONTGOMERY	1,030,447	653,871	486,151	202,239	186,959	8,234	166,103	192,877
PRINCE GEORGE'S	904,430	247,583	131,337	599,897	574,859	11,245	45,705	152,560
SOUTHERN AREA	355,742	241,295	228,376	100,327	97,813	2,464	11,656	16,507
CALVERT	90,613	75,539	72,838	12,664	12,374	424	1,986	3,178
CHARLES	154,747	76,675	70,770	70,519	68,805	1,474	6,079	8,184
ST MARY'S	110,382	89,081	84,768	17,144	16,634	566	3,591	5,145
EASTERN SHORE AREA	452,839	362,684	345,890	79,516	77,107	2,121	8,518	20,793
CECIL	102,383	92,752	89,136	7,648	7,229	416	1,567	4,233
KENT	19,820	16,394	15,705	3,144	3,041	60	222	847
QUEEN ANNE'S	48,804	44,328	42,899	3,570	3,453	212	694	1,671
CAROLINE	32,538	26,860	25,322	4,923	4,749	276	479	2,089
TALBOT	37,643	31,653	29,663	5,187	4,961	120	683	2,384
DORCHESTER	32,578	22,480	21,308	9,523	9,259	165	410	1,503
WICOMICO	101,539	70,935	66,836	26,716	25,926	521	3,367	5,306
SOMERSET	25,859	14,060	13,365	11,366	11,183	130	303	947
WORCESTER	51,675	43,222	41,656	7,439	7,306	221	793	1,813

¹ See page xii in the introduction of this report for an explanation of the methodology in estimating population.

² Persons of Hispanic origin may be any race.

TABLE 2A. ESTIMATED MARYLAND TOTAL POPULATION BY AGE GROUP, REGION AND POLITICAL SUBDIVISION, MARYLAND, JULY 1, 2014.

REGION AND POLITICAL SUBDIVISION	TOTAL POPULATION BY AGE						
	ALL AGES	UNDER 1	1-4	5-17	18-44	45-64	65+
MARYLAND	5,976,407	73,284	296,470	980,790	2,160,485	1,643,118	822,260
NORTHWEST AREA	495,879	5,539	22,613	82,110	171,071	139,573	74,973
GARRETT	29,679	285	1,171	4,408	9,035	8,844	5,936
ALLEGANY	72,952	691	2,782	9,362	27,040	19,086	13,991
WASHINGTON	149,573	1,776	6,917	24,595	51,162	41,552	23,571
FREDERICK	243,675	2,787	11,743	43,745	83,834	70,091	31,475
BALTIMORE METRO AREA	2,737,070	33,405	134,295	441,137	996,820	748,841	382,572
BALTIMORE CITY	622,793	8,862	32,905	90,456	257,202	156,700	76,668
BALTIMORE COUNTY	826,925	9,680	40,244	128,697	294,013	223,508	130,783
ANNE ARUNDEL	560,133	6,973	28,478	91,401	203,074	154,957	75,250
CARROLL	167,830	1,643	6,562	29,516	52,308	52,067	25,734
HOWARD	309,284	3,571	14,926	57,488	107,323	88,282	37,694
HARFORD	250,105	2,676	11,180	43,579	82,900	73,327	36,443
NATIONAL CAPITAL AREA	1,934,877	25,234	102,261	320,079	720,960	524,152	242,191
MONTGOMERY	1,030,447	13,348	53,978	175,078	363,556	283,602	140,885
PRINCE GEORGE'S	904,430	11,886	48,283	145,001	357,404	240,550	101,306
SOUTHERN AREA	355,742	4,279	17,323	66,267	123,373	102,433	42,067
CALVERT	90,613	944	4,021	16,961	28,596	28,308	11,783
CHARLES	154,747	1,943	7,417	29,121	55,156	44,079	17,031
ST MARY'S	110,382	1,392	5,885	20,185	39,621	30,046	13,253
EASTERN SHORE AREA	452,839	4,827	19,978	71,197	148,261	128,119	80,457
CECIL	102,383	1,166	4,742	18,269	33,738	30,377	14,091
KENT	19,820	178	723	2,460	6,175	5,456	4,828
QUEEN ANNE'S	48,804	455	2,145	8,297	14,128	15,341	8,438
CAROLINE	32,538	380	1,567	5,853	10,506	9,228	5,004
TALBOT	37,643	334	1,414	5,251	9,871	10,747	10,026
DORCHESTER	32,578	395	1,627	4,940	9,678	9,513	6,425
WICOMICO	101,539	1,197	4,833	16,217	39,134	25,539	14,619
SOMERSET	25,859	270	1,073	2,988	11,040	6,543	3,945
WORCESTER	51,675	452	1,854	6,922	13,991	15,375	13,081

TABLE 2B. ESTIMATED MARYLAND WHITE POPULATION BY AGE GROUP, REGION AND POLITICAL SUBDIVISION, MARYLAND, JULY 1, 2014.

REGION AND POLITICAL SUBDIVISION	WHITE POPULATION BY AGE						
	ALL AGES	UNDER 1	1-4	5-17	18-44	45-64	65+
MARYLAND	3,658,054	41,631	168,303	560,058	1,258,806	1,043,594	585,662
NORTHWEST AREA	428,673	4,634	18,684	68,224	141,171	125,010	70,950
GARRETT	29,082	276	1,119	4,233	8,795	8,763	5,896
ALLEGANY	65,543	618	2,589	8,724	22,158	17,804	13,650
WASHINGTON	128,557	1,485	5,692	20,298	41,350	37,181	22,551
FREDERICK	205,491	2,255	9,284	34,969	68,868	61,262	28,853
BALTIMORE METRO AREA	1,723,948	19,100	76,695	252,090	598,800	497,006	280,257
BALTIMORE CITY	200,315	2,927	9,953	19,231	94,413	46,505	27,286
BALTIMORE COUNTY	534,096	5,510	22,901	72,029	175,962	154,181	103,513
ANNE ARUNDEL	434,819	5,077	20,895	67,451	151,977	124,779	64,640
CARROLL	157,501	1,520	6,041	27,300	48,505	49,448	24,687
HOWARD	192,005	2,001	8,326	32,481	61,743	60,024	27,430
HARFORD	205,212	2,065	8,579	33,598	66,200	62,069	32,701
NATIONAL CAPITAL AREA	901,454	11,600	47,044	143,871	323,773	243,412	131,754
MONTGOMERY	653,871	8,051	32,293	106,517	217,994	186,858	102,158
PRINCE GEORGE'S	247,583	3,549	14,751	37,354	105,779	56,554	29,596
SOUTHERN AREA	241,295	2,699	11,289	41,822	80,959	72,095	32,431
CALVERT	75,539	757	3,256	14,011	23,696	23,841	9,978
CHARLES	76,675	884	3,462	12,052	25,521	23,484	11,272
ST MARY'S	89,081	1,058	4,571	15,759	31,742	24,770	11,181
EASTERN SHORE AREA	362,684	3,598	14,591	54,051	114,103	106,071	70,270
CECIL	92,752	1,012	4,145	16,029	30,207	28,017	13,342
KENT	16,394	139	557	1,954	5,062	4,501	4,181
QUEEN ANNE'S	44,328	402	1,866	7,473	12,738	14,076	7,773
CAROLINE	26,860	297	1,138	4,651	8,672	7,794	4,308
TALBOT	31,653	262	1,057	4,149	7,999	9,123	9,063
DORCHESTER	22,480	244	930	2,965	6,433	6,826	5,082
WICOMICO	70,935	775	2,970	9,865	27,354	18,270	11,701
SOMERSET	14,060	119	544	1,687	4,386	4,305	3,019
WORCESTER	43,222	348	1,384	5,278	11,252	13,159	11,801

TABLE 2C. ESTIMATED MARYLAND BLACK POPULATION BY AGE GROUP, REGION AND POLITICAL SUBDIVISION, MARYLAND, JULY 1, 2014.

REGION AND POLITICAL SUBDIVISION	BLACK POPULATION BY AGE						
	ALL AGES	UNDER 1	1-4	5-17	18-44	45-64	65+
MARYLAND	1,868,002	25,694	103,051	344,217	713,241	489,887	191,912
NORTHWEST AREA	49,096	653	2,819	10,126	22,340	10,435	2,723
GARRETT	393	6	33	137	159	37	21
ALLEGANY	6,453	60	173	507	4,370	1,091	252
WASHINGTON	17,590	242	1,006	3,566	8,469	3,553	754
FREDERICK	24,660	345	1,607	5,916	9,342	5,754	1,696
BALTIMORE METRO AREA	836,927	11,873	47,161	157,925	319,767	212,785	87,416
BALTIMORE CITY	400,364	5,543	21,757	68,943	149,718	106,502	47,901
BALTIMORE COUNTY	236,731	3,445	13,770	46,719	92,849	57,494	22,454
ANNE ARUNDEL	97,399	1,472	5,946	19,319	39,074	23,466	8,122
CARROLL	6,532	77	331	1,363	2,417	1,670	674
HOWARD	60,725	853	3,317	13,562	22,612	14,853	5,528
HARFORD	35,176	483	2,040	8,019	13,097	8,800	2,737
NATIONAL CAPITAL AREA	802,136	10,713	43,150	139,283	304,301	220,525	84,164
MONTGOMERY	202,239	3,149	12,717	39,684	78,859	49,845	17,985
PRINCE GEORGE'S	599,897	7,564	30,433	99,599	225,442	170,680	66,179
SOUTHERN AREA	100,327	1,378	5,229	21,694	37,060	26,607	8,359
CALVERT	12,664	154	607	2,422	4,087	3,822	1,572
CHARLES	70,519	953	3,537	15,583	26,788	18,572	5,086
ST MARY'S	17,144	271	1,085	3,689	6,185	4,213	1,701
EASTERN SHORE AREA	79,516	1,077	4,692	15,189	29,773	19,535	9,250
CECIL	7,648	123	500	1,868	2,672	1,888	597
KENT	3,144	37	159	465	987	891	605
QUEEN ANNE'S	3,570	38	234	616	1,071	1,024	587
CAROLINE	4,923	69	316	1,063	1,517	1,309	649
TALBOT	5,187	60	257	929	1,594	1,442	905
DORCHESTER	9,523	141	659	1,873	3,029	2,540	1,281
WICOMICO	26,716	371	1,657	5,662	10,084	6,340	2,602
SOMERSET	11,366	146	495	1,252	6,458	2,129	886
WORCESTER	7,439	92	415	1,461	2,361	1,972	1,138

TABLE 2D. ESTIMATED MARYLAND HISPANIC POPULATION BY AGE GROUP, REGION AND POLITICAL SUBDIVISION, MARYLAND, JULY 1, 2014.

REGION AND POLITICAL SUBDIVISION	HISPANIC POPULATION BY AGE						
	ALL AGES	UNDER 1	1-4	5-17	18-44	45-64	65+
MARYLAND	557,371	11,934	48,386	120,375	257,492	95,227	23,957
NORTHWEST AREA	28,375	563	2,343	6,985	12,801	4,504	1,179
GARRETT	297	2	19	63	134	50	29
ALLEGANY	1,195	9	56	176	689	181	84
WASHINGTON	6,374	121	604	1,662	2,795	935	257
FREDERICK	20,509	431	1,664	5,084	9,183	3,338	809
BALTIMORE METRO AREA	146,259	3,219	13,596	32,332	69,044	22,235	5,833
BALTIMORE CITY	29,448	707	2,879	5,371	15,297	4,153	1,041
BALTIMORE COUNTY	41,407	914	4,030	9,346	19,168	6,109	1,840
ANNE ARUNDEL	40,096	966	3,956	9,023	19,050	5,777	1,324
CARROLL	5,037	109	372	1,273	2,096	933	254
HOWARD	19,747	381	1,608	4,634	8,799	3,512	813
HARFORD	10,524	142	751	2,685	4,634	1,751	561
NATIONAL CAPITAL AREA	345,437	7,327	28,949	71,916	158,978	62,781	15,486
MONTGOMERY	192,877	4,067	15,491	39,347	84,725	38,426	10,821
PRINCE GEORGE'S	152,560	3,260	13,458	32,569	74,253	24,355	4,665
SOUTHERN AREA	16,507	313	1,384	4,015	7,331	2,798	666
CALVERT	3,178	59	219	869	1,256	633	142
CHARLES	8,184	167	740	1,880	3,747	1,334	316
ST MARY'S	5,145	87	425	1,266	2,328	831	208
EASTERN SHORE AREA	20,793	512	2,114	5,127	9,338	2,909	793
CECIL	4,233	55	306	1,159	1,863	685	165
KENT	847	17	64	174	412	137	43
QUEEN ANNE'S	1,671	39	163	447	698	259	65
CAROLINE	2,089	75	285	533	888	271	37
TALBOT	2,384	84	271	561	1,059	304	105
DORCHESTER	1,503	48	208	321	644	220	62
WICOMICO	5,306	125	551	1,331	2,459	672	168
SOMERSET	947	26	118	203	474	94	32
WORCESTER	1,813	43	148	398	841	267	116

TABLE 3. ESTIMATED MARYLAND POPULATION BY DETAILED AGE GROUP, RACE, HISPANIC ORIGIN AND SEX, MARYLAND, JULY 1, 2014.

AGE GROUP	TOTAL POPULATION	MALE				FEMALE			
		ALL RACES	WHITE	BLACK	HISPANIC	ALL RACES	WHITE	BLACK	HISPANIC
ALL AGES	5,976,407	2,896,418	1,807,985	872,489	290,929	3,079,989	1,850,069	995,513	266,442
UNDER 1	73,284	37,442	21,292	13,084	6,095	35,842	20,339	12,610	5,839
1-4	296,470	151,407	86,126	52,326	24,768	145,063	82,177	50,725	23,618
5-9	374,978	191,062	108,587	66,798	27,385	183,916	103,752	64,890	25,901
10-14	376,786	192,315	110,264	67,240	22,155	184,471	105,619	64,411	21,445
15-19	386,908	197,457	116,106	67,472	21,434	189,451	108,982	66,541	19,356
20-24	404,333	206,029	118,701	72,563	23,868	198,304	111,275	73,121	20,163
25-29	419,731	209,644	127,914	64,715	26,883	210,087	120,616	71,262	22,646
30-34	409,492	201,226	123,770	59,687	30,003	208,266	118,202	69,973	23,954
35-39	375,404	183,135	110,366	55,067	27,693	192,269	106,302	65,907	22,983
40-44	393,643	190,104	113,870	58,668	22,588	203,539	114,538	69,143	19,410
45-49	422,360	202,992	125,911	61,902	17,963	219,368	128,745	73,300	16,173
50-54	455,367	218,670	141,665	62,990	14,087	236,697	145,171	75,337	13,481
55-59	418,702	199,541	133,693	53,628	9,843	219,161	138,342	66,704	10,173
60-64	346,689	162,030	111,825	40,889	6,367	184,659	118,242	55,137	7,140
65-69	280,764	129,662	92,052	30,158	4,140	151,102	100,199	41,769	5,108
70-74	196,577	88,580	63,750	19,541	2,358	107,997	73,573	28,195	3,371
75-79	135,157	58,798	42,561	12,484	1,468	76,359	52,999	19,136	2,362
80-84	98,754	39,883	30,151	7,687	972	58,871	42,970	13,185	1,688
85+	111,008	36,441	29,381	5,590	859	74,567	58,026	14,167	1,631

TABLE 4. ESTIMATED MARYLAND ADOLESCENT POPULATION BY AGE GROUP, SEX, RACE, REGION AND POLITICAL SUBDIVISION, MARYLAND, JULY 1, 2014.

REGION AND POLITICAL SUBDIVISION	ALL RACES			WHITE				BLACK			
	10-19	10-14	15-19	MALE		FEMALE		MALE		FEMALE	
				10-14	15-19	10-14	15-19	10-14	15-19	10-14	15-19
MARYLAND	763,694	376,786	386,908	110,264	116,106	105,619	108,982	67,240	67,472	64,411	66,541
NORTHWEST AREA	65,083	32,045	33,038	13,781	14,153	12,921	13,230	2,002	2,393	1,903	1,975
GARRETT	3,534	1,671	1,863	855	936	783	788	10	107	8	19
ALLEGANY	8,604	3,675	4,929	1,780	2,126	1,631	2,043	119	322	80	357
WASHINGTON	18,640	9,549	9,091	4,081	3,872	3,856	3,599	691	809	640	585
FREDERICK	34,305	17,150	17,155	7,065	7,219	6,651	6,800	1,182	1,155	1,175	1,014
BALTIMORE METRO AREA	343,460	169,622	173,838	49,794	52,582	47,450	49,726	30,904	30,171	29,577	30,166
BALTIMORE CITY	70,104	33,489	36,615	3,437	4,271	3,344	4,301	13,198	13,078	12,718	13,405
BALTIMORE COUNTY	101,913	49,115	52,798	14,081	15,484	13,432	15,384	9,085	9,109	8,785	9,211
ANNE ARUNDEL	69,134	35,154	33,980	13,103	13,420	12,803	11,856	3,810	3,649	3,690	3,384
CARROLL	24,021	11,868	12,153	5,664	5,811	5,367	5,451	284	326	224	267
HOWARD	44,374	22,916	21,458	6,666	6,766	6,223	6,318	2,900	2,503	2,636	2,462
HARFORD	33,914	17,080	16,834	6,843	6,830	6,281	6,416	1,627	1,506	1,524	1,437
NATIONAL CAPITAL AREA	245,298	121,443	123,855	27,730	29,422	26,680	26,654	27,063	27,307	25,899	26,980
MONTGOMERY	130,242	67,276	62,966	20,869	20,371	20,281	18,858	7,660	7,263	7,315	7,023
PRINCE GEORGE'S	115,056	54,167	60,889	6,861	9,051	6,399	7,796	19,403	20,044	18,584	19,957
SOUTHERN AREA	51,804	25,959	25,845	8,202	8,354	8,064	7,973	4,337	4,300	4,267	4,229
CALVERT	13,582	6,847	6,735	2,866	2,850	2,838	2,661	465	522	474	512
CHARLES	22,792	11,387	11,405	2,363	2,451	2,198	2,201	3,149	3,135	3,077	3,086
ST MARY'S	15,430	7,725	7,705	2,973	3,053	3,028	3,111	723	643	716	631
EASTERN SHORE AREA	58,049	27,717	30,332	10,757	11,595	10,504	11,399	2,934	3,301	2,765	3,191
CECIL	13,944	7,150	6,794	3,199	3,123	3,119	2,830	373	358	315	337
KENT	2,359	926	1,433	403	574	357	636	86	100	66	91
QUEEN ANNE'S	6,390	3,300	3,090	1,512	1,491	1,455	1,314	115	121	120	109
CAROLINE	4,296	2,238	2,058	881	894	911	766	197	160	199	193
TALBOT	3,957	2,094	1,863	858	757	811	720	167	168	187	166
DORCHESTER	3,557	1,870	1,687	583	588	589	480	341	300	325	289
WICOMICO	15,040	6,288	8,752	1,908	2,784	1,920	3,306	1,146	1,195	1,054	1,081
SOMERSET	3,128	1,129	1,999	327	336	324	354	237	632	227	651
WORCESTER	5,378	2,722	2,656	1,086	1,048	1,018	993	272	267	272	274

TABLE 5A. ESTIMATED MARYLAND POPULATION BY AGE GROUP, SEX, RACE, REGION AND POLITICAL SUBDIVISION, MARYLAND, JULY 1, 2014.

REGION AND POLITICAL SUBDIVISION	TOTAL POPULATION												
	UNDER 1	1-4	5-14	15-19	20-24	25-34	35-44	45-54	55-64	65-74	75-84	85+	TOTAL
MARYLAND	73,284	296,470	751,764	386,908	404,333	829,223	769,047	877,727	765,391	477,341	233,911	111,008	5,976,407
NORTHWEST AREA	5,539	22,613	62,172	33,038	32,968	61,665	63,338	75,510	64,063	42,434	22,141	10,398	495,879
GARRETT	285	1,171	3,207	1,863	1,881	3,081	3,411	4,347	4,497	3,482	1,737	717	29,679
ALLEGANY	691	2,782	7,084	4,929	6,671	9,196	8,522	9,655	9,431	7,533	4,514	1,944	72,952
WASHINGTON	1,776	6,917	18,691	9,091	9,389	19,309	19,277	22,371	19,181	12,941	7,240	3,390	149,573
FREDERICK	2,787	11,743	33,190	17,155	15,027	30,079	32,128	39,137	30,954	18,478	8,650	4,347	243,675
BALTIMORE METRO AREA	33,405	134,295	338,265	173,838	187,131	396,488	342,235	396,204	352,637	219,637	109,278	53,657	2,737,070
BALTIMORE CITY	8,862	32,905	71,141	36,615	50,419	114,878	74,605	80,859	75,841	43,777	22,298	10,593	622,793
BALTIMORE COUNTY	9,680	40,244	98,619	52,798	55,224	115,038	101,031	113,668	109,840	69,726	38,647	22,410	826,925
ANNE ARUNDEL	6,973	28,478	70,435	33,980	37,619	79,159	73,282	84,023	70,934	45,713	20,816	8,721	560,133
CARROLL	1,643	6,562	21,867	12,153	10,626	17,722	19,456	28,900	23,167	15,108	7,190	3,436	167,830
HOWARD	3,571	14,926	43,482	21,458	17,858	39,011	43,002	49,435	38,847	23,430	10,089	4,175	309,284
HARFORD	2,676	11,180	32,721	16,834	15,385	30,680	30,859	39,319	34,008	21,883	10,238	4,322	250,105
NATIONAL CAPITAL AREA	25,234	102,261	247,084	123,855	127,040	275,284	267,776	281,861	242,291	142,502	67,216	32,473	1,934,877
MONTGOMERY	13,348	53,978	134,862	62,966	58,131	139,038	143,637	151,123	132,479	78,750	39,758	22,377	1,030,447
PRINCE GEORGE'S	11,886	48,283	112,222	60,889	68,909	136,246	124,139	130,738	109,812	63,752	27,458	10,096	904,430
SOUTHERN AREA	4,279	17,323	49,856	25,845	23,682	44,748	45,509	58,968	43,465	25,718	11,637	4,712	355,742
CALVERT	944	4,021	12,569	6,735	5,547	10,033	10,673	16,067	12,241	7,160	3,190	1,433	90,613
CHARLES	1,943	7,417	21,753	11,405	10,513	19,427	21,179	25,816	18,263	10,607	4,629	1,795	154,747
ST MARY'S	1,392	5,885	15,534	7,705	7,622	15,288	13,657	17,085	12,961	7,951	3,818	1,484	110,382
EASTERN SHORE AREA	4,827	19,978	54,387	30,332	33,512	51,038	50,189	65,184	62,935	47,050	23,639	9,768	452,839
CECIL	1,166	4,742	13,830	6,794	6,417	12,251	12,715	16,264	14,113	8,784	3,838	1,469	102,383
KENT	178	723	1,871	1,433	1,555	2,057	1,719	2,543	2,913	2,729	1,403	696	19,820
QUEEN ANNE'S	455	2,145	6,247	3,090	2,650	4,861	5,577	8,241	7,100	5,208	2,365	865	48,804
CAROLINE	380	1,567	4,499	2,058	1,994	3,935	3,873	4,844	4,384	2,970	1,430	604	32,538
TALBOT	334	1,414	4,069	1,863	1,858	3,618	3,714	5,094	5,653	5,527	3,108	1,391	37,643
DORCHESTER	395	1,627	3,834	1,687	1,895	3,743	3,459	4,612	4,901	3,650	1,961	814	32,578
WICOMICO	1,197	4,833	12,499	8,752	10,757	12,195	11,148	12,927	12,612	8,469	4,201	1,949	101,539
SOMERSET	270	1,073	2,323	1,999	3,568	3,267	2,871	3,310	3,233	2,260	1,195	490	25,859
WORCESTER	452	1,854	5,215	2,656	2,818	5,111	5,113	7,349	8,026	7,453	4,138	1,490	51,675

TABLE 5B. ESTIMATED MARYLAND POPULATION BY AGE GROUP, SEX, RACE, REGION AND POLITICAL SUBDIVISION, MARYLAND, JULY 1, 2014.

REGION AND POLITICAL SUBDIVISION	MALE												TOTAL
	UNDER 1	1-4	5-14	15-19	20-24	25-34	35-44	45-54	55-64	65-74	75-84	85+	
MARYLAND	37,442	151,407	383,377	197,457	206,029	410,870	373,239	421,662	361,571	218,242	98,681	36,441	2,896,418
NORTHWEST AREA	2,831	11,810	31,894	17,196	17,395	32,528	32,715	38,146	31,721	20,108	9,546	3,375	249,265
GARRETT	146	618	1,658	1,044	957	1,561	1,683	2,135	2,221	1,735	781	218	14,757
ALLEGANY	354	1,460	3,736	2,496	3,574	5,625	4,862	5,177	4,707	3,508	1,921	673	38,093
WASHINGTON	902	3,614	9,526	4,811	5,192	10,496	10,300	11,518	9,601	6,063	3,077	1,130	76,230
FREDERICK	1,429	6,118	16,974	8,845	7,672	14,846	15,870	19,316	15,192	8,802	3,767	1,354	120,185
BALTIMORE METRO AREA	17,050	68,416	172,701	88,255	94,415	194,049	164,845	190,255	166,557	99,853	45,262	17,531	1,319,189
BALTIMORE CITY	4,504	16,979	36,176	18,060	23,956	54,554	35,705	38,558	34,378	18,777	8,576	3,237	293,460
BALTIMORE COUNTY	4,937	20,023	50,259	26,354	27,324	55,315	47,872	53,682	51,056	31,348	15,722	7,471	391,363
ANNE ARUNDEL	3,570	14,702	35,713	17,911	20,514	40,163	36,346	40,864	34,207	21,422	8,967	2,938	277,317
CARROLL	841	3,305	11,192	6,275	5,489	9,183	9,516	14,287	11,505	7,169	3,055	1,147	82,964
HOWARD	1,823	7,634	22,443	10,993	9,231	19,383	20,551	23,725	19,013	10,909	4,517	1,390	151,612
HARFORD	1,375	5,773	16,918	8,662	7,901	15,451	14,855	19,139	16,398	10,228	4,425	1,348	122,473
NATIONAL CAPITAL AREA	12,912	52,288	125,759	63,552	65,512	136,090	129,443	132,415	111,847	63,569	28,144	10,534	932,065
MONTGOMERY	6,844	27,623	68,377	32,442	29,971	68,050	69,053	71,555	62,494	35,883	16,681	7,488	496,461
PRINCE GEORGE'S	6,068	24,665	57,382	31,110	35,541	68,040	60,390	60,860	49,353	27,686	11,463	3,046	435,604
SOUTHERN AREA	2,182	8,791	25,361	13,146	12,089	22,327	21,497	28,740	21,238	12,298	5,115	1,594	174,378
CALVERT	483	2,057	6,375	3,464	2,922	5,068	5,093	7,885	6,068	3,530	1,357	448	44,750
CHARLES	988	3,744	11,139	5,856	5,347	9,468	9,686	12,263	8,733	4,891	1,973	546	74,634
ST MARY'S	711	2,990	7,847	3,826	3,820	7,791	6,718	8,592	6,437	3,877	1,785	600	54,994
EASTERN SHORE AREA	2,467	10,102	27,662	15,308	16,618	25,876	24,739	32,106	30,208	22,414	10,614	3,407	221,521
CECIL	602	2,378	7,111	3,537	3,256	6,158	6,143	8,128	7,027	4,357	1,711	497	50,905
KENT	91	394	956	693	747	1,025	863	1,232	1,305	1,308	655	216	9,485
QUEEN ANNE'S	233	1,055	3,147	1,635	1,392	2,459	2,725	4,139	3,480	2,532	1,118	335	24,250
CAROLINE	195	797	2,257	1,074	1,009	1,920	1,898	2,366	2,125	1,416	653	182	15,892
TALBOT	171	722	2,067	946	929	1,785	1,774	2,374	2,546	2,548	1,457	515	17,834
DORCHESTER	199	838	1,922	902	891	1,744	1,618	2,230	2,293	1,715	860	271	15,483
WICOMICO	607	2,510	6,311	4,187	5,078	6,088	5,384	6,147	5,914	3,939	1,727	642	48,534
SOMERSET	138	522	1,192	984	1,902	2,098	1,811	1,902	1,642	1,119	534	174	14,018
WORCESTER	231	886	2,699	1,350	1,414	2,599	2,523	3,588	3,876	3,480	1,899	575	25,120

TABLE 5C. ESTIMATED MARYLAND POPULATION BY AGE GROUP, SEX, RACE, REGION AND POLITICAL SUBDIVISION, MARYLAND, JULY 1, 2014.

REGION AND POLITICAL SUBDIVISION	FEMALE												
	UNDER 1	1-4	5-14	15-19	20-24	25-34	35-44	45-54	55-64	65-74	75-84	85+	TOTAL
MARYLAND	35,842	145,063	368,387	189,451	198,304	418,353	395,808	456,065	403,820	259,099	135,230	74,567	3,079,989
NORTHWEST AREA	2,708	10,803	30,278	15,842	15,573	29,137	30,623	37,364	32,342	22,326	12,595	7,023	246,614
GARRETT	139	553	1,549	819	924	1,520	1,728	2,212	2,276	1,747	956	499	14,922
ALLEGANY	337	1,322	3,348	2,433	3,097	3,571	3,660	4,478	4,724	4,025	2,593	1,271	34,859
WASHINGTON	874	3,303	9,165	4,280	4,197	8,813	8,977	10,853	9,580	6,878	4,163	2,260	73,343
FREDERICK	1,358	5,625	16,216	8,310	7,355	15,233	16,258	19,821	15,762	9,676	4,883	2,993	123,490
BALTIMORE METRO AREA	16,355	65,879	165,564	85,583	92,716	202,439	177,390	205,949	186,080	119,784	64,016	36,126	1,417,881
BALTIMORE CITY	4,358	15,926	34,965	18,555	26,463	60,324	38,900	42,301	41,463	25,000	13,722	7,356	329,333
BALTIMORE COUNTY	4,743	20,221	48,360	26,444	27,900	59,723	53,159	59,986	58,784	38,378	22,925	14,939	435,562
ANNE ARUNDEL	3,403	13,776	34,722	16,069	17,105	38,996	36,936	43,159	36,727	24,291	11,849	5,783	282,816
CARROLL	802	3,257	10,675	5,878	5,137	8,539	9,940	14,613	11,662	7,939	4,135	2,289	84,866
HOWARD	1,748	7,292	21,039	10,465	8,627	19,628	22,451	25,710	19,834	12,521	5,572	2,785	157,672
HARFORD	1,301	5,407	15,803	8,172	7,484	15,229	16,004	20,180	17,610	11,655	5,813	2,974	127,632
NATIONAL CAPITAL AREA	12,322	49,973	121,325	60,303	61,528	139,194	138,333	149,446	130,444	78,933	39,072	21,939	1,002,812
MONTGOMERY	6,504	26,355	66,485	30,524	28,160	70,988	74,584	79,568	69,985	42,867	23,077	14,889	533,986
PRINCE GEORGE'S	5,818	23,618	54,840	29,779	33,368	68,206	63,749	69,878	60,459	36,066	15,995	7,050	468,826
SOUTHERN AREA	2,097	8,532	24,495	12,699	11,593	22,421	24,012	30,228	22,227	13,420	6,522	3,118	181,364
CALVERT	461	1,964	6,194	3,271	2,625	4,965	5,580	8,182	6,173	3,630	1,833	985	45,863
CHARLES	955	3,673	10,614	5,549	5,166	9,959	11,493	13,553	9,530	5,716	2,656	1,249	80,113
ST MARY'S	681	2,895	7,687	3,879	3,802	7,497	6,939	8,493	6,524	4,074	2,033	884	55,388
EASTERN SHORE AREA	2,360	9,876	26,725	15,024	16,894	25,162	25,450	33,078	32,727	24,636	13,025	6,361	231,318
CECIL	564	2,364	6,719	3,257	3,161	6,093	6,572	8,136	7,086	4,427	2,127	972	51,478
KENT	87	329	915	740	808	1,032	856	1,311	1,608	1,421	748	480	10,335
QUEEN ANNE'S	222	1,090	3,100	1,455	1,258	2,402	2,852	4,102	3,620	2,676	1,247	530	24,554
CAROLINE	185	770	2,242	984	985	2,015	1,975	2,478	2,259	1,554	777	422	16,646
TALBOT	163	692	2,002	917	929	1,833	1,940	2,720	3,107	2,979	1,651	876	19,809
DORCHESTER	196	789	1,912	785	1,004	1,999	1,841	2,382	2,608	1,935	1,101	543	17,095
WICOMICO	590	2,323	6,188	4,565	5,679	6,107	5,764	6,780	6,698	4,530	2,474	1,307	53,005
SOMERSET	132	551	1,131	1,015	1,666	1,169	1,060	1,408	1,591	1,141	661	316	11,841
WORCESTER	221	968	2,516	1,306	1,404	2,512	2,590	3,761	4,150	3,973	2,239	915	26,555

TABLE 5D. ESTIMATED MARYLAND POPULATION BY AGE GROUP, SEX, RACE, REGION AND POLITICAL SUBDIVISION, MARYLAND, JULY 1, 2014.

REGION AND POLITICAL SUBDIVISION	WHITE												
	UNDER 1	1-4	5-14	15-19	20-24	25-34	35-44	45-54	55-64	65-74	75-84	85+	TOTAL
MARYLAND	41,631	168,303	428,222	225,088	229,976	490,502	445,076	541,492	502,102	329,574	168,681	87,407	3,658,054
NORTHWEST AREA	4,634	18,684	51,426	27,383	27,000	51,088	52,498	66,334	58,676	39,835	21,063	10,052	428,673
GARRETT	276	1,119	3,126	1,724	1,805	3,015	3,358	4,311	4,452	3,454	1,729	713	29,082
ALLEGANY	618	2,589	6,586	4,169	5,481	7,427	7,219	8,824	8,980	7,301	4,435	1,914	65,543
WASHINGTON	1,485	5,692	15,359	7,471	7,377	15,529	15,912	19,569	17,612	12,248	6,986	3,317	128,557
FREDERICK	2,255	9,284	26,355	14,019	12,337	25,117	26,009	33,630	27,632	16,832	7,913	4,108	205,491
BALTIMORE METRO AREA	19,100	76,695	192,137	102,308	107,900	243,185	205,360	256,170	240,836	157,492	80,065	42,700	1,723,948
BALTIMORE CITY	2,927	9,953	15,850	8,572	13,985	49,030	26,207	23,210	23,295	15,276	7,422	4,588	200,315
BALTIMORE COUNTY	5,510	22,901	55,132	30,868	32,978	70,123	58,890	74,692	79,489	52,262	31,536	19,715	534,096
ANNE ARUNDEL	5,077	20,895	51,893	25,276	28,135	59,557	54,567	66,394	58,385	39,031	17,856	7,753	434,819
CARROLL	1,520	6,041	20,207	11,262	9,867	16,494	17,975	27,325	22,123	14,444	6,901	3,342	157,501
HOWARD	2,001	8,326	24,009	13,084	10,933	23,069	23,129	31,816	28,208	17,046	7,083	3,301	192,005
HARFORD	2,065	8,579	25,046	13,246	12,002	24,912	24,592	32,733	29,336	19,433	9,267	4,001	205,212
NATIONAL CAPITAL AREA	11,600	47,044	112,078	56,076	55,196	126,093	118,201	125,599	117,813	71,475	37,894	22,385	901,454
MONTGOMERY	8,051	32,293	81,611	39,229	35,461	83,810	84,400	95,796	91,062	55,173	28,799	18,186	653,871
PRINCE GEORGE'S	3,549	14,751	30,467	16,847	19,735	42,283	33,801	29,803	26,751	16,302	9,095	4,199	247,583
SOUTHERN AREA	2,699	11,289	31,476	16,327	15,342	30,690	28,946	40,036	32,059	19,632	9,076	3,723	241,295
CALVERT	757	3,256	10,400	5,511	4,520	8,420	8,856	13,492	10,349	6,066	2,699	1,213	75,539
CHARLES	884	3,462	9,025	4,652	4,873	10,039	8,984	12,591	10,893	6,874	3,144	1,254	76,675
ST MARY'S	1,058	4,571	12,051	6,164	5,949	12,231	11,106	13,953	10,817	6,692	3,233	1,256	89,081
EASTERN SHORE AREA	3,598	14,591	41,105	22,994	24,538	39,446	40,071	53,353	52,718	41,140	20,583	8,547	362,684
CECIL	1,012	4,145	12,122	5,953	5,714	10,983	11,464	14,831	13,186	8,313	3,619	1,410	92,752
KENT	139	557	1,485	1,210	1,258	1,634	1,429	2,054	2,447	2,359	1,209	613	16,394
QUEEN ANNE'S	402	1,866	5,614	2,805	2,356	4,337	5,099	7,589	6,487	4,828	2,160	785	44,328
CAROLINE	297	1,138	3,562	1,660	1,585	3,264	3,252	4,105	3,689	2,558	1,224	526	26,860
TALBOT	262	1,057	3,209	1,477	1,477	2,886	3,099	4,273	4,850	5,000	2,796	1,267	31,653
DORCHESTER	244	930	2,272	1,068	1,155	2,542	2,361	3,274	3,552	2,904	1,548	630	22,480
WICOMICO	775	2,970	7,567	6,090	7,859	8,095	7,608	8,975	9,295	6,688	3,403	1,610	70,935
SOMERSET	119	544	1,306	690	944	1,585	1,548	2,032	2,273	1,736	902	381	14,060
WORCESTER	348	1,384	3,968	2,041	2,190	4,120	4,211	6,220	6,939	6,754	3,722	1,325	43,222

TABLE 5E. ESTIMATED MARYLAND POPULATION BY AGE GROUP, SEX, RACE, REGION AND POLITICAL SUBDIVISION, MARYLAND, JULY 1, 2014.

REGION AND POLITICAL SUBDIVISION	WHITE MALE												
	UNDER 1	1-4	5-14	15-19	20-24	25-34	35-44	45-54	55-64	65-74	75-84	85+	TOTAL
MARYLAND	21,292	86,126	218,851	116,106	118,701	251,684	224,236	267,576	245,518	155,802	72,712	29,381	1,807,985
NORTHWEST AREA	2,367	9,703	26,443	14,153	13,854	26,114	26,307	32,894	28,903	18,914	9,065	3,258	211,975
GARRETT	142	600	1,623	936	932	1,528	1,653	2,117	2,199	1,722	778	217	14,447
ALLEGANY	316	1,359	3,471	2,126	2,803	4,082	3,711	4,495	4,403	3,380	1,880	660	32,686
WASHINGTON	753	2,959	7,837	3,872	3,816	7,946	8,052	9,729	8,730	5,744	2,960	1,105	63,503
FREDERICK	1,156	4,785	13,512	7,219	6,303	12,558	12,891	16,553	13,571	8,068	3,447	1,276	101,339
BALTIMORE METRO AREA	9,769	39,135	98,335	52,582	55,420	123,392	102,809	126,219	117,494	74,187	34,088	14,266	847,696
BALTIMORE CITY	1,499	5,206	8,056	4,271	6,554	24,617	13,750	12,293	11,643	7,234	3,198	1,500	99,821
BALTIMORE COUNTY	2,813	11,409	28,150	15,484	16,509	35,064	29,354	36,250	38,133	24,133	12,900	6,707	256,906
ANNE ARUNDEL	2,603	10,838	26,336	13,420	15,452	30,495	27,421	32,699	28,545	18,558	7,785	2,613	216,765
CARROLL	779	3,053	10,371	5,811	5,047	8,518	8,729	13,474	10,962	6,867	2,923	1,122	77,656
HOWARD	1,018	4,207	12,408	6,766	5,695	11,925	11,444	15,480	13,982	8,248	3,232	1,071	95,476
HARFORD	1,057	4,422	13,014	6,830	6,163	12,773	12,111	16,023	14,229	9,147	4,050	1,253	101,072
NATIONAL CAPITAL AREA	5,936	24,164	57,089	29,422	29,350	66,526	61,198	62,183	57,616	33,342	16,071	7,521	450,418
MONTGOMERY	4,117	16,461	41,289	20,371	18,426	42,641	42,260	46,413	44,033	25,686	12,090	6,122	319,909
PRINCE GEORGE'S	1,819	7,703	15,800	9,051	10,924	23,885	18,938	15,770	13,583	7,656	3,981	1,399	130,509
SOUTHERN AREA	1,380	5,791	16,006	8,354	7,906	15,747	14,193	20,026	16,025	9,631	4,135	1,298	120,492
CALVERT	389	1,665	5,277	2,850	2,385	4,286	4,264	6,680	5,200	3,046	1,160	383	37,585
CHARLES	451	1,809	4,664	2,451	2,496	5,115	4,405	6,219	5,398	3,285	1,434	401	38,128
ST MARY'S	540	2,317	6,065	3,053	3,025	6,346	5,524	7,127	5,427	3,300	1,541	514	44,779
EASTERN SHORE AREA	1,840	7,333	20,978	11,595	12,171	19,905	19,729	26,254	25,480	19,728	9,353	3,038	177,404
CECIL	520	2,080	6,200	3,123	2,889	5,542	5,589	7,371	6,573	4,122	1,610	468	46,087
KENT	70	307	758	574	613	809	716	1,014	1,106	1,156	567	195	7,885
QUEEN ANNE'S	206	899	2,826	1,491	1,218	2,172	2,478	3,830	3,178	2,353	1,027	308	21,986
CAROLINE	153	573	1,796	894	782	1,595	1,611	2,032	1,806	1,226	568	166	13,202
TALBOT	134	532	1,664	757	736	1,442	1,482	1,989	2,214	2,318	1,319	469	15,056
DORCHESTER	124	477	1,148	588	546	1,225	1,156	1,600	1,689	1,390	693	222	10,858
WICOMICO	395	1,531	3,836	2,784	3,789	4,111	3,754	4,266	4,436	3,105	1,410	541	33,958
SOMERSET	60	260	664	336	503	924	859	1,085	1,116	871	426	145	7,249
WORCESTER	178	674	2,086	1,048	1,095	2,085	2,084	3,067	3,362	3,187	1,733	524	21,123

TABLE 5F. ESTIMATED MARYLAND POPULATION BY AGE GROUP, SEX, RACE, REGION AND POLITICAL SUBDIVISION, MARYLAND, JULY 1, 2014.

REGION AND POLITICAL SUBDIVISION	WHITE FEMALE												
	UNDER 1	1-4	5-14	15-19	20-24	25-34	35-44	45-54	55-64	65-74	75-84	85+	TOTAL
MARYLAND	20,339	82,177	209,371	108,982	111,275	238,818	220,840	273,916	256,584	173,772	95,969	58,026	1,850,069
NORTHWEST AREA	2,267	8,981	24,983	13,230	13,146	24,974	26,191	33,440	29,773	20,921	11,998	6,794	216,698
GARRETT	134	519	1,503	788	873	1,487	1,705	2,194	2,253	1,732	951	496	14,635
ALLEGANY	302	1,230	3,115	2,043	2,678	3,345	3,508	4,329	4,577	3,921	2,555	1,254	32,857
WASHINGTON	732	2,733	7,522	3,599	3,561	7,583	7,860	9,840	8,882	6,504	4,026	2,212	65,054
FREDERICK	1,099	4,499	12,843	6,800	6,034	12,559	13,118	17,077	14,061	8,764	4,466	2,832	104,152
BALTIMORE METRO AREA	9,331	37,560	93,802	49,726	52,480	119,793	102,551	129,951	123,342	83,305	45,977	28,434	876,252
BALTIMORE CITY	1,428	4,747	7,794	4,301	7,431	24,413	12,457	10,917	11,652	8,042	4,224	3,088	100,494
BALTIMORE COUNTY	2,697	11,492	26,982	15,384	16,469	35,059	29,536	38,442	41,356	28,129	18,636	13,008	277,190
ANNE ARUNDEL	2,474	10,057	25,557	11,856	12,683	29,062	27,146	33,695	29,840	20,473	10,071	5,140	218,054
CARROLL	741	2,988	9,836	5,451	4,820	7,976	9,246	13,851	11,161	7,577	3,978	2,220	79,845
HOWARD	983	4,119	11,601	6,318	5,238	11,144	11,685	16,336	14,226	8,798	3,851	2,230	96,529
HARFORD	1,008	4,157	12,032	6,416	5,839	12,139	12,481	16,710	15,107	10,286	5,217	2,748	104,140
NATIONAL CAPITAL AREA	5,664	22,880	54,989	26,654	25,846	59,567	57,003	63,416	60,197	38,133	21,823	14,864	451,036
MONTGOMERY	3,934	15,832	40,322	18,858	17,035	41,169	42,140	49,383	47,029	29,487	16,709	12,064	333,962
PRINCE GEORGE'S	1,730	7,048	14,667	7,796	8,811	18,398	14,863	14,033	13,168	8,646	5,114	2,800	117,074
SOUTHERN AREA	1,319	5,498	15,470	7,973	7,436	14,943	14,753	20,010	16,034	10,001	4,941	2,425	120,803
CALVERT	368	1,591	5,123	2,661	2,135	4,134	4,592	6,812	5,149	3,020	1,539	830	37,954
CHARLES	433	1,653	4,361	2,201	2,377	4,924	4,579	6,372	5,495	3,589	1,710	853	38,547
ST MARY'S	518	2,254	5,986	3,111	2,924	5,885	5,582	6,826	5,390	3,392	1,692	742	44,302
EASTERN SHORE AREA	1,758	7,258	20,127	11,399	12,367	19,541	20,342	27,099	27,238	21,412	11,230	5,509	185,280
CECIL	492	2,065	5,922	2,830	2,825	5,441	5,875	7,460	6,613	4,191	2,009	942	46,665
KENT	69	250	727	636	645	825	713	1,040	1,341	1,203	642	418	8,509
QUEEN ANNE'S	196	967	2,788	1,314	1,138	2,165	2,621	3,759	3,309	2,475	1,133	477	22,342
CAROLINE	144	565	1,766	766	803	1,669	1,641	2,073	1,883	1,332	656	360	13,658
TALBOT	128	525	1,545	720	741	1,444	1,617	2,284	2,636	2,682	1,477	798	16,597
DORCHESTER	120	453	1,124	480	609	1,317	1,205	1,674	1,863	1,514	855	408	11,622
WICOMICO	380	1,439	3,731	3,306	4,070	3,984	3,854	4,709	4,859	3,583	1,993	1,069	36,977
SOMERSET	59	284	642	354	441	661	689	947	1,157	865	476	236	6,811
WORCESTER	170	710	1,882	993	1,095	2,035	2,127	3,153	3,577	3,567	1,989	801	22,099

TABLE 5G. ESTIMATED MARYLAND POPULATION BY AGE GROUP, SEX, RACE, REGION AND POLITICAL SUBDIVISION, MARYLAND, JULY 1, 2014.

REGION AND POLITICAL SUBDIVISION	BLACK												
	UNDER 1	1-4	5-14	15-19	20-24	25-34	35-44	45-54	55-64	65-74	75-84	85+	TOTAL
MARYLAND	25,694	103,051	263,339	134,013	145,684	265,637	248,785	273,529	216,358	119,663	52,492	19,757	1,868,002
NORTHWEST AREA	653	2,819	7,763	4,368	4,705	8,019	7,611	6,681	3,754	1,766	695	262	49,096
GARRETT	6	33	51	126	48	35	36	18	19	16	4	1	393
ALLEGANY	60	173	388	679	1,031	1,606	1,173	732	359	169	57	26	6,453
WASHINGTON	242	1,006	2,742	1,394	1,801	3,235	2,863	2,339	1,214	531	164	59	17,590
FREDERICK	345	1,607	4,582	2,169	1,825	3,143	3,539	3,592	2,162	1,050	470	176	24,660
BALTIMORE METRO AREA	11,873	47,161	121,479	60,337	67,368	122,128	106,380	117,076	95,709	52,661	24,915	9,840	836,927
BALTIMORE CITY	5,543	21,757	53,501	26,483	34,235	59,256	45,186	55,506	50,996	27,622	14,455	5,824	400,364
BALTIMORE COUNTY	3,445	13,770	35,572	18,320	18,293	35,143	32,240	32,228	25,266	14,316	5,755	2,383	236,731
ANNE ARUNDEL	1,472	5,946	14,938	7,033	7,430	14,797	14,195	13,854	9,612	5,051	2,276	795	97,399
CARROLL	77	331	990	593	516	792	889	986	684	443	166	65	6,532
HOWARD	853	3,317	10,337	4,965	4,019	7,746	9,107	9,335	5,518	3,432	1,565	531	60,725
HARFORD	483	2,040	6,141	2,943	2,875	4,394	4,763	5,167	3,633	1,797	698	242	35,176
NATIONAL CAPITAL AREA	10,713	43,150	106,038	54,287	58,071	113,300	111,888	122,629	97,896	54,680	21,851	7,633	802,136
MONTGOMERY	3,149	12,717	30,566	14,286	13,695	29,925	30,071	28,791	21,054	10,840	4,928	2,217	202,239
PRINCE GEORGE'S	7,564	30,433	75,472	40,001	44,376	83,375	81,817	93,838	76,842	43,840	16,923	5,416	599,897
SOUTHERN AREA	1,378	5,229	16,277	8,529	7,455	12,161	14,332	16,732	9,875	5,266	2,215	878	100,327
CALVERT	154	607	1,767	1,034	900	1,340	1,468	2,169	1,653	940	435	197	12,664
CHARLES	953	3,537	11,601	6,221	5,203	8,409	10,937	12,101	6,471	3,311	1,296	479	70,519
ST MARY'S	271	1,085	2,909	1,274	1,352	2,412	1,927	2,462	1,751	1,015	484	202	17,144
EASTERN SHORE AREA	1,077	4,692	11,782	6,492	8,085	10,029	8,574	10,411	9,124	5,290	2,816	1,144	79,516
CECIL	123	500	1,423	695	535	956	931	1,154	734	369	180	48	7,648
KENT	37	159	355	191	254	380	272	456	435	342	185	78	3,144
QUEEN ANNE'S	38	234	465	230	240	404	348	502	522	338	179	70	3,570
CAROLINE	69	316	828	353	356	525	518	674	635	384	192	73	4,923
TALBOT	60	257	721	334	346	612	510	717	725	493	291	121	5,187
DORCHESTER	141	659	1,478	589	709	1,117	1,009	1,264	1,276	706	397	178	9,523
WICOMICO	371	1,657	4,422	2,276	2,525	3,552	2,971	3,412	2,928	1,552	729	321	26,716
SOMERSET	146	495	981	1,283	2,580	1,618	1,248	1,229	900	499	280	107	11,366
WORCESTER	92	415	1,109	541	540	865	767	1,003	969	607	383	148	7,439

TABLE 5H. ESTIMATED MARYLAND POPULATION BY AGE GROUP, SEX, RACE, REGION AND POLITICAL SUBDIVISION, MARYLAND, JULY 1, 2014.

REGION AND POLITICAL SUBDIVISION	BLACK MALE												
	UNDER 1	1-4	5-14	15-19	20-24	25-34	35-44	45-54	55-64	65-74	75-84	85+	TOTAL
MARYLAND	13,084	52,326	134,038	67,472	72,563	124,402	113,735	124,892	94,517	49,699	20,171	5,590	872,489
NORTHWEST AREA	336	1,488	3,954	2,393	2,925	5,296	4,863	4,059	2,046	813	303	84	28,560
GARRETT	3	15	25	107	19	27	20	11	12	8	1	0	248
ALLEGANY	32	92	209	322	689	1,469	1,085	637	270	92	27	12	4,936
WASHINGTON	124	540	1,389	809	1,274	2,294	2,006	1,574	707	247	78	20	11,062
FREDERICK	177	841	2,331	1,155	943	1,506	1,752	1,837	1,057	466	197	52	12,314
BALTIMORE METRO AREA	6,026	23,889	61,864	30,171	32,962	55,840	47,602	53,048	41,444	21,406	9,178	2,825	386,255
BALTIMORE CITY	2,807	11,151	27,241	13,078	16,338	26,789	20,293	25,150	21,995	11,164	5,188	1,672	182,866
BALTIMORE COUNTY	1,745	6,757	17,985	9,109	8,797	15,516	13,855	14,133	10,488	5,749	2,146	634	106,914
ANNE ARUNDEL	749	3,017	7,582	3,649	3,989	7,371	6,828	6,524	4,398	2,160	903	263	47,433
CARROLL	39	151	515	326	313	476	536	544	377	208	80	15	3,580
HOWARD	438	1,746	5,392	2,503	2,022	3,653	3,988	4,253	2,456	1,325	592	178	28,546
HARFORD	248	1,067	3,149	1,506	1,503	2,035	2,102	2,444	1,730	800	269	63	16,916
NATIONAL CAPITAL AREA	5,469	21,963	53,998	27,307	28,868	52,346	50,649	54,792	42,246	22,757	8,688	2,079	371,162
MONTGOMERY	1,614	6,519	15,635	7,263	6,937	13,625	13,478	13,002	9,189	4,383	1,856	586	94,087
PRINCE GEORGE'S	3,855	15,444	38,363	20,044	21,931	38,721	37,171	41,790	33,057	18,374	6,832	1,493	277,075
SOUTHERN AREA	700	2,608	8,257	4,300	3,762	5,724	6,365	7,839	4,570	2,334	861	261	47,581
CALVERT	78	312	895	522	465	674	678	1,045	771	429	177	59	6,105
CHARLES	485	1,736	5,883	3,135	2,646	3,900	4,748	5,585	2,949	1,428	474	125	33,094
ST MARY'S	137	560	1,479	643	651	1,150	939	1,209	850	477	210	77	8,382
EASTERN SHORE AREA	553	2,378	5,965	3,301	4,046	5,196	4,256	5,154	4,211	2,389	1,141	341	38,931
CECIL	66	242	770	358	284	482	418	621	369	189	84	21	3,904
KENT	20	83	184	100	116	195	138	201	185	139	82	21	1,464
QUEEN ANNE'S	20	128	240	121	145	226	197	245	260	162	75	24	1,843
CAROLINE	35	167	406	160	195	243	224	296	293	177	80	15	2,291
TALBOT	31	140	351	168	177	293	244	341	294	211	129	44	2,423
DORCHESTER	70	346	735	300	333	484	427	593	573	307	157	49	4,374
WICOMICO	188	859	2,230	1,195	1,132	1,692	1,341	1,592	1,289	714	281	95	12,608
SOMERSET	76	236	506	632	1,375	1,139	892	794	492	236	106	28	6,512
WORCESTER	47	177	543	267	289	442	375	471	456	254	147	44	3,512

TABLE 5I. ESTIMATED MARYLAND POPULATION BY AGE GROUP, SEX, RACE, REGION AND POLITICAL SUBDIVISION, MARYLAND, JULY 1, 2014.

REGION AND POLITICAL SUBDIVISION	BLACK FEMALE												
	UNDER 1	1-4	5-14	15-19	20-24	25-34	35-44	45-54	55-64	65-74	75-84	85+	TOTAL
MARYLAND	12,610	50,725	129,301	66,541	73,121	141,235	135,050	148,637	121,841	69,964	32,321	14,167	995,513
NORTHWEST AREA	317	1,331	3,809	1,975	1,780	2,723	2,748	2,622	1,708	953	392	178	20,536
GARRETT	3	18	26	19	29	8	16	7	7	8	3	1	145
ALLEGANY	28	81	179	357	342	137	88	95	89	77	30	14	1,517
WASHINGTON	118	466	1,353	585	527	941	857	765	507	284	86	39	6,528
FREDERICK	168	766	2,251	1,014	882	1,637	1,787	1,755	1,105	584	273	124	12,346
BALTIMORE METRO AREA	5,847	23,272	59,615	30,166	34,406	66,288	58,778	64,028	54,265	31,255	15,737	7,015	450,672
BALTIMORE CITY	2,736	10,606	26,260	13,405	17,897	32,467	24,893	30,356	29,001	16,458	9,267	4,152	217,498
BALTIMORE COUNTY	1,700	7,013	17,587	9,211	9,496	19,627	18,385	18,095	14,778	8,567	3,609	1,749	129,817
ANNE ARUNDEL	723	2,929	7,356	3,384	3,441	7,426	7,367	7,330	5,214	2,891	1,373	532	49,966
CARROLL	38	180	475	267	203	316	353	442	307	235	86	50	2,952
HOWARD	415	1,571	4,945	2,462	1,997	4,093	5,119	5,082	3,062	2,107	973	353	32,179
HARFORD	235	973	2,992	1,437	1,372	2,359	2,661	2,723	1,903	997	429	179	18,260
NATIONAL CAPITAL AREA	5,244	21,187	52,040	26,980	29,203	60,954	61,239	67,837	55,650	31,923	13,163	5,554	430,974
MONTGOMERY	1,535	6,198	14,931	7,023	6,758	16,300	16,593	15,789	11,865	6,457	3,072	1,631	108,152
PRINCE GEORGE'S	3,709	14,989	37,109	19,957	22,445	44,654	44,646	52,048	43,785	25,466	10,091	3,923	322,822
SOUTHERN AREA	678	2,621	8,020	4,229	3,693	6,437	7,967	8,893	5,305	2,932	1,354	617	52,746
CALVERT	76	295	872	512	435	666	790	1,124	882	511	258	138	6,559
CHARLES	468	1,801	5,718	3,086	2,557	4,509	6,189	6,516	3,522	1,883	822	354	37,425
ST MARY'S	134	525	1,430	631	701	1,262	988	1,253	901	538	274	125	8,762
EASTERN SHORE AREA	524	2,314	5,817	3,191	4,039	4,833	4,318	5,257	4,913	2,901	1,675	803	40,585
CECIL	57	258	653	337	251	474	513	533	365	180	96	27	3,744
KENT	17	76	171	91	138	185	134	255	250	203	103	57	1,680
QUEEN ANNE'S	18	106	225	109	95	178	151	257	262	176	104	46	1,727
CAROLINE	34	149	422	193	161	282	294	378	342	207	112	58	2,632
TALBOT	29	117	370	166	169	319	266	376	431	282	162	77	2,764
DORCHESTER	71	313	743	289	376	633	582	671	703	399	240	129	5,149
WICOMICO	183	798	2,192	1,081	1,393	1,860	1,630	1,820	1,639	838	448	226	14,108
SOMERSET	70	259	475	651	1,205	479	356	435	408	263	174	79	4,854
WORCESTER	45	238	566	274	251	423	392	532	513	353	236	104	3,927

TABLE 5J. ESTIMATED MARYLAND POPULATION BY AGE GROUP, SEX, RACE, REGION AND POLITICAL SUBDIVISION, MARYLAND, JULY 1, 2014.

REGION AND POLITICAL SUBDIVISION	HISPANIC ¹												TOTAL
	UNDER 1	1-4	5-14	15-19	20-24	25-34	35-44	45-54	55-64	65-74	75-84	85+	
MARYLAND	11,934	48,386	96,886	40,790	44,031	103,486	92,674	61,704	33,523	14,977	6,490	2,490	557,371
NORTHWEST AREA	563	2,343	5,525	2,466	2,144	4,982	4,669	3,062	1,442	674	329	176	28,375
GARRETT	2	19	53	18	29	43	54	35	15	14	8	7	297
ALLEGANY	9	56	136	105	145	284	195	124	57	34	31	19	1,195
WASHINGTON	121	604	1,320	522	522	1,116	977	635	300	153	68	36	6,374
FREDERICK	431	1,664	4,016	1,821	1,448	3,539	3,443	2,268	1,070	473	222	114	20,509
BALTIMORE METRO AREA	3,219	13,596	26,319	10,759	12,140	28,297	23,861	14,563	7,672	3,547	1,599	687	146,259
BALTIMORE CITY	707	2,879	4,618	1,674	2,558	7,005	4,813	2,703	1,450	663	258	120	29,448
BALTIMORE COUNTY	914	4,030	7,663	3,048	3,291	7,889	6,623	3,935	2,174	1,072	531	237	41,407
ANNE ARUNDEL	966	3,956	7,322	2,968	3,520	7,676	6,587	3,791	1,986	811	381	132	40,096
CARROLL	109	372	1,010	463	438	709	749	633	300	145	75	34	5,037
HOWARD	381	1,608	3,633	1,628	1,490	3,253	3,429	2,384	1,128	499	205	109	19,747
HARFORD	142	751	2,073	978	843	1,765	1,660	1,117	634	357	149	55	10,524
NATIONAL CAPITAL AREA	7,327	28,949	57,663	24,357	26,627	63,423	58,824	40,323	22,458	9,914	4,113	1,459	345,437
MONTGOMERY	4,067	15,491	30,999	13,973	14,402	33,035	31,663	24,059	14,367	6,773	2,957	1,091	192,877
PRINCE GEORGE'S	3,260	13,458	26,664	10,384	12,225	30,388	27,161	16,264	8,091	3,141	1,156	368	152,560
SOUTHERN AREA	313	1,384	3,216	1,346	1,374	3,010	2,400	1,829	969	394	204	68	16,507
CALVERT	59	219	660	341	235	476	413	447	186	81	40	21	3,178
CHARLES	167	740	1,549	578	710	1,519	1,271	858	476	184	103	29	8,184
ST MARY'S	87	425	1,007	427	429	1,015	716	524	307	129	61	18	5,145
EASTERN SHORE AREA	512	2,114	4,163	1,862	1,746	3,774	2,920	1,927	982	448	245	100	20,793
CECIL	55	306	935	443	330	693	621	458	227	94	47	24	4,233
KENT	17	64	143	70	62	170	141	86	51	22	15	6	847
QUEEN ANNE'S	39	163	361	129	112	265	278	170	89	37	20	8	1,671
CAROLINE	75	285	425	169	133	397	297	187	84	22	12	3	2,089
TALBOT	84	271	467	154	129	505	365	206	98	65	28	12	2,384
DORCHESTER	48	208	275	71	115	269	235	140	80	37	17	8	1,503
WICOMICO	125	551	1,056	611	549	986	588	439	233	92	50	26	5,306
SOMERSET	26	118	168	91	117	161	140	57	37	18	12	2	947
WORCESTER	43	148	333	124	199	328	255	184	83	61	44	11	1,813

¹ Persons of Hispanic origin may be any race.

TABLE 5K. ESTIMATED MARYLAND POPULATION BY AGE GROUP, SEX, RACE, REGION AND POLITICAL SUBDIVISION, MARYLAND, JULY 1, 2014.

REGION AND POLITICAL SUBDIVISION	HISPANIC MALE ¹												
	UNDER 1	1-4	5-14	15-19	20-24	25-34	35-44	45-54	55-64	65-74	75-84	85+	TOTAL
MARYLAND	6,095	24,768	49,540	21,434	23,868	56,886	50,281	32,050	16,210	6,498	2,440	859	290,929
NORTHWEST AREA	292	1,244	2,809	1,338	1,182	2,750	2,561	1,605	688	309	132	69	14,979
GARRETT	1	14	34	14	16	25	23	16	4	5	3	3	158
ALLEGANY	5	20	66	55	82	233	142	93	30	22	14	8	770
WASHINGTON	61	313	665	283	296	663	527	334	164	68	25	7	3,406
FREDERICK	225	897	2,044	986	788	1,829	1,869	1,162	490	214	90	51	10,645
BALTIMORE METRO AREA	1,633	6,846	13,376	5,569	6,623	15,335	12,788	7,687	3,790	1,632	648	253	76,180
BALTIMORE CITY	357	1,525	2,400	898	1,382	3,972	2,761	1,559	762	310	126	58	16,110
BALTIMORE COUNTY	459	1,932	3,819	1,496	1,713	4,278	3,553	2,065	1,040	520	213	70	21,158
ANNE ARUNDEL	497	1,980	3,675	1,591	2,014	4,006	3,489	1,970	976	345	149	48	20,740
CARROLL	56	202	510	240	242	403	419	336	159	63	24	11	2,665
HOWARD	191	824	1,914	850	784	1,683	1,716	1,185	542	216	78	38	10,021
HARFORD	73	383	1,058	494	488	993	850	572	311	178	58	28	5,486
NATIONAL CAPITAL AREA	3,749	14,935	29,624	12,858	14,435	35,077	32,160	20,767	10,768	4,151	1,462	470	180,456
MONTGOMERY	2,081	7,910	15,779	7,277	7,578	17,610	16,386	11,844	6,569	2,735	997	340	97,106
PRINCE GEORGE'S	1,668	7,025	13,845	5,581	6,857	17,467	15,774	8,923	4,199	1,416	465	130	83,350
SOUTHERN AREA	161	638	1,632	657	691	1,610	1,193	895	463	164	90	29	8,223
CALVERT	30	99	338	164	95	258	199	217	90	42	17	9	1,558
CHARLES	86	343	804	291	360	790	618	420	224	74	48	14	4,072
ST MARY'S	45	196	490	202	236	562	376	258	149	48	25	6	2,593
EASTERN SHORE AREA	260	1,105	2,099	1,012	937	2,114	1,579	1,096	501	242	108	38	11,091
CECIL	28	156	474	246	153	420	318	266	129	48	26	9	2,273
KENT	8	44	83	34	39	93	94	59	28	16	8	1	507
QUEEN ANNE'S	20	75	188	61	65	178	153	84	40	22	7	4	897
CAROLINE	38	169	217	86	83	216	179	130	41	15	7	1	1,182
TALBOT	43	124	218	70	69	266	187	107	46	33	10	4	1,177
DORCHESTER	24	120	138	35	62	113	114	80	37	13	5	2	743
WICOMICO	64	279	551	381	311	566	307	244	122	52	16	12	2,905
SOMERSET	13	61	76	39	55	78	90	34	15	8	7	1	477
WORCESTER	22	77	154	60	100	184	137	92	43	35	22	4	930

¹ Persons of Hispanic origin may be any race.

TABLE 5L. ESTIMATED MARYLAND POPULATION BY AGE GROUP, SEX, RACE, REGION AND POLITICAL SUBDIVISION, MARYLAND, JULY 1, 2014.

REGION AND POLITICAL SUBDIVISION	HISPANIC FEMALE ¹												
	UNDER 1	1-4	5-14	15-19	20-24	25-34	35-44	45-54	55-64	65-74	75-84	85+	TOTAL
MARYLAND	5,839	23,618	47,346	19,356	20,163	46,600	42,393	29,654	17,313	8,479	4,050	1,631	266,442
NORTHWEST AREA	271	1,099	2,716	1,128	962	2,232	2,108	1,457	754	365	197	107	13,396
GARRETT	1	5	19	4	13	18	31	19	11	9	5	4	139
ALLEGANY	4	36	70	50	63	51	53	31	27	12	17	11	425
WASHINGTON	60	291	655	239	226	453	450	301	136	85	43	29	2,968
FREDERICK	206	767	1,972	835	660	1,710	1,574	1,106	580	259	132	63	9,864
BALTIMORE METRO AREA	1,586	6,750	12,943	5,190	5,517	12,962	11,073	6,876	3,882	1,915	951	434	70,079
BALTIMORE CITY	350	1,354	2,218	776	1,176	3,033	2,052	1,144	688	353	132	62	13,338
BALTIMORE COUNTY	455	2,098	3,844	1,552	1,578	3,611	3,070	1,870	1,134	552	318	167	20,249
ANNE ARUNDEL	469	1,976	3,647	1,377	1,506	3,670	3,098	1,821	1,010	466	232	84	19,356
CARROLL	53	170	500	223	196	306	330	297	141	82	51	23	2,372
HOWARD	190	784	1,719	778	706	1,570	1,713	1,199	586	283	127	71	9,726
HARFORD	69	368	1,015	484	355	772	810	545	323	179	91	27	5,038
NATIONAL CAPITAL AREA	3,578	14,014	28,039	11,499	12,192	28,346	26,664	19,556	11,690	5,763	2,651	989	164,981
MONTGOMERY	1,986	7,581	15,220	6,696	6,824	15,425	15,277	12,215	7,798	4,038	1,960	751	95,771
PRINCE GEORGE'S	1,592	6,433	12,819	4,803	5,368	12,921	11,387	7,341	3,892	1,725	691	238	69,210
SOUTHERN AREA	152	746	1,584	689	683	1,400	1,207	934	506	230	114	39	8,284
CALVERT	29	120	322	177	140	218	214	230	96	39	23	12	1,620
CHARLES	81	397	745	287	350	729	653	438	252	110	55	15	4,112
ST MARY'S	42	229	517	225	193	453	340	266	158	81	36	12	2,552
EASTERN SHORE AREA	252	1,009	2,064	850	809	1,660	1,341	831	481	206	137	62	9,702
CECIL	27	150	461	197	177	273	303	192	98	46	21	15	1,960
KENT	9	20	60	36	23	77	47	27	23	6	7	5	340
QUEEN ANNE'S	19	88	173	68	47	87	125	86	49	15	13	4	774
CAROLINE	37	116	208	83	50	181	118	57	43	7	5	2	907
TALBOT	41	147	249	84	60	239	178	99	52	32	18	8	1,207
DORCHESTER	24	88	137	36	53	156	121	60	43	24	12	6	760
WICOMICO	61	272	505	230	238	420	281	195	111	40	34	14	2,401
SOMERSET	13	57	92	52	62	83	50	23	22	10	5	1	470
WORCESTER	21	71	179	64	99	144	118	92	40	26	22	7	883

¹ Persons of Hispanic origin may be any race.



***LIFE
EXPECTANCY***

TABLE 6. LIFE EXPECTANCY* BY AGE, RACE AND SEX, MARYLAND, 2014.

Age interval (years)	<i>All races</i>			<i>White</i>			<i>Black</i>		
	Both sexes	Male	Female	Both sexes	Male	Female	Both sexes	Male	Female
<1	79.8	77.2	82.2	80.3	78.0	82.6	77.6	74.2	80.6
1-4	79.3	76.8	81.7	79.7	77.3	81.9	77.4	74.0	80.3
5-9	75.4	72.8	77.8	75.7	73.4	78.0	73.5	70.1	76.4
10-14	70.5	67.9	72.8	70.8	68.4	73.0	68.6	65.2	71.5
15-19	65.5	62.9	67.9	65.8	63.4	68.1	63.6	60.3	66.5
20-24	60.6	58.1	62.9	60.9	58.6	63.1	58.8	55.4	61.6
25-29	55.9	53.5	58.1	56.2	54.0	58.3	54.1	50.9	56.7
30-34	51.1	48.9	53.2	51.4	49.3	53.4	49.4	46.4	51.9
35-39	46.4	44.3	48.4	46.7	44.7	48.6	44.8	41.8	47.2
40-44	41.7	39.7	43.6	42.0	40.1	43.7	40.2	37.4	42.4
45-49	37.1	35.1	38.9	37.3	35.5	39.0	35.6	32.9	37.8
50-54	32.6	30.7	34.3	32.8	31.0	34.4	31.2	28.6	33.3
55-59	28.3	26.5	29.9	28.4	26.8	30.0	27.1	24.5	29.0
60-64	24.2	22.5	25.6	24.3	22.7	25.6	23.2	20.8	24.9
65-69	20.3	18.8	21.5	20.2	18.9	21.4	19.6	17.5	21.1
70-74	16.5	15.2	17.5	16.4	15.2	17.4	16.2	14.3	17.4
75-79	13.1	12.0	14.0	13.0	11.9	13.8	13.1	11.6	14.1
80-84	10.2	9.2	10.9	10.0	9.0	10.6	10.6	9.3	11.2
85+	7.8	6.9	8.3	7.6	6.8	8.1	8.3	7.2	8.9

*Average number of years of life remaining at beginning of age interval.

**TABLE 7. LIFE EXPECTANCY AT BIRTH BY RACE AND
POLITICAL SUBDIVISION, 2012-2014.**

REGION AND POLITICAL SUBDIVISION	LIFE EXPECTANCY		
	ALL RACES	WHITE	BLACK
MARYLAND.....	79.8	80.4	77.5
NORTHWEST AREA			
GARRETT.....	79.5	79.6	*
ALLEGANY.....	77.5	77.3	76.7
WASHINGTON.....	77.5	77.5	76.2
FREDERICK.....	80.7	80.6	78.0
BALTIMORE METRO AREA			
BALTIMORE CITY.....	74.1	76.8	72.3
BALTIMORE COUNTY.....	79.4	79.5	78.4
ANNE ARUNDEL.....	79.8	79.9	78.2
CARROLL.....	79.3	79.2	78.0
HOWARD.....	83.0	82.8	81.8
HARFORD.....	79.6	79.6	78.4
NATIONAL CAPITAL AREA			
MONTGOMERY.....	84.6	84.4	82.5
PRINCE GEORGE'S.....	80.0	80.7	79.3
SOUTHERN AREA			
CALVERT.....	79.9	80.2	77.7
CHARLES.....	79.1	79.1	79.0
SAINT MARY'S.....	79.3	79.5	76.9
EASTERN SHORE AREA			
CECIL.....	77.7	77.8	76.5
KENT.....	79.8	80.9	74.6
QUEEN ANNE'S.....	79.2	79.5	74.2
CAROLINE.....	76.4	76.4	77.0
TALBOT.....	81.3	82.0	77.4
DORCHESTER.....	78.0	79.0	75.1
WICOMICO.....	77.3	78.1	74.7
SOMERSET.....	77.2	76.5	77.2
WORCESTER.....	80.0	80.5	75.8

*Did not meet minimum thresholds for calculation.



NATALITY

**TABLE 8. BIRTHS AND BIRTH RATES BY RACE, MARYLAND,
SELECTED YEARS, 1940-2014.**

YEAR	NUMBER OF BIRTHS			BIRTH RATES*		
	ALL RACES	WHITE	BLACK	ALL RACES	WHITE	BLACK
1940	32,368	25,438	-	17.6	16.6	-
1950	55,992	43,599	-	23.7	22.1	-
1960	77,496	60,093	-	24.8	23.2	-
1970	69,336	53,049	15,556	17.6	16.4	22.2
1980	59,833	41,005	17,436	14.2	12.8	18.1
1990	80,199	52,679	24,868	16.7	15.3	20.7
2000	74,226	45,273	24,572	14.0	12.8	16.3
2005	74,880	45,347	24,425	13.4	12.6	14.5
2006	77,430	46,667	25,500	13.8	12.9	15.1
2007	78,057	46,281	26,331	13.9	12.8	15.6
2008	77,268	45,621	26,102	13.7	12.6	15.4
2009	74,999	43,251	25,220	13.2	11.9	14.6
2010	73,783	43,246	24,962	12.8	12.0	14.0
2011	73,052	42,983	24,403	12.5	11.9	13.5
2012	72,751	42,791	24,306	12.4	11.7	13.3
2013	71,806	42,230	23,896	12.1	11.6	13.0
2014	73,588	43,114	24,529	12.3	11.8	13.1

*Per 1,000 population.

-Data not available

Notes: (1) Births have been classified by race of mother since 1970. (2) The number of white births may have increased after 1998 due to changes in the allocation of "other" races as recommended by the National Center for Health Statistics.

TABLE 9A. NUMBER OF BIRTHS BY RACE AND HISPANIC ORIGIN OF MOTHER, REGION AND POLITICAL SUBDIVISION, MARYLAND, 2014.

REGION AND POLITICAL SUBDIVISION	ALL BIRTHS ¹	WHITE		BLACK		AMERICAN INDIAN	ASIAN OR PACIFIC ISLANDER	HISPANIC ²
		TOTAL	NON-HISPANIC	TOTAL	NON-HISPANIC			
MARYLAND	73,588	43,114	32,939	24,529	23,907	175	5,564	10,954
NORTHWEST AREA	5,565	4,707	4,253	627	592	4	222	501
GARRETT	284	279	277	3	3	0	2	2
ALLEGANY	662	630	625	23	22	0	9	6
WASHINGTON	1,807	1,531	1,438	240	225	2	32	110
FREDERICK	2,812	2,267	1,913	361	342	2	179	383
BALTIMORE METRO AREA	33,738	19,808	16,945	11,312	11,119	88	2,439	3,117
BALTIMORE CITY	8,863	2,963	2,273	5,561	5,472	27	283	793
BALTIMORE COUNTY	10,046	5,878	5,079	3,218	3,171	35	883	867
ANNE ARUNDEL	6,968	5,307	4,483	1,264	1,236	17	366	866
CARROLL	1,604	1,528	1,445	43	41	2	31	88
HOWARD	3,557	1,962	1,619	783	768	5	796	366
HARFORD	2,700	2,170	2,046	443	431	2	80	137
NATIONAL CAPITAL AREA	25,502	12,329	6,067	10,377	10,023	64	2,638	6,682
MONTGOMERY	13,214	8,157	4,842	2,904	2,812	31	2,076	3,441
PRINCE GEORGE'S	12,288	4,172	1,225	7,473	7,211	33	562	3,241
SOUTHERN AREA	4,247	2,854	2,641	1,208	1,184	15	162	249
CALVERT	904	769	741	117	116	0	18	30
CHARLES	1,863	925	824	835	818	10	88	123
SAINT MARY'S	1,480	1,160	1,076	256	250	5	56	96
EASTERN SHORE AREA	4,536	3,416	3,033	1,005	989	4	103	405
CECIL	938	830	795	79	74	2	20	41
KENT	157	126	115	28	28	0	3	11
QUEEN ANNE'S	434	392	361	31	31	0	11	31
CAROLINE	373	311	256	56	56	0	6	57
TALBOT	333	269	192	52	52	1	11	80
DORCHESTER	387	246	213	138	136	0	3	35
WICOMICO	1,212	730	627	442	438	1	39	107
SOMERSET	239	148	128	89	86	0	2	23
WORCESTER	463	364	346	90	88	0	8	20

¹ Includes races categorized as 'unknown' or 'other'.

² Includes all births to mothers of Hispanic origin of any race.

**TABLE 9B. BIRTH RATES BY RACE AND HISPANIC ORIGIN OF MOTHER, REGION,
AND POLITICAL SUBDIVISION, MARYLAND, 2014**

REGION AND POLITICAL SUBDIVISION	BIRTH RATES*					
	ALL BIRTHS**	WHITE		BLACK		HISPANIC***
		TOTAL	NON-HISPANIC	TOTAL	NON-HISPANIC	
MARYLAND.....	12.3	11.8	10.3	13.1	13.3	19.7
NORTHWEST AREA.....	11.2	11.0	10.5	12.8	12.7	17.7
GARRETT.....	9.6	9.6	9.6	****	****	****
ALLEGANY.....	9.1	9.6	9.7	3.6	3.5	5.0
WASHINGTON.....	12.1	11.9	11.7	13.6	13.3	17.3
FREDERICK.....	11.5	11.0	10.2	14.6	14.9	18.7
BALTIMORE METRO AREA.....	12.3	11.5	10.5	13.5	13.6	21.3
BALTIMORE CITY.....	14.2	14.8	12.7	13.9	13.9	26.9
BALTIMORE COUNTY.....	12.1	11.0	10.1	13.6	13.7	20.9
ANNE ARUNDEL.....	12.4	12.2	11.2	13.0	13.2	21.6
CARROLL.....	9.6	9.7	9.5	6.6	6.5	17.5
HOWARD.....	11.5	10.2	9.2	12.9	13.2	18.5
HARFORD.....	10.8	10.6	10.4	12.6	12.8	13.0
NATIONAL CAPITAL AREA.....	13.2	13.7	9.8	12.9	13.2	19.3
MONTGOMERY.....	12.8	12.5	10.0	14.4	15.0	17.8
PRINCE GEORGE'S.....	13.6	16.9	9.3	12.5	12.5	21.2
SOUTHERN AREA.....	11.9	11.8	11.6	12.0	12.1	15.1
CALVERT.....	10.0	10.2	10.2	9.2	9.4	9.4
CHARLES.....	12.0	12.1	11.6	11.8	11.9	15.0
SAINT MARY'S.....	13.4	13.0	12.7	14.9	15.0	18.7
EASTERN SHORE AREA.....	10.0	9.4	8.8	12.6	12.8	19.5
CECIL.....	9.2	8.9	8.9	10.3	10.2	9.7
KENT.....	7.9	7.7	7.3	8.9	9.2	13.0
QUEEN ANNE'S.....	8.9	8.8	8.4	8.7	9.0	18.6
CAROLINE.....	11.5	11.6	10.1	11.4	11.8	27.3
TALBOT.....	8.8	8.5	6.5	10.0	10.5	33.6
DORCHESTER.....	11.9	10.9	10.0	14.5	14.7	23.3
WICOMICO.....	11.9	10.3	9.4	16.5	16.9	20.2
SOMERSET.....	9.2	10.5	9.6	7.8	7.7	24.3
WORCESTER.....	9.0	8.4	8.3	12.1	12.0	11.0

*Per 1,000 population.

**Includes races categorized as 'unknown' or 'other'.

***Includes all persons of Hispanic origin of any race.

****Rates based on <5 events in the numerator are not presented since such rates are subject to instability.

TABLE 10. SELECTED NATALITY CHARACTERISTICS** BY MATERNAL RACE AND HISPANIC ORIGIN, MARYLAND, 2014.**

CHARACTERISTIC	ALL BIRTHS*	WHITE		BLACK		AMERICAN INDIAN	ASIAN OR PACIFIC ISLANDER	HISPANIC**
		TOTAL	NON-HISPANIC	TOTAL	NON-HISPANIC			
NUMBER OF BIRTHS.....	73,588	43,114	32,939	24,529	23,907	175	5,564	10,954
MATERNAL CHARACTERISTICS								
PERCENTAGE OF BIRTHS TO MOTHERS <18 YEARS OF AGE.....	1.4	1.1	0.7	2.1	2.0	1.7	0.2	2.4
PERCENTAGE OF BIRTHS TO MOTHERS <20 YEARS OF AGE.....	4.6	3.8	2.9	6.9	6.9	9.1	0.6	7.1
PERCENTAGE OF BIRTHS TO WOMEN WITH <12 YEARS EDUCATION***.....	13.0	15.1	5.5	10.7	10.4	22.2	6.2	44.7
PERCENTAGE OF BIRTHS TO UNMARRIED WOMEN.....	39.8	32.0	25.2	60.7	60.8	50.9	7.4	53.9
PERCENTAGE OF 4TH AND HIGHER ORDER BIRTHS.....	10.5	9.8	8.0	12.8	12.8	14.3	4.8	15.6
PERCENTAGE OF BIRTHS TO WOMEN WITH PRIOR LIVEBORN LOSS.....	1.3	1.0	0.8	1.9	2.0	1.1	0.8	1.3
PREGNANCY CHARACTERISTICS								
PERCENTAGE OF BIRTHS TO WOMEN WITH PRENATAL CARE								
BEGINNING IN THE FIRST TRIMESTER***.....	66.6	70.9	77.4	58.3	58.3	54.9	69.0	49.7
PERCENTAGE OF BIRTHS TO WOMEN WITH LATE OR NO PRENATAL CARE***.....	9.2	7.1	5.8	13.2	13.2	14.6	8.1	11.5
PERCENTAGE OF PLURAL BIRTHS.....	3.9	3.6	3.9	4.5	4.5	2.3	3.6	2.5
PERCENTAGE OF DELIVERIES BY CESAREAN SECTION.....	34.8	32.4	32.8	39.0	39.2	33.1	35.4	31.2
BIRTH OUTCOMES								
PERCENTAGE OF LOW BIRTH WEIGHT INFANTS (<2500 GRAMS).....	8.6	6.8	6.6	12.1	12.1	7.4	8.1	7.3
PERCENTAGE OF VERY LOW BIRTH WEIGHT INFANTS (<1500 GRAMS).....	1.7	1.2	1.1	2.7	2.7	0.6	1.0	1.3
PERCENTAGE OF BIRTHS WITH GESTATIONAL AGE <37 WEEKS.....	10.1	8.9	8.7	12.5	12.5	6.3	8.5	9.6
INFANT MORTALITY RATE****.....	6.5	4.2	4.4	10.6	10.7	11.4	4.3	4.4
NEONATAL MORTALITY RATE****.....	4.6	2.8	2.9	7.7	7.7	11.4	3.4	3.2
POSTNEONATAL MORTALITY RATE****.....	1.9	1.4	1.5	2.9	3.0	0.0	0.9	1.2

*Includes races categorized as 'unknown' or 'other'.

**Includes all persons of Hispanic origin of any race.

***Percentages exclude births for which information pertaining to this variable is unknown.

****Per 1,000 live births.

TABLE 11A. BIRTHS BY AGE, RACE AND HISPANIC ORIGIN OF MOTHER, REGION, AND POLITICAL SUBDIVISION, MARYLAND, 2014.

REGION AND POLITICAL SUBDIVISION	AGE OF MOTHER, ALL RACES											
	ALL AGES	UNDER 15	15-17	18-19	20-24	25-29	30-34	35-39	40-44	45-49	50 & OVER	NOT STATED
MARYLAND	73,588	50	953	2,412	12,834	20,104	22,701	11,679	2,591	235	24	5
NORTHWEST AREA	5,565	4	80	219	1,145	1,651	1,611	706	140	9	0	0
GARRETT	284	0	6	13	94	92	48	27	4	0	0	0
ALLEGANY	662	1	10	47	218	184	144	47	11	0	0	0
WASHINGTON	1,807	2	29	101	447	545	446	195	39	3	0	0
FREDERICK	2,812	1	35	58	386	830	973	437	86	6	0	0
BALTIMORE METRO AREA	33,738	35	461	1,127	5,955	9,504	10,559	4,993	1,017	78	6	3
BALTIMORE CITY	8,863	25	256	504	2,306	2,366	2,195	997	203	11	0	0
BALTIMORE COUNTY	10,046	5	95	301	1,682	2,948	3,155	1,517	320	16	4	3
ANNE ARUNDEL	6,968	3	65	158	1,038	2,036	2,315	1,124	208	20	1	0
CARROLL	1,604	0	6	46	230	516	520	238	43	5	0	0
HOWARD	3,557	1	22	53	285	812	1,455	752	163	14	0	0
HARFORD	2,700	1	17	65	414	826	919	365	80	12	1	0
NATIONAL CAPITAL AREA	25,502	10	285	723	3,692	6,251	8,235	4,980	1,186	121	17	2
MONTGOMERY	13,214	5	107	268	1,289	2,922	4,816	3,018	708	70	10	1
PRINCE GEORGE'S	12,288	5	178	455	2,403	3,329	3,419	1,962	478	51	7	1
SOUTHERN AREA	4,247	1	46	140	868	1,304	1,198	538	139	13	0	0
CALVERT	904	0	10	30	145	311	278	104	24	2	0	0
CHARLES	1,863	1	18	58	414	556	496	250	66	4	0	0
SAINT MARY'S	1,480	0	18	52	309	437	424	184	49	7	0	0
EASTERN SHORE AREA	4,536	0	81	203	1,174	1,394	1,098	462	109	14	1	0
CECIL	938	0	17	40	237	310	210	97	24	3	0	0
KENT	157	0	1	6	52	55	31	8	3	1	0	0
QUEEN ANNE'S	434	0	4	18	72	134	140	47	15	4	0	0
CAROLINE	373	0	3	19	119	112	88	26	6	0	0	0
TALBOT	333	0	2	12	73	102	90	41	12	1	0	0
DORCHESTER	387	0	9	24	113	132	73	28	7	1	0	0
WICOMICO	1,212	0	38	58	316	332	292	142	30	3	1	0
SOMERSET	239	0	4	14	73	76	46	21	4	1	0	0
WORCESTER	463	0	3	12	119	141	128	52	8	0	0	0

TABLE 11B. BIRTHS BY AGE, RACE AND HISPANIC ORIGIN OF MOTHER, REGION, AND POLITICAL SUBDIVISION, MARYLAND, 2014.

REGION AND POLITICAL SUBDIVISION	AGE OF MOTHER - WHITE											
	ALL AGES	UNDER 15	15-17	18-19	20-24	25-29	30-34	35-39	40-44	45-49	50 & OVER	NOT STATED
MARYLAND	43,114	19	458	1,179	6,553	12,111	14,291	6,974	1,401	119	7	2
NORTHWEST AREA	4,707	4	64	181	968	1,440	1,366	571	105	8	0	0
GARRETT	279	0	6	13	90	92	48	26	4	0	0	0
ALLEGANY	630	1	9	44	211	179	132	45	9	0	0	0
WASHINGTON	1,531	2	22	77	374	477	384	163	30	2	0	0
FREDERICK	2,267	1	27	47	293	692	802	337	62	6	0	0
BALTIMORE METRO AREA	19,808	8	171	446	2,654	5,648	7,020	3,207	605	44	4	1
BALTIMORE CITY	2,963	3	42	66	430	725	1,086	509	100	2	0	0
BALTIMORE COUNTY	5,878	3	54	154	848	1,697	2,003	928	180	7	3	1
ANNE ARUNDEL	5,307	2	45	110	725	1,588	1,807	865	146	18	1	0
CARROLL	1,528	0	5	42	217	493	501	224	41	5	0	0
HOWARD	1,962	0	14	30	149	456	842	390	75	6	0	0
HARFORD	2,170	0	11	44	285	689	781	291	63	6	0	0
NATIONAL CAPITAL AREA	12,329	6	160	352	1,612	2,976	4,168	2,478	527	47	2	1
MONTGOMERY	8,157	4	79	182	823	1,822	2,982	1,828	398	36	2	1
PRINCE GEORGE'S	4,172	2	81	170	789	1,154	1,186	650	129	11	0	0
SOUTHERN AREA	2,854	1	24	74	520	938	853	358	77	9	0	0
CALVERT	769	0	7	23	109	274	249	88	18	1	0	0
CHARLES	925	1	7	20	191	306	261	116	21	2	0	0
SAINT MARY'S	1,160	0	10	31	220	358	343	154	38	6	0	0
EASTERN SHORE AREA	3,416	0	39	126	799	1,109	884	360	87	11	1	0
CECIL	830	0	17	33	204	284	184	85	20	3	0	0
KENT	126	0	1	3	33	48	29	8	3	1	0	0
QUEEN ANNE'S	392	0	3	14	65	122	127	42	15	4	0	0
CAROLINE	311	0	1	13	96	93	81	22	5	0	0	0
TALBOT	269	0	0	9	55	85	74	35	11	0	0	0
DORCHESTER	246	0	3	10	68	92	49	19	5	0	0	0
WICOMICO	730	0	12	25	155	222	201	94	18	2	1	0
SOMERSET	148	0	2	11	38	50	31	13	2	1	0	0
WORCESTER	364	0	0	8	85	113	108	42	8	0	0	0

TABLE 11C. BIRTHS BY AGE, RACE AND HISPANIC ORIGIN OF MOTHER, REGION, AND POLITICAL SUBDIVISION, MARYLAND, 2014.

REGION AND POLITICAL SUBDIVISION	AGE OF MOTHER - WHITE, NON-HISPANIC											
	ALL AGES	UNDER 15	15-17	18-19	20-24	25-29	30-34	35-39	40-44	45-49	50 & OVER	NOT STATED
MARYLAND	32,939	8	223	716	4,542	9,317	11,512	5,476	1,043	96	4	2
NORTHWEST AREA	4,253	3	44	167	877	1,319	1,235	515	85	8	0	0
GARRETT	277	0	6	13	90	91	47	26	4	0	0	0
ALLEGANY	625	1	9	43	210	178	130	45	9	0	0	0
WASHINGTON	1,438	2	18	74	353	456	355	153	25	2	0	0
FREDERICK	1,913	0	11	37	224	594	703	291	47	6	0	0
BALTIMORE METRO AREA	16,945	4	100	325	2,102	4,852	6,204	2,811	507	38	1	1
BALTIMORE CITY	2,273	1	17	30	287	545	889	421	81	2	0	0
BALTIMORE COUNTY	5,079	2	37	117	684	1,473	1,778	827	153	6	1	1
ANNE ARUNDEL	4,483	1	29	83	576	1,341	1,582	743	114	14	0	0
CARROLL	1,445	0	4	40	202	471	479	208	36	5	0	0
HOWARD	1,619	0	5	15	93	370	728	339	63	6	0	0
HARFORD	2,046	0	8	40	260	652	748	273	60	5	0	0
NATIONAL CAPITAL AREA	6,067	0	22	49	389	1,242	2,507	1,517	307	31	2	1
MONTGOMERY	4,842	0	10	24	218	910	2,096	1,282	276	23	2	1
PRINCE GEORGE'S	1,225	0	12	25	171	332	411	235	31	8	0	0
SOUTHERN AREA	2,641	1	23	66	468	888	795	323	68	9	0	0
CALVERT	741	0	6	20	104	265	242	86	17	1	0	0
CHARLES	824	1	7	17	169	284	231	95	18	2	0	0
SAINT MARY'S	1,076	0	10	29	195	339	322	142	33	6	0	0
EASTERN SHORE AREA	3,033	0	34	109	706	1,016	771	310	76	10	1	0
CECIL	795	0	16	32	193	277	177	80	17	3	0	0
KENT	115	0	0	3	29	45	27	7	3	1	0	0
QUEEN ANNE'S	361	0	3	14	63	110	114	38	15	4	0	0
CAROLINE	256	0	1	12	79	79	61	19	5	0	0	0
TALBOT	192	0	0	6	34	61	55	27	9	0	0	0
DORCHESTER	213	0	3	6	62	80	41	16	5	0	0	0
WICOMICO	627	0	9	18	131	209	170	74	13	2	1	0
SOMERSET	128	0	2	10	33	44	25	12	2	0	0	0
WORCESTER	346	0	0	8	82	111	101	37	7	0	0	0

TABLE 11D. BIRTHS BY AGE, RACE AND HISPANIC ORIGIN OF MOTHER, REGION, AND POLITICAL SUBDIVISION, MARYLAND, 2014.

REGION AND POLITICAL SUBDIVISION	AGE OF MOTHER - BLACK											
	ALL AGES	UNDER 15	15-17	18-19	20-24	25-29	30-34	35-39	40-44	45-49	50 & OVER	NOT STATED
MARYLAND	24,529	30	477	1,196	5,872	6,525	6,054	3,393	873	95	12	2
NORTHWEST AREA	627	0	15	36	165	160	148	77	25	1	0	0
GARRETT	3	0	0	0	3	0	0	0	0	0	0	0
ALLEGANY	23	0	1	3	7	5	4	1	2	0	0	0
WASHINGTON	240	0	7	22	70	62	47	25	6	1	0	0
FREDERICK	361	0	7	11	85	93	97	51	17	0	0	0
BALTIMORE METRO AREA	11,312	26	280	666	3,094	3,132	2,515	1,278	291	27	2	1
BALTIMORE CITY	5,561	22	209	435	1,845	1,551	983	421	87	8	0	0
BALTIMORE COUNTY	3,218	2	38	138	735	942	834	422	97	8	1	1
ANNE ARUNDEL	1,264	1	19	47	284	347	343	181	41	1	0	0
CARROLL	43	0	1	4	9	12	9	6	2	0	0	0
HOWARD	783	0	7	22	98	171	232	196	53	4	0	0
HARFORD	443	1	6	20	123	109	114	52	11	6	1	0
NATIONAL CAPITAL AREA	10,377	4	119	354	1,927	2,656	2,941	1,817	488	60	10	1
MONTGOMERY	2,904	1	25	79	373	664	939	625	169	24	5	0
PRINCE GEORGE'S	7,473	3	94	275	1,554	1,992	2,002	1,192	319	36	5	1
SOUTHERN AREA	1,208	0	21	64	325	322	279	143	50	4	0	0
CALVERT	117	0	3	7	35	32	23	12	4	1	0	0
CHARLES	835	0	11	36	206	226	203	113	38	2	0	0
SAINT MARY'S	256	0	7	21	84	64	53	18	8	1	0	0
EASTERN SHORE AREA	1,005	0	42	76	361	255	171	78	19	3	0	0
CECIL	79	0	0	7	26	20	17	6	3	0	0	0
KENT	28	0	0	3	18	6	1	0	0	0	0	0
QUEEN ANNE'S	31	0	1	4	7	9	9	1	0	0	0	0
CAROLINE	56	0	2	6	22	17	4	4	1	0	0	0
TALBOT	52	0	2	3	18	10	14	3	1	1	0	0
DORCHESTER	138	0	6	14	44	40	24	7	2	1	0	0
WICOMICO	442	0	26	32	158	103	71	41	10	1	0	0
SOMERSET	89	0	2	3	35	25	15	7	2	0	0	0
WORCESTER	90	0	3	4	33	25	16	9	0	0	0	0

TABLE 11E. BIRTHS BY AGE, RACE AND HISPANIC ORIGIN OF MOTHER, REGION, AND POLITICAL SUBDIVISION, MARYLAND, 2014.

REGION AND POLITICAL SUBDIVISION	AGE OF MOTHER - BLACK, NON-HISPANIC											
	ALL AGES	UNDER 15	15-17	18-19	20-24	25-29	30-34	35-39	40-44	45-49	50 & OVER	NOT STATED
MARYLAND	23,907	29	461	1,158	5,710	6,343	5,934	3,315	851	92	12	2
NORTHWEST AREA	592	0	14	35	154	150	144	71	23	1	0	0
GARRETT	3	0	0	0	3	0	0	0	0	0	0	0
ALLEGANY	22	0	1	3	7	5	3	1	2	0	0	0
WASHINGTON	225	0	7	22	63	59	45	22	6	1	0	0
FREDERICK	342	0	6	10	81	86	96	48	15	0	0	0
BALTIMORE METRO AREA	11,119	25	273	657	3,041	3,067	2,479	1,261	287	26	2	1
BALTIMORE CITY	5,472	21	204	429	1,818	1,521	971	416	84	8	0	0
BALTIMORE COUNTY	3,171	2	36	136	721	928	824	417	97	8	1	1
ANNE ARUNDEL	1,236	1	19	47	279	337	334	178	40	1	0	0
CARROLL	41	0	1	4	9	12	8	5	2	0	0	0
HOWARD	768	0	7	21	95	166	229	194	53	3	0	0
HARFORD	431	1	6	20	119	103	113	51	11	6	1	0
NATIONAL CAPITAL AREA	10,023	4	114	331	1,838	2,555	2,872	1,766	474	58	10	1
MONTGOMERY	2,812	1	25	71	357	641	919	608	163	22	5	0
PRINCE GEORGE'S	7,211	3	89	260	1,481	1,914	1,953	1,158	311	36	5	1
SOUTHERN AREA	1,184	0	19	61	320	319	274	139	48	4	0	0
CALVERT	116	0	2	7	35	32	23	12	4	1	0	0
CHARLES	818	0	10	35	203	224	198	110	36	2	0	0
SAINT MARY'S	250	0	7	19	82	63	53	17	8	1	0	0
EASTERN SHORE AREA	989	0	41	74	357	252	165	78	19	3	0	0
CECIL	74	0	0	5	25	19	16	6	3	0	0	0
KENT	28	0	0	3	18	6	1	0	0	0	0	0
QUEEN ANNE'S	31	0	1	4	7	9	9	1	0	0	0	0
CAROLINE	56	0	2	6	22	17	4	4	1	0	0	0
TALBOT	52	0	2	3	18	10	14	3	1	1	0	0
DORCHESTER	136	0	6	14	44	39	23	7	2	1	0	0
WICOMICO	438	0	26	32	157	102	69	41	10	1	0	0
SOMERSET	86	0	2	3	33	25	14	7	2	0	0	0
WORCESTER	88	0	2	4	33	25	15	9	0	0	0	0

TABLE 11F. BIRTHS BY AGE, RACE AND HISPANIC ORIGIN OF MOTHER, REGION, AND POLITICAL SUBDIVISION, MARYLAND, 2014.

REGION AND POLITICAL SUBDIVISION	AGE OF MOTHER - HISPANIC, ALL RACES ^{1,2}											
	ALL AGES	UNDER 15	15-17	18-19	20-24	25-29	30-34	35-39	40-44	45-49	50 & OVER	NOT STATED
MARYLAND	10,954	12	255	510	2,196	3,022	2,949	1,595	386	26	3	0
NORTHWEST AREA	501	1	21	16	103	134	140	63	23	0	0	0
GARRETT	2	0	0	0	0	1	1	0	0	0	0	0
ALLEGANY	6	0	0	1	1	1	3	0	0	0	0	0
WASHINGTON	110	0	4	4	28	24	32	13	5	0	0	0
FREDERICK	383	1	17	11	74	108	104	50	18	0	0	0
BALTIMORE METRO AREA	3,117	5	80	132	613	882	872	419	104	7	3	0
BALTIMORE CITY	793	3	31	42	172	214	214	94	23	0	0	0
BALTIMORE COUNTY	867	1	20	39	180	246	241	109	28	1	2	0
ANNE ARUNDEL	866	1	16	28	156	261	240	126	33	4	1	0
CARROLL	88	0	1	2	15	24	24	17	5	0	0	0
HOWARD	366	0	9	17	61	94	118	54	12	1	0	0
HARFORD	137	0	3	4	29	43	35	19	3	1	0	0
NATIONAL CAPITAL AREA	6,682	6	144	332	1,323	1,850	1,753	1,020	236	18	0	0
MONTGOMERY	3,441	4	69	170	627	941	918	567	130	15	0	0
PRINCE GEORGE'S	3,241	2	75	162	696	909	835	453	106	3	0	0
SOUTHERN AREA	249	0	4	11	59	58	64	41	12	0	0	0
CALVERT	30	0	2	3	5	9	7	2	2	0	0	0
CHARLES	123	0	1	4	25	28	35	25	5	0	0	0
SAINT MARY'S	96	0	1	4	29	21	22	14	5	0	0	0
EASTERN SHORE AREA	405	0	6	19	98	98	120	52	11	1	0	0
CECIL	41	0	1	3	12	8	8	6	3	0	0	0
KENT	11	0	1	0	4	3	2	1	0	0	0	0
QUEEN ANNE'S	31	0	0	0	2	12	13	4	0	0	0	0
CAROLINE	57	0	0	1	18	14	21	3	0	0	0	0
TALBOT	80	0	0	3	21	26	19	9	2	0	0	0
DORCHESTER	35	0	0	4	6	13	9	3	0	0	0	0
WICOMICO	107	0	3	7	25	14	33	20	5	0	0	0
SOMERSET	23	0	0	1	7	6	7	1	0	1	0	0
WORCESTER	20	0	1	0	3	2	8	5	1	0	0	0

¹ Includes all births to mothers of Hispanic origin of any race.

² Includes races categorized as 'unknown' or 'other'.

**TABLE 11G. GENERAL FERTILITY RATES * AND BIRTH RATES ** BY AGE OF MOTHER,
RACE OF MOTHER, REGION, AND POLITICAL SUBDIVISION, MARYLAND, JULY 1, 2014.**

REGION AND POLITICAL SUBDIVISION	General fertility rate	AGE OF MOTHER - ALL RACES****									
		Under 15	15-19			20-24	25-29	30-34	35-39	40-44	45-49
			Total	15-17	18-19						
MARYLAND.....	61.3	0.3	17.8	8.5	31.3	64.8	95.8	109.1	60.8	12.7	1.1
NORTHWEST AREA.....	61.0	***	18.9	8.3	35.0	73.5	113.9	110.0	49.8	8.5	0.5
GARRETT.....	56.9	***	23.2	11.7	42.6	101.7	126.7	60.5	35.5	***	***
ALLEGANY.....	51.9	***	23.4	9.2	34.9	70.4	103.5	80.3	27.7	5.6	***
WASHINGTON.....	68.8	***	30.4	10.1	71.6	106.5	119.5	104.8	47.0	8.1	***
FREDERICK.....	59.6	***	11.2	6.8	18.1	52.5	111.8	124.6	57.8	9.9	0.6
BALTIMORE METRO AREA.....	60.5	0.4	18.6	9.1	32.4	64.3	92.1	106.7	57.5	11.3	0.8
BALTIMORE CITY.....	61.5	1.5	41.0	26.5	56.9	87.3	72.2	80.0	48.9	11.0	0.6
BALTIMORE COUNTY.....	60.2	0.2	15.0	6.4	25.9	60.4	96.4	108.8	58.2	11.9	0.6
ANNE ARUNDEL.....	64.0	***	13.9	6.4	27.2	60.8	106.1	117.4	62.2	11.1	1.0
CARROLL.....	54.1	***	8.8	1.6	21.3	44.7	121.5	119.6	54.8	7.6	0.7
HOWARD.....	58.1	***	7.2	3.2	15.0	33.0	89.9	137.4	70.8	13.8	1.1
HARFORD.....	57.6	***	10.0	3.2	23.3	55.3	112.0	117.0	49.8	9.2	1.3
NATIONAL CAPITAL AREA.....	63.9	0.2	16.7	8.0	29.5	60.0	91.2	116.6	73.1	16.9	1.7
MONTGOMERY.....	64.7	0.2	12.3	5.5	24.6	45.8	85.8	130.4	82.1	18.7	1.8
PRINCE GEORGE'S.....	63.0	0.2	21.3	11.0	33.4	72.0	96.5	101.4	62.6	14.8	1.5
SOUTHERN AREA.....	60.0	***	14.6	5.6	30.8	74.9	118.5	104.9	48.7	10.7	0.9
CALVERT.....	55.0	***	12.2	4.6	27.3	55.2	129.5	108.5	41.3	7.8	***
CHARLES.....	57.9	***	13.7	5.0	30.2	80.1	115.3	96.6	47.7	10.6	***
SAINT MARY'S.....	66.9	***	18.0	7.7	33.9	81.3	115.7	113.9	55.9	13.4	1.7
EASTERN SHORE AREA.....	55.0	***	18.9	10.0	29.4	69.5	109.9	88.0	38.4	8.1	0.9
CECIL.....	49.2	***	17.5	8.0	35.7	75.0	99.5	70.6	31.1	***	***
KENT.....	45.7	***	9.5	***	12.6	64.4	100.5	63.9	19.6	6.7	***
QUEEN ANNE'S.....	54.5	***	15.1	***	37.9	57.2	115.8	112.4	38.1	9.3	***
CAROLINE.....	62.6	***	22.4	***	58.6	120.8	115.8	84.0	27.1	5.9	***
TALBOT.....	59.3	***	15.3	***	36.1	78.6	110.5	98.9	47.3	11.2	***
DORCHESTER.....	68.8	***	42.0	17.8	85.7	112.5	122.7	79.1	32.3	7.2	***
WICOMICO.....	54.8	***	21.0	21.0	21.1	55.6	110.4	94.2	49.3	10.4	***
SOMERSET.....	48.7	***	17.7	***	20.0	43.8	133.8	76.5	40.9	***	***
WORCESTER.....	59.3	***	11.5	***	27.0	84.8	106.7	107.5	43.8	5.7	***

*Total births per 1,000 women ages 15-44.

**Live births per 1,000 women in specified age group.

***Rates based on <5 events in the numerator are not presented since such rates are subject to instability.

****Includes races categorized as 'unknown' or 'other'.

**TABLE 11H. GENERAL FERTILITY RATES * AND BIRTH RATES ** BY AGE OF MOTHER,
RACE OF MOTHER, REGION, AND POLITICAL SUBDIVISION, MARYLAND, JULY 1, 2014.**

REGION AND POLITICAL SUBDIVISION	General fertility rate	AGE OF MOTHER - WHITE									
		Under 15	15-19			20-24	25-29	30-34	35-39	40-44	45-49
			Total	15-17	18-19						
MARYLAND.....	63.4	0.2	15.0	7.1	26.3	58.9	100.4	120.9	65.6	12.2	0.9
NORTHWEST AREA.....	60.7	***	18.5	7.9	35.5	73.6	115.8	108.9	47.6	7.4	0.5
GARRETT.....	57.5	***	24.1	12.1	44.5	103.1	130.1	61.5	34.7	***	***
ALLEGANY.....	54.4	***	25.9	8.8	43.0	78.8	108.0	78.2	28.0	4.7	***
WASHINGTON.....	67.7	***	27.5	9.1	65.1	105.0	122.4	104.1	45.1	7.1	***
FREDERICK.....	58.9	***	10.9	6.4	18.0	48.6	112.1	125.6	55.9	8.7	0.7
BALTIMORE METRO AREA.....	61.0	0.2	12.4	5.8	21.8	50.6	91.9	120.3	64.9	11.4	0.7
BALTIMORE CITY.....	61.0	***	25.1	26.1	24.5	57.9	53.7	99.6	74.9	17.7	***
BALTIMORE COUNTY.....	60.9	***	13.5	6.6	21.4	51.5	93.0	119.1	64.2	11.9	0.4
ANNE ARUNDEL.....	65.7	***	13.1	5.9	25.7	57.2	109.7	123.9	65.9	10.4	1.1
CARROLL.....	55.6	***	8.6	1.4	21.0	45.0	125.2	124.1	56.2	7.8	0.8
HOWARD.....	57.1	***	7.0	3.4	13.9	28.4	84.3	146.9	72.6	11.9	0.8
HARFORD.....	58.8	***	8.6	2.6	20.3	48.8	117.1	124.8	51.0	9.3	0.8
NATIONAL CAPITAL AREA.....	72.9	0.2	19.2	10.4	31.2	62.4	101.0	138.5	86.8	18.5	1.6
MONTGOMERY.....	68.4	***	13.8	6.5	26.8	48.3	91.0	140.9	88.9	18.4	1.5
PRINCE GEORGE'S.....	83.7	***	32.2	24.7	37.7	89.5	122.0	132.6	81.3	18.8	1.6
SOUTHERN AREA.....	63.3	***	12.3	4.7	25.9	69.9	125.2	114.5	52.0	9.8	0.9
CALVERT.....	56.9	***	11.3	3.9	26.2	51.1	136.5	117.1	42.5	7.1	***
CHARLES.....	65.7	***	12.3	4.8	26.8	80.4	121.2	108.8	53.5	8.7	***
SAINT MARY'S.....	66.3	***	13.2	5.3	25.2	75.2	120.9	117.3	58.1	13.0	1.8
EASTERN SHORE AREA.....	53.7	***	14.5	6.3	24.4	64.6	113.6	90.4	38.2	8.0	0.9
CECIL.....	48.9	***	17.7	9.1	34.0	72.2	101.3	69.7	30.9	6.4	***
KENT.....	44.7	***	***	***	***	51.2	112.1	73.0	24.3	***	***
QUEEN ANNE'S.....	54.2	***	12.9	***	32.6	57.1	118.7	111.7	37.7	10.0	***
CAROLINE.....	63.7	***	18.3	***	51.2	119.6	117.1	92.6	28.0	5.8	***
TALBOT.....	59.5	***	12.5	***	33.3	74.2	118.4	101.9	49.0	12.2	***
DORCHESTER.....	68.1	***	27.1	***	54.9	111.7	132.8	78.5	33.7	7.8	***
WICOMICO.....	48.0	***	11.2	10.2	11.8	38.1	115.9	97.2	49.3	9.2	***
SOMERSET.....	69.0	***	36.7	***	65.1	86.2	157.2	90.4	41.4	***	***
WORCESTER.....	58.2	***	8.1	***	23.8	77.6	105.9	111.6	44.6	6.7	***

*Total births per 1,000 women ages 15-44.

**Live births per 1,000 women in specified age group.

***Rates based on <5 events in the numerator are not presented since such rates are subject to instability.

**TABLE 111. GENERAL FERTILITY RATES * AND BIRTH RATES ** BY AGE OF MOTHER,
RACE AND HISPANIC ORIGIN OF MOTHER, REGION, AND POLITICAL SUBDIVISION, MARYLAND, JULY 1, 2014.**

REGION AND POLITICAL SUBDIVISION	General fertility rate	AGE OF MOTHER - WHITE, NON-HISPANIC									
		Under 15	15-19			20-24	25-29	30-34	35-39	40-44	45-49
			Total	15-17	18-19						
MARYLAND.....	57.2	0.1	10.1	4.1	18.7	47.7	91.1	116.5	62.6	10.6	0.8
NORTHWEST AREA.....	59.1	***	17.2	5.8	35.4	71.1	114.6	106.9	46.5	6.4	0.5
GARRETT.....	57.9	***	24.2	12.1	44.8	104.7	130.6	60.9	35.1	***	***
ALLEGANY.....	54.8	***	26.0	9.0	43.1	79.8	108.9	77.8	28.3	4.8	***
WASHINGTON.....	67.0	***	27.0	7.9	65.8	104.6	122.8	101.6	44.7	6.2	***
FREDERICK.....	55.6	***	7.9	2.9	16.1	41.0	108.7	125.2	54.6	7.3	0.8
BALTIMORE METRO AREA.....	57.1	***	9.3	3.7	17.3	43.6	86.0	117.1	63.1	10.3	0.7
BALTIMORE CITY.....	52.4	***	12.4	12.2	12.5	43.8	44.1	90.8	71.5	16.1	***
BALTIMORE COUNTY.....	57.1	***	10.8	4.9	17.6	44.7	87.1	115.8	63.0	10.9	0.4
ANNE ARUNDEL.....	61.8	***	10.5	4.2	21.8	50.5	103.6	121.8	63.6	8.9	0.9
CARROLL.....	54.5	***	8.4	***	21.0	43.4	123.5	123.4	54.3	7.1	0.8
HOWARD.....	52.9	***	3.5	***	7.8	19.8	77.2	143.5	72.6	11.2	0.9
HARFORD.....	58.6	***	8.0	2.0	19.6	46.8	115.8	126.7	51.0	9.3	0.7
NATIONAL CAPITAL AREA.....	57.8	***	4.1	2.2	6.6	24.3	68.0	136.9	91.0	16.8	1.4
MONTGOMERY.....	59.8	***	2.6	1.2	5.4	19.5	67.6	145.1	94.8	18.1	1.3
PRINCE GEORGE'S.....	51.3	***	8.8	10.0	8.3	35.2	69.2	106.4	74.9	10.2	2.2
SOUTHERN AREA.....	62.9	***	12.0	4.8	24.9	67.8	127.8	115.8	51.0	9.1	1.0
CALVERT.....	57.6	***	10.4	3.6	24.3	51.7	139.3	118.6	43.5	7.0	***
CHARLES.....	65.3	***	11.9	***	25.5	79.1	126.0	109.5	50.5	8.1	***
SAINT MARY'S.....	65.3	***	13.3	5.7	24.9	70.9	121.5	118.6	57.3	11.7	1.8
EASTERN SHORE AREA.....	50.7	***	13.4	5.8	22.6	60.1	111.8	84.8	35.2	7.3	0.8
CECIL.....	49.2	***	18.1	8.9	36.8	72.2	102.7	70.3	30.5	5.7	***
KENT.....	43.0	***	***	***	***	45.8	112.8	74.2	22.8	***	***
QUEEN ANNE'S.....	51.9	***	13.5	***	33.7	57.5	110.4	103.9	36.0	10.3	***
CAROLINE.....	56.6	***	18.6	***	53.6	103.4	110.8	75.7	26.1	6.1	***
TALBOT.....	47.3	***	9.0	***	24.8	49.0	97.9	89.4	42.2	11.0	***
DORCHESTER.....	64.2	***	20.1	***	35.1	110.3	126.2	71.8	31.9	8.3	***
WICOMICO.....	43.9	***	8.7	8.4	8.9	33.6	119.5	89.5	41.7	7.0	***
SOMERSET.....	65.4	***	37.5	***	66.2	82.3	158.8	80.6	40.3	***	***
WORCESTER.....	58.6	***	8.5	***	25.6	79.2	111.3	110.6	42.2	6.1	***

*Total births per 1,000 women ages 15-44.

**Live births per 1,000 women in specified age group.

***Rates based on <5 events in the numerator are not presented since such rates are subject to instability.

TABLE 11J. GENERAL FERTILITY RATES * AND BIRTH RATES ** BY AGE OF MOTHER, RACE OF MOTHER, REGION, AND POLITICAL SUBDIVISION, MARYLAND, JULY 1, 2014.

REGION AND POLITICAL SUBDIVISION	General fertility rate	AGE OF MOTHER - BLACK									
		Under 15	15-19			20-24	25-29	30-34	35-39	40-44	45-49
			Total	15-17	18-19						
MARYLAND.....	59.0	0.5	25.1	11.9	45.2	80.3	91.6	86.5	51.5	12.6	1.3
NORTHWEST AREA.....	68.0	***	25.8	13.9	40.2	92.7	113.8	112.4	57.7	17.7	***
GARRETT.....	***	***	***	***	***	***	***	***	***	***	***
ALLEGANY.....	24.9	***	***	***	***	20.5	61.0	***	***	***	***
WASHINGTON.....	82.5	***	49.6	17.8	115.2	132.8	116.3	115.2	60.0	13.6	***
FREDERICK.....	67.9	***	17.8	11.3	27.7	96.4	118.0	114.3	59.0	18.4	***
BALTIMORE METRO AREA.....	59.7	0.9	31.4	15.4	55.6	89.9	92.3	77.7	43.5	9.9	0.9
BALTIMORE CITY.....	62.7	1.7	48.0	26.8	77.5	103.1	89.2	65.2	33.0	7.2	0.6
BALTIMORE COUNTY.....	56.7	***	19.1	6.8	37.8	77.4	95.0	85.9	46.5	10.4	0.9
ANNE ARUNDEL.....	58.5	***	19.5	8.9	37.5	82.5	98.1	88.2	48.9	11.2	***
CARROLL.....	37.8	***	18.7	***	***	44.3	77.4	55.9	35.5	***	***
HOWARD.....	57.3	***	11.8	4.4	25.8	49.1	96.4	100.0	80.1	19.8	***
HARFORD.....	56.6	***	18.1	6.5	38.6	89.7	94.0	95.1	41.9	7.8	4.3
NATIONAL CAPITAL AREA.....	58.2	***	17.5	7.2	33.6	66.0	87.6	96.1	61.8	15.3	1.8
MONTGOMERY.....	62.2	***	14.8	5.6	30.8	55.2	84.2	111.6	75.3	20.4	3.0
PRINCE GEORGE'S.....	56.7	***	18.5	7.8	34.5	69.2	88.7	90.2	56.5	13.6	1.4
SOUTHERN AREA.....	54.1	***	20.1	7.8	42.1	88.0	105.0	82.8	40.4	11.3	***
CALVERT.....	48.7	***	19.5	***	38.0	80.5	95.8	69.3	32.9	***	***
CHARLES.....	51.1	***	15.2	5.5	33.0	80.6	108.3	83.8	41.7	10.9	***
SAINT MARY'S.....	71.5	***	44.4	18.1	86.1	119.8	98.9	86.2	38.8	15.3	***
EASTERN SHORE AREA.....	61.4	***	37.0	25.5	49.2	89.4	100.9	74.2	34.9	9.1	***
CECIL.....	50.2	***	20.8	***	58.8	103.6	88.5	68.5	21.2	***	***
KENT.....	51.1	***	***	***	***	130.4	54.1	***	***	***	***
QUEEN ANNE'S.....	58.2	***	45.9	***	***	73.7	96.8	105.9	***	***	***
CAROLINE.....	60.2	***	41.5	***	93.8	136.6	118.1	***	***	***	***
TALBOT.....	56.5	***	30.1	***	***	106.5	58.1	95.2	***	***	***
DORCHESTER.....	73.4	***	69.2	30.5	152.2	117.0	111.7	87.3	25.5	***	***
WICOMICO.....	74.1	***	53.7	46.2	61.8	113.4	107.6	78.6	48.5	12.7	***
SOMERSET.....	33.1	***	7.7	***	***	29.0	103.3	63.3	36.3	***	***
WORCESTER.....	67.2	***	25.5	***	***	131.5	111.6	80.4	42.5	***	***

*Total births per 1,000 women ages 15-44.

**Live births per 1,000 women in specified age group.

***Rates based on <5 events in the numerator are not presented since such rates are subject to instability.

**TABLE 11K. GENERAL FERTILITY RATES * AND BIRTH RATES ** BY AGE OF MOTHER,
RACE AND HISPANIC ORIGIN OF MOTHER, REGION, AND POLITICAL SUBDIVISION, MARYLAND, JULY 1, 2014.**

REGION AND POLITICAL SUBDIVISION	General fertility rate	AGE OF MOTHER - BLACK, NON-HISPANIC									
		Under 15	15-19			20-24	25-29	30-34	35-39	40-44	45-49
			Total	15-17	18-19						
MARYLAND.....	59.9	0.5	25.3	12.0	45.5	81.3	92.8	88.8	52.5	12.7	1.3
NORTHWEST AREA.....	68.6	***	26.3	13.9	40.9	92.4	114.8	117.9	57.6	17.1	***
GARRETT.....	***	***	***	***	***	***	***	***	***	***	***
ALLEGANY.....	24.6	***	***	***	***	21.3	64.1	***	***	***	***
WASHINGTON.....	82.2	***	53.2	19.1	122.9	127.0	117.8	117.2	56.8	***	***
FREDERICK.....	69.3	***	16.9	10.5	26.7	99.5	118.6	122.9	60.5	17.2	***
BALTIMORE METRO AREA.....	60.3	0.9	31.7	15.4	56.4	90.8	92.7	79.1	44.2	10.0	0.8
BALTIMORE CITY.....	62.7	1.7	48.0	26.6	77.7	103.0	88.9	65.7	33.3	7.0	0.6
BALTIMORE COUNTY.....	57.6	***	19.2	6.7	38.4	78.4	96.2	87.8	47.2	10.7	0.9
ANNE ARUNDEL.....	59.9	***	20.4	9.3	39.2	85.0	99.9	90.5	50.5	11.4	***
CARROLL.....	37.7	***	19.5	***	***	47.9	80.5	53.0	31.3	***	***
HOWARD.....	58.9	***	12.0	4.6	26.1	50.3	97.6	103.9	82.9	20.6	***
HARFORD.....	57.6	***	18.8	6.8	40.5	90.5	94.0	98.9	43.3	8.0	4.5
NATIONAL CAPITAL AREA.....	59.4	***	17.4	7.3	33.2	66.6	89.5	99.7	63.6	15.6	1.8
MONTGOMERY.....	65.5	***	14.9	6.1	30.6	58.0	89.4	118.3	79.2	21.0	2.9
PRINCE GEORGE'S.....	57.4	***	18.3	7.8	34.0	69.1	89.6	92.9	57.6	13.7	1.4
SOUTHERN AREA.....	54.5	***	19.5	7.2	41.0	89.2	107.3	83.9	40.4	11.1	***
CALVERT.....	49.4	***	18.0	***	38.7	81.8	97.9	71.2	33.7	***	***
CHARLES.....	51.4	***	15.0	5.2	32.9	82.1	110.6	84.3	41.7	10.6	***
SAINT MARY'S.....	72.1	***	42.8	19.1	79.2	119.5	101.4	89.1	38.0	***	***
EASTERN SHORE AREA.....	62.4	***	37.3	25.8	49.7	91.2	103.4	74.6	36.0	9.3	***
CECIL.....	50.0	***	15.8	***	47.2	106.8	89.2	68.7	22.9	***	***
KENT.....	53.7	***	***	***	***	140.6	57.7	***	***	***	***
QUEEN ANNE'S.....	61.0	***	49.0	***	***	76.1	101.1	109.8	***	***	***
CAROLINE.....	61.9	***	43.5	***	98.4	139.2	123.2	***	***	***	***
TALBOT.....	60.5	***	36.0	***	***	111.8	62.5	100.0	***	***	***
DORCHESTER.....	74.7	***	69.7	30.8	152.2	118.3	115.7	89.1	26.6	***	***
WICOMICO.....	75.7	***	54.9	46.8	63.7	117.5	108.6	80.0	49.6	13.0	***
SOMERSET.....	32.6	***	7.9	***	***	27.8	104.2	60.6	37.2	***	***
WORCESTER.....	66.7	***	22.2	***	***	133.6	115.7	75.8	42.9	***	***

*Total births per 1,000 women ages 15-44.

**Live births per 1,000 women in specified age group.

***Rates based on <5 events in the numerator are not presented since such rates are subject to instability.

**TABLE 11L. GENERAL FERTILITY RATES * AND BIRTH RATES ** BY AGE OF MOTHER,
HISPANIC ORIGIN OF MOTHER, REGION, AND POLITICAL SUBDIVISION, MARYLAND, JULY 1, 2014.**

REGION AND POLITICAL SUBDIVISION	General fertility rate	AGE OF MOTHER - HISPANIC****									
		Under 15	15-19			20-24	25-29	30-34	35-39	40-44	45-49
			Total	15-17	18-19						
MARYLAND.....	85.7	0.6	39.8	22.7	63.8	109.5	134.2	123.8	69.7	20.0	1.6
NORTHWEST AREA.....	77.9	***	32.8	31.0	35.6	107.1	123.4	122.2	58.9	22.2	***
GARRETT.....	***	***	***	***	***	***	***	***	***	***	***
ALLEGANY.....	27.6	***	***	***	***	***	***	***	***	***	***
WASHINGTON.....	80.4	***	33.5	***	***	123.9	106.7	140.4	58.3	22.0	***
FREDERICK.....	80.1	***	33.5	34.4	32.3	112.1	131.2	117.2	61.3	23.7	***
BALTIMORE METRO AREA.....	91.5	0.9	41.8	27.6	60.7	113.3	144.6	132.2	69.8	21.3	1.9
BALTIMORE CITY.....	116.5	***	97.5	90.9	102.9	150.6	145.3	147.5	80.2	28.1	***
BALTIMORE COUNTY.....	91.7	***	39.5	24.4	58.1	117.6	149.9	131.6	67.0	21.0	***
ANNE ARUNDEL.....	91.9	***	33.1	20.2	52.0	105.7	149.9	129.6	75.4	24.3	***
CARROLL.....	73.9	***	***	***	***	74.6	144.6	122.4	85.4	26.0	***
HOWARD.....	76.8	***	33.4	18.6	57.6	86.4	128.2	141.0	60.5	14.6	***
HARFORD.....	56.6	***	14.5	***	***	81.7	125.0	81.8	43.3	***	***
NATIONAL CAPITAL AREA.....	84.9	0.5	41.4	21.2	70.6	108.5	133.8	120.7	70.9	19.2	1.7
MONTGOMERY.....	77.8	***	35.7	17.4	62.3	91.9	122.7	118.3	70.4	18.0	2.3
PRINCE GEORGE'S.....	94.0	***	49.3	26.5	82.2	129.7	147.6	123.5	71.5	21.0	***
SOUTHERN AREA.....	62.6	***	21.8	***	43.1	86.4	84.9	89.3	59.6	23.1	***
CALVERT.....	40.1	***	28.2	***	***	35.7	76.3	70.0	***	***	***
CHARLES.....	60.9	***	17.4	***	***	71.4	80.0	92.3	66.0	18.2	***
SAINT MARY'S.....	79.3	***	22.2	***	***	150.3	97.7	92.4	69.7	36.0	***
EASTERN SHORE AREA.....	86.9	***	29.4	14.0	45.2	121.1	119.4	143.0	71.0	18.1	***
CECIL.....	43.2	***	***	***	***	67.8	62.0	55.6	37.7	***	***
KENT.....	60.1	***	***	***	***	***	***	***	***	***	***
QUEEN ANNE'S.....	94.8	***	***	***	***	***	300.0	276.6	***	***	***
CAROLINE.....	131.9	***	***	***	***	360.0	147.4	244.2	***	***	***
TALBOT.....	142.6	***	***	***	***	350.0	228.1	152.0	111.1	***	***
DORCHESTER.....	95.6	***	***	***	***	113.2	160.5	120.0	***	***	***
WICOMICO.....	91.5	***	43.5	***	61.4	105.0	71.4	147.3	125.8	41.0	***
SOMERSET.....	93.1	***	***	***	***	112.9	136.4	179.5	***	***	***
WORCESTER.....	47.1	***	***	***	***	***	***	135.6	72.5	***	***

*Total births per 1,000 women ages 15-44.

**Live births per 1,000 women in specified age group.

***Rates based on <5 events in the numerator are not presented since such rates are subject to instability.

****Includes all persons of Hispanic origin of any race.

TABLE 12. BIRTHS BY BIRTH ORDER, RACE AND HISPANIC ORIGIN OF MOTHER, AND AGE OF MOTHER, MARYLAND, 2014.

RACE, HISPANIC ORIGIN, AND BIRTH ORDER ¹	AGE OF MOTHER										
	ALL AGES	UNDER 15	15-17	18-19	20-24	25-29	30-34	35-39	40-44	45 & OVER	NOT STATED
ALL BIRTHS²											
TOTAL	73,588	50	953	2,412	12,834	20,104	22,701	11,679	2,591	259	5
FIRST CHILD	29,636	50	880	1,960	7,043	8,584	7,619	2,794	614	90	2
SECOND	24,556	0	68	389	4,079	6,668	8,263	4,232	782	74	1
THIRD	11,700	0	3	55	1,282	3,166	4,067	2,536	549	41	1
FOURTH	4,666	0	2	6	314	1,124	1,684	1,207	308	21	0
FIFTH	1,705	0	0	1	80	356	609	500	147	12	0
SIXTH	681	0	0	0	18	117	255	204	79	7	1
SEVENTH	305	0	0	0	6	33	119	102	42	3	0
EIGHT OR MORE	339	0	0	1	12	56	85	104	70	11	0
NOT STATED	0	0	0	0	0	0	0	0	0	0	0
WHITE											
TOTAL	43,114	19	458	1,179	6,553	12,111	14,291	6,974	1,401	126	2
FIRST CHILD	17,380	19	420	966	3,642	5,315	4,968	1,689	322	38	1
SECOND	14,648	0	37	188	2,085	4,068	5,207	2,592	436	35	0
THIRD	6,854	0	0	21	639	1,880	2,521	1,475	295	22	1
FOURTH	2,609	0	1	3	148	600	990	699	158	10	0
FIFTH	919	0	0	1	32	159	353	290	77	7	0
SIXTH	362	0	0	0	1	53	139	119	46	4	0
SEVENTH	152	0	0	0	1	11	68	45	24	3	0
EIGHT OR MORE	190	0	0	0	5	25	45	65	43	7	0
NOT STATED	0	0	0	0	0	0	0	0	0	0	0
WHITE, NON-HISPANIC											
TOTAL	32,939	8	223	716	4,542	9,317	11,512	5,476	1,043	100	2
FIRST CHILD	14,206	8	212	611	2,628	4,547	4,413	1,478	275	33	1
SECOND	11,328	0	10	97	1,374	2,989	4,324	2,165	340	29	0
THIRD	4,771	0	0	7	412	1,231	1,785	1,087	229	19	1
FOURTH	1,617	0	1	1	100	390	579	446	94	6	0
FIFTH	541	0	0	0	22	99	233	148	37	2	0
SIXTH	219	0	0	0	1	31	94	69	21	3	0
SEVENTH	102	0	0	0	1	9	50	26	14	2	0
EIGHT OR MORE	155	0	0	0	4	21	34	57	33	6	0
NOT STATED	0	0	0	0	0	0	0	0	0	0	0
BLACK											
TOTAL	24,529	30	477	1,196	5,872	6,525	6,054	3,393	873	107	2
FIRST CHILD	9,586	30	444	963	3,141	2,391	1,640	739	198	40	0
SECOND	7,656	0	29	196	1,880	2,160	2,074	1,055	231	30	1
THIRD	4,143	0	3	33	613	1,177	1,284	821	196	16	0
FOURTH	1,832	0	1	3	163	490	621	420	124	10	0
FIFTH	733	0	0	0	48	192	239	189	61	4	0
SIXTH	304	0	0	0	17	64	111	79	29	3	1

See footnotes at end of table.

TABLE 12. BIRTHS BY BIRTH ORDER, RACE AND HISPANIC ORIGIN OF MOTHER, AND AGE OF MOTHER, MARYLAND, 2014. — Continued

RACE, HISPANIC ORIGIN, AND BIRTH ORDER ¹	AGE OF MOTHER										
	ALL AGES	UNDER 15	15-17	18-19	20-24	25-29	30-34	35-39	40-44	45 & OVER	NOT STATED
BLACK											
SEVENTH	142	0	0	0	5	21	50	54	12	0	0
EIGHT OR MORE	133	0	0	1	5	30	35	36	22	4	0
NOT STATED	0	0	0	0	0	0	0	0	0	0	0
BLACK, NON-HISPANIC											
TOTAL	23,907	29	461	1,158	5,710	6,343	5,934	3,315	851	104	2
FIRST CHILD	9,345	29	430	938	3,049	2,335	1,607	725	194	38	0
SECOND	7,460	0	27	185	1,833	2,098	2,035	1,025	227	29	1
THIRD	4,039	0	3	32	597	1,138	1,258	804	191	16	0
FOURTH	1,782	0	1	2	160	475	606	409	119	10	0
FIFTH	712	0	0	0	46	183	235	186	58	4	0
SIXTH	298	0	0	0	16	64	109	77	28	3	1
SEVENTH	140	0	0	0	5	20	50	53	12	0	0
EIGHT OR MORE	131	0	0	1	4	30	34	36	22	4	0
NOT STATED	0	0	0	0	0	0	0	0	0	0	0
ASIAN OR PACIFIC ISLANDER											
TOTAL	5,564	1	12	19	331	1,363	2,256	1,255	302	25	0
FIRST CHILD	2,523	1	10	16	221	837	988	348	90	12	0
SECOND	2,134	0	2	3	84	404	953	567	112	9	0
THIRD	638	0	0	0	22	91	236	229	57	3	0
FOURTH	194	0	0	0	2	27	59	83	23	0	0
FIFTH	47	0	0	0	0	3	15	20	8	1	0
SIXTH	11	0	0	0	0	0	3	4	4	0	0
SEVENTH	6	0	0	0	0	0	0	2	4	0	0
EIGHT OR MORE	11	0	0	0	2	1	2	2	4	0	0
NOT STATED	0	0	0	0	0	0	0	0	0	0	0
HISPANIC³											
TOTAL	10,954	12	255	510	2,196	3,022	2,949	1,595	386	29	0
FIRST CHILD	3,457	12	224	386	1,116	836	596	227	53	7	0
SECOND	3,568	0	31	105	766	1,155	937	466	101	7	0
THIRD	2,223	0	0	15	246	700	779	408	72	3	0
FOURTH	1,063	0	0	3	53	232	433	267	71	4	0
FIFTH	403	0	0	1	12	70	125	147	43	5	0
SIXTH	150	0	0	0	1	22	48	52	26	1	0
SEVENTH	53	0	0	0	0	3	19	20	10	1	0
EIGHT OR MORE	37	0	0	0	2	4	12	8	10	1	0
NOT STATED	0	0	0	0	0	0	0	0	0	0	0

¹ Based on current live birth plus all previous live births by the mother.

² Includes races categorized as 'unknown' or 'other'.

³ Includes all births to mothers of Hispanic origin of any race.

TABLE 13. NUMBER AND PERCENT DISTRIBUTION OF BIRTHS BY LIVE BIRTH ORDER, REGION, AND POLITICAL SUBDIVISION, MARYLAND, 2014.

REGION AND POLITICAL SUBDIVISION	LIVE BIRTH ORDER ¹											
	NUMBER OF BIRTHS							PERCENT OF BIRTHS				
	ALL BIRTHS	1st	2nd	3rd	4th	5 or more	Not stated	1st	2nd	3rd	4th	5 or more
MARYLAND	73,588	29,636	24,556	11,700	4,666	3,030	0	40.3	33.4	15.9	6.3	4.1
NORTHWEST AREA	5,565	2,115	1,891	958	383	218	0	38.0	34.0	17.2	6.9	3.9
GARRETT	284	124	92	39	17	12	0	43.7	32.4	13.7	6.0	4.2
ALLEGANY	662	247	263	100	33	19	0	37.3	39.7	15.1	5.0	2.9
WASHINGTON	1,807	663	550	338	163	93	0	36.7	30.4	18.7	9.0	5.1
FREDERICK	2,812	1,081	986	481	170	94	0	38.4	35.1	17.1	6.0	3.3
BALTIMORE METRO AREA	33,738	13,955	11,126	5,154	2,071	1,432	0	41.4	33.0	15.3	6.1	4.2
BALTIMORE CITY	8,863	3,651	2,570	1,320	685	637	0	41.2	29.0	14.9	7.7	7.2
BALTIMORE COUNTY	10,046	4,115	3,404	1,567	584	376	0	41.0	33.9	15.6	5.8	3.7
ANNE ARUNDEL	6,968	2,957	2,306	1,104	397	204	0	42.4	33.1	15.8	5.7	2.9
CARROLL	1,604	657	551	264	75	57	0	41.0	34.4	16.5	4.7	3.6
HOWARD	3,557	1,489	1,334	487	174	73	0	41.9	37.5	13.7	4.9	2.1
HARFORD	2,700	1,086	961	412	156	85	0	40.2	35.6	15.3	5.8	3.1
NATIONAL CAPITAL AREA	25,502	10,175	8,649	4,107	1,624	947	0	39.9	33.9	16.1	6.4	3.7
MONTGOMERY	13,214	5,407	4,723	1,981	701	402	0	40.9	35.7	15.0	5.3	3.0
PRINCE GEORGE'S	12,288	4,768	3,926	2,126	923	545	0	38.8	31.9	17.3	7.5	4.4
SOUTHERN AREA	4,247	1,627	1,405	734	272	209	0	38.3	33.1	17.3	6.4	4.9
CALVERT	904	345	317	158	55	29	0	38.2	35.1	17.5	6.1	3.2
CHARLES	1,863	718	618	321	124	82	0	38.5	33.2	17.2	6.7	4.4
SAINT MARY'S	1,480	564	470	255	93	98	0	38.1	31.8	17.2	6.3	6.6
EASTERN SHORE AREA	4,536	1,764	1,485	747	316	224	0	38.9	32.7	16.5	7.0	4.9
CECIL	938	351	327	150	67	43	0	37.4	34.9	16.0	7.1	4.6
KENT	157	74	46	26	7	4	0	47.1	29.3	16.6	4.5	*
QUEEN ANNE'S	434	176	138	73	30	17	0	40.6	31.8	16.8	6.9	3.9
CAROLINE	373	139	123	70	21	20	0	37.3	33.0	18.8	5.6	5.4
TALBOT	333	139	106	48	26	14	0	41.7	31.8	14.4	7.8	4.2
DORCHESTER	387	146	127	59	28	27	0	37.7	32.8	15.2	7.2	7.0
WICOMICO	1,212	480	393	188	90	61	0	39.6	32.4	15.5	7.4	5.0
SOMERSET	239	83	70	48	22	16	0	34.7	29.3	20.1	9.2	6.7
WORCESTER	463	176	155	85	25	22	0	38.0	33.5	18.4	5.4	4.8

¹ Based on current live birth plus all previous live births by the mother.

* Percentages based on <5 events in the numerator are not presented since such percentages based on small numbers are unstable.

TABLE 14. BIRTHS BY PLURALITY, AGE, RACE AND HISPANIC ORIGIN OF MOTHER, MARYLAND, 2014.

RACE/HISPANIC ORIGIN AND AGE OF MOTHER	TOTAL BIRTHS	SINGLE BIRTHS	PLURAL BIRTHS	RATIO OF PLURAL BIRTHS PER 1,000 TOTAL BIRTHS
ALL BIRTHS¹				
ALL AGES	73,588	70,740	2,848	38.7
UNDER 15	50	50	0	*
15-17	953	945	8	8.4
18-19	2,412	2,373	39	16.2
20-24	12,834	12,438	396	30.9
25-29	20,104	19,456	648	32.2
30-34	22,701	21,754	947	41.7
35-39	11,679	11,038	641	54.9
40-44	2,591	2,441	150	57.9
45 & OVER	259	240	19	73.4
NOT STATED	5	5	0	*
WHITE				
ALL AGES	43,114	41,581	1,533	35.6
UNDER 15	19	19	0	*
15-17	458	456	2	*
18-19	1,179	1,170	9	7.6
20-24	6,553	6,395	158	24.1
25-29	12,111	11,801	310	25.6
30-34	14,291	13,738	553	38.7
35-39	6,974	6,566	408	58.5
40-44	1,401	1,320	81	57.8
45 & OVER	126	114	12	95.2
NOT STATED	2	2	0	*
WHITE, NON-HISPANIC				
ALL AGES	32,939	31,648	1,291	39.2
UNDER 15	8	8	0	*
15-17	223	223	0	*
18-19	716	709	7	9.8
20-24	4,542	4,428	114	25.1
25-29	9,317	9,054	263	28.2
30-34	11,512	11,035	477	41.4
35-39	5,476	5,131	345	63.0
40-44	1,043	968	75	71.9
45 & OVER	100	90	10	100.0
NOT STATED	2	2	0	*
BLACK				
ALL AGES	24,529	23,425	1,104	45.0
UNDER 15	30	30	0	*
15-17	477	471	6	12.6
18-19	1,196	1,166	30	25.1
20-24	5,872	5,655	217	37.0
25-29	6,525	6,229	296	45.4
30-34	6,054	5,729	325	53.7

See footnotes at end of table.

TABLE 14. BIRTHS BY PLURALITY, AGE, RACE AND HISPANIC ORIGIN OF MOTHER, MARYLAND, 2014. — Continued

RACE/HISPANIC ORIGIN AND AGE OF MOTHER	TOTAL BIRTHS	SINGLE BIRTHS	PLURAL BIRTHS	RATIO OF PLURAL BIRTHS PER 1,000 TOTAL BIRTHS
BLACK				
35-39	3,393	3,214	179	52.8
40-44	873	829	44	50.4
45 & OVER	107	100	7	65.4
NOT STATED	2	2	0	*
BLACK, NON-HISPANIC				
ALL AGES	23,907	22,828	1,079	45.1
UNDER 15	29	29	0	*
15-17	461	455	6	13.0
18-19	1,158	1,130	28	24.2
20-24	5,710	5,499	211	37.0
25-29	6,343	6,051	292	46.0
30-34	5,934	5,612	322	54.3
35-39	3,315	3,142	173	52.2
40-44	851	811	40	47.0
45 & OVER	104	97	7	67.3
NOT STATED	2	2	0	*
ASIAN OR PACIFIC ISLANDER				
ALL AGES	5,564	5,363	201	36.1
UNDER 15	1	1	0	*
15-17	12	12	0	*
18-19	19	19	0	*
20-24	331	314	17	51.4
25-29	1,363	1,324	39	28.6
30-34	2,256	2,190	66	29.3
35-39	1,255	1,201	54	43.0
40-44	302	277	25	82.8
45 & OVER	25	25	0	*
NOT STATED	0	0	0	0.0
HISPANIC²				
ALL AGES	10,954	10,685	269	24.6
UNDER 15	12	12	0	*
15-17	255	253	2	*
18-19	510	506	4	*
20-24	2,196	2,146	50	22.8
25-29	3,022	2,971	51	16.9
30-34	2,949	2,868	81	27.5
35-39	1,595	1,526	69	43.3
40-44	386	376	10	25.9
45 & OVER	29	27	2	*
NOT STATED	0	0	0	0.0

¹ Includes races categorized as 'unknown' or 'other'.

² Includes all births to mothers of Hispanic origin of any race.

* Ratios based on <5 events in the numerator are not presented since such ratios based on small numbers are unstable.

TABLE 15. BIRTHS TO UNMARRIED WOMEN BY RACE AND HISPANIC ORIGIN OF MOTHER, REGION, AND POLITICAL SUBDIVISION, MARYLAND, 2014.

REGION AND POLITICAL SUBDIVISION	ALL BIRTHS ¹	WHITE		BLACK		ASIAN OR PACIFIC ISLANDER	HISPANIC ²
		TOTAL	NON-HISPANIC	TOTAL	NON-HISPANIC		
MARYLAND	29,262	13,787	8,308	14,892	14,546	414	5,909
NORTHWEST AREA	2,126	1,738	1,541	368	348	16	220
GARRETT	104	102	100	2	2	0	2
ALLEGANY	330	313	310	17	17	0	3
WASHINGTON	885	715	674	165	155	2	52
FREDERICK	807	608	457	184	174	14	163
BALTIMORE METRO							
AREA	13,619	5,587	4,066	7,790	7,668	152	1,679
BALTIMORE CITY	5,666	1,015	545	4,587	4,520	32	547
BALTIMORE COUNTY ..	3,879	1,863	1,411	1,921	1,892	60	493
ANNE ARUNDEL	2,106	1,388	1,040	686	672	24	370
CARROLL	434	406	370	21	21	6	37
HOWARD	711	365	200	312	304	23	178
HARFORD	823	550	500	263	259	7	54
NATIONAL CAPITAL							
AREA	9,700	4,168	721	5,265	5,082	209	3,664
MONTGOMERY	3,507	2,173	465	1,183	1,136	129	1,773
PRINCE GEORGE'S	6,193	1,995	256	4,082	3,946	80	1,891
SOUTHERN AREA	1,593	858	775	703	691	22	100
CALVERT	314	240	229	72	71	2	12
CHARLES	754	296	255	437	431	13	49
SAINT MARY'S	525	322	291	194	189	7	39
EASTERN SHORE AREA	2,224	1,436	1,205	766	757	15	246
CECIL	399	338	325	53	50	3	17
KENT	85	59	54	26	26	0	5
QUEEN ANNE'S	169	142	129	25	25	2	13
CAROLINE	202	155	117	44	44	3	40
TALBOT	165	115	59	46	46	3	59
DORCHESTER	243	124	102	119	118	0	23
WICOMICO	619	295	234	321	319	3	63
SOMERSET	128	70	58	58	56	0	14
WORCESTER	214	138	127	74	73	1	12

¹ Includes races categorized as 'unknown' or 'other'.

² Includes all births to mothers of Hispanic origin of any race.

**TABLE 16. BIRTHS TO UNMARRIED WOMEN BY AGE, RACE AND HISPANIC ORIGIN OF MOTHER,
MARYLAND, 2014.**

AGE OF MOTHER	ALL BIRTHS ¹	WHITE		BLACK		ASIAN OR PACIFIC ISLANDER	HISPANIC ²
		TOTAL	NON- HISPANIC	TOTAL	NON- HISPANIC		
ALL AGES	29,262	13,787	8,308	14,892	14,546	414	5,909
UNDER 15	50	19	8	30	29	1	12
15 - 17	929	438	212	474	458	11	246
18 - 19	2,224	1,029	623	1,168	1,133	11	450
20 - 24	9,675	4,316	2,874	5,232	5,104	76	1,586
25 - 29	8,090	3,854	2,409	4,071	3,984	114	1,556
30 - 34	5,182	2,599	1,365	2,453	2,409	103	1,299
35 - 39	2,468	1,229	655	1,163	1,139	64	605
40 - 44	581	276	146	271	261	30	143
45 & OVER	61	26	15	30	29	4	12
NOT STATED	2	1	1	0	0	0	0

¹ Includes races categorized as 'unknown' or 'other'.

² Includes all births to mothers of Hispanic origin of any race.

TABLE 17. BIRTHS TO UNMARRIED WOMEN BY BIRTH ORDER, RACE AND HISPANIC ORIGIN OF MOTHER, MARYLAND, 2014.

BIRTH ORDER ¹	ALL BIRTHS ²	WHITE		BLACK		ASIAN OR PACIFIC ISLANDER	HISPANIC ³
		TOTAL	NON-HISPANIC	TOTAL	NON-HISPANIC		
TOTAL	29,262	13,787	8,308	14,892	14,546	414	5,909
FIRST CHILD	12,959	6,048	4,165	6,636	6,482	202	2,064
SECOND	8,520	4,055	2,348	4,290	4,196	131	1,830
THIRD	4,397	2,160	1,104	2,153	2,102	55	1,119
FOURTH	1,992	939	427	1,021	988	19	557
FIFTH	809	352	151	450	440	4	213
SIXTH	308	137	55	169	167	1	85
SEVENTH	143	49	24	90	90	1	26
EIGHT OR MORE	134	47	34	83	81	1	15
NOT STATED	0	0	0	0	0	0	0

¹ Based on current live birth plus all previous live births by the mother.

² Includes races categorized as 'unknown' or 'other'.

³ Includes all births to mothers of Hispanic origin of any race.

TABLE 18. NUMBER OF BIRTHS BY AGE, EDUCATIONAL ATTAINMENT, RACE AND HISPANIC ORIGIN OF MOTHER, MARYLAND, 2014.

RACE/HISPANIC ORIGIN AND AGE OF MOTHER	YEARS OF SCHOOL COMPLETED BY MOTHER						
	TOTAL	0-8 YEARS	9-11 YEARS	12 YEARS	13-15 YEARS	16 YEARS OR MORE	NOT STATED
ALL BIRTHS¹							
ALL AGES	73,588	3,080	6,427	14,534	20,012	29,176	359
UNDER 15	50	31	18	0	0	0	1
15 - 19	3,365	172	1,395	1,340	431	0	27
15 - 17	953	78	726	128	13	0	8
18 - 19	2,412	94	669	1,212	418	0	19
20 - 24	12,834	510	1,775	4,888	4,783	826	52
25 - 29	20,104	818	1,559	3,988	6,740	6,934	65
30 - 34	22,701	903	1,091	2,710	5,077	12,822	98
35 - 39	11,679	495	468	1,239	2,419	6,975	83
40 & OVER	2,850	151	121	368	562	1,617	31
NOT STATED	5	0	0	1	0	2	2
WHITE							
ALL AGES	43,114	2,680	3,801	7,290	10,568	18,571	204
UNDER 15	19	15	4	0	0	0	0
15 - 19	1,637	122	693	622	182	0	18
15 - 17	458	46	335	65	6	0	6
18 - 19	1,179	76	358	557	176	0	12
20 - 24	6,553	454	993	2,284	2,342	453	27
25 - 29	12,111	723	1,023	2,154	3,746	4,431	34
30 - 34	14,291	818	715	1,433	2,782	8,485	58
35 - 39	6,974	424	305	638	1,254	4,302	51
40 & OVER	1,527	124	68	159	262	900	14
NOT STATED	2	0	0	0	0	0	2
WHITE, NON-HISPANIC							
ALL AGES	32,939	287	1,533	4,978	8,794	17,257	90
UNDER 15	8	5	3	0	0	0	0
15 - 19	939	17	349	427	140	0	6
15 - 17	223	3	170	44	5	0	1
18 - 19	716	14	179	383	135	0	5
20 - 24	4,542	101	478	1,650	1,896	407	10
25 - 29	9,317	83	409	1,491	3,178	4,139	17
30 - 34	11,512	45	219	931	2,344	7,950	23
35 - 39	5,476	24	64	382	1,025	3,958	23
40 & OVER	1,143	12	11	97	211	803	9
NOT STATED	2	0	0	0	0	0	2
BLACK							
ALL AGES	24,529	251	2,364	6,692	8,464	6,633	125
UNDER 15	30	16	13	0	0	0	1
15 - 19	1,673	47	676	702	240	0	8
15 - 17	477	31	376	61	7	0	2
18 - 19	1,196	16	300	641	233	0	6
20 - 24	5,872	43	735	2,506	2,277	290	21
25 - 29	6,525	52	466	1,677	2,692	1,613	25

See footnotes at end of table.

TABLE 18. NUMBER OF BIRTHS BY AGE, EDUCATIONAL ATTAINMENT, RACE AND HISPANIC ORIGIN OF MOTHER, MARYLAND, 2014. — Continued

RACE/HISPANIC ORIGIN AND AGE OF MOTHER	YEARS OF SCHOOL COMPLETED BY MOTHER						
	TOTAL	0-8 YEARS	9-11 YEARS	12 YEARS	13-15 YEARS	16 YEARS OR MORE	NOT STATED
BLACK							
30 - 34	6,054	43	297	1,112	1,996	2,577	29
35 - 39	3,393	38	131	503	1,015	1,680	26
40 & OVER	980	12	46	191	244	472	15
NOT STATED	2	0	0	1	0	1	0
BLACK, NON-HISPANIC							
ALL AGES	23,907	216	2,269	6,571	8,241	6,498	112
UNDER 15	29	16	12	0	0	0	1
15 - 19	1,619	42	648	687	234	0	8
15 - 17	461	29	362	61	7	0	2
18 - 19	1,158	13	286	626	227	0	6
20 - 24	5,710	41	711	2,457	2,202	282	17
25 - 29	6,343	41	445	1,647	2,614	1,576	20
30 - 34	5,934	37	289	1,096	1,958	2,526	28
35 - 39	3,315	30	122	495	992	1,652	24
40 & OVER	955	9	42	188	241	461	14
NOT STATED	2	0	0	1	0	1	0
ASIAN OR PACIFIC ISLANDER							
ALL AGES	5,564	126	217	472	876	3,851	22
UNDER 15	1	0	1	0	0	0	0
15 - 19	31	1	13	10	7	0	0
15 - 17	12	1	10	1	0	0	0
18 - 19	19	0	3	9	7	0	0
20 - 24	331	11	40	73	128	77	2
25 - 29	1,363	36	59	135	271	858	4
30 - 34	2,256	37	67	149	277	1,718	8
35 - 39	1,255	28	31	88	140	962	6
40 & OVER	327	13	6	17	53	236	2
NOT STATED	0	0	0	0	0	0	0
HISPANIC²							
ALL AGES	10,954	2,453	2,388	2,464	2,040	1,478	131
UNDER 15	12	10	2	0	0	0	0
15 - 19	765	112	375	215	51	0	12
15 - 17	255	46	181	22	1	0	5
18 - 19	510	66	194	193	50	0	7
20 - 24	2,196	356	541	689	533	54	23
25 - 29	3,022	657	642	702	662	337	22
30 - 34	2,949	790	512	525	486	598	38
35 - 39	1,595	411	255	267	252	380	30
40 & OVER	415	117	61	66	56	109	6
NOT STATED	0	0	0	0	0	0	0

¹ Includes races categorized as 'unknown' or 'other'.

² Includes all births to mothers of Hispanic origin of any race.

TABLE 19A. NUMBER OF BIRTHS TO WOMEN RECEIVING FIRST TRIMESTER PRENATAL CARE BY RACE AND HISPANIC ORIGIN OF MOTHER, REGION, AND POLITICAL SUBDIVISION, MARYLAND, 2014.¹

REGION AND POLITICAL SUBDIVISION	ALL BIRTHS ²	WHITE		BLACK		ASIAN OR PACIFIC ISLANDER	HISPANIC ³
		TOTAL	WHITE, NON-HISPANIC	TOTAL	BLACK, NON-HISPANIC		
MARYLAND	45,278	28,815	24,193	12,715	12,375	3,562	5,034
NORTHWEST AREA	4,101	3,552	3,267	389	367	156	313
GARRETT	222	218	216	2	2	2	2
ALLEGANY	513	488	485	16	16	9	3
WASHINGTON	1,234	1,071	1,014	140	130	22	67
FREDERICK	2,132	1,775	1,552	231	219	123	241
BALTIMORE METRO AREA	20,090	13,129	11,887	5,473	5,373	1,404	1,370
BALTIMORE CITY	4,296	1,682	1,415	2,438	2,402	152	307
BALTIMORE COUNTY	5,957	3,795	3,497	1,634	1,607	496	335
ANNE ARUNDEL	4,772	3,789	3,348	733	717	234	463
CARROLL	1,123	1,072	1,037	25	24	24	38
HOWARD	2,015	1,174	1,046	393	383	443	143
HARFORD	1,927	1,617	1,544	250	240	55	84
NATIONAL CAPITAL AREA	14,799	7,449	4,680	5,445	5,246	1,827	2,996
MONTGOMERY	8,505	5,446	3,879	1,532	1,484	1,488	1,632
PRINCE GEORGE'S	6,294	2,003	801	3,913	3,762	339	1,364
SOUTHERN AREA	2,909	2,064	1,950	728	718	104	133
CALVERT	675	585	570	79	79	11	16
CHARLES	1,132	591	547	485	478	48	54
SAINT MARY'S	1,102	888	833	164	161	45	63
EASTERN SHORE AREA	3,379	2,621	2,409	680	671	71	222
CECIL	694	626	606	52	50	11	22
KENT	125	98	92	24	24	3	6
QUEEN ANNE'S	341	307	291	25	25	9	16
CAROLINE	272	235	203	35	35	2	32
TALBOT	243	196	164	40	40	7	33
DORCHESTER	281	191	168	88	86	2	25
WICOMICO	887	571	510	287	284	28	64
SOMERSET	180	115	105	63	62	2	11
WORCESTER	356	282	270	66	65	7	13

¹ The methodology for collecting information on the time during pregnancy that prenatal care began was changed in the 2010 revision of the Maryland birth certificate. As a result, prenatal care data collected after 2009 are not comparable to data collected in earlier years.

² Includes races categorized as 'unknown' or 'other'.

³ Includes all births to mothers of Hispanic origin of any race.

TABLE 19B. NUMBER OF BIRTHS TO WOMEN RECEIVING LATE OR NO PRENATAL CARE BY RACE, HISPANIC ORIGIN, REGION, AND POLITICAL SUBDIVISION, MARYLAND, 2014.^{1,2}

REGION AND POLITICAL SUBDIVISION	ALL BIRTHS ³	WHITE		BLACK		ASIAN OR PACIFIC ISLANDER	HISPANIC ⁴
		TOTAL	WHITE, NON-HISPANIC	TOTAL	BLACK, NON-HISPANIC		
MARYLAND	6,225	2,886	1,821	2,871	2,798	416	1166
NORTHWEST AREA	317	240	210	60	58	17	33
GARRETT	15	14	14	1	1	0	0
ALLEGANY	31	30	30	1	1	0	0
WASHINGTON	125	100	92	22	21	3	9
FREDERICK	146	96	74	36	35	14	24
BALTIMORE METRO AREA	2,827	1,281	946	1,343	1,317	181	373
BALTIMORE CITY	1,088	302	206	745	729	33	116
BALTIMORE COUNTY	828	390	295	358	350	74	107
ANNE ARUNDEL	464	319	233	105	104	36	89
CARROLL	78	72	61	5	4	1	13
HOWARD	233	107	76	88	88	34	32
HARFORD	136	91	75	42	42	3	16
NATIONAL CAPITAL AREA	2,433	948	321	1,267	1,226	193	677
MONTGOMERY	1,038	542	229	346	332	140	332
PRINCE GEORGE'S	1,395	406	92	921	894	53	345
SOUTHERN AREA	364	218	187	132	129	11	37
CALVERT	59	46	42	12	12	1	4
CHARLES	185	90	72	87	85	6	22
SAINT MARY'S	120	82	73	33	32	4	11
EASTERN SHORE AREA	284	199	157	69	68	14	46
CECIL	54	47	46	4	4	2	1
KENT	13	12	11	1	1	0	1
QUEEN ANNE'S	28	26	21	1	1	1	5
CAROLINE	22	13	8	7	7	2	6
TALBOT	25	18	4	3	3	3	16
DORCHESTER	23	11	10	11	11	1	1
WICOMICO	80	43	32	32	32	5	11
SOMERSET	15	9	7	6	5	0	3
WORCESTER	24	20	18	4	4	0	2

¹ Late care refers to care beginning in the third trimester.

² The methodology for collecting information on the time during pregnancy that prenatal care began was changed in the 2010 revision of the Maryland birth certificate. As a result, prenatal care data collected after 2009 are not comparable to data collected in earlier years.

³ Includes races categorized as 'unknown' or 'other'.

⁴ Includes all births to mothers of Hispanic origin of any race.

TABLE 20. BIRTHS BY BIRTH WEIGHT, RACE AND HISPANIC ORIGIN OF MOTHER, AND TRIMESTER OF ONSET OF PRENATAL CARE, MARYLAND, 2014.

RACE AND TRIMESTER OF FIRST PRENATAL VISIT	BIRTH WEIGHT									
	TOTAL	UNDER 1,000 GRAMS	1,000-1,499 GRAMS	1,500-1,999 GRAMS	2,000-2,499 GRAMS	2,500-2,999 GRAMS	3,000-3,499 GRAMS	3,500-3,999 GRAMS	4,000 GRAMS & OVER	NOT STATED
ALL BIRTHS¹										
ALL BIRTHS	73,588	639	578	1,255	3,878	13,455	28,255	19,447	6,064	17
FIRST TRIMESTER	45,278	320	295	676	2,227	7,760	17,271	12,605	4,117	7
SECOND TRIMESTER	16,472	134	139	300	923	3,215	6,383	4,147	1,229	2
THIRD TRIMESTER	5,062	12	24	74	242	1,053	2,032	1,284	341	0
NO CARE	1,163	35	23	40	103	269	414	228	50	1
NOT STATED	5,613	138	97	165	383	1,158	2,155	1,183	327	7
WHITE										
ALL BIRTHS	43,114	245	251	541	1,879	6,705	16,198	12,931	4,352	12
FIRST TRIMESTER	28,815	131	138	292	1,168	4,234	10,742	8,971	3,133	6
SECOND TRIMESTER	8,949	50	54	134	449	1,520	3,409	2,525	807	1
THIRD TRIMESTER	2,406	6	11	31	93	443	939	696	187	0
NO CARE	480	11	6	20	35	92	178	108	30	0
NOT STATED	2,464	47	42	64	134	416	930	631	195	5
WHITE, NON-HISPANIC										
ALL BIRTHS	32,939	173	189	399	1,424	4,920	12,052	10,224	3,546	12
FIRST TRIMESTER	24,193	101	114	242	969	3,442	8,832	7,747	2,740	6
SECOND TRIMESTER	5,234	27	32	80	278	874	1,925	1,515	502	1
THIRD TRIMESTER	1,517	5	7	17	67	276	563	445	137	0
NO CARE	304	7	5	15	25	63	101	68	20	0
NOT STATED	1,691	33	31	45	85	265	631	449	147	5
BLACK										
ALL BIRTHS	24,529	368	297	624	1,671	5,403	9,567	5,198	1,397	4
FIRST TRIMESTER	12,715	177	142	331	862	2,685	4,965	2,774	778	1
SECOND TRIMESTER	6,234	78	73	148	394	1,394	2,438	1,355	354	0
THIRD TRIMESTER	2,239	6	12	35	133	526	899	496	132	0
NO CARE	632	22	17	18	64	160	222	108	20	1
NOT STATED	2,709	85	53	92	218	638	1,043	465	113	2
BLACK, NON-HISPANIC										
ALL BIRTHS	23,907	360	294	613	1,630	5,273	9,330	5,041	1,362	4
FIRST TRIMESTER	12,375	174	140	327	835	2,618	4,838	2,684	758	1
SECOND TRIMESTER	6,071	76	73	146	388	1,357	2,376	1,315	340	0
THIRD TRIMESTER	2,186	6	12	35	130	516	875	480	132	0

See footnotes at end of table.

TABLE 20. BIRTHS BY BIRTH WEIGHT, RACE AND HISPANIC ORIGIN OF MOTHER, AND TRIMESTER OF ONSET OF PRENATAL CARE, MARYLAND, 2014. — Continued

RACE AND TRIMESTER OF FIRST PRENATAL VISIT	BIRTH WEIGHT									
	TOTAL	UNDER 1,000 GRAMS	1,000-1,499 GRAMS	1,500-1,999 GRAMS	2,000-2,499 GRAMS	2,500-2,999 GRAMS	3,000-3,499 GRAMS	3,500-3,999 GRAMS	4,000 GRAMS & OVER	NOT STATED
BLACK, NON-HISPANIC										
NO CARE	612	22	16	17	62	159	211	105	19	1
NOT STATED	2,663	82	53	88	215	623	1,030	457	113	2
ASIAN OR PACIFIC ISLANDER										
ALL BIRTHS	5,564	26	29	87	307	1,272	2,342	1,219	281	1
FIRST TRIMESTER	3,562	12	15	52	189	808	1,493	804	189	0
SECOND TRIMESTER	1,185	6	11	18	75	277	495	244	58	1
THIRD TRIMESTER	377	0	1	8	12	76	177	84	19	0
NO CARE	39	2	0	1	2	13	11	10	0	0
NOT STATED	401	6	2	8	29	98	166	77	15	0
HISPANIC²										
ALL BIRTHS	10,954	80	66	153	504	1,958	4,437	2,905	851	0
FIRST TRIMESTER	5,034	33	26	54	230	877	2,064	1,335	415	0
SECOND TRIMESTER	3,928	25	23	56	179	694	1,562	1,063	326	0
THIRD TRIMESTER	962	1	4	14	30	185	407	271	50	0
NO CARE	204	4	2	6	13	34	90	44	11	0
NOT STATED	826	17	11	23	52	168	314	192	49	0

¹ Includes races categorized as 'unknown' or 'other'.

² Includes all births to mothers of Hispanic origin of any race.

TABLE 21A. NUMBER AND PERCENTAGE OF LOW BIRTH WEIGHT INFANTS BY RACE AND HISPANIC ORIGIN OF MOTHER, REGION, AND POLITICAL SUBDIVISION, MARYLAND, 2014.¹

REGION AND POLITICAL SUBDIVISION	NUMBER					PERCENT ⁴				
	ALL BIRTHS ²	WHITE, NON-HISPANIC	BLACK, NON-HISPANIC	ASIAN OR PACIFIC ISLANDER	HISPANIC ³	ALL BIRTHS ²	WHITE, NON-HISPANIC	BLACK, NON-HISPANIC	ASIAN OR PACIFIC ISLANDER	HISPANIC ³
MARYLAND	6,350	2,185	2,897	449	803	8.6	6.6	12.1	8.1	7.3
NORTHWEST AREA	451	317	69	14	51	8.1	7.5	11.7	6.3	10.2
GARRETT	30	29	1	0	0	10.6	10.5	*	*	*
ALLEGANY	48	45	2	0	1	7.3	7.2	*	*	*
WASHINGTON	163	119	30	0	14	9.0	8.3	13.3	*	12.7
FREDERICK	210	124	36	14	36	7.5	6.5	10.5	7.8	9.4
BALTIMORE METRO AREA	3,062	1,171	1,448	204	231	9.1	6.9	13.0	8.4	7.4
BALTIMORE CITY	1,019	164	760	29	64	11.5	7.2	13.9	10.2	8.1
BALTIMORE COUNTY	889	365	392	62	69	8.8	7.2	12.4	7.0	8.0
ANNE ARUNDEL	567	308	170	27	60	8.1	6.9	13.8	7.4	6.9
CARROLL	100	88	3	3	6	6.2	6.1	*	*	6.8
HOWARD	285	106	78	75	23	8.0	6.5	10.2	9.4	6.3
HARFORD	202	140	45	8	9	7.5	6.8	10.4	10.0	6.6
NATIONAL CAPITAL AREA	2,153	346	1,110	208	483	8.4	5.7	11.1	7.9	7.2
MONTGOMERY	1,017	281	319	163	252	7.7	5.8	11.3	7.9	7.3
PRINCE GEORGE'S	1,136	65	791	45	231	9.2	5.3	11.0	8.0	7.1
SOUTHERN AREA	316	153	134	15	12	7.4	5.8	11.3	9.3	4.8
CALVERT	64	46	13	2	3	7.1	6.2	11.2	*	*
CHARLES	138	44	79	11	4	7.4	5.3	9.7	12.5	*
SAINT MARY'S	114	63	42	2	5	7.7	5.9	16.8	*	5.2
EASTERN SHORE AREA	368	198	136	8	26	8.1	6.5	13.8	7.8	6.4
CECIL	54	44	5	3	2	5.8	5.5	6.8	*	*
KENT	19	7	11	0	1	12.1	6.1	39.3	*	*
QUEEN ANNE'S	22	19	0	1	2	5.1	5.3	*	*	*
CAROLINE	34	20	10	0	4	9.1	7.8	17.9	*	*
TALBOT	24	15	5	1	3	7.2	7.8	9.6	*	*
DORCHESTER	41	14	23	0	4	10.6	6.6	16.9	*	*
WICOMICO	113	45	57	3	8	9.3	7.2	13.0	*	7.5
SOMERSET	23	7	14	0	2	9.6	5.5	16.3	*	*
WORCESTER	38	27	11	0	0	8.2	7.8	12.5	*	*

¹ Weighing 2,499 grams or less.

² Includes races categorized as 'unknown' or 'other'.

³ Includes all births to mothers of Hispanic origin of any race.

⁴ Percent of total births in the specified group.

* Percentages based on <5 events in the numerator are not presented since such percentages based on small numbers are unstable.

TABLE 21B. NUMBER AND PERCENTAGE OF VERY LOW BIRTH WEIGHT INFANTS BY RACE AND HISPANIC ORIGIN OF MOTHER, REGION, AND POLITICAL SUBDIVISION, MARYLAND, 2014.¹

REGION AND POLITICAL SUBDIVISION	NUMBER					PERCENT ⁴				
	ALL BIRTHS ²	WHITE, NON-HISPANIC	BLACK, NON-HISPANIC	ASIAN OR PACIFIC ISLANDER	HISPANIC ³	ALL BIRTHS ²	WHITE, NON-HISPANIC	BLACK, NON-HISPANIC	ASIAN OR PACIFIC ISLANDER	HISPANIC ³
MARYLAND	1,217	362	654	55	146	1.7	1.1	2.7	1.0	1.3
NORTHWEST AREA	58	40	10	3	5	1.0	0.9	1.7	*	1.0
GARRETT	7	7	0	0	0	2.5	2.5	*	*	*
ALLEGANY	5	5	0	0	0	0.8	0.8	*	*	*
WASHINGTON	18	13	5	0	0	1.0	0.9	2.2	*	*
FREDERICK	28	15	5	3	5	1.0	0.8	1.5	*	1.3
BALTIMORE METRO AREA	603	219	316	23	45	1.8	1.3	2.8	0.9	1.4
BALTIMORE CITY	204	24	164	3	13	2.3	1.1	3.0	*	1.6
BALTIMORE COUNTY ..	164	58	89	7	10	1.6	1.1	2.8	0.8	1.2
ANNE ARUNDEL	119	62	41	3	13	1.7	1.4	3.3	*	1.5
CARROLL	16	15	1	0	0	1.0	1.0	*	*	*
HOWARD	47	21	13	8	5	1.3	1.3	1.7	1.0	1.4
HARFORD	53	39	8	2	4	2.0	1.9	1.9	*	*
NATIONAL CAPITAL AREA	424	46	263	28	87	1.7	0.8	2.6	1.1	1.3
MONTGOMERY	176	37	74	23	42	1.3	0.8	2.6	1.1	1.2
PRINCE GEORGE'S	248	9	189	5	45	2.0	0.7	2.6	0.9	1.4
SOUTHERN AREA	57	29	27	0	1	1.3	1.1	2.3	*	*
CALVERT	11	9	2	0	0	1.2	1.2	*	*	*
CHARLES	23	7	16	0	0	1.2	0.8	2.0	*	*
SAINT MARY'S	23	13	9	0	1	1.6	1.2	3.6	*	*
EASTERN SHORE AREA	75	28	38	1	8	1.7	0.9	3.8	*	2.0
CECIL	12	7	4	0	1	1.3	0.9	*	*	*
KENT	3	1	2	0	0	*	*	*	*	*
QUEEN ANNE'S	6	6	0	0	0	1.4	1.7	*	*	*
CAROLINE	11	5	3	0	3	2.9	2.0	*	*	*
TALBOT	5	3	0	0	2	1.5	*	*	*	*
DORCHESTER	6	1	3	0	2	1.6	*	*	*	*
WICOMICO	19	2	16	1	0	1.6	*	3.7	*	*
SOMERSET	7	2	5	0	0	2.9	*	5.8	*	*
WORCESTER	6	1	5	0	0	1.3	*	5.7	*	*

¹ Weighing 1,499 grams or less.

² Includes races categorized as 'unknown' or 'other'.

³ Includes all births to mothers of Hispanic origin of any race.

⁴ Percent of total births in the specified group.

* Percentages based on <5 events in the numerator are not presented since such percentages based on small numbers are unstable.

TABLE 22. BIRTHS BY PLURALITY, BIRTH WEIGHT OF INFANT AND RACE AND HISPANIC ORIGIN OF MOTHER, MARYLAND, 2014.

RACE/ETHNICITY	SINGLE BIRTHS					PLURAL BIRTHS				
	TOTAL SINGLE BIRTHS	BIRTH WEIGHT				TOTAL PLURAL BIRTHS	BIRTH WEIGHT			
		2499 GMS. & UNDER	2500 GMS. & OVER	NOT STATED	PERCENT 2499 GMS. & UNDER		2499 GMS. & UNDER	2500 GMS. & OVER	NOT STATED	PERCENT 2499 GMS. & UNDER
ALL BIRTHS ¹	70,740	4,735	65,991	14	6.7	2,848	1,615	1,230	3	56.7
WHITE	41,581	2,091	39,480	10	5.0	1,533	825	706	2	53.8
WHITE, NON-HISPANIC	31,648	1,504	30,134	10	4.8	1,291	681	608	2	52.7
BLACK	23,425	2,293	21,129	3	9.8	1,104	667	436	1	60.4
BLACK, NON-HISPANIC	22,828	2,247	20,578	3	9.8	1,079	650	428	1	60.2
ASIAN OR PACIFIC ISLANDER	5,363	332	5,030	1	6.2	201	117	84	0	58.2
HISPANIC ²	10,685	641	10,044	0	6.0	269	162	107	0	60.2

¹ Includes races categorized as 'unknown' or 'other'.

² Includes all births to mothers of Hispanic origin of any race.

TABLE 23. BIRTHS BY MONTH OF BIRTH, RACE AND HISPANIC ORIGIN OF MOTHER, AND SEX OF INFANT, MARYLAND, 2014.

RACE/ETHNICITY OF MOTHER AND SEX OF INFANT	ALL MONTHS	MONTH OF BIRTH											
		JAN.	FEB.	MAR.	APR.	MAY	JUN.	JUL.	AUG.	SEP.	OCT.	NOV.	DEC.
ALL BIRTHS¹													
BOTH SEXES	73,588	6,049	5,485	6,201	5,615	6,142	6,063	6,550	6,531	6,449	6,225	6,019	6,259
MALE	37,652	3,103	2,829	3,257	2,813	3,137	3,103	3,388	3,380	3,286	3,070	3,108	3,178
FEMALE	35,933	2,946	2,656	2,943	2,801	3,005	2,960	3,161	3,151	3,163	3,155	2,911	3,081
WHITE													
BOTH SEXES	43,114	3,488	3,140	3,685	3,367	3,642	3,587	3,882	3,839	3,802	3,628	3,464	3,590
MALE	22,101	1,822	1,636	1,916	1,689	1,846	1,845	2,010	2,001	1,925	1,785	1,808	1,818
FEMALE	21,011	1,666	1,504	1,768	1,677	1,796	1,742	1,872	1,838	1,877	1,843	1,656	1,772
WHITE, NON-HISPANIC													
BOTH SEXES	32,939	2,648	2,430	2,846	2,584	2,809	2,779	3,004	2,930	2,868	2,770	2,582	2,689
MALE	16,942	1,371	1,259	1,481	1,306	1,447	1,434	1,557	1,540	1,444	1,378	1,374	1,351
FEMALE	15,995	1,277	1,171	1,364	1,277	1,362	1,345	1,447	1,390	1,424	1,392	1,208	1,338
BLACK													
BOTH SEXES	24,529	2,104	1,895	2,024	1,795	1,991	1,962	2,154	2,203	2,125	2,096	2,023	2,157
MALE	12,522	1,047	957	1,081	895	1,034	996	1,121	1,126	1,091	1,035	1,031	1,108
FEMALE	12,006	1,057	938	943	900	957	966	1,032	1,077	1,034	1,061	992	1,049
BLACK, NON-HISPANIC													
BOTH SEXES	23,907	2,054	1,851	1,978	1,745	1,942	1,916	2,100	2,145	2,063	2,040	1,982	2,091
MALE	12,193	1,027	935	1,055	863	1,017	970	1,090	1,091	1,061	1,004	1,006	1,074
FEMALE	11,713	1,027	916	923	882	925	946	1,009	1,054	1,002	1,036	976	1,017
ASIAN OR PACIFIC ISLANDER													
BOTH SEXES	5,564	430	425	464	432	474	481	483	452	495	454	496	478
MALE	2,840	221	226	246	222	241	246	237	237	258	225	246	235
FEMALE	2,724	209	199	218	210	233	235	246	215	237	229	250	243
HISPANIC²													
BOTH SEXES	10,954	901	764	896	840	892	864	943	982	1,008	928	947	989
MALE	5,569	474	403	468	419	423	444	488	503	518	446	470	513
FEMALE	5,385	427	361	428	421	469	420	455	479	490	482	477	476

¹ Includes races categorized as 'unknown' or 'other'.

² Includes all births to mothers of Hispanic origin of any race.

TABLE 24. BIRTHS BY PLURALITY, RACE AND HISPANIC ORIGIN OF MOTHER, AND LENGTH OF GESTATION, MARYLAND, 2014.¹

RACE/ETHNICITY AND LENGTH OF GESTATION	TOTAL BIRTHS	SINGLE BIRTHS	PLURAL BIRTHS	RATIO OF PLURAL BIRTHS PER 1,000 TOTAL BIRTHS
ALL BIRTHS²				
ALL BIRTHS	73,588	70,740	2,848	38.7
PRETERM - UNDER 37 WEEKS	7,408	5,739	1,669	225.3
EARLY TERM - 37-38 WEEKS	18,082	16,978	1,104	61.1
FULL TERM - 39-40 WEEKS	42,413	42,347	66	1.6
LATE TERM - 41 WEEKS	5,390	5,386	4	*
POST TERM - 42+ WEEKS	202	202	0	*
NOT STATED	93	88	5	53.8
WHITE				
ALL BIRTHS	43,114	41,581	1,533	35.6
PRETERM - UNDER 37 WEEKS	3,851	2,949	902	234.2
EARLY TERM - 37-38 WEEKS	9,810	9,220	590	60.1
FULL TERM - 39-40 WEEKS	25,608	25,575	33	1.3
LATE TERM - 41 WEEKS	3,642	3,638	4	*
POST TERM - 42+ WEEKS	137	137	0	*
NOT STATED	66	62	4	*
WHITE, NON-HISPANIC				
ALL BIRTHS	32,939	31,648	1,291	39.2
PRETERM - UNDER 37 WEEKS	2,875	2,138	737	256.3
EARLY TERM - 37-38 WEEKS	7,228	6,709	519	71.8
FULL TERM - 39-40 WEEKS	19,704	19,677	27	1.4
LATE TERM - 41 WEEKS	2,957	2,953	4	*
POST TERM - 42+ WEEKS	121	121	0	*
NOT STATED	54	50	4	*
BLACK				
ALL BIRTHS	24,529	23,425	1,104	45.0
PRETERM - UNDER 37 WEEKS	3,054	2,399	655	214.5
EARLY TERM - 37-38 WEEKS	6,619	6,202	417	63.0
FULL TERM - 39-40 WEEKS	13,340	13,309	31	2.3
LATE TERM - 41 WEEKS	1,433	1,433	0	*
POST TERM - 42+ WEEKS	61	61	0	*
NOT STATED	22	21	1	*
BLACK, NON-HISPANIC				
ALL BIRTHS	23,907	22,828	1,079	45.1
PRETERM - UNDER 37 WEEKS	2,991	2,355	636	212.6
EARLY TERM - 37-38 WEEKS	6,435	6,024	411	63.9
FULL TERM - 39-40 WEEKS	13,007	12,976	31	2.4
LATE TERM - 41 WEEKS	1,393	1,393	0	*
POST TERM - 42+ WEEKS	59	59	0	*
NOT STATED	22	21	1	*
ASIAN OR PACIFIC ISLANDER				
ALL BIRTHS	5,564	5,363	201	36.1
PRETERM - UNDER 37 WEEKS	472	367	105	222.5
EARLY TERM - 37-38 WEEKS	1,562	1,468	94	60.2

See footnotes at end of table.

TABLE 24. BIRTHS BY PLURALITY, RACE AND HISPANIC ORIGIN OF MOTHER, AND LENGTH OF GESTATION, MARYLAND, 2014.¹ — Continued

RACE/ETHNICITY AND LENGTH OF GESTATION	TOTAL BIRTHS	SINGLE BIRTHS	PLURAL BIRTHS	RATIO OF PLURAL BIRTHS PER 1,000 TOTAL BIRTHS
ASIAN OR PACIFIC ISLANDER				
FULL TERM - 39-40 WEEKS	3,233	3,231	2	*
LATE TERM - 41 WEEKS	289	289	0	*
POST TERM - 42+ WEEKS	3	3	0	*
NOT STATED	5	5	0	*
HISPANIC ³				
ALL BIRTHS	10,954	10,685	269	24.6
PRETERM - UNDER 37 WEEKS	1,050	866	184	175.2
EARLY TERM - 37-38 WEEKS	2,813	2,734	79	28.1
FULL TERM - 39-40 WEEKS	6,329	6,323	6	0.9
LATE TERM - 41 WEEKS	732	732	0	*
POST TERM - 42+ WEEKS	18	18	0	*
NOT STATED	12	12	0	*

¹ Gestation is a clinical estimate in weeks.

² Includes races categorized as 'unknown' or 'other'.

³ Includes all births to mothers of Hispanic origin of any race.

* Ratios based on <5 events in the numerator are not presented since such ratios based on small numbers are unstable.

TABLE 25. NUMBER AND PERCENTAGE OF BIRTHS DELIVERED BY CESAREAN SECTION BY RACE AND HISPANIC ORIGIN OF MOTHER, REGION AND POLITICAL SUBDIVISION, MARYLAND, 2014.

REGION AND POLITICAL SUBDIVISION	ALL BIRTHS ¹		TOTAL WHITE		WHITE, NON-HISPANIC		TOTAL BLACK		BLACK, NON-HISPANIC		HISPANIC ²	
	NUMBER	PERCENT OF TOTAL DELIV.	NUMBER	PERCENT OF TOTAL DELIV.	NUMBER	PERCENT OF TOTAL DELIV.	NUMBER	PERCENT OF TOTAL DELIV.	NUMBER	PERCENT OF TOTAL DELIV.	NUMBER	PERCENT OF TOTAL DELIV.
MARYLAND	25,643	34.8	13,963	32.4	10,810	32.8	9,577	39.0	9,361	39.2	3,422	31.2
NORTHWEST AREA	1,819	32.7	1,495	31.8	1,357	31.9	245	39.1	234	39.5	153	30.5
GARRETT	87	30.6	86	30.8	86	31.0	0	*	0	*	0	*
ALLEGANY	200	30.2	190	30.2	190	30.4	9	39.1	9	40.9	0	*
WASHINGTON	618	34.2	512	33.4	477	33.2	94	39.2	90	40.0	39	35.5
FREDERICK	914	32.5	707	31.2	604	31.6	142	39.3	135	39.5	114	29.8
BALTIMORE METRO AREA ..	11,434	33.9	6,470	32.7	5,606	33.1	4,047	35.8	3,985	35.8	947	30.4
BALTIMORE CITY	2,765	31.2	823	27.8	639	28.1	1,838	33.1	1,814	33.2	214	27.0
BALTIMORE COUNTY	3,473	34.6	1,936	32.9	1,674	33.0	1,212	37.7	1,193	37.6	285	32.9
ANNE ARUNDEL	2,468	35.4	1,849	34.8	1,589	35.4	475	37.6	465	37.6	274	31.6
CARROLL	551	34.4	519	34.0	493	34.1	16	37.2	16	39.0	28	31.8
HOWARD	1,283	36.1	633	32.3	537	33.2	345	44.1	340	44.3	105	28.7
HARFORD	894	33.1	710	32.7	674	32.9	161	36.3	157	36.4	41	29.9
NATIONAL CAPITAL AREA ...	9,375	36.8	3,982	32.3	1,995	32.9	4,403	42.4	4,276	42.7	2,132	31.9
MONTGOMERY	4,642	35.1	2,640	32.4	1,589	32.8	1,253	43.1	1,214	43.2	1,097	31.9
PRINCE GEORGE'S	4,733	38.5	1,342	32.2	406	33.1	3,150	42.2	3,062	42.5	1,035	31.9
SOUTHERN AREA	1,516	35.7	923	32.3	869	32.9	520	43.0	509	43.0	71	28.5
CALVERT	326	36.1	269	35.0	262	35.4	51	43.6	51	44.0	8	26.7
CHARLES	736	39.5	316	34.2	288	35.0	375	44.9	367	44.9	40	32.5
SAINT MARY'S	454	30.7	338	29.1	319	29.6	94	36.7	91	36.4	23	24.0
EASTERN SHORE AREA	1,499	33.0	1,093	32.0	983	32.4	362	36.0	357	36.1	119	29.4
CECIL	283	30.2	245	29.5	238	29.9	27	34.2	27	36.5	8	19.5
KENT	53	33.8	43	34.1	39	33.9	9	32.1	9	32.1	4	*
QUEEN ANNE'S	132	30.4	117	29.8	108	29.9	13	41.9	13	41.9	9	29.0
CAROLINE	118	31.6	97	31.2	84	32.8	17	30.4	17	30.4	15	26.3
TALBOT	109	32.7	84	31.2	64	33.3	21	40.4	21	40.4	21	26.2
DORCHESTER	117	30.2	78	31.7	67	31.5	38	27.5	37	27.2	12	34.3
WICOMICO	447	36.9	259	35.5	228	36.4	171	38.7	169	38.6	33	30.8
SOMERSET	83	34.7	47	31.8	40	31.2	36	40.4	35	40.7	8	34.8
WORCESTER	157	33.9	123	33.8	115	33.2	30	33.3	29	33.0	9	45.0

¹ Includes races categorized as 'unknown' or 'other'.

² Includes all births to mothers of Hispanic origin of any race.

* Percentages based on <5 events in the numerator are not presented since such percentages based on small numbers are unstable.

**TABLE 26. BIRTHS BY MATERNAL AGE, RACE AND HISPANIC ORIGIN, METHOD OF DELIVERY
AND PERCENTAGE OF INFANTS DELIVERED BY CESAREAN SECTION, MARYLAND, 2014.**

RACE, HISPANIC ORIGIN AND METHOD OF DELIVERY	TOTAL	MATERNAL AGE							
		UNDER 15 YEARS	15-19 YEARS	20-24 YEARS	25-29 YEARS	30-34 YEARS	35-39 YEARS	40 YEARS AND OVER	NOT STATED
		NUMBER OF BIRTHS							
ALL BIRTHS*									
VAGINAL.....	47,945	40	2,591	9,176	13,673	14,524	6,597	1,339	5
CESAREAN SECTION.....	25,643	10	774	3,658	6,431	8,177	5,082	1,511	0
WHITE									
VAGINAL.....	29,151	17	1,305	4,833	8,529	9,542	4,153	770	2
CESAREAN SECTION.....	13,963	2	332	1,720	3,582	4,749	2,821	757	0
WHITE, NON-HISPANIC									
VAGINAL.....	22,129	7	734	3,307	6,520	7,728	3,247	584	2
CESAREAN SECTION.....	10,810	1	205	1,235	2,797	3,784	2,229	559	0
BLACK									
VAGINAL.....	14,952	23	1,241	4,048	4,110	3,439	1,679	410	2
CESAREAN SECTION.....	9,577	7	432	1,824	2,415	2,615	1,714	570	0
BLACK, NON-HISPANIC									
VAGINAL.....	14,546	22	1,200	3,938	3,975	3,365	1,641	403	2
CESAREAN SECTION.....	9,361	7	419	1,772	2,368	2,569	1,674	552	0
ASIAN OR PACIFIC ISLANDER									
VAGINAL.....	3,592	0	27	240	961	1,477	735	152	0
CESAREAN SECTION.....	1,972	1	4	91	402	779	520	175	0
HISPANIC**									
VAGINAL.....	7,532	11	623	1,654	2,171	1,921	957	195	0
CESAREAN SECTION.....	3,422	1	142	542	851	1,028	638	220	0
		PERCENTAGE OF BIRTHS BY CESAREAN SECTION							
ALL RACES/ETHNICITIES*	34.8	20.0	23.0	28.5	32.0	36.0	43.5	53.0	0.0
WHITE.....	32.4	***	20.3	26.2	29.6	33.2	40.5	49.6	***
WHITE, NON-HISPANIC.....	32.8	12.5	21.8	27.2	30.0	32.9	40.7	48.9	***
BLACK.....	39.0	23.3	25.8	31.1	37.0	43.2	50.5	58.2	***
BLACK, NON-HISPANIC.....	39.2	24.1	25.9	31.0	37.3	43.3	50.5	57.8	***
ASIAN OR PACIFIC ISLANDER.....	35.4	***	***	27.5	29.5	34.5	41.4	53.5	***
HISPANIC**.....	31.2	8.3	18.6	24.7	28.2	34.9	40.0	53.0	***

*Includes races categorized as 'unknown' or 'other'.

**Includes all births to mothers of Hispanic origin of any race.

***Percentages based on <5 events in the numerator are not presented since such percentages are subject to instability.

TABLE 27. BIRTHS OCCURRING IN MARYLAND BY RACE AND HISPANIC ORIGIN OF MOTHER, REGION, AND POLITICAL SUBDIVISION OF OCCURRENCE, MARYLAND, 2014.¹

REGION AND POLITICAL SUBDIVISION	ALL BIRTHS ²	WHITE		BLACK		AMERICAN INDIAN	ASIAN OR PACIFIC ISLANDER	HISPANIC ³
		TOTAL	NON-HISPANIC	TOTAL	NON-HISPANIC			
MARYLAND	70,917	42,261	33,080	22,962	22,378	169	5,356	9,913
NORTHWEST AREA	5,698	4,965	4,543	539	511	4	186	462
GARRETT	263	259	257	2	2	0	2	2
ALLEGANY	984	947	938	28	27	0	9	10
WASHINGTON	2,033	1,775	1,671	217	206	2	38	117
FREDERICK	2,418	1,984	1,677	292	276	2	137	333
BALTIMORE METRO AREA	36,128	21,354	18,422	12,063	11,842	91	2,527	3,210
BALTIMORE CITY	14,031	6,137	4,827	6,938	6,867	31	870	1,404
BALTIMORE COUNTY	9,323	6,023	5,507	2,630	2,554	35	616	607
ANNE ARUNDEL	6,723	4,962	4,262	1,449	1,411	12	292	750
CARROLL	1,089	1,029	965	38	31	1	20	73
HOWARD	3,608	2,103	1,817	794	771	11	692	314
HARFORD	1,354	1,100	1,044	214	208	1	37	62
NATIONAL CAPITAL AREA	22,441	11,097	5,815	8,780	8,473	60	2,442	5,652
MONTGOMERY	18,040	9,881	5,251	5,774	5,523	45	2,289	4,934
PRINCE GEORGE'S	4,401	1,216	564	3,006	2,950	15	153	718
SOUTHERN AREA	2,972	2,182	1,979	666	652	9	113	227
CALVERT	774	642	614	114	114	1	16	30
CHARLES	924	527	419	347	340	4	46	117
SAINT MARY'S	1,274	1,013	946	205	198	4	51	80
EASTERN SHORE AREA	3,678	2,663	2,321	914	900	5	88	362
CECIL	620	528	499	65	61	3	17	34
KENT	3	3	3	0	0	0	0	0
QUEEN ANNE'S	0	0	0	0	0	0	0	0
CAROLINE	2	2	2	0	0	0	0	0
TALBOT	1,105	842	675	240	239	1	22	172
DORCHESTER	3	1	1	2	2	0	0	0
WICOMICO	1,939	1,281	1,135	607	598	1	49	156
SOMERSET	2	2	2	0	0	0	0	0
WORCESTER	4	4	4	0	0	0	0	0

¹ Resident and non-resident births occurring within Maryland by place of birth.

² Includes races categorized as 'unknown' or 'other'.

³ Includes all births to mothers of Hispanic origin of any race.

TABLE 28. BIRTHS TO RESIDENTS OF MARYLAND BY PLACE OF OCCURRENCE, REGION AND POLITICAL SUBDIVISION OF RESIDENCY, MARYLAND, 2014.

REGION AND POLITICAL SUBDIVISION	AREA OF OCCURRENCE OF BIRTH						
	ALL BIRTHS	STATE OF MARYLAND				DISTRICT OF COLUMBIA	OTHER STATES
		STATE TOTAL	MARYLAND CO. SAME AS RESIDENCE	MARYLAND CO. OTHER THAN RESIDENCE	BALTIMORE CITY		
MARYLAND	73,588	67,979	36,783	17,313	13,883	4,162	1,447
NORTHWEST AREA	5,565	5,333	4,396	879	58	18	214
GARRETT	284	221	174	47	0	0	63
ALLEGANY	662	625	608	12	5	1	36
WASHINGTON	1,807	1,743	1,565	162	16	4	60
FREDERICK	2,812	2,744	2,049	658	37	13	55
BALTIMORE METRO AREA	33,738	33,497	13,572	6,579	13,346	82	159
BALTIMORE CITY	8,863	8,843	0	2,079	6,764	8	12
BALTIMORE COUNTY	10,046	10,000	5,304	627	4,069	2	44
ANNE ARUNDEL	6,968	6,884	4,252	1,225	1,407	39	45
CARROLL	1,604	1,588	879	548	161	1	15
HOWARD	3,557	3,503	2,075	699	729	31	23
HARFORD	2,700	2,679	1,062	1,401	216	1	20
NATIONAL CAPITAL AREA	25,502	20,817	14,499	6,060	258	3,936	749
MONTGOMERY	13,214	11,517	11,150	303	64	1,457	240
PRINCE GEORGE'S	12,288	9,300	3,349	5,757	194	2,479	509
SOUTHERN AREA	4,247	3,962	2,363	1,480	119	120	165
CALVERT	904	879	514	328	37	10	15
CHARLES	1,863	1,628	713	881	34	100	135
ST MARY'S	1,480	1,455	1,136	271	48	10	15
EASTERN SHORE AREA	4,536	4,370	1,953	2,315	102	6	160
CECIL	938	819	538	254	27	0	119
KENT	157	151	3	148	0	0	6
QUEEN ANNE'S	434	432	0	419	13	1	1
CAROLINE	373	368	2	355	11	0	5
TALBOT	333	331	291	34	6	1	1
DORCHESTER	387	381	2	367	12	1	5
WICOMICO	1,212	1,198	1,112	66	20	3	11
SOMERSET	239	239	2	229	8	0	0
WORCESTER	463	451	3	443	5	0	12

***FETAL AND
INFANT
MORTALITY***

**TABLE 29. INFANT DEATHS AND INFANT MORTALITY RATES BY RACE,
MARYLAND, SELECTED YEARS, 1940-2014.**

YEAR	NUMBER OF INFANT DEATHS			INFANT MORTALITY RATES*		
	TOTAL**	WHITE	BLACK	TOTAL**	WHITE	BLACK
1940.....	1,593	1,062	-	49.2	41.7	-
1950.....	1,476	965	-	26.4	22.1	-
1960.....	2,122	1,341	-	27.4	22.3	-
1970.....	1,322	841	473	19.1	16.0	30.4
1980.....	844	462	375	14.1	11.4	21.6
1990.....	771	337	424	9.6	6.4	17.2
2000.....	550	215	320	7.4	4.7	13.0
2005.....	545	215	309	7.3	4.7	12.7
2006.....	615	266	325	7.9	5.7	12.7
2007.....	622	213	369	8.0	4.6	14.0
2008.....	617	235	351	8.0	5.2	13.4
2009.....	541	177	343	7.2	4.1	13.6
2010.....	496	178	295	6.7	4.1	11.8
2011.....	493	170	293	6.7	4.0	12.0
2012.....	458	174	251	6.3	4.1	10.3
2013.....	474	190	250	6.6	4.5	10.5
2014.....	476	181	260	6.5	4.2	10.6

*Per 1,000 live births.

**Includes races categorized as 'unknown' or 'other'.

- Data not available.

Note: Since 1989, infant deaths have been based on race of the decedent; live births have been based on race of the mother.

**TABLE 30. NEONATAL DEATHS AND NEONATAL MORTALITY RATES
BY RACE, MARYLAND, SELECTED YEARS, 1940-2014.**

YEAR	NUMBER OF NEONATAL DEATHS			NEONATAL MORTALITY RATES*		
	TOTAL**	WHITE	BLACK	TOTAL**	WHITE	BLACK
1940.....	935	654	-	28.9	25.7	-
1950.....	1,048	726	-	18.7	16.7	-
1960.....	1,561	1,043	-	20.1	17.4	-
1970.....	972	638	331	14.0	12.1	21.3
1980.....	612	333	274	10.2	8.2	15.8
1990.....	508	215	290	6.3	4.1	11.8
2000.....	407	158	240	5.5	3.5	9.8
2005.....	394	150	228	5.3	3.3	9.3
2006.....	446	193	234	5.8	4.1	9.2
2007.....	451	157	263	5.8	3.4	10.0
2008.....	452	166	259	5.8	3.6	9.9
2009.....	386	123	248	5.1	2.8	9.8
2010.....	348	121	210	4.7	2.8	8.4
2011.....	374	132	213	5.1	3.1	8.7
2012.....	339	127	190	4.7	3.0	7.8
2013.....	325	132	175	4.5	3.1	7.3
2014.....	338	122	188	4.6	2.8	7.7

*Per 1,000 live births.

**Includes races categorized as 'unknown' or 'other'.

- Data not available.

Note: Since 1989, infant deaths have been based on race of the decedent; live births have been based on race of the mother.

TABLE 31. POSTNEONATAL DEATHS AND POSTNEONATAL MORALITY RATES BY RACE, MARYLAND, SELECTED YEARS, 1940-2014.

YEAR	POSTNEONATAL DEATHS			POSTNEONATAL MORTALITY RATES*		
	TOTAL**	WHITE	BLACK	TOTAL**	WHITE	BLACK
1940.....	658	408	-	20.3	16.0	-
1950.....	428	239	-	7.7	5.4	-
1960.....	561	298	-	7.2	5.0	-
1970.....	350	203	142	5.0	3.9	9.1
1980.....	232	129	101	3.9	3.2	5.8
1990.....	263	122	134	3.3	2.3	5.4
2000.....	143	57	80	1.9	1.3	3.3
2005.....	151	65	81	2.0	1.4	3.3
2006.....	169	73	91	2.2	1.6	3.6
2007.....	171	56	106	2.2	1.2	4.0
2008.....	165	69	92	2.1	1.5	3.5
2009.....	155	54	95	2.1	1.2	3.8
2010.....	148	57	85	2.0	1.3	3.4
2011.....	119	38	80	1.6	0.9	3.3
2012.....	119	47	61	1.6	1.1	2.5
2013.....	149	58	75	2.1	1.4	3.1
2014.....	138	59	72	1.9	1.4	2.9

*Per 1,000 live births.

**Includes races categorized as 'unknown' or 'other'.

- Data not available.

Note: Since 1989, infant deaths have been based on race of the decedent; live births have been based on race of the mother.

TABLE 32. FETAL DEATHS AND FETAL DEATH RATES BY RACE, MARYLAND, SELECTED YEARS, 1940-2014.

YEAR	FETAL DEATHS				FETAL DEATH RATES*		
	TOTAL**	WHITE	BLACK	NOT STATED	TOTAL**	WHITE	BLACK
1940.....	1,352	860	-	0	40.1	32.7	-
1950.....	1,102	728	-	0	19.3	16.4	-
1960.....	1,224	811	-	0	15.2	13.3	-
1970.....	931	628	-	0	13.2	11.8	-
1980.....	494	274	-	0	8.2	6.7	-
1990.....	566	263	-	31	7.0	5.0	-
2000.....	658	289	337	0	8.8	6.3	13.5
2005.....	632	238	335	0	8.4	5.2	13.5
2006.....	642	236	334	0	8.2	5.0	12.9
2007.....	611	230	313	0	7.8	4.9	11.7
2008.....	583	224	304	0	7.5	4.9	11.5
2009.....	566	207	285	0	7.5	4.8	11.2
2010.....	521	223	269	0	7.0	5.1	10.7
2011.....	547	223	285	0	7.5	5.2	11.6
2012.....	541	215	295	0	7.4	5.0	12.0
2013.....	582	226	312	0	8.0	5.3	12.9
2014.....	566	229	293	0	7.6	5.3	11.8

*Per 1,000 total deliveries (live births plus fetal deaths).

**Includes races categorized as 'unknown' or 'other'.

- Data not available.

Note: Prior to 1999, fetal deaths excluded out-of-state occurrences.

TABLE 33. INFANT DEATHS AND INFANT MORTALITY RATES BY RACE, HISPANIC ORIGIN, REGION AND POLITICAL SUBDIVISION, MARYLAND, 2014.

REGION AND POLITICAL SUBDIVISION	NUMBER OF INFANT DEATHS						INFANT MORTALITY RATES****					
	ALL DEATHS*	WHITE		BLACK		HISPANIC**	ALL DEATHS*	WHITE		BLACK		HISPANIC**
		TOTAL	NON-HISPANIC	TOTAL	NON-HISPANIC			TOTAL	NON-HISPANIC			
MARYLAND.....	476	181	146	260	255	48	6.5	4.2	4.4	10.6	10.7	4.4
NORTHWEST AREA.....	34	26	25	8	8	1	6.1	5.5	5.9	12.8	13.5	***
GARRETT.....	4	3	3	1	1	0	***	***	***	***	***	***
ALLEGANY.....	6	6	5	0	0	1	9.1	9.5	8.0	***	***	***
WASHINGTON.....	14	7	7	7	7	0	7.7	4.6	4.9	29.2	***	***
FREDERICK.....	10	10	10	0	0	0	3.6	4.4	5.2	***	***	***
BALTIMORE METRO AREA.....	235	82	69	142	140	15	7.0	4.1	4.1	12.6	12.6	4.8
BALTIMORE CITY.....	92	21	16	71	70	6	10.4	7.1	7.0	12.8	12.8	7.6
BALTIMORE COUNTY.....	69	18	16	47	47	2	6.9	3.1	3.2	14.6	14.8	***
ANNE ARUNDEL.....	40	20	17	16	16	3	5.7	3.8	3.8	12.7	12.9	***
CARROLL.....	5	5	5	0	0	0	3.1	3.3	3.5	***	***	***
HOWARD.....	16	6	4	7	6	3	4.5	3.1	***	8.9	7.8	***
HARFORD.....	13	12	11	1	1	1	4.8	5.5	5.4	***	***	***
NATIONAL CAPITAL AREA.....	148	41	20	84	81	32	5.8	3.3	3.3	8.1	8.1	4.8
MONTGOMERY.....	63	29	17	24	22	15	4.8	3.6	3.5	8.3	7.8	4.4
PRINCE GEORGE'S.....	85	12	3	60	59	17	6.9	2.9	***	8.0	8.2	5.2
SOUTHERN AREA.....	27	13	13	14	14	0	6.4	4.6	4.9	11.6	11.8	***
CALVERT.....	6	5	5	1	1	0	***	6.5	***	***	***	***
CHARLES.....	11	4	4	7	7	0	5.9	***	***	8.4	8.6	***
SAINT MARY'S.....	10	4	4	6	6	0	6.8	***	***	23.4	24.0	***
EASTERN SHORE AREA.....	32	19	19	12	12	0	7.1	5.6	6.3	11.9	12.1	***
CECIL.....	5	4	4	1	1	0	5.3	***	***	***	***	***
KENT.....	0	0	0	0	0	0	***	***	***	***	***	***
QUEEN ANNE'S.....	3	3	3	0	0	0	***	***	***	***	***	***
CAROLINE.....	2	2	2	0	0	0	***	***	***	***	***	***
TALBOT.....	3	3	3	0	0	0	***	***	***	***	***	***
DORCHESTER.....	1	1	1	0	0	0	***	***	***	***	***	***
WICOMICO.....	12	5	5	6	6	0	9.9	6.8	8.0	13.6	13.7	***
SOMERSET.....	4	1	1	3	3	0	***	***	***	***	***	***
WORCESTER.....	2	0	0	2	2	0	***	***	***	***	***	***

*Includes races categorized as 'unknown' or 'other'.

**Includes all persons of Hispanic origin of any race.

***Rates based on <5 events in the numerator are not presented since such rates are subject to instability.

****Per 1,000 live births by race of mother.

TABLE 33A. NEONATAL DEATHS AND NEONATAL MORTALITY RATES BY RACE, HISPANIC ORIGIN, REGION AND POLITICAL SUBDIVISION, MARYLAND, 2014.

REGION AND POLITICAL SUBDIVISION	NUMBER OF NEONATAL DEATHS						NEONATAL MORTALITY RATES****					
	ALL DEATHS*	WHITE		BLACK		HISPANIC**	ALL DEATHS*	WHITE		BLACK		HISPANIC**
		TOTAL	NON-HISPANIC	TOTAL	NON-HISPANIC			TOTAL	NON-HISPANIC			
MARYLAND.....	338	122	97	188	184	35	4.6	2.8	2.9	7.7	7.7	3.2
NORTHWEST AREA.....	16	15	14	1	1	1	2.9	3.2	3.3	***	***	***
GARRETT.....	3	3	3	0	0	0	***	***	***	***	***	***
ALLEGANY.....	3	3	2	0	0	1	***	***	***	***	***	***
WASHINGTON.....	4	3	3	1	1	0	***	***	***	***	***	***
FREDERICK.....	6	6	6	0	0	0	2.1	2.6	3.1	***	***	***
BALTIMORE METRO AREA.....	170	56	47	106	105	10	5.0	2.8	2.8	9.4	9.4	3.2
BALTIMORE CITY.....	66	15	11	51	50	5	7.4	5.1	4.8	9.2	9.1	6.3
BALTIMORE COUNTY.....	50	11	10	36	36	1	5.0	1.9	2.0	11.2	11.4	***
ANNE ARUNDEL.....	31	14	11	14	14	3	4.4	2.6	2.5	11.1	11.3	***
CARROLL.....	5	5	5	0	0	0	3.1	3.3	3.5	***	***	***
HOWARD.....	10	3	3	5	5	0	2.8	***	***	6.4	6.5	***
HARFORD.....	8	8	7	0	0	1	3.0	3.7	3.4	***	***	***
NATIONAL CAPITAL AREA.....	108	29	14	60	57	24	4.2	2.4	2.3	5.8	5.7	3.6
MONTGOMERY.....	45	20	12	17	15	10	3.4	2.5	2.5	5.9	5.3	2.9
PRINCE GEORGE'S.....	63	9	2	43	42	14	5.1	2.2	***	5.8	5.8	4.3
SOUTHERN AREA.....	19	8	8	11	11	0	4.5	2.8	3.0	4.2	9.3	***
CALVERT.....	4	4	4	0	0	0	***	***	***	***	***	***
CHARLES.....	9	2	2	7	7	0	4.8	***	***	8.4	8.6	***
SAINT MARY'S.....	6	2	2	4	4	0	4.1	***	***	***	***	***
EASTERN SHORE AREA.....	25	14	14	10	10	0	5.5	4.1	4.6	10.0	10.1	***
CECIL.....	3	2	2	1	1	0	***	***	***	***	***	***
KENT.....	0	0	0	0	0	0	***	***	***	***	***	***
QUEEN ANNE'S.....	3	3	3	0	0	0	***	***	***	***	***	***
CAROLINE.....	1	1	1	0	0	0	***	***	***	***	***	***
TALBOT.....	3	3	3	0	0	0	***	***	***	***	***	***
DORCHESTER.....	1	1	1	0	0	0	***	***	***	***	***	***
WICOMICO.....	9	3	3	5	5	0	7.4	***	***	11.3	11.4	***
SOMERSET.....	3	1	1	2	2	0	***	***	***	***	***	***
WORCESTER.....	2	0	0	2	2	0	***	***	***	***	***	***

*Includes races categorized as 'unknown' or 'other'.

**Includes all persons of Hispanic origin of any race.

***Rates based on <5 events in the numerator are not presented since such rates are subject to instability.

****Per 1,000 live births by race of mother.

TABLE 33B. POSTNEONATAL DEATHS AND POSTNEONATAL MORTALITY RATES BY RACE, HISPANIC ORIGIN, REGION AND POLITICAL SUBDIVISION, MARYLAND, 2014.

REGION AND POLITICAL SUBDIVISION	NUMBER OF POSTNEONATAL DEATHS						POSTNEONATAL MORTALITY RATES****					
	ALL DEATHS*	WHITE		BLACK		HISPANIC**	ALL DEATHS*	WHITE		BLACK		HISPANIC**
		TOTAL	NON-HISPANIC	TOTAL	NON-HISPANIC			TOTAL	NON-HISPANIC			
MARYLAND.....	138	59	49	72	71	13	1.9	1.4	1.5	2.9	3.0	1.2
NORTHWEST AREA.....	18	11	11	7	7	0	3.2	2.3	2.6	11.2	11.8	***
GARRETT.....	1	0	0	1	1	0	***	***	***	***	***	***
ALLEGANY.....	3	3	3	0	0	0	***	***	***	***	***	***
WASHINGTON.....	10	4	4	6	6	0	5.5	***	***	25.0	26.7	***
FREDERICK.....	4	4	4	0	0	0	***	***	***	***	***	***
BALTIMORE METRO AREA.....	65	26	22	36	35	5	1.9	1.3	1.3	3.2	3.1	1.6
BALTIMORE CITY.....	26	6	5	20	20	1	2.9	2.0	2.2	3.6	3.7	***
BALTIMORE COUNTY.....	19	7	6	11	11	1	1.9	1.2	1.2	3.4	3.5	***
ANNE ARUNDEL.....	9	6	6	2	2	0	1.3	1.1	1.3	***	***	***
CARROLL.....	0	0	0	0	0	0	***	***	***	***	***	***
HOWARD.....	6	3	1	2	1	3	1.7	***	***	***	***	***
HARFORD.....	5	4	4	1	1	0	1.9	***	***	***	***	***
NATIONAL CAPITAL AREA.....	40	12	6	24	24	8	1.6	1.0	1.0	2.3	2.4	1.2
MONTGOMERY.....	18	9	5	7	7	5	1.4	1.1	1.0	2.4	2.5	1.5
PRINCE GEORGE'S.....	22	3	1	17	17	3	1.8	***	***	2.3	2.4	***
SOUTHERN AREA.....	8	5	5	3	3	0	1.9	1.8	1.9	***	***	***
CALVERT.....	2	1	1	1	1	0	***	***	***	***	***	***
CHARLES.....	2	2	2	0	0	0	***	***	***	***	***	***
SAINT MARY'S.....	4	2	2	2	2	0	***	***	***	***	***	***
EASTERN SHORE AREA.....	7	5	5	2	2	0	1.5	1.5	1.6	***	***	***
CECIL.....	2	2	2	0	0	0	***	***	***	***	***	***
KENT.....	0	0	0	0	0	0	***	***	***	***	***	***
QUEEN ANNE'S.....	0	0	0	0	0	0	***	***	***	***	***	***
CAROLINE.....	1	1	1	0	0	0	***	***	***	***	***	***
TALBOT.....	0	0	0	0	0	0	***	***	***	***	***	***
DORCHESTER.....	0	0	0	0	0	0	***	***	***	***	***	***
WICOMICO.....	3	2	2	1	1	0	***	***	***	***	***	***
SOMERSET.....	1	0	0	1	1	0	***	***	***	***	***	***
WORCESTER.....	0	0	0	0	0	0	***	***	***	***	***	***

*Includes races categorized as 'unknown' or 'other'.

**Includes all persons of Hispanic origin of any race.

***Rates based on <5 events in the numerator are not presented since such rates are subject to instability.

****Per 1,000 live births by race of mother.

TABLE 34. NUMBER OF DEATHS, MORTALITY RATES AND PERCENTAGE OF DEATHS ATTRIBUTED TO THE TEN LEADING CAUSES OF DEATH BY RACE FOR INFANT, NEONATAL AND POSTNEONATAL DEATHS, MARYLAND, 2014.

RANK		INFANT DEATHS			NEONATAL DEATHS			POSTNEONATAL DEATHS		
		NUMBER	RATE*	PERCENT DISTRIBUTION	NUMBER	RATE*	PERCENT DISTRIBUTION	NUMBER	RATE*	PERCENT DISTRIBUTION
ALL RACES***										
1	Disorders relating to short gestation and unspecified low birth weight (P07).....	109	148.1	22.9	109	148.1	32.2	0	**	0.0
2	Congenital abnormalities (Q00-Q99).....	83	112.8	17.4	58	78.8	17.2	25	34.0	18.1
3	Sudden infant death syndrome (R95).....	47	63.9	9.9	9	12.2	2.7	38	51.6	27.5
4	Newborn affected by maternal complications of pregnancy (P01).....	44	59.8	9.2	44	59.8	13.0	0	**	0.0
5	Newborn affected by complications of placenta, cord and membranes (P02).....	24	32.6	5.0	23	31.3	6.8	1	**	0.7
6	Respiratory distress of newborn (P22).....	13	17.7	2.7	13	17.7	3.8	0	**	0.0
7	Bacterial sepsis of newborn (P36).....	12	16.3	2.5	12	16.3	3.6	0	**	0.0
8	Intrauterine hypoxia and birth asphyxia (P20-P21).....	11	14.9	2.3	10	13.6	3.0	1	**	0.7
9	Diseases of the circulatory system (I00-I99).....	10	13.6	2.1	1	**	0.3	9	12.2	6.5
10	Accidents (V01-X59,Y85-Y86).....	9	12.2	1.9	0	**	0.0	9	12.2	6.5
	All other causes (residual).....	114	154.9	23.9	59	80.2	17.5	55	74.7	39.9
	All causes.....	476	646.8	100.0	338	459.3	100.0	138	187.5	100.0
WHITE										
1	Congenital abnormalities (Q00-Q99).....	42	97.4	23.2	29	67.3	23.8	13	30.2	22.0
2	Disorders relating to short gestation and unspecified low birth weight (P07).....	34	78.9	18.8	34	78.9	27.9	0	**	0.0
3	Sudden infant death syndrome (R95).....	22	51.0	12.2	2	**	1.6	20	46.4	33.9
4	Newborn affected by maternal complications of pregnancy (P01).....	8	18.6	4.4	8	18.6	6.6	0	**	0.0
5	Intrauterine hypoxia and birth asphyxia (P20-P21).....	6	13.9	3.3	5	11.6	4.1	1	**	1.7
5	Bacterial sepsis of newborn (P36).....	6	13.9	3.3	6	13.9	4.9	0	**	0.0
7	Respiratory distress of newborn (P22).....	5	11.6	2.8	5	11.6	4.1	0	**	0.0
7	Diseases of the circulatory system (I00-I99).....	5	11.6	2.8	0	**	0.0	5	11.6	8.5
9	Newborn affected by complications of placenta, cord and membranes (P02).....	4	**	2.2	4	**	3.3	0	**	0.0
9	Accidents (V01-X59,Y85-Y86).....	4	**	2.2	0	**	0.0	4	**	6.8
	All other causes (residual).....	45	104.4	24.9	29	67.3	23.8	16	37.1	27.1
	All causes.....	181	419.8	100.0	122	283.0	100.0	59	136.8	100.0
WHITE, NON-HISPANIC										
1	Congenital abnormalities (Q00-Q99).....	35	106.3	24.0	22	66.8	22.7	13	39.5	26.5
2	Disorders relating to short gestation and unspecified low birth weight (P07).....	26	78.9	17.8	26	78.9	26.8	0	**	0.0
3	Sudden infant death syndrome (R95).....	22	66.8	15.1	2	**	2.1	20	60.7	40.8
4	Newborn affected by maternal complications of pregnancy (P01).....	7	21.3	4.8	7	21.3	7.2	0	**	0.0
5	Intrauterine hypoxia and birth asphyxia (P20-P21).....	5	15.2	3.4	5	15.2	5.2	0	**	0.0
6	Bacterial sepsis of newborn (P36).....	5	15.2	3.4	5	15.2	5.2	0	**	0.0
7	Accidents (V01-X59,Y85-Y86).....	4	12.1	**	0	**	0.0	4	**	8.2
7	Respiratory distress of newborn (P22).....	4	12.1	**	4	**	4.1	0	**	0.0
9	Newborn affected by complications of placenta, cord and membranes (P02).....	3	**	2.1	3	**	3.1	0	**	0.0
10	Neonatal hemorrhage (P50-P52, P54).....	2	**	1.4	2	**	2.1	0	**	0.0
10	Diseases of the circulatory system (I00-I99).....	2	**	1.4	0	**	0.0	2	**	4.1
10	Necrotizing enterocolitis of newborn (P77).....	2	**	1.4	2	**	2.1	0	**	0.0
	All other causes (residual).....	29	88.0	19.9	19	57.7	19.6	10	30.4	20.4
	All causes.....	146	443.2	100.0	97	294.5	100.0	49	148.8	100.0

*Per 100,000 live born infants in specified group.

**Rates based on <5 events in the numerator are not presented since such rates are subject to instability.

***Includes races categorized as 'unknown' or 'other'.

TABLE 34. NUMBER OF DEATHS, MORTALITY RATES AND PERCENTAGE OF DEATHS ATTRIBUTED TO THE TEN LEADING CAUSES OF DEATH BY RACE FOR INFANT, NEONATAL AND POSTNEONATAL DEATHS, MARYLAND, 2014. - continued

RANK		INFANT DEATHS			NEONATAL DEATHS			POSTNEONATAL DEATHS		
		NUMBER	RATE*	PERCENT DISTRIBUTION	NUMBER	RATE*	PERCENT DISTRIBUTION	NUMBER	RATE*	PERCENT DISTRIBUTION
BLACK										
1	Disorders relating to short gestation and unspecified low birth weight (P07).....	68	277.2	26.2	68	277.2	36.2	0	**	0.0
2	Congenital abnormalities (Q00-Q99).....	32	130.5	12.3	24	97.8	12.8	8	32.6	11.1
3	Newborn affected by maternal complications of pregnancy (P01).....	31	126.4	11.9	31	126.4	16.5	0	**	0.0
4	Sudden infant death syndrome (R95).....	24	97.8	9.2	7	28.5	3.7	17	69.3	23.6
5	Newborn affected by complications of placenta, cord and membranes (P02).....	19	77.5	7.3	18	73.4	9.6	1	**	1.4
6	Respiratory distress of newborn (P22).....	8	32.6	3.1	8	32.6	4.3	0	**	0.0
7	Bacterial sepsis of newborn (P36).....	6	24.5	2.3	6	**	3.2	0	**	0.0
8	Accidents (V01-X59,Y85-Y86).....	5	20.4	1.9	0	**	0.0	5	20.4	6.9
8	Diseases of the circulatory system (I00-I99).....	5	20.4	1.9	1	**	0.5	4	**	5.6
10	Intrauterine hypoxia and birth asphyxia (P20-P21).....	4	**	1.5	4	**	2.1	0	**	0.0
	All other causes (residual).....	58	236.5	22.3	21	85.6	11.2	37	150.8	51.4
	All causes.....	260	1060.0	100.0	188	766.4	100.0	72	293.5	100.0
BLACK, NON-HISPANIC										
1	Disorders relating to short gestation and unspecified low birth weight (P07).....	67	280.3	26.3	67	280.3	36.4	0	**	0.0
2	Congenital abnormalities (Q00-Q99).....	30	125.5	11.8	22	92.0	12.0	8	33.5	11.3
3	Newborn affected by maternal complications of pregnancy (P01).....	30	125.5	11.8	30	125.5	16.3	0	**	0.0
4	Sudden infant death syndrome (R95).....	24	100.4	9.4	7	29.3	3.8	17	71.1	23.9
5	Newborn affected by complications of placenta, cord and membranes (P02).....	19	79.5	7.5	18	75.3	9.8	1	**	1.4
6	Respiratory distress of newborn (P22).....	8	33.5	3.1	8	33.5	4.3	0	**	0.0
7	Bacterial sepsis of newborn (P36).....	6	25.1	2.4	6	25.1	3.3	0	**	0.0
8	Accidents (V01-X59,Y85-Y86).....	5	20.9	2.0	0	**	0.0	5	20.9	7.0
8	Diseases of the circulatory system (I00-I99).....	5	20.9	2.0	1	**	0.5	4	**	5.6
10	Intrauterine hypoxia and birth asphyxia (P20-P21).....	4	**	1.6	4	**	2.2	0	**	0.0
	All other causes (residual).....	57	238.4	22.4	21	87.8	11.4	36	150.6	50.7
	All causes.....	255	1066.6	100.0	184	769.6	100.0	71	297.0	100.0

*Per 100,000 live born infants in specified group.

**Rates based on <5 events in the numerator are not presented since such rates are subject to instability.

TABLE 35. FETAL DEATHS AND FETAL MORTALITY RATES BY RACE, HISPANIC ORIGIN, REGION AND POLITICAL SUBDIVISION, MARYLAND, 2014.

REGION AND POLITICAL SUBDIVISION	NUMBER OF FETAL DEATHS						FETAL MORTALITY RATES****					
	ALL DEATHS*	WHITE		BLACK		HISPANIC**	ALL DEATHS*	WHITE		BLACK		HISPANIC**
		TOTAL	NON-HISPANIC	TOTAL	NON-HISPANIC			TOTAL	NON-HISPANIC			
MARYLAND.....	566	229	171	293	283	78	7.6	5.3	5.2	11.8	11.7	7.1
NORTHWEST AREA.....	27	20	16	7	7	4	4.8	4.2	3.7	11.0	11.7	***
GARRETT.....	2	2	2	0	0	0	***	***	***	***	***	***
ALLEGANY.....	5	5	4	0	0	1	7.5	7.9	***	***	***	***
WASHINGTON.....	10	7	6	3	3	1	5.5	4.6	4.2	***	***	***
FREDERICK.....	10	6	4	4	4	2	3.5	2.6	***	***	***	***
BALTIMORE METRO AREA.....	240	96	79	129	125	21	7.1	4.8	4.6	11.3	11.1	6.7
BALTIMORE CITY.....	85	13	11	69	66	5	9.5	4.4	4.8	12.3	11.9	6.3
BALTIMORE COUNTY.....	68	31	26	33	33	5	6.7	5.2	5.1	10.2	10.3	5.7
ANNE ARUNDEL.....	36	25	19	8	8	6	5.1	4.7	4.2	6.3	6.4	6.9
CARROLL.....	4	4	2	0	0	2	***	***	***	***	***	***
HOWARD.....	24	11	9	10	9	3	6.7	5.6	5.5	12.6	11.6	***
HARFORD.....	23	12	12	9	9	0	8.4	5.5	5.8	19.9	20.5	***
NATIONAL CAPITAL AREA.....	216	63	32	127	121	46	8.4	5.1	5.2	12.1	11.9	6.8
MONTGOMERY.....	86	38	23	38	37	16	6.5	4.6	4.7	12.9	13.0	4.6
PRINCE GEORGE'S.....	130	25	9	89	84	30	10.5	6.0	7.3	11.8	11.5	9.2
SOUTHERN AREA.....	34	19	16	15	15	3	7.9	6.6	6.0	12.3	12.5	***
CALVERT.....	6	4	4	2	2	0	6.6	***	***	***	***	***
CHARLES.....	16	8	6	8	8	2	8.5	8.6	7.2	9.5	9.7	***
SAINT MARY'S.....	12	7	6	5	5	1	8.0	6.0	5.5	19.2	19.6	***
EASTERN SHORE AREA.....	49	31	28	15	15	4	10.7	9.0	9.1	14.7	14.9	***
CECIL.....	8	7	7	1	1	0	8.5	8.4	8.7	***	***	***
KENT.....	1	0	0	1	1	0	***	***	***	***	***	***
QUEEN ANNE'S.....	6	4	2	2	2	2	13.6	***	***	***	***	***
CAROLINE.....	1	1	1	0	0	0	***	***	***	***	***	***
TALBOT.....	4	2	2	1	1	1	***	***	***	***	***	***
DORCHESTER.....	2	0	0	1	1	0	***	***	***	***	***	***
WICOMICO.....	19	13	13	6	6	0	15.4	17.5	20.3	13.4	13.5	***
SOMERSET.....	5	2	1	2	2	1	20.5	***	***	***	***	***
WORCESTER.....	3	2	2	1	1	0	***	***	***	***	***	***

*Includes races categorized as 'unknown' or 'other'.

**Includes all persons of Hispanic origin of any race.

***Rates based on <5 events in the numerator are not presented since such rates are subject to instability.

****Fetal mortality rates are per 1,000 live births plus fetal deaths by race of mother.

TABLE 35A. PERINATAL DEATHS AND PERINATAL MORTALITY RATES BY RACE, HISPANIC ORIGIN, REGION AND POLITICAL SUBDIVISION, MARYLAND, 2014.

REGION AND POLITICAL SUBDIVISION	NUMBER OF PERINATAL DEATHS*****						PERINATAL MORTALITY RATES***					
	ALL DEATHS*	WHITE		BLACK		HISPANIC**	ALL DEATHS*	WHITE		BLACK		HISPANIC**
		TOTAL	NON-HISPANIC	TOTAL	NON-HISPANIC			TOTAL	NON-HISPANIC			
MARYLAND.....	516	214	160	263	253	72	7.0	5.0	4.8	10.7	10.5	6.5
NORTHWEST AREA.....	22	18	16	4	4	2	3.9	3.8	3.8	****	****	****
GARRETT.....	4	4	4	0	0	0	****	****	****	****	****	****
ALLEGANY.....	4	4	2	0	0	2	****	****	****	****	****	****
WASHINGTON.....	7	5	5	2	2	0	3.9	3.3	3.5	****	****	****
FREDERICK.....	7	5	5	2	2	0	2.5	2.2	2.6	****	****	****
BALTIMORE METRO AREA.....	250	93	75	144	140	22	7.4	4.7	4.4	12.7	12.5	7.0
BALTIMORE CITY.....	87	18	15	69	66	6	9.8	6.1	6.6	12.3	12.0	7.5
BALTIMORE COUNTY.....	83	30	24	49	49	6	8.2	5.1	4.7	15.2	15.4	6.9
ANNE ARUNDEL.....	38	20	15	15	15	5	5.4	3.8	3.3	11.8	12.1	5.8
CARROLL.....	7	7	5	0	0	2	4.4	4.6	3.5	****	****	****
HOWARD.....	20	8	7	8	7	2	5.6	4.1	4.3	10.2	9.1	****
HARFORD.....	15	10	9	3	3	1	5.5	4.6	4.4	****	****	****
NATIONAL CAPITAL AREA.....	168	57	27	88	82	44	6.6	4.6	4.4	8.5	8.2	6.6
MONTGOMERY.....	67	33	18	25	22	18	5.1	4.0	3.7	8.6	7.8	5.2
PRINCE GEORGE'S.....	101	24	9	63	60	26	8.2	5.7	7.3	8.4	8.3	8.0
SOUTHERN AREA.....	30	16	13	14	14	3	7.0	5.6	4.9	11.6	11.8	****
CALVERT.....	3	3	3	0	0	0	****	****	****	****	****	****
CHARLES.....	14	6	4	8	8	2	7.5	6.5	****	9.6	9.8	****
SAINT MARY'S.....	13	7	6	6	6	1	8.7	6.0	5.6	23.3	23.8	****
EASTERN SHORE AREA.....	46	30	29	13	13	1	10.1	8.7	9.5	12.9	13.1	****
CECIL.....	6	5	5	1	1	0	6.4	6.0	6.3	****	****	****
KENT.....	0	0	0	0	0	0	****	****	****	****	****	****
QUEEN ANNE'S.....	5	4	4	1	1	0	11.5	****	****	****	****	****
CAROLINE.....	2	2	2	0	0	0	****	****	****	****	****	****
TALBOT.....	4	4	4	0	0	0	****	****	****	****	****	****
DORCHESTER.....	3	1	1	1	1	0	****	****	****	****	****	****
WICOMICO.....	18	10	10	7	7	0	14.7	13.6	15.8	15.8	15.9	****
SOMERSET.....	4	2	1	1	1	1	****	****	****	****	****	****
WORCESTER.....	4	2	2	2	2	0	****	****	****	****	****	****

*Includes races categorized as 'unknown' or 'other'.

**Includes all persons of Hispanic origin of any race.

***Per 1,000 fetal deaths of 28 or more weeks gestation plus infant deaths under seven days of age.

****Rates based on <5 events in the numerator are not presented since such rates are subject to instability.

*****Perinatal deaths are fetal deaths occurring at 28 or more weeks gestation plus infant deaths occurring among infants under seven days of age.

MORTALITY

**TABLE 36. DEATHS AND DEATH RATES BY RACE,
MARYLAND, SELECTED YEARS, 1940-2014.**

YEAR	NUMBER OF DEATHS			DEATH RATES*		
	TOTAL	WHITE	BLACK	TOTAL	WHITE	BLACK
1940.....	21,883	16,943	-	11.9	11.1	-
1950.....	22,450	17,811	-	9.0	8.7	-
1960.....	27,992	22,447	-	9.0	8.7	-
1970.....	32,790	26,290	6,448	8.3	8.2	9.2
1980.....	34,025	26,828	7,056	8.1	8.5	7.3
1990.....	38,384	28,897	9,172	8.0	8.4	7.6
2000.....	43,602	31,603	11,349	8.2	8.9	7.5
2005.....	43,778	31,249	11,773	7.8	8.6	7.0
2006.....	43,491	30,851	11,812	7.7	8.5	7.0
2007.....	43,597	30,988	11,821	7.8	8.6	7.0
2008.....	43,849	31,096	11,910	7.8	8.6	7.0
2009.....	43,763	30,939	11,927	7.7	8.5	6.9
2010.....	43,255	30,488	11,761	7.5	8.5	6.6
2011.....	43,650	30,947	11,645	7.5	8.5	6.5
2012.....	44,110	31,173	11,884	7.5	8.6	6.5
2013.....	45,444	31,990	12,358	7.7	8.8	6.7
2014.....	45,688	31,979	12,559	7.6	8.7	6.7

*Per 1,000 population.

- Data not available.

TABLE 37. DEATH RATES PER 100,000 POPULATION FOR ALL CAUSES OF DEATH BY RACE, SEX, AND AGE, MARYLAND, 2005-2014.¹

TOTAL	2005	2006	2007	2008	2009	2010	2011	2012	2013	2014
ALL AGES, AGE ADJUSTED	794.3	791.4	779.9	771.0	761.2	727.4	714.3	703.2	706.5	696.8
ALL AGES, CRUDE	781.7	774.5	776.0	778.3	767.8	749.2	748.9	749.6	766.5	764.5
UNDER 1 YEAR	712.5	830.0	796.8	818.7	707.1	693.5	674.8	636.3	646.9	650.9
1-4 YEARS	21.3	27.2	32.5	29.7	22.0	19.8	21.5	25.9	24.5	25.3
5-14 YEARS	14.5	14.2	17.0	14.8	13.6	12.2	12.2	10.9	10.3	12.1
15-24 YEARS	84.7	89.9	88.7	81.7	73.3	70.5	73.5	71.0	68.3	63.7
25-34 YEARS	120.0	117.9	118.8	108.9	108.1	103.8	105.5	103.7	110.8	109.7
35-44 YEARS	202.8	205.7	207.8	183.9	181.5	160.1	157.3	158.5	155.7	166.3
45-54 YEARS	436.5	428.0	422.6	421.2	416.2	387.9	375.1	368.9	370.8	372.8
55-64 YEARS	891.8	871.5	843.0	835.1	864.8	815.5	789.7	809.8	813.0	812.7
65-74 YEARS	2,135.4	2,021.2	1,963.3	1,923.5	1,859.6	1,841.6	1,787.8	1,684.9	1,719.9	1,706.1
75-84 YEARS	5,375.8	5,211.6	5,072.3	5,106.4	4,840.7	4,761.6	4,641.1	4,563.6	4,588.9	4,502.6
85 YEARS & OVER	12,991.9	13,770.8	13,849.1	13,810.9	14,351.6	13,312.5	13,298.8	13,243.8	13,190.3	12,777.5

¹ Age-adjusted to the 2000 U.S. standard population.

TABLE 37 (continued). DEATH RATES PER 100,000 POPULATION FOR ALL CAUSES OF DEATH BY RACE, SEX, AND AGE, MARYLAND, SELECTED YEARS, 2005-2014.¹

WHITE	2005	2006	2007	2008	2009	2010	2011	2012	2013	2014
ALL AGES, AGE ADJUSTED	754.6	754.2	744.7	736.4	730.1	697.8	692.5	684.7	692.2	685.7
ALL AGES, CRUDE	862.5	854.4	858.8	861.0	852.3	846.7	854.1	855.6	876.0	874.2
UNDER 1 YEAR	484.8	623.7	471.2	535.6	398.8	440.1	406.9	423.1	453.7	437.2
1-4 YEARS	17.2	25.0	26.3	28.3	20.0	16.8	16.3	23.6	19.2	18.4
5-14 YEARS	12.9	11.4	15.5	12.0	12.4	10.4	10.7	9.8	8.2	8.9
15-24 YEARS	66.5	80.0	69.4	66.3	59.8	61.4	61.9	63.4	63.2	61.7
25-34 YEARS	99.9	96.3	97.0	90.9	92.4	89.8	97.0	98.4	103.3	104.6
35-44 YEARS	160.5	167.9	170.4	155.8	152.5	140.7	141.1	143.7	148.5	155.0
45-54 YEARS	355.8	359.0	358.6	360.3	356.2	344.8	328.8	333.1	337.8	352.5
55-64 YEARS	795.1	767.1	744.1	733.6	750.1	723.6	714.3	721.9	734.5	743.9
65-74 YEARS	2,007.1	1,905.4	1,836.2	1,789.2	1,734.7	1,753.0	1,704.3	1,598.2	1,624.1	1,629.4
75-84 YEARS	5,366.5	5,153.5	5,073.2	5,079.4	4,909.5	4,715.1	4,674.3	4,604.7	4,675.3	4,569.6
85 YEARS & OVER	13,264.1	14,113.3	14,315.1	14,208.4	14,699.7	13,464.8	13,598.9	13,588.1	13,556.2	13,182.0

¹ Age-adjusted to the 2000 U.S. standard population.

TABLE 37 (continued). DEATH RATES PER 100,000 POPULATION FOR ALL CAUSES OF DEATH BY RACE, SEX, AND AGE, MARYLAND, 2005-2014.¹

BLACK	2005	2006	2007	2008	2009	2010	2011	2012	2013	2014
ALL AGES, AGE ADJUSTED	956.6	944.9	925.0	919.5	896.6	854.3	814.2	802.8	800.5	784.9
ALL AGES, CRUDE	704.0	699.6	700.4	703.7	690.8	659.6	646.0	652.2	670.1	672.3
UNDER 1 YEAR	1,112.8	1,208.9	1,317.9	1,333.6	1,288.4	1,148.7	1,140.3	991.2	976.6	1,011.9
1-4 YEARS	27.7	30.5	41.9	30.1	27.0	26.9	31.6	32.7	33.0	39.8
5-14 YEARS	19.1	19.7	20.8	20.9	15.9	15.2	13.0	13.4	13.7	18.6
15-24 YEARS	124.9	118.2	127.3	114.3	100.4	92.2	98.1	91.8	81.7	74.7
25-34 YEARS	176.2	172.5	175.6	153.6	147.6	144.8	133.2	128.3	141.4	142.3
35-44 YEARS	317.2	315.5	312.6	266.1	264.8	217.3	207.9	210.8	201.2	216.7
45-54 YEARS	677.9	648.1	627.9	622.6	596.5	526.4	516.6	491.1	489.8	466.9
55-64 YEARS	1,268.2	1,257.1	1,214.1	1,206.6	1,269.2	1,142.1	1,081.0	1,119.7	1,098.9	1,085.7
65-74 YEARS	2,746.5	2,593.7	2,591.3	2,559.4	2,450.2	2,326.4	2,249.8	2,152.4	2,215.3	2,132.7
75-84 YEARS	5,924.1	5,875.1	5,571.7	5,711.3	5,059.4	5,317.7	4,974.5	4,928.0	4,845.4	4,831.2
85 YEARS & OVER	12,579.2	12,946.7	12,743.9	13,027.8	14,064.0	13,172.8	12,490.3	12,504.9	12,541.1	11,990.7

¹ Age-adjusted to the 2000 U.S. standard population.

TABLE 37 (continued). DEATH RATES PER 100,000 POPULATION FOR ALL CAUSES OF DEATH BY RACE, SEX, AND AGE, MARYLAND, 2005-2014¹

WHITE MALES	2005	2006	2007	2008	2009	2010	2011	2012	2013	2014
ALL AGES, AGE ADJUSTED	881.8	879.6	885.4	881.1	874.6	817.5	816.3	802.7	815.0	806.3
ALL AGES, CRUDE	842.4	830.8	844.9	853.3	836.9	829.6	843.0	842.2	871.1	874.4
UNDER 1 YEAR	565.7	695.3	495.6	608.1	449.6	490.9	449.1	422.6	475.5	460.3
1-4 YEARS	26.1	25.0	32.4	40.6	21.3	20.0	20.0	22.4	25.8	15.1
5-14 YEARS	15.5	12.7	15.8	14.5	13.6	13.6	13.2	10.9	7.8	7.8
15-24 YEARS	99.0	115.9	96.1	98.3	84.5	86.9	86.3	83.0	81.3	91.6
25-34 YEARS	142.6	139.5	130.8	128.0	128.1	131.7	127.5	126.2	134.5	152.2
35-44 YEARS	205.1	207.3	224.1	204.5	199.4	177.5	178.6	186.0	190.3	192.7
45-54 YEARS	470.4	431.8	453.6	453.8	445.8	432.5	411.7	411.2	412.2	432.4
55-64 YEARS	978.5	940.8	912.2	905.9	914.3	882.0	882.8	891.4	938.0	937.6
65-74 YEARS	2,398.8	2,268.9	2,209.1	2,148.3	2,033.5	2,102.2	2,042.4	1,905.2	1,902.4	1,940.3
75-84 YEARS	6,438.5	6,024.9	6,120.2	6,177.0	5,818.7	5,567.1	5,512.9	5,382.7	5,470.6	5,252.2
85 YEARS & OVER	13,405.7	15,331.6	15,856.5	15,801.5	17,326.1	14,514.4	15,099.2	15,134.8	15,288.2	14,805.5

¹ Age-adjusted to the 2000 U.S. standard population.

TABLE 37 (continued). DEATH RATES PER 100,000 POPULATION FOR ALL CAUSES OF DEATH BY RACE, SEX, AND AGE, MARYLAND, 2005-2014.¹

WHITE FEMALES	2005	2006	2007	2008	2009	2010	2011	2012	2013	2014
ALL AGES, AGE ADJUSTED	649.3	655.3	635.9	623.8	623.4	600.3	593.6	590.6	594.1	587.2
ALL AGES, CRUDE	882.0	877.2	872.3	868.4	867.2	863.3	864.9	868.6	880.8	874.0
UNDER 1 YEAR	400.5	549.5	445.6	460.3	345.7	386.4	362.6	423.7	430.9	413.0
1-4 YEARS	7.9	25.0	19.9	15.4	18.8	13.6	12.4	24.8	12.3	21.9
5-14 YEARS	10.1	10.1	15.2	9.3	11.1	7.1	8.1	8.6	8.6	10.0
15-24 YEARS	31.2	42.0	41.1	32.4	33.5	34.1	35.6	42.3	43.9	30.0
25-34 YEARS	56.6	52.6	62.2	52.6	54.8	46.4	65.2	69.4	70.4	54.4
35-44 YEARS	116.5	128.7	117.0	107.3	105.8	104.6	104.0	101.5	106.5	116.8
45-54 YEARS	244.2	287.9	265.9	269.0	268.6	259.0	247.8	256.7	265.2	274.5
55-64 YEARS	620.0	602.1	583.4	569.6	593.5	571.8	552.8	559.5	539.6	558.5
65-74 YEARS	1,671.0	1,588.6	1,514.9	1,475.6	1,473.2	1,443.3	1,403.1	1,323.6	1,374.3	1,350.6
75-84 YEARS	4,657.6	4,563.2	4,361.6	4,424.7	4,271.5	4,104.6	4,061.7	4,028.9	4,078.3	4,052.4
85 YEARS & OVER	13,195.3	13,546.5	13,600.4	13,464.8	13,534.7	12,961.3	12,868.7	12,824.1	12,687.1	12,360.0

¹ Age-adjusted to the 2000 U.S. standard population.

TABLE 37 (continued). DEATH RATES PER 100,000 POPULATION FOR ALL CAUSES OF DEATH BY RACE, SEX, AND AGE, MARYLAND, 2005-2014.¹

BLACK MALES	2005	2006	2007	2008	2009	2010	2011	2012	2013	2014
ALL AGES, AGE ADJUSTED	1,179.2	1,158.9	1,146.2	1,147.7	1,124.7	1,048.6	1,000.7	1,010.8	987.9	976.6
ALL AGES, CRUDE	775.7	764.4	770.1	776.4	755.5	707.7	695.6	711.6	721.8	727.8
UNDER 1 YEAR	1,182.8	1,173.4	1,416.5	1,589.1	1,544.3	1,225.9	1,083.9	1,000.6	1,083.4	1,092.9
1-4 YEARS	20.0	26.2	50.3	36.2	25.6	17.1	32.1	38.1	34.5	45.9
5-14 YEARS	18.5	19.8	25.2	25.9	20.0	19.5	18.1	15.0	16.5	20.9
15-24 YEARS	210.2	206.1	209.5	184.5	154.6	146.4	156.5	143.1	127.5	117.8
25-34 YEARS	277.9	271.6	267.6	235.4	229.9	219.0	209.2	200.8	220.6	205.0
35-44 YEARS	400.2	425.6	398.9	342.6	324.8	265.5	237.8	279.3	253.3	288.4
45-54 YEARS	893.8	826.1	826.7	824.4	767.7	652.2	653.1	615.9	599.0	588.5
55-64 YEARS	1,698.0	1,654.2	1,647.7	1,564.1	1,732.6	1,497.6	1,456.2	1,450.5	1,477.4	1,424.1
65-74 YEARS	3,587.5	3,249.1	3,248.5	3,343.0	3,166.1	2,988.4	2,819.4	2,839.8	2,808.9	2,724.4
75-84 YEARS	7,234.3	7,182.3	6,814.9	7,234.4	6,169.1	6,610.1	6,053.0	6,012.7	5,799.5	5,904.5
85 YEARS & OVER	12,715.0	13,635.5	13,836.6	13,796.3	16,329.5	14,339.2	14,178.3	15,050.9	14,485.6	13,971.4

¹ Age-adjusted to the 2000 U.S. standard population.

TABLE 37 (continued). DEATH RATES PER 100,000 POPULATION FOR ALL CAUSES OF DEATH BY RACE, SEX, AND AGE, MARYLAND, 2005-2014.¹

BLACK FEMALES	2005	2006	2007	2008	2009	2010	2011	2012	2013	2014
ALL AGES, AGE ADJUSTED	792.7	790.2	767.7	756.8	741.5	719.3	686.2	663.2	671.1	653.1
ALL AGES, CRUDE	640.6	642.6	639.2	640.0	633.7	617.6	602.8	600.2	624.7	623.7
UNDER 1 YEAR	1,040.4	1,246.4	1,215.5	1,066.0	1,021.1	1,069.0	1,199.8	981.3	866.1	927.8
1-4 YEARS	35.8	35.1	33.1	23.7	28.5	36.9	31.1	27.2	31.4	33.5
5-14 YEARS	19.8	19.6	16.2	15.8	11.6	10.8	7.8	11.7	10.9	16.2
15-24 YEARS	38.7	31.7	46.4	45.3	46.4	38.4	39.9	40.6	35.7	31.5
25-34 YEARS	87.4	85.7	94.5	80.8	72.1	81.9	67.9	65.4	71.7	87.1
35-44 YEARS	247.9	224.0	240.4	202.1	214.4	177.0	183.0	153.5	157.4	156.2
45-54 YEARS	503.0	502.7	465.4	457.2	455.1	422.5	403.4	387.0	398.3	364.6
55-64 YEARS	930.8	949.8	880.6	932.6	916.9	868.9	792.5	864.5	805.2	823.2
65-74 YEARS	2,133.9	2,112.8	2,118.9	1,995.9	1,941.4	1,845.6	1,837.6	1,659.2	1,789.3	1,712.3
75-84 YEARS	5,167.8	5,105.9	4,856.7	4,821.3	4,404.1	4,535.0	4,313.9	4,256.6	4,253.4	4,161.4
85 YEARS & OVER	12,522.0	12,678.6	12,324.1	12,723.2	13,285.7	12,745.4	11,862.0	11,534.6	11,782.9	11,209.2

¹ Age-adjusted to the 2000 U.S. standard population.

TABLE 38. AGE-ADJUSTED DEATH RATES PER 100,000 POPULATION FOR SELECTED CAUSES OF DEATH BY RACE AND SEX, MARYLAND, 2005-2014.^{1,2}

TOTAL	2005	2006	2007	2008	2009	2010	2011	2012	2013	2014
ALL CAUSES	794.3	791.4	779.9	771.0	761.2	727.4	714.3	703.2	706.5	696.8
DISEASES OF THE HEART	209.8	204.3	203.0	196.7	193.9	182.0	171.4	171.9	171.7	167.2
MALIGNANT NEOPLASMS	187.9	186.5	180.0	180.6	177.7	170.9	165.7	163.7	161.9	160.9
CEREBROVASCULAR DISEASES	45.0	43.5	40.5	40.0	40.3	38.5	37.9	35.9	35.7	37.6
CHRONIC LOWER RESPIRATORY DISEASES	35.1	34.2	35.0	35.4	36.6	34.9	34.5	31.8	32.4	29.4
DIABETES MELLITUS	25.4	22.3	23.3	21.7	20.7	19.8	20.8	19.1	19.0	19.6
ACCIDENTS	24.5	25.5	26.1	25.6	24.1	24.5	25.6	26.8	27.0	25.9
MOTOR VEHICLE ACCIDENTS	11.4	12.8	12.0	11.3	10.1	8.6	8.6	8.6	8.4	7.4
INFLUENZA AND PNEUMONIA	22.1	20.1	18.2	18.1	17.4	15.7	17.0	15.7	17.0	15.5
SEPTICEMIA	19.7	17.7	16.7	17.5	18.3	14.9	13.0	14.6	14.8	15.5
ALZHEIMER'S DISEASE	17.4	17.0	16.0	18.2	16.9	16.7	15.0	14.5	14.2	14.4
HUMAN IMMUNODEFICIENCY VIRUS (HIV) DISEASE	9.0	8.1	7.3	7.2	5.9	5.0	4.1	3.9	3.5	2.9
NEPHRITIS, NEPHROTIC SYNDROME, AND NEPHROSIS	13.5	13.9	13.1	13.4	14.1	13.6	11.8	11.2	11.3	11.5
ASSAULT (HOMICIDE)	10.4	10.2	10.4	9.5	7.9	7.7	7.6	7.2	7.2	6.6
CHRONIC LIVER DISEASE AND CIRRHOSIS	8.0	6.9	7.4	6.8	6.8	7.0	7.0	6.6	6.7	6.9
INTENTIONAL SELF-HARM (SUICIDE)	8.3	8.4	8.9	8.5	9.3	8.4	9.1	9.0	9.0	9.6
CERTAIN CONDITIONS ORIGINATING IN THE PERINATAL PERIOD	6.0	6.8	7.1	7.0	5.7	5.8	5.6	5.2	5.9	5.1

¹ Age-adjusted to the 2000 U.S. standard population.

² ICD-10 codes appear in appendix.

TABLE 38 (continued). AGE-ADJUSTED DEATH RATES PER 100,000 POPULATION FOR SELECTED CAUSES OF DEATH BY RACE AND SEX, MARYLAND, 2005-2014.^{1,2}

WHITE	2005	2006	2007	2008	2009	2010	2011	2012	2013	2014
ALL CAUSES	754.6	754.2	744.7	736.4	730.1	697.8	692.5	684.7	692.2	685.7
DISEASES OF THE HEART	200.9	194.5	195.1	188.0	184.3	174.2	166.6	164.6	167.5	165.1
MALIGNANT NEOPLASMS	185.7	183.7	176.3	175.0	176.6	166.1	161.3	162.2	160.2	159.4
CEREBROVASCULAR DISEASES	42.3	41.1	37.8	38.3	38.3	35.6	34.3	34.3	33.0	34.5
CHRONIC LOWER RESPIRATORY DISEASES	38.4	38.2	39.5	40.0	40.4	39.4	39.1	35.7	36.9	33.3
DIABETES MELLITUS	21.0	17.5	19.2	17.6	17.1	15.3	17.0	15.9	15.2	16.0
ACCIDENTS	24.7	26.5	26.4	26.4	24.7	25.9	27.4	28.9	29.2	28.5
MOTOR VEHICLE ACCIDENTS	11.5	13.3	11.7	11.5	10.3	8.7	8.9	8.8	8.7	7.8
INFLUENZA AND PNEUMONIA	21.9	20.2	18.5	18.3	17.2	15.3	16.9	15.6	17.1	15.5
SEPTICEMIA	16.0	15.1	14.2	14.8	16.5	13.0	11.6	13.2	13.2	14.0
ALZHEIMER'S DISEASE	18.3	17.6	16.5	18.6	17.6	17.7	15.8	14.9	15.4	15.1
HUMAN IMMUNODEFICIENCY VIRUS (HIV) DISEASE	2.1	1.7	1.0	1.4	1.2	1.3	1.0	1.0	1.0	1.0
NEPHRITIS, NEPHROTIC SYNDROME, AND NEPHROSIS	10.6	11.1	11.2	11.1	11.8	11.3	9.6	9.5	9.2	9.5
ASSAULT (HOMICIDE)	3.6	3.2	3.2	3.7	2.4	2.4	2.2	2.6	2.2	2.1
CHRONIC LIVER DISEASE AND CIRRHOSIS	8.4	7.6	7.7	7.2	7.2	7.3	8.0	7.6	7.5	8.0
INTENTIONAL SELF-HARM (SUICIDE)	10.0	10.2	10.8	10.5	11.4	10.4	11.1	11.2	11.5	12.3
CERTAIN CONDITIONS ORIGINATING IN THE PERINATAL PERIOD	3.8	4.4	4.0	4.1	2.6	3.2	3.0	3.1	4.2	3.0

¹ Age-adjusted to the 2000 U.S. standard population.

² ICD-10 codes appear in appendix.

TABLE 38 (continued). AGE-ADJUSTED DEATH RATES PER 100,000 POPULATION FOR SELECTED CAUSES OF DEATH BY RACE AND SEX, MARYLAND, 2005-2014.^{1,2}

BLACK	2005	2006	2007	2008	2009	2010	2011	2012	2013	2014
ALL CAUSES	956.6	944.9	925.0	919.5	896.6	854.3	814.2	802.8	800.5	784.9
DISEASES OF THE HEART	253.3	249.0	242.6	240.1	238.3	216.8	196.6	203.4	197.3	186.4
MALIGNANT NEOPLASMS	207.7	210.3	207.3	212.8	193.0	197.0	190.0	180.8	181.5	180.6
CEREBROVASCULAR DISEASES	53.3	50.4	49.6	45.1	48.3	46.9	48.5	40.6	45.3	47.7
CHRONIC LOWER RESPIRATORY DISEASES	25.4	22.8	22.5	21.4	27.8	23.3	23.5	22.9	21.3	21.1
DIABETES MELLITUS	43.1	40.5	38.8	37.2	34.4	35.4	33.8	31.3	31.8	33.4
ACCIDENTS	24.8	24.8	25.0	24.8	22.9	22.4	21.4	24.0	24.5	22.8
MOTOR VEHICLE ACCIDENTS	11.1	12.8	13.0	12.0	9.8	8.9	8.5	9.1	8.0	7.5
INFLUENZA AND PNEUMONIA	24.0	19.0	17.7	16.8	17.5	16.2	18.3	15.8	17.3	16.1
SEPTICEMIA	32.9	27.3	26.3	27.7	25.2	22.8	18.3	19.5	20.9	21.3
ALZHEIMER'S DISEASE	15.2	15.7	16.0	19.2	15.6	14.2	13.3	13.7	11.1	13.1
HUMAN IMMUNODEFICIENCY VIRUS (HIV) DISEASE	26.6	24.4	23.0	21.7	17.5	14.2	11.7	11.1	9.7	7.5
NEPHRITIS, NEPHROTIC SYNDROME, AND NEPHROSIS	23.7	23.4	20.0	21.8	22.1	22.5	20.0	17.1	18.2	18.2
ASSAULT (HOMICIDE)	25.2	24.9	25.7	21.7	19.1	18.5	18.4	17.1	17.8	15.3
CHRONIC LIVER DISEASE AND CIRRHOSIS	7.5	5.6	7.1	6.3	6.2	6.9	5.4	5.2	6.0	5.0
INTENTIONAL SELF-HARM (SUICIDE)	4.6	4.7	4.8	4.4	5.2	4.4	5.3	4.8	4.6	5.0
CERTAIN CONDITIONS ORIGINATING IN THE PERINATAL PERIOD	9.9	11.1	12.4	12.1	11.4	10.3	10.0	8.8	8.9	8.5

¹ Age-adjusted to the 2000 U.S. standard population.

² ICD-10 codes appear in appendix.

TABLE 38 (continued). AGE-ADJUSTED DEATH RATES PER 100,000 POPULATION FOR SELECTED CAUSES OF DEATH BY RACE AND SEX, MARYLAND, 2005-2014.^{1,2}

WHITE MALES	2005	2006	2007	2008	2009	2010	2011	2012	2013	2014
ALL CAUSES	881.8	879.6	885.4	881.1	874.6	817.5	816.3	802.7	815.0	806.3
DISEASES OF THE HEART	244.1	238.2	240.7	240.8	253.0	212.7	211.2	205.3	214.4	211.1
MALIGNANT NEOPLASMS	221.6	217.7	211.9	214.4	212.7	199.0	194.8	191.8	189.0	186.2
CEREBROVASCULAR DISEASES	41.6	40.5	39.0	37.3	36.2	35.0	31.5	33.7	32.4	33.5
CHRONIC LOWER RESPIRATORY DISEASES	38.4	41.1	42.7	43.4	42.5	42.4	41.2	37.3	38.2	34.9
DIABETES MELLITUS	25.4	20.7	22.8	19.8	22.3	20.0	21.2	20.1	18.6	19.6
ACCIDENTS	37.5	36.1	37.4	37.0	34.6	36.2	36.8	37.5	41.1	38.5
MOTOR VEHICLE ACCIDENTS	17.8	18.5	17.3	17.3	14.9	13.1	13.3	11.6	13.0	11.3
INFLUENZA AND PNEUMONIA	25.4	24.4	23.1	22.2	20.2	19.5	21.0	18.3	21.0	19.5
SEPTICEMIA	17.3	17.2	16.3	17.2	19.9	13.6	13.5	14.7	15.0	15.7
ALZHEIMER'S DISEASE	12.9	14.3	14.2	15.8	16.8	15.0	13.4	13.7	14.0	12.8
HUMAN IMMUNODEFICIENCY VIRUS (HIV) DISEASE	3.3	2.6	1.3	2.1	1.8	1.9	1.7	1.4	1.3	1.5
NEPHRITIS, NEPHROTIC SYNDROME, AND NEPHROSIS	14.4	13.1	14.2	13.3	15.8	14.9	12.8	12.1	11.9	11.5
ASSAULT (HOMICIDE)	5.5	4.7	4.4	5.1	3.8	3.6	3.2	3.5	3.0	2.6
CHRONIC LIVER DISEASE AND CIRRHOSIS	11.1	10.7	11.2	10.1	8.8	10.0	10.4	9.7	10.4	10.5
INTENTIONAL SELF-HARM (SUICIDE)	16.9	16.7	17.7	17.6	19.0	17.3	18.8	18.4	18.7	19.7
CERTAIN CONDITIONS ORIGINATING IN THE PERINATAL PERIOD	4.5	4.8	4.4	5.0	2.8	3.7	3.1	2.8	4.3	3.5

¹ Age-adjusted to the 2000 U.S. standard population.

² ICD-10 codes appear in appendix.

TABLE 38 (continued). AGE-ADJUSTED DEATH RATES PER 100,000 POPULATION FOR SELECTED CAUSES OF DEATH BY RACE AND SEX, MARYLAND, 2005-2014.^{1,2}

WHITE FEMALES	2005	2006	2007	2008	2009	2010	2011	2012	2013	2014
ALL CAUSES	649.3	655.3	635.9	623.8	623.4	600.3	593.6	590.6	594.1	587.8
DISEASES OF THE HEART	166.3	160.5	159.4	148.4	147.1	142.5	132.0	132.7	130.9	129.2
MALIGNANT NEOPLASMS	160.8	160.5	152.9	148.1	153.2	143.2	138.0	141.7	140.5	140.5
CEREBROVASCULAR DISEASES	41.9	41.1	36.9	38.0	38.8	35.5	35.9	34.0	32.5	34.8
CHRONIC LOWER RESPIRATORY DISEASES	38.0	37.1	37.6	38.3	39.6	37.8	37.9	34.7	36.5	32.3
DIABETES MELLITUS	17.8	14.9	16.5	15.9	13.3	11.7	13.7	12.7	12.8	13.0
ACCIDENTS	13.1	17.5	16.4	16.7	16.0	16.6	18.7	21.0	18.6	19.1
MOTOR VEHICLE ACCIDENTS	5.5	8.3	6.4	6.0	5.9	4.5	4.8	6.0	4.6	4.4
INFLUENZA AND PNEUMONIA	19.5	17.5	15.5	15.8	15.4	12.8	13.9	13.9	14.7	12.8
SEPTICEMIA	14.8	13.9	12.9	13.3	14.5	12.5	10.2	12.3	12.1	12.6
ALZHEIMER'S DISEASE	21.2	19.2	17.7	20.0	17.9	19.1	17.1	15.6	16.1	16.3
HUMAN IMMUNODEFICIENCY VIRUS (HIV) DISEASE	1.0	0.9	0.7	0.7	0.5	0.7	0.3	0.5	0.7	0.5
NEPHRITIS, NEPHROTIC SYNDROME, AND NEPHROSIS	7.9	9.8	9.4	9.6	9.6	8.7	7.8	7.9	7.3	8.4
ASSAULT (HOMICIDE)	1.6	1.8	2.0	2.2	1.0	1.3	1.2	1.6	1.4	1.5
CHRONIC LIVER DISEASE AND CIRRHOSIS	6.1	4.8	4.6	4.5	5.8	5.0	5.7	5.5	4.9	5.8
INTENTIONAL SELF-HARM (SUICIDE)	3.7	4.2	4.4	3.9	4.4	4.0	3.9	4.6	4.7	5.4
CERTAIN CONDITIONS ORIGINATING IN THE PERINATAL PERIOD	3.1	4.0	3.5	3.2	2.4	2.7	2.8	3.4	4.1	2.5

¹ Age-adjusted to the 2000 U.S. standard population.

² ICD-10 codes appear in appendix.

TABLE 38 (continued). AGE-ADJUSTED DEATH RATES PER 100,000 POPULATION FOR SELECTED CAUSES OF DEATH BY RACE AND SEX, MARYLAND, 2005-2014.^{1,2}

BLACK MALES	2005	2006	2007	2008	2009	2010	2011	2012	2013	2014
ALL CAUSES	1,179.2	1,158.9	1,146.2	1,147.7	1,124.7	1,048.6	1,000.7	1,010.8	987.9	976.7
DISEASES OF THE HEART	301.6	297.0	297.8	307.1	296.1	270.1	244.4	261.3	248.5	246.9
MALIGNANT NEOPLASMS	273.5	266.0	264.6	266.4	255.7	251.1	233.8	231.4	228.4	228.1
CEREBROVASCULAR DISEASES	58.4	57.6	54.5	49.7	53.1	50.3	51.8	44.2	51.8	50.3
CHRONIC LOWER RESPIRATORY DISEASES	30.8	26.6	27.6	24.1	33.8	29.1	30.2	30.4	27.5	24.0
DIABETES MELLITUS	53.6	45.4	42.8	44.7	38.3	37.1	42.2	40.5	39.3	39.3
ACCIDENTS	37.6	39.8	38.3	37.8	36.3	35.2	32.4	38.7	36.5	35.9
MOTOR VEHICLE ACCIDENTS	17.6	21.4	21.1	20.4	16.9	14.7	13.6	14.1	13.9	12.9
INFLUENZA AND PNEUMONIA	26.6	21.8	21.4	22.4	23.1	22.5	23.2	18.2	22.7	21.7
SEPTICEMIA	39.1	31.5	29.7	30.7	28.3	28.2	19.8	22.5	24.8	26.4
ALZHEIMER'S DISEASE	12.7	14.4	15.5	16.1	12.8	11.7	11.5	11.0	8.5	13.6
HUMAN IMMUNODEFICIENCY VIRUS (HIV) DISEASE	38.1	36.2	31.3	30.6	27.7	21.1	17.2	16.7	13.0	11.3
NEPHRITIS, NEPHROTIC SYNDROME, AND NEPHROSIS	25.6	28.2	26.8	26.1	22.4	27.8	23.7	19.7	23.9	20.4
ASSAULT (HOMICIDE)	48.2	46.9	47.8	39.5	35.2	34.2	34.3	32.5	32.6	27.8
CHRONIC LIVER DISEASE AND CIRRHOSIS	12.5	8.6	10.0	10.2	10.8	11.4	8.2	8.1	9.3	8.2
INTENTIONAL SELF-HARM (SUICIDE)	7.9	9.7	8.4	8.9	9.4	8.3	10.2	9.2	7.8	8.9
CERTAIN CONDITIONS ORIGINATING IN THE PERINATAL PERIOD	10.2	10.3	13.7	14.8	13.8	11.2	8.9	8.6	9.5	9.2

¹ Age-adjusted to the 2000 U.S. standard population.

² ICD-10 codes appear in appendix.

TABLE 38 (continued). AGE-ADJUSTED DEATH RATES PER 100,000 POPULATION FOR SELECTED CAUSES OF DEATH BY RACE AND SEX, MARYLAND, 2005-2014.^{1,2}

BLACK FEMALES	2005	2006	2007	2008	2009	2010	2011	2012	2013	2014
ALL CAUSES	792.7	790.2	767.7	756.8	741.5	719.3	686.2	663.2	671.1	653.1
DISEASES OF THE HEART	216.2	213.6	203.7	193.8	201.6	180.7	162.0	165.1	162.4	145.6
MALIGNANT NEOPLASMS	167.2	177.6	172.9	181.3	157.9	165.8	166.0	151.6	154.0	153.1
CEREBROVASCULAR DISEASES	49.2	44.9	45.4	41.8	43.4	44.2	45.1	37.6	40.6	45.2
CHRONIC LOWER RESPIRATORY DISEASES	22.1	20.4	19.4	20.0	25.1	19.9	20.1	18.6	18.1	19.9
DIABETES MELLITUS	35.5	36.5	36.0	32.2	31.2	32.8	28.0	24.9	27.3	29.4
ACCIDENTS	14.6	13.6	14.0	14.7	12.8	13.0	13.2	13.1	15.4	13.0
MOTOR VEHICLE ACCIDENTS	5.6	6.0	6.1	5.5	4.1	4.1	4.6	4.8	3.2	3.3
INFLUENZA AND PNEUMONIA	21.9	17.2	15.4	13.1	14.7	12.4	15.8	14.1	13.7	13.0
SEPTICEMIA	29.7	24.5	23.8	25.3	22.9	19.4	17.2	17.9	18.7	18.2
ALZHEIMER'S DISEASE	16.2	16.0	15.9	20.4	16.8	14.7	13.7	14.8	12.2	12.9
HUMAN IMMUNODEFICIENCY VIRUS (HIV) DISEASE	17.4	15.1	16.3	14.5	9.5	8.7	7.5	6.9	7.3	4.6
NEPHRITIS, NEPHROTIC SYNDROME, AND NEPHROSIS	22.3	20.4	16.1	18.7	21.2	19.7	17.5	15.5	14.7	16.8
ASSAULT (HOMICIDE)	4.6	5.0	5.7	5.6	4.5	4.6	4.1	3.3	4.6	4.0
CHRONIC LIVER DISEASE AND CIRRHOSIS	3.8	3.3	5.1	3.4	3.1	3.4	3.2	3.1	3.6	2.6
INTENTIONAL SELF-HARM (SUICIDE)	1.5	0.9	1.9	0.8	1.6	1.2	1.4	1.2	1.8	2.0
CERTAIN CONDITIONS ORIGINATING IN THE PERINATAL PERIOD	9.6	11.8	11.2	9.3	8.8	9.4	11.1	9.1	8.2	7.9

¹ Age-adjusted to the 2000 U.S. standard population.

² ICD-10 codes appear in appendix.

TABLE 39. NUMBER OF DEATHS BY RACE, HISPANIC ORIGIN, REGION AND POLITICAL SUBDIVISION, MARYLAND, 2014.

REGION AND POLITICAL SUBDIVISION	ALL RACES ¹	WHITE		BLACK		AMERICAN INDIAN	ASIAN OR PACIFIC ISLANDER	HISPANIC ²
		TOTAL	NON-HISPANIC	TOTAL	NON-HISPANIC			
MARYLAND	45,688	31,979	31,311	12,559	12,493	53	1032	766
NORTHWEST AREA	4,390	4,149	4,118	212	205	0	26	41
GARRETT	285	284	284	1	1	0	0	0
ALLEGANY	908	895	894	11	11	0	2	1
WASHINGTON	1,514	1,438	1,430	71	66	0	5	13
FREDERICK	1,683	1,532	1,510	129	127	0	19	27
BALTIMORE METRO AREA	23,305	16,272	16,099	6,604	6,587	36	384	192
BALTIMORE CITY	6,089	1,863	1,827	4,173	4,168	11	39	42
BALTIMORE CO	7,983	6,415	6,361	1,437	1,433	12	114	59
ANNE ARUNDEL	4,120	3,498	3,450	541	536	9	71	53
CARROLL	1,526	1,482	1,475	34	34	1	9	7
HOWARD	1,616	1,225	1,211	256	253	2	133	17
HARFORD	1,971	1,789	1,775	163	163	1	18	14
NATIONAL CAPITAL AREA	11,099	5,964	5,540	4,514	4,474	7	564	490
MONTGOMERY	5,730	4,370	4,103	897	881	2	439	290
PRINCE GEORGE'S	5,369	1,594	1,437	3,617	3,593	5	125	200
SOUTHERN AREA	2,353	1,775	1,762	536	535	4	37	14
CALVERT	637	527	526	104	104	1	5	1
CHARLES	964	621	613	315	314	3	24	9
SAINT MARY'S	752	627	623	117	117	0	8	4
EASTERN SHORE AREA	4,541	3,819	3,792	693	692	6	21	29
CECIL	855	801	795	47	46	1	5	7
KENT	244	204	202	40	40	0	0	2
QUEEN ANNE'S	430	381	377	48	48	0	1	4
CAROLINE	341	300	299	39	39	0	1	2
TALBOT	462	398	397	62	62	0	2	1
DORCHESTER	390	289	288	99	99	1	1	1
WICOMICO	953	739	730	203	203	1	10	9
SOMERSET	267	197	195	69	69	1	0	2
WORCESTER	599	510	509	86	86	2	1	1

¹ Includes races categorized as 'unknown' or 'other'.

² Includes all deaths to persons of Hispanic origin of any race.

TABLE 39A. CRUDE DEATH RATES BY RACE, HISPANIC ORIGIN, REGION AND POLITICAL SUBDIVISION, MARYLAND, 2014

Region and political subdivision	DEATH RATES****				
	All Races*	White	Black	Asian or Pacific Islander	Hispanic***
Maryland.....	764.5	874.2	672.3	251.0	137.4
Northwest Area.....	885.3	967.9	431.8	160.9	144.5
Garrett.....	960.3	976.5	**	**	**
Allegany.....	1244.7	1365.5	170.5	**	**
Washington.....	1012.2	1118.6	403.6	170.8	204.0
Frederick.....	690.7	745.5	523.1	155.0	131.6
Baltimore Metro Area.....	851.5	943.9	789.1	235.6	131.3
Baltimore City.....	977.7	930.0	1042.3	208.8	142.6
Baltimore County.....	965.4	1201.1	607.0	219.0	142.5
Anne Arundel.....	735.5	804.5	555.4	282.9	132.2
Carroll.....	909.3	940.9	520.5	266.0	139.0
Howard.....	522.5	638.0	421.6	241.6	86.1
Harford.....	788.1	871.8	463.4	205.4	133.0
National Capital Area.....	573.6	661.6	562.7	266.3	141.8
Montgomery.....	573.2	668.3	443.5	264.3	150.4
Prince George's.....	593.6	643.8	602.9	273.5	131.1
Southern Area.....	661.4	735.6	534.3	317.4	84.8
Calvert.....	703.0	697.7	821.2	251.8	**
Charles.....	623.0	809.9	446.7	394.8	110.0
Saint Mary's.....	681.3	703.9	682.5	222.8	**
Eastern Shore Area.....	1002.8	1053.0	871.5	246.5	139.5
Cecil.....	835.1	863.6	614.5	319.1	165.4
Kent.....	1231.1	1244.4	1272.3	**	**
Queen Anne's.....	881.1	859.5	1344.5	**	**
Caroline.....	1048.0	1116.9	792.2	**	**
Talbot.....	1227.3	1257.4	1195.3	**	**
Dorchester.....	1197.1	1285.6	1039.6	**	**
Wicomico.....	938.6	1041.8	759.8	297.0	169.6
Somerset.....	1032.5	1401.1	607.1	**	**
Worcester.....	1159.2	1180.0	1156.1	**	**

*Includes races categorized as 'unknown' or 'other'.

**Rates based on <5 events in the numerator are not presented since such rates are subject to instability.

***Includes all persons of Hispanic origin of any race.

****Per 100,000 population.

TABLE 39B. NUMBER OF DEATHS BY AGE, REGION AND POLITICAL SUBDIVISION, MARYLAND, 2014.

REGION AND POLITICAL SUBDIVISION	DEATHS BY AGE												
	ALL AGES	<1	1-4	5-14	15-24	25-34	35-44	45-54	55-64	65-74	75-84	85 & OVER	NOT STATED
MARYLAND	45,688	476	75	91	504	910	1,279	3,272	6,220	8,144	10,532	14,184	1
NORTHWEST AREA	4,390	34	10	7	39	87	109	272	509	765	1,113	1,445	0
GARRETT	285	4	1	0	3	2	5	18	32	49	76	95	0
ALLEGANY	908	6	1	3	3	9	20	44	94	146	273	309	0
WASHINGTON	1,514	14	3	2	17	37	39	111	181	265	355	490	0
FREDERICK	1,683	10	5	2	16	39	45	99	202	305	409	551	0
BALTIMORE METRO AREA	23,305	235	25	34	263	494	655	1,756	3,265	4,110	5,245	7,222	1
BALTIMORE CITY	6,089	92	9	10	91	179	248	670	1,180	1,149	1,166	1,294	1
BALTIMORE CO	7,983	69	7	7	67	127	191	458	949	1,315	1,820	2,973	0
ANNE ARUNDEL	4,120	40	6	12	39	101	102	316	534	742	999	1,229	0
CARROLL	1,526	5	1	2	23	25	33	101	186	253	357	540	0
HOWARD	1,616	16	2	0	19	31	29	105	154	277	407	576	0
HARFORD	1,971	13	0	3	24	31	52	106	262	374	496	610	0
NATIONAL CAPITAL AREA	11,099	148	32	38	141	210	340	735	1,504	1,940	2,442	3,569	0
MONTGOMERY	5,730	63	13	20	60	69	128	294	590	781	1,254	2,458	0
PRINCE GEORGE'S	5,369	85	19	18	81	141	212	441	914	1,159	1,188	1,111	0
SOUTHERN AREA	2,353	27	3	6	26	50	66	199	351	479	598	548	0
CALVERT	637	6	0	1	6	15	14	56	99	140	151	149	0
CHARLES	964	11	2	3	12	22	32	82	150	195	243	212	0
SAINT MARY'S	752	10	1	2	8	13	20	61	102	144	204	187	0
EASTERN SHORE AREA	4,541	32	5	6	35	69	109	310	591	850	1,134	1,400	0
CECIL	855	5	2	2	8	21	35	70	135	167	188	222	0
KENT	244	0	0	0	2	2	4	9	22	45	64	96	0
QUEEN ANNE'S	430	3	1	1	7	6	10	31	56	93	96	126	0
CAROLINE	341	2	0	0	3	7	14	27	48	59	91	90	0
TALBOT	462	3	0	0	2	4	4	22	32	66	154	175	0
DORCHESTER	390	1	0	0	4	4	6	35	53	87	78	122	0
WICOMICO	953	12	0	3	6	18	19	64	141	177	235	278	0
SOMERSET	267	4	1	0	1	1	8	19	35	50	71	77	0
WORCESTER	599	2	1	0	2	6	9	33	69	106	157	214	0

TABLE 40. DEATHS BY MONTH OF DEATH AND RACE, MARYLAND, 2014.

RACE	ALL DEATHS	MONTH OF DEATH											
		JAN.	FEB.	MAR.	APR.	MAY	JUNE	JULY	AUG.	SEP.	OCT.	NOV.	DEC.
ALL RACES ¹	45,688	4,164	3,813	4,004	3,724	3,652	3,512	3,679	3,627	3,485	3,832	3,814	4,382
WHITE	31,979	2,954	2,740	2,856	2,570	2,589	2,436	2,565	2,474	2,434	2,657	2,676	3,028
WHITE, NON-HISPANIC	31,311	2,891	2,701	2,796	2,513	2,531	2,393	2,506	2,426	2,385	2,591	2,622	2,956
BLACK	12,559	1,128	984	1,032	1,060	978	1,000	1,033	1,048	962	1,078	1,028	1,228
BLACK, NON-HISPANIC	12,493	1,123	982	1,024	1,052	972	996	1,030	1,040	959	1,073	1,020	1,222
ASIAN OR PACIFIC ISLANDER	1,032	70	82	109	85	75	66	72	97	84	84	95	113
HISPANIC ²	766	72	41	70	66	66	49	64	58	54	73	71	82

¹ Includes races categorized as 'unknown' or 'other'.

² Includes all deaths to persons of Hispanic origin of any race.

TABLE 41. DEATHS AND DEATH RATES BY AGE, SEX , RACE AND HISPANIC ORIGIN, MARYLAND, 2014.

SEX, RACE AND HISPANIC ORIGIN	ALL AGES	NUMBER OF DEATHS BY AGE											
		<1	1-4	5-14	15-24	25-34	35-44	45-54	55-64	65-74	75-84	85 & OVER	NOT STATED
ALL DEATHS*	45,688	476	75	91	504	910	1,279	3,272	6,220	8,144	10,532	14,184	1
WHITE.....	31,979	181	31	38	281	513	690	1,909	3,735	5,370	7,708	11,522	1
WHITE-NON-HISPANIC.....	31,311	146	22	25	249	463	624	1,837	3,651	5,289	7,597	11,407	1
BLACK.....	12,559	260	41	49	209	378	539	1,277	2,349	2,552	2,536	2,369	0
ASIAN/PACIFIC ISLANDER.....	1,032	24	1	3	10	17	37	76	121	194	268	281	0
HISPANIC***.....	766	48	12	13	37	56	75	81	100	93	126	125	0
MALE--ALL DEATHS*.....	22,771	266	40	48	391	653	791	1,941	3,736	4,495	5,162	5,248	0
WHITE.....	15,809	98	13	17	215	383	432	1,157	2,302	3,023	3,819	4,350	0
WHITE-NON-HISPANIC.....	15,444	82	11	11	189	339	379	1,107	2,257	2,979	3,775	4,315	0
BLACK.....	6,350	143	24	28	165	255	328	735	1,346	1,354	1,191	781	0
ASIAN/PACIFIC ISLANDER.....	537	16	1	2	8	13	21	43	79	102	139	113	0
HISPANIC***.....	430	26	4	6	30	49	62	57	54	53	50	39	0
FEMALE--ALL DEATHS*.....	22,917	210	35	43	113	257	488	1,331	2,484	3,649	5,370	8,936	1
WHITE.....	16,170	83	18	21	66	130	258	752	1,433	2,347	3,889	7,172	1
WHITE-NON-HISPANIC.....	15,867	64	11	14	60	124	245	730	1,394	2,310	3,822	7,092	1
BLACK.....	6,209	117	17	21	44	123	211	542	1,003	1,198	1,345	1,588	0
ASIAN/PACIFIC ISLANDER.....	495	8	0	1	2	4	16	33	42	92	129	168	0
HISPANIC***.....	336	22	8	7	7	7	13	24	46	40	76	86	0

CRUDE DEATH RATES PER 100,000 POPULATION BY AGE

ALL DEATHS*.....	764.5	649.5	25.3	12.1	63.7	109.7	166.3	372.8	812.7	1706.1	4502.6	12777.5
WHITE.....	874.2	434.8	18.4	8.9	61.7	104.6	155.0	352.5	743.9	1629.4	4569.6	13182.0
WHITE-NON-HISPANIC.....	977.8	452.2	16.9	7.1	64.4	114.2	169.5	374.9	770.1	1669.2	4659.7	13393.1
BLACK.....	672.3	1011.9	39.8	18.6	74.7	142.3	216.7	466.9	1085.7	2132.7	4831.2	11990.7
ASIAN/PACIFIC ISLANDER.....	251.0	454.5	**	**	19.7	25.6	53.5	132.2	279.8	735.5	2226.8	7820.8
HISPANIC***.....	137.4	402.2	24.8	13.4	43.6	54.1	80.9	131.3	298.3	621.0	1941.4	5020.1
MALE--ALL DEATHS*.....	786.2	710.4	26.4	12.5	96.9	158.9	211.9	460.3	1033.3	2059.6	5231.0	14401.4
WHITE.....	874.4	460.3	15.1	7.8	91.6	152.2	192.7	432.4	937.6	1940.3	5252.2	14805.5
WHITE-NON-HISPANIC.....	984.6	496.4	16.5	6.1	95.5	165.8	208.2	460.0	973.2	1982.9	5348.7	15088.5
BLACK.....	727.8	1092.9	45.9	20.9	117.8	205.0	288.4	588.5	1424.1	2724.4	5904.5	13971.4
ASIAN/PACIFIC ISLANDER.....	274.1	587.8	**	**	31.2	41.8	65.5	161.8	399.4	854.1	2528.7	8200.3
HISPANIC***.....	147.8	426.6	16.1	12.1	66.2	86.1	123.3	177.8	333.1	815.6	2049.2	4540.2
FEMALE--ALL DEATHS*.....	744.1	585.9	24.1	11.7	29.1	61.4	123.3	291.8	615.1	1408.3	3971.0	11983.9
WHITE.....	874.0	408.1	21.9	10.0	30.0	54.4	116.8	274.5	558.5	1350.6	4052.4	12360.0
WHITE-NON-HISPANIC.....	971.3	405.9	17.3	8.2	31.8	61.7	131.7	292.7	575.6	1386.3	4133.8	12536.0
BLACK.....	623.7	927.8	33.5	16.2	31.5	87.1	156.2	364.6	823.2	1712.3	4161.4	11209.1
ASIAN/PACIFIC ISLANDER.....	230.0	312.7	**	**	**	**	43.1	106.8	178.9	637.3	1973.1	7584.7
HISPANIC***.....	126.1	376.8	33.9	14.8	17.7	15.0	30.7	80.9	265.7	471.8	1876.5	5272.8

*Includes races categorized as 'unknown' or 'other'.

**Rates based on <5 events in the numerator are not presented since such rates are subject to instability.

***Includes all persons of Hispanic origin of any race.

TABLE 42. DEATHS AND DEATH RATES FOR FIFTEEN LEADING CAUSES BY SEX, RACE AND HISPANIC ORIGIN, MARYLAND, 2014.

RANK*	CAUSES OF DEATH***	NUMBER OF DEATHS											
		ALL RACES**			WHITE			WHITE NON-HISPANIC			BLACK		
		TOTAL	MALE	FEMALE	TOTAL	MALE	FEMALE	TOTAL	MALE	FEMALE	TOTAL	MALE	FEMALE
	All causes.....	45,688	22,771	22,917	31,979	15,809	16,170	31,311	15,444	15,867	12,559	6,350	6,209
1.	Diseases of the Heart.....	11,091	5,864	5,227	7,945	4,167	3,778	7,833	4,108	3,725	2,917	1,552	1,365
2.	Malignant Neoplasms.....	10,713	5,427	5,286	7,394	3,783	3,611	7,241	3,701	3,540	2,998	1,477	1,521
3.	Cerebrovascular Disease.....	2,446	966	1,480	1,659	642	1,017	1,620	625	995	707	292	415
4.	Chronic Lower Respiratory Diseases.....	1,904	821	1,083	1,557	675	882	1,548	670	878	330	137	193
5.	Accidents.....	1,634	1,025	609	1,195	725	470	1,134	681	453	402	275	127
6.	Diabetes Mellitus.....	1,297	657	640	740	397	343	722	387	335	527	249	278
7.	Septicemia.....	1,018	483	535	653	309	344	635	299	336	337	161	176
8.	Influenza and Pneumonia.....	1,017	516	501	738	373	365	727	369	358	245	126	119
9.	Alzheimer's Disease.....	929	295	634	736	234	502	726	232	494	167	55	112
10.	Nephritis, Nephrotic Syndrome, and Nephrosis.....	748	349	399	455	220	235	448	218	230	275	119	156
11.	Intentional Self-Harm (Suicide).....	593	457	136	478	372	106	466	363	103	93	73	20
12.	Chronic Liver Disease and Cirrhosis.....	481	309	172	368	230	138	357	220	137	104	74	30
13.	Parkinson's Disease.....	468	282	186	397	242	155	392	240	152	57	33	24
14.	Essential Hypertension/Hypertensive Renal Dis....	466	187	279	269	102	167	260	100	160	184	79	105
15.	Assault (Homicide).....	382	308	74	76	47	29	277	198	79	289	250	39

CRUDE DEATH RATES PER 100,000 POPULATION													
	All causes.....	764.5	786.2	744.1	874.2	874.4	874.0	977.8	984.6	971.3	672.3	727.8	623.7
1.	Diseases of the Heart.....	185.6	202.5	169.7	217.2	230.5	204.2	244.6	261.9	228.0	156.2	177.9	137.1
2.	Malignant Neoplasms.....	179.3	187.4	171.6	202.1	209.2	195.2	226.1	235.9	216.7	160.5	169.3	152.8
3.	Cerebrovascular Disease.....	40.9	33.4	48.1	45.4	35.5	55.0	50.6	39.8	60.9	37.8	33.5	41.7
4.	Chronic Lower Respiratory Diseases.....	31.9	28.3	35.2	42.6	37.3	47.7	48.3	42.7	53.7	17.7	15.7	19.4
5.	Accidents.....	27.3	35.4	19.8	32.7	40.1	25.4	35.4	43.4	27.7	21.5	31.5	12.8
6.	Diabetes Mellitus.....	21.7	22.7	20.8	20.2	22.0	18.5	22.5	24.7	20.5	28.2	28.5	27.9
7.	Septicemia.....	17.0	16.7	17.4	17.9	17.1	18.6	19.8	19.1	20.6	18.0	18.5	17.7
8.	Influenza and Pneumonia.....	17.0	17.8	16.3	20.2	20.6	19.7	22.7	23.5	21.9	13.1	14.4	12.0
9.	Alzheimer's Disease.....	15.5	10.2	20.6	20.1	12.9	27.1	22.7	14.8	30.2	8.9	6.3	11.3
10.	Nephritis, Nephrotic Syndrome, and Nephrosis.....	12.5	12.0	13.0	12.4	12.2	12.7	14.0	13.9	14.1	14.7	13.6	15.7
11.	Intentional Self-Harm (Suicide).....	9.9	15.8	4.4	13.1	20.6	5.7	14.6	23.1	6.3	5.0	8.4	2.0
12.	Chronic Liver Disease and Cirrhosis.....	8.0	10.7	5.6	10.1	12.7	7.5	11.1	14.0	8.4	5.6	8.5	3.0
13.	Parkinson's Disease.....	7.8	9.7	6.0	10.9	13.4	8.4	12.2	15.3	9.3	3.1	3.8	2.4
14.	Essential Hypertension/Hypertensive Renal Dis....	7.8	6.5	9.1	7.4	5.6	9.0	8.1	6.4	9.8	9.9	9.1	10.5
15.	Assault (Homicide).....	6.4	10.6	2.4	2.1	2.6	1.6	8.7	12.6	4.8	15.5	28.7	3.9

*Ranking for all races.

**Includes races categorized as 'unknown' or 'other'.

***ICD-10 codes appear in appendix.

TABLE 42. DEATHS AND DEATH RATES FOR FIFTEEN LEADING CAUSES BY SEX, RACE AND HISPANIC ORIGIN, MARYLAND, 2014 - CONTINUED.

RANK*	CAUSES OF DEATH****	NUMBER OF DEATHS								
		BLACK NON-HISPANIC			ASIAN/PACIFIC ISLANDER			HISPANIC**		
		TOTAL	MALE	FEMALE	TOTAL	MALE	FEMALE	TOTAL	MALE	FEMALE
	All causes.....	12,493	6,312	6,181	1,032	537	495	766	430	336
1.	Diseases of the Heart.....	2,909	1,547	1,362	210	130	80	123	67	56
2.	Malignant Neoplasms.....	2,982	1,469	1,513	293	152	141	174	94	80
3.	Cerebrovascular Disease.....	704	291	413	76	31	45	44	19	25
4.	Chronic Lower Respiratory Diseases.....	330	137	193	16	8	8	9	5	4
5.	Accidents.....	398	273	125	29	19	10	69	50	19
6.	Diabetes Mellitus.....	524	248	276	27	11	16	21	11	10
7.	Septicemia.....	337	161	176	28	13	15	19	11	8
8.	Influenza and Pneumonia.....	242	125	117	34	17	17	14	5	9
9.	Alzheimer's Disease.....	167	55	112	25	6	19	11	2	9
10.	Nephritis, Nephrotic Syndrome, and Nephrosis.....	274	118	156	17	9	8	8	3	5
11.	Intentional Self-Harm (Suicide).....	90	70	20	19	10	9	15	12	3
12.	Chronic Liver Disease and Cirrhosis.....	103	73	30	8	5	3	12	11	1
13.	Parkinson's Disease.....	56	32	24	13	7	6	6	3	3
14.	Essential Hypertension/Hypertensive Renal Dis.....	183	78	105	11	5	6	10	3	7
15.	Assault (Homicide).....	286	249	37	13	7	6	21	16	5

RANK*	CAUSES OF DEATH****	CRUDE DEATH RATES PER 100,000 POPULATION								
		TOTAL	MALE	FEMALE	TOTAL	MALE	FEMALE	TOTAL	MALE	FEMALE
	All causes.....	694.0	752.4	642.9	251.0	274.1	230.0	137.4	147.8	126.1
1.	Diseases of the Heart.....	161.6	184.4	141.7	51.1	66.4	37.2	22.1	23.0	21.0
2.	Malignant Neoplasms.....	165.6	175.1	157.4	71.3	77.6	65.5	31.2	32.3	30.0
3.	Cerebrovascular Disease.....	39.1	34.7	43.0	18.5	15.8	20.9	7.9	6.5	9.4
4.	Chronic Lower Respiratory Diseases.....	18.3	16.3	20.1	3.9	4.1	3.7	1.6	1.7	***
5.	Accidents.....	22.1	32.5	13.0	7.1	9.7	4.6	12.4	17.2	7.1
6.	Diabetes Mellitus.....	29.1	29.6	28.7	6.6	5.6	7.4	3.8	3.8	3.8
7.	Septicemia.....	18.7	19.2	18.3	6.8	6.6	7.0	3.4	3.8	3.0
8.	Influenza and Pneumonia.....	13.4	14.9	12.2	8.3	8.7	7.9	2.5	1.7	3.4
9.	Alzheimer's Disease.....	9.3	6.6	11.6	6.1	3.1	8.8	2.0	***	3.4
10.	Nephritis, Nephrotic Syndrome, and Nephrosis.....	15.2	14.1	16.2	4.1	4.6	3.7	1.4	***	***
11.	Intentional Self-Harm (Suicide).....	5.0	8.3	2.1	4.6	5.1	4.2	2.7	4.1	***
12.	Chronic Liver Disease and Cirrhosis.....	5.7	8.7	3.1	1.9	2.6	***	2.2	3.8	***
13.	Parkinson's Disease.....	3.1	3.8	2.5	3.2	3.6	2.8	1.1	1.0	1.1
14.	Essential Hypertension/Hypertensive Renal Dis.....	10.2	9.3	10.9	2.7	2.6	2.8	1.8	***	***
15.	Assault (Homicide).....	15.9	29.7	3.8	3.2	3.6	2.8	3.8	5.5	1.9

*Ranking for all races.

**Includes all persons of Hispanic origin of any race.

***Rates based on <5 events in the numerator are not presented since such rates are subject to instability.

****ICD-10 codes appear in appendix.

TABLE 43A. THE EIGHT* LEADING CAUSES OF DEATH BY AGE, MARYLAND, 2014.**

All ages			
Rank		Number	Percent
	All Causes.....	45,688	100.0
1.	Diseases of the Heart.....	11,091	24.3
2.	Malignant Neoplasms.....	10,713	23.4
3.	Cerebrovascular Diseases.....	2,446	5.4
4.	Chronic Lower Respiratory Diseases.....	1,904	4.2
5.	Accidents.....	1,634	3.6
6.	Diabetes Mellitus.....	1,297	2.8
7.	Septicemia.....	1,018	2.2
8.	Influenza and Pneumonia.....	1,017	2.2
1-4 years			
Rank		Number	Percent
	All Causes.....	75	100.0
1.	Assault (Homicide).....	15	20.0
2.	Accidents.....	15	20.0
3.	Congenital malformations.....	11	14.7
5-14 years			
Rank		Number	Percent
	All Causes.....	91	100.0
1.	Malignant Neoplasms.....	22	24.2
2.	Accidents.....	17	18.7
15-24 years			
Rank		Number	Percent
	All Causes.....	504	100.0
1.	Accidents.....	138	27.4
2.	Assault (Homicide).....	93	18.5
3.	Intentional Self-Harm (Suicide).....	72	14.3
4.	Malignant Neoplasms.....	30	6.0
5.	Diseases of the Heart.....	19	3.8
25-44 years			
Rank		Number	Percent
	All Causes.....	2,189	100.0
1.	Accidents.....	337	15.4
2.	Diseases of the Heart.....	296	13.5
3.	Malignant Neoplasms.....	269	12.3
4.	Assault (Homicide).....	175	8.0
5.	Intentional Self-Harm (Suicide).....	174	7.9
6.	Cerebrovascular Diseases.....	50	2.3
7.	Human Immunodeficiency Virus (HIV) Disease.....	40	1.8
8.	Diabetes Mellitus.....	37	1.7
8.	Influenza and Pneumonia.....	37	1.7
45-64 years			
Rank		Number	Percent
	All Causes.....	9,492	100.0
1.	Malignant Neoplasms.....	3,059	32.2
2.	Diseases of the Heart.....	2,096	22.1
3.	Accidents.....	409	4.3
4.	Diabetes Mellitus.....	320	3.4
5.	Cerebrovascular Diseases.....	319	3.4
6.	Chronic Liver Disease and Cirrhosis.....	270	2.8
7.	Chronic Lower Respiratory Diseases.....	259	2.7
8.	Septicemia.....	232	2.4
65 years and over			
Rank		Number	Percent
	All Causes.....	32,860	100.0
1.	Diseases of the Heart.....	8,663	26.4
2.	Malignant Neoplasms.....	7,327	22.3
3.	Cerebrovascular Diseases.....	2,065	6.3
4.	Chronic Lower Respiratory Diseases.....	1,618	4.9
5.	Diabetes Mellitus.....	936	2.8
6.	Alzheimer's Disease.....	915	2.8
7.	Influenza and Pneumonia.....	818	2.5
8.	Septicemia.....	749	2.3

*Leading causes are shown only if there were ten or more deaths in a given category.

**ICD-10 codes appear in appendix.

TABLE 43B. THE EIGHT* LEADING CAUSES OF DEATH BY RACE AND AGE, MARYLAND, 2014.**

<u>White, all ages</u>				<u>Black, all ages</u>			
Rank		Number	Percent	Rank		Number	Percent
	All Causes.....	31,979	100.0		All Causes.....	12,559	100.0
1.	Diseases of the Heart.....	7,945	24.8	1.	Malignant Neoplasms.....	2,998	23.9
2.	Malignant Neoplasms.....	7,394	23.1	2.	Diseases of the Heart.....	2,917	23.2
3.	Cerebrovascular Diseases.....	1,659	5.2	3.	Cerebrovascular Diseases.....	707	5.6
4.	Chronic Lower Respiratory Diseases.....	1,557	4.9	4.	Diabetes Mellitus.....	527	4.2
5.	Accidents.....	1,195	3.7	5.	Accidents.....	402	3.2
6.	Diabetes Mellitus.....	740	2.3	6.	Septicemia.....	337	2.7
7.	Influenza and Pneumonia.....	738	2.3	7.	Chronic Lower Respiratory Diseases.....	330	2.6
8.	Alzheimer's Disease.....	736	2.3	8.	Assault (Homicide).....	289	2.3
<u>White, 1-4 years</u>				<u>Black, 1-4 years</u>			
Rank		Number	Percent	Rank		Number	Percent
	All Causes.....	31	100.0		All Causes.....	41	100.0
1.	Accidents.....	8	25.8	1.	Assault (Homicide).....	10	32.3
2.	Congenital Malformations.....	5	16.1	2.	Accidents.....	7	22.6
				3.	Congenital Malformations.....	6	19.4
<u>White, 5-14 years</u>				<u>Black, 5-14 years</u>			
Rank		Number	Percent	Rank		Number	Percent
	All Causes.....	38	100.0		All Causes.....	49	100.0
1.	Malignant Neoplasms.....	11	28.9	1.	Accidents.....	12	24.5
2.	Accidents.....	5	13.2	2.	Malignant Neoplasms.....	10	20.4
<u>White, 15-24 years</u>				<u>Black, 15-24 years</u>			
Rank		Number	Percent	Rank		Number	Percent
	All Causes.....	281	100.0		All Causes.....	209	100.0
1.	Accidents.....	90	32.0	1.	Assault (Homicide).....	81	38.8
2.	Intentional Self-Harm (Suicide).....	48	17.1	2.	Accidents.....	46	22.0
3.	Malignant Neoplasms.....	17	6.0	3.	Intentional Self-Harm (Suicide).....	18	8.6
4.	Assault (Homicide).....	11	3.9	4.	Malignant Neoplasms.....	12	5.7
5.	Diseases of the Heart.....	10	3.6	5.	Diseases of the Heart.....	9	4.3
6.	Cerebrovascular Diseases.....	5	1.8				
<u>White, 25-44 years</u>				<u>Black, 25-44 years</u>			
Rank		Number	Percent	Rank		Number	Percent
	All Causes.....	1,203	100.0		All Causes.....	917	100.0
1.	Accidents.....	224	18.6	1.	Assault (Homicide).....	145	15.8
2.	Diseases of the Heart.....	157	13.1	2.	Diseases of the Heart.....	132	14.4
3.	Malignant Neoplasms.....	144	12.0	3.	Malignant Neoplasms.....	111	12.1
4.	Intentional Self-Harm (Suicide).....	138	11.5	3.	Accidents.....	104	11.3
5.	Assault (Homicide).....	25	2.1	5.	Intentional Self-Harm (Suicide).....	31	3.4
6.	Chronic Liver Disease and Cirrhosis.....	23	1.9	5.	Cerebrovascular Diseases.....	31	3.4
7.	Influenza and Pneumonia.....	18	1.5	7.	Human Immunodeficiency Virus (HIV) Disease..	29	3.2
7.	Diabetes Mellitus.....	18	1.5	8.	Diabetes Mellitus.....	19	2.1
<u>White, 45-64 years</u>				<u>Black, 45-64 years</u>			
Rank		Number	Percent	Rank		Number	Percent
	All Causes.....	5,644	100.0		All Causes.....	3,626	100.0
1.	Malignant Neoplasms.....	1,894	33.6	1.	Malignant Neoplasms.....	1,073	29.6
2.	Diseases of the Heart.....	1,228	21.8	2.	Diseases of the Heart.....	822	22.7
3.	Accidents.....	276	4.9	3.	Cerebrovascular Diseases.....	149	4.1
4.	Chronic Liver Disease and Cirrhosis.....	195	3.5	4.	Diabetes Mellitus.....	148	4.1
5.	Chronic Lower Respiratory Diseases.....	178	3.2	5.	Accidents.....	120	3.3
6.	Intentional Self-Harm (Suicide).....	176	3.1	6.	Human Immunodeficiency Virus (HIV) Disease..	103	2.8
7.	Diabetes Mellitus.....	168	3.0	7.	Septicemia.....	102	2.8
8.	Cerebrovascular Diseases.....	159	2.8	8.	Chronic Lower Respiratory Diseases.....	80	2.2
<u>White, 65 years and over</u>				<u>Black, 65 years and over</u>			
Rank		Number	Percent	Rank		Number	Percent
	All Causes.....	24,600	100.0		All Causes.....	7,457	100.0
1.	Diseases of the Heart.....	6,541	26.6	1.	Diseases of the Heart.....	1,946	26.1
2.	Malignant Neoplasms.....	5,326	21.7	2.	Malignant Neoplasms.....	1,789	24.0
3.	Cerebrovascular Diseases.....	1,479	6.0	3.	Cerebrovascular Diseases.....	521	7.0
4.	Chronic Lower Respiratory Diseases.....	1,370	5.6	4.	Diabetes Mellitus.....	358	4.8
5.	Alzheimer's Disease.....	727	3.0	5.	Chronic Lower Respiratory Diseases.....	233	3.1
6.	Influenza and Pneumonia.....	629	2.6	6.	Septicemia.....	220	3.0
7.	Accidents.....	588	2.4	7.	Nephritis, Nephrotic Syndrome, Nephrosis.....	203	2.7
8.	Diabetes Mellitus.....	552	2.2	8.	Alzheimer's Disease.....	163	2.2
				8.	Influenza and Pneumonia.....	163	2.2

*Leading causes are shown only if there were five or more deaths in a given category.

**[CD-10 codes appear in appendix.

TABLE 43C. THE EIGHT* LEADING CAUSES OF DEATH BY SEX AND AGE, MARYLAND, 2014.**

Male, all ages				Female, all ages			
Rank		Number	Percent	Rank		Number	Percent
	All Causes.....	22,771	100.0		All Causes.....	22,917	100.0
1.	Diseases of the Heart.....	5,864	25.8	1.	Malignant Neoplasms.....	5,286	23.1
2.	Malignant Neoplasms.....	5,427	23.8	2.	Diseases of the Heart.....	5,227	22.8
3.	Accidents.....	1,025	4.5	3.	Cerebrovascular Diseases.....	1,480	6.5
4.	Cerebrovascular Diseases.....	966	4.2	4.	Chronic Lower Respiratory Diseases.....	1,083	4.7
5.	Chronic Lower Respiratory Diseases.....	821	3.6	5.	Diabetes Mellitus.....	640	2.8
6.	Diabetes Mellitus.....	657	2.9	6.	Alzheimer's Disease.....	634	2.8
7.	Influenza and Pneumonia.....	516	2.3	7.	Accidents.....	609	2.7
8.	Septicemia.....	483	2.1	8.	Septicemia.....	535	2.3
Male, 1-4 years				Female, 1-4 years			
Rank		Number	Percent	Rank		Number	Percent
	All Causes.....	40	100.0		All Causes.....	35	100.0
1.	Assault (Homicide).....	9	22.5	1.	Assault (Homicide).....	6	17.1
1.	Accidents.....	9	22.5	1.	Accidents.....	6	17.1
3.	Congenital Malformations.....	7	17.5	3.	Diseases of the Heart.....	5	14.3
Male, 5-14 years				Female, 5-14 years			
Rank		Number	Percent	Rank		Number	Percent
	All Causes.....	48	100.0		All Causes.....	43	100.0
1.	Malignant Neoplasms.....	14	29.2	1.	Accidents.....	9	20.9
2.	Accidents.....	8	16.7	2.	Malignant Neoplasms.....	8	18.6
Male, 15-24 years				Female, 15-24 years			
Rank		Number	Percent	Rank		Number	Percent
	All Causes.....	391	100.0		All Causes.....	113	100.0
1.	Accidents.....	112	28.6	1.	Accidents.....	26	23.0
2.	Assault (Homicide).....	84	21.5	2.	Intentional Self-Harm (Suicide).....	12	10.6
3.	Intentional Self-Harm (Suicide).....	60	15.3	3.	Malignant Neoplasms.....	10	8.8
4.	Malignant Neoplasms.....	20	5.1	4.	Assault (Homicide).....	9	8.0
5.	Diseases of the Heart.....	13	3.3	5.	Diseases of the Heart.....	6	5.3
Male, 25-44 years				Female, 25-44 years			
Rank		Number	Percent	Rank		Number	Percent
	All Causes.....	1,444	100.0		All Causes.....	745	100.0
1.	Accidents.....	248	17.2	1.	Malignant Neoplasms.....	151	20.3
2.	Diseases of the Heart.....	191	13.2	2.	Diseases of the Heart.....	105	14.1
3.	Assault (Homicide).....	148	10.2	3.	Accidents.....	89	11.9
4.	Intentional Self-Harm (Suicide).....	136	9.4	4.	Intentional Self-Harm (Suicide).....	38	5.1
5.	Malignant Neoplasms.....	118	8.2	5.	Assault (Homicide).....	27	3.6
6.	Cerebrovascular Diseases.....	34	2.4	6.	Influenza and Pneumonia.....	17	2.3
7.	Human Immunodeficiency Virus (HIV) Disease.....	28	1.9	7.	Cerebrovascular Diseases.....	16	2.1
8.	Diabetes Mellitus.....	24	1.7	8.	Chronic Liver Disease and Cirrhosis.....	14	1.9
Male, 45-64 years				Female, 45-64 years			
Rank		Number	Percent	Rank		Number	Percent
	All Causes.....	5,677	100.0		All Causes.....	3,815	100.0
1.	Malignant Neoplasms.....	1,582	27.9	1.	Malignant Neoplasms.....	1,477	38.7
2.	Diseases of the Heart.....	1,459	25.7	2.	Diseases of the Heart.....	637	16.7
3.	Accidents.....	285	5.0	3.	Cerebrovascular Diseases.....	156	4.1
4.	Diabetes Mellitus.....	207	3.6	4.	Chronic Lower Respiratory Diseases.....	145	3.8
5.	Chronic Liver Disease and Cirrhosis.....	185	3.3	5.	Accidents.....	124	3.3
6.	Cerebrovascular Diseases.....	163	2.9	6.	Septicemia.....	114	3.0
7.	Intentional Self-Harm (Suicide).....	152	2.7	7.	Diabetes Mellitus.....	113	3.0
8.	Septicemia.....	118	2.1	8.	Chronic Liver Disease and Cirrhosis.....	85	2.2
Male, 65 years and over				Female, 65 years and over			
Rank		Number	Percent	Rank		Number	Percent
	All Causes.....	14,905	100.0		All Causes.....	17,955	100.0
1.	Diseases of the Heart.....	4,194	28.1	1.	Diseases of the Heart.....	4,469	24.9
2.	Malignant Neoplasms.....	3,690	24.8	2.	Malignant Neoplasms.....	3,637	20.3
3.	Cerebrovascular Diseases.....	765	5.1	3.	Cerebrovascular Diseases.....	1,300	7.2
4.	Chronic Lower Respiratory Diseases.....	692	4.6	4.	Chronic Lower Respiratory Diseases.....	926	5.2
5.	Diabetes Mellitus.....	425	2.9	5.	Alzheimer's Disease.....	624	3.5
6.	Influenza and Pneumonia.....	401	2.7	6.	Diabetes Mellitus.....	511	2.8
7.	Accidents.....	358	2.4	7.	Influenza and Pneumonia.....	417	2.3
8.	Septicemia.....	340	2.3	8.	Septicemia.....	409	2.3

*Leading causes are shown only if there were five or more deaths in a given category.

**ICD-10 codes appear in appendix.

TABLE 43D. THE EIGHT* LEADING CAUSES OF DEATH AMONG MALES BY RACE AND AGE, MARYLAND, 2014.**

<u>White male, all ages</u>				<u>Black, male, all ages</u>			
Rank		Number	Percent	Rank		Number	Percent
	All Causes.....	15,809	100.0		All Causes.....	6,350	100.0
1.	Diseases of the Heart.....	4,167	26.4	1.	Diseases of the Heart.....	1,552	24.4
2.	Malignant Neoplasms.....	3,783	23.9	2.	Malignant Neoplasms.....	1,477	23.3
3.	Accidents.....	725	4.6	3.	Cerebrovascular Diseases.....	292	4.6
4.	Chronic Lower Respiratory Diseases.....	675	4.3	4.	Accidents.....	275	4.3
5.	Cerebrovascular Diseases.....	642	4.1	5.	Assault (Homicide).....	250	3.9
6.	Diabetes Mellitus.....	397	2.5	6.	Diabetes Mellitus.....	249	3.9
7.	Influenza and Pneumonia.....	373	2.4	7.	Septicemia.....	161	2.5
8.	Intentional Self-Harm (Suicide).....	372	2.4	8.	Chronic Lower Respiratory Diseases.....	137	2.2
<u>White male, 1-4 years</u>				<u>Black, male, 1-4 years</u>			
Rank		Number	Percent	Rank		Number	Percent
	All Causes.....	13	100.0		All Causes.....	24	100.0
1.	Accidents.....	5	38.5	1.	Congenital Malformations.....	5	20.8
				1.	Assault (Homicide).....	5	20.8
<u>White male, 5-14 years</u>				<u>Black, male, 5-14 years</u>			
Rank		Number	Percent	Rank		Number	Percent
	All Causes.....	17	100.0		All Causes.....	28	100.0
1.	Malignant Neoplasms.....	6	35.3	1.	Malignant Neoplasms.....	8	28.6
				1.	Accidents.....	8	28.6
<u>White male, 15-24 years</u>				<u>Black, male, 15-24 years</u>			
Rank		Number	Percent	Rank		Number	Percent
	All Causes.....	215	100.0		All Causes.....	165	100.0
1.	Accidents.....	75	34.9	1.	Assault (Homicide).....	75	45.5
2.	Intentional Self-Harm (Suicide).....	41	19.1	2.	Accidents.....	36	21.8
3.	Malignant Neoplasms.....	12	5.6	3.	Intentional Self-Harm (Suicide).....	15	9.1
4.	Diseases of the Heart.....	9	4.2	4.	Malignant Neoplasms.....	7	4.2
5.	Assault (Homicide).....	8	3.7				
<u>White male, 25-44 years</u>				<u>Black, male, 25-44 years</u>			
Rank		Number	Percent	Rank		Number	Percent
	All Causes.....	815	100.0		All Causes.....	583	100.0
1.	Accidents.....	167	20.5	1.	Assault (Homicide).....	128	22.0
2.	Intentional Self-Harm (Suicide).....	109	13.4	2.	Diseases of the Heart.....	84	14.4
3.	Diseases of the Heart.....	100	12.3	3.	Accidents.....	72	12.3
4.	Malignant Neoplasms.....	75	9.2	4.	Malignant Neoplasms.....	39	6.7
5.	Assault (Homicide).....	18	2.2	5.	Intentional Self-Harm (Suicide).....	24	4.1
6.	Septicemia.....	13	1.6	6.	Cerebrovascular Disease.....	20	3.4
6.	Chronic Liver Disease and Cirrhosis.....	13	1.6	7.	Human Immunodeficiency Virus (HIV) Disease.....	19	3.3
8.	Diabetes Mellitus.....	12	1.5	8.	Diabetes Mellitus.....	12	2.1
8.	Cerebrovascular Disease.....	12	1.5				
<u>White male, 45-64 years</u>				<u>Black, male, 45-64 years</u>			
Rank		Number	Percent	Rank		Number	Percent
	All Causes.....	3,459	100.0		All Causes.....	2,081	100.0
1.	Malignant Neoplasms.....	997	28.8	1.	Malignant Neoplasms.....	535	25.7
2.	Diseases of the Heart.....	886	25.6	2.	Diseases of the Heart.....	534	25.7
3.	Accidents.....	187	5.4	3.	Diabetes Mellitus.....	90	4.3
4.	Chronic Liver Disease and Cirrhosis.....	132	3.8	4.	Accidents.....	89	4.3
5.	Intentional Self-Harm (Suicide).....	128	3.7	5.	Cerebrovascular Diseases.....	73	3.5
6.	Diabetes Mellitus.....	113	3.3	6.	Human Immunodeficiency Virus (HIV) Disease.....	65	3.1
7.	Chronic Lower Respiratory Diseases.....	91	2.6	7.	Chronic Liver Disease and Cirrhosis.....	51	2.5
8.	Cerebrovascular Diseases.....	85	2.5	8.	Septicemia.....	48	2.3
<u>White male, 65 years and over</u>				<u>Black, male, 65 years and over</u>			
Rank		Number	Percent	Rank		Number	Percent
	All Causes.....	11,192	100.0		All Causes.....	3,326	100.0
1.	Diseases of the Heart.....	3,170	28.3	1.	Diseases of the Heart.....	925	27.8
2.	Malignant Neoplasms.....	2,692	24.1	2.	Malignant Neoplasms.....	887	26.7
3.	Chronic Lower Respiratory Diseases.....	578	5.2	3.	Cerebrovascular Diseases.....	197	5.9
4.	Cerebrovascular Diseases.....	543	4.9	4.	Diabetes Mellitus.....	147	4.4
5.	Influenza and Pneumonia.....	310	2.8	5.	Chronic Lower Respiratory Diseases.....	106	3.2
6.	Accidents.....	288	2.6	6.	Septicemia.....	104	3.1
7.	Diabetes Mellitus.....	271	2.4	7.	Nephritis, Nephrotic Syndrome, Nephrosis.....	81	2.4
8.	Parkinson's Disease.....	239	2.1	8.	Influenza and Pneumonia.....	79	2.4

*Leading causes are shown only if there were five or more deaths in a given category.

**ICD-10 codes appear in appendix.

TABLE 43E. THE EIGHT* LEADING CAUSES OF DEATH AMONG FEMALES BY RACE AND AGE, MARYLAND, 2014.**

<u>White female, all ages</u>				<u>Black, female, all ages</u>			
<u>Rank</u>		<u>Number</u>	<u>Percent</u>	<u>Rank</u>		<u>Number</u>	<u>Percent</u>
	All Causes	16,170	100.0		All Causes.....	6,209	100.0
1.	Diseases of the Heart.....	3,778	23.4	1.	Malignant Neoplasms.....	1,521	24.5
2.	Malignant Neoplasms.....	3,611	22.3	2.	Diseases of the Heart.....	1,365	22.0
3.	Cerebrovascular Diseases.....	1,017	6.3	3.	Cerebrovascular Diseases.....	415	6.7
4.	Chronic Lower Respiratory Diseases.....	882	5.5	4.	Diabetes Mellitus.....	278	4.5
5.	Alzheimer's Disease.....	502	3.1	5.	Chronic Lower Respiratory Diseases.....	193	3.1
6.	Accidents.....	470	2.9	6.	Septicemia.....	176	2.8
7.	Influenza and Pneumonia.....	365	2.3	7.	Nephritis, Nephrotic Syndrome, Nephrosis.....	156	2.5
8.	Septicemia.....	344	2.1	8.	Accidents.....	127	2.0
<u>White female, 1-4 years</u>				<u>Black, female, 1-4 years</u>			
<u>Rank</u>		<u>Number</u>	<u>Percent</u>	<u>Rank</u>		<u>Number</u>	<u>Percent</u>
	All Causes.....	18	100.0		All Causes.....	17	100.0
1.				1.	Assault (Homicide).....	5	29.4
<u>White female, 5-14 years</u>				<u>Black, female, 5-14 years</u>			
<u>Rank</u>		<u>Number</u>	<u>Percent</u>	<u>Rank</u>		<u>Number</u>	<u>Percent</u>
	All Causes.....	21	100.0		All Causes.....	21	100.0
1.	Malignant Neoplasms.....	5	23.8				
1.	Accidents.....	5	23.8				
<u>White female, 15-24 years</u>				<u>Black, female, 15-24 years</u>			
<u>Rank</u>		<u>Number</u>	<u>Percent</u>	<u>Rank</u>		<u>Number</u>	<u>Percent</u>
	All Causes.....	66	100.0		All Causes.....	44	100.0
1.	Accidents.....	15	22.7	1.	Accidents.....	10	22.7
2.	Intentional Self-Harm (Suicide).....	7	10.6	2.	Assault (Homicide).....	6	13.6
3.	Malignant Neoplasms.....	5	7.6	3.	Malignant Neoplasms.....	5	11.4
				3.	Diseases of the Heart.....	5	11.4
<u>White female, 25-44 years</u>				<u>Black, female, 25-44 years</u>			
<u>Rank</u>		<u>Number</u>	<u>Percent</u>	<u>Rank</u>		<u>Number</u>	<u>Percent</u>
	All Causes.....	388	100.0		All Causes.....	334	100.0
1.	Malignant Neoplasms.....	69	17.8	1.	Malignant Neoplasms.....	72	21.6
2.	Accidents.....	57	14.7	2.	Diseases of the Heart.....	48	14.4
2.	Diseases of the Heart.....	57	14.7	3.	Accidents.....	32	9.6
4.	Intentional Self-Harm (Suicide).....	29	7.5	4.	Assault (Homicide).....	17	5.1
5.	Chronic Liver Disease and Cirrhosis.....	10	2.6	5.	Cerebrovascular Diseases.....	11	3.3
6.	Influenza and Pneumonia.....	9	2.3	6.	Human Immunodeficiency Virus (HIV) Disease..	10	3.0
7.	Assault (Homicide).....	7	1.8	7.	Influenza and Pneumonia.....	8	2.4
8.	Diabetes Mellitus.....	6	1.5	8.	Intentional Self-Harm (Suicide).....	7	2.1
				8.	Chronic Lower Respiratory Diseases.....	7	2.1
				8.	Diabetes Mellitus.....	7	2.1
<u>White female, 45-64 years</u>				<u>Black, female, 45-64 years</u>			
<u>Rank</u>		<u>Number</u>	<u>Percent</u>	<u>Rank</u>		<u>Number</u>	<u>Percent</u>
	All Causes.....	2,185	100.0		All Causes.....	1,545	100.0
1.	Malignant Neoplasms.....	897	41.1	1.	Malignant Neoplasms.....	538	34.8
2.	Diseases of the Heart.....	342	15.7	2.	Diseases of the Heart.....	288	18.6
3.	Accidents.....	89	4.1	3.	Cerebrovascular Diseases.....	76	4.9
4.	Chronic Lower Respiratory Diseases.....	87	4.0	4.	Chronic Lower Respiratory Diseases.....	58	3.8
5.	Cerebrovascular Diseases.....	74	3.4	4.	Diabetes Mellitus.....	58	3.8
6.	Chronic Liver Disease and Cirrhosis.....	63	2.9	6.	Septicemia.....	54	3.5
7.	Septicemia.....	57	2.6	7.	Human Immunodeficiency Virus (HIV) Disease..	38	2.5
8.	Diabetes Mellitus.....	55	2.5	8.	Accidents.....	31	2.0
<u>White female, 65 years and over</u>				<u>Black, female, 65 years and over</u>			
<u>Rank</u>		<u>Number</u>	<u>Percent</u>	<u>Rank</u>		<u>Number</u>	<u>Percent</u>
	All Causes	13,408	100.0		All Causes.....	4,131	100.0
1.	Diseases of the Heart.....	3,371	25.1	1.	Diseases of the Heart.....	1,021	24.7
2.	Malignant Neoplasms.....	2,634	19.6	2.	Malignant Neoplasms.....	902	21.8
3.	Cerebrovascular Diseases.....	936	7.0	3.	Cerebrovascular Diseases.....	324	7.8
4.	Chronic Lower Respiratory Diseases.....	792	5.9	4.	Diabetes Mellitus.....	211	5.1
5.	Alzheimer's Disease.....	497	3.7	5.	Chronic Lower Respiratory Diseases.....	127	3.1
6.	Influenza and Pneumonia.....	319	2.4	6.	Nephritis, Nephrotic Syndrome, Nephrosis.....	122	3.0
7.	Accidents.....	300	2.2	7.	Septicemia.....	116	2.8
8.	Septicemia.....	282	2.1	8.	Alzheimer's Disease.....	108	2.6

TABLE 44. LEADING CAUSES* OF DEATH AMONG ADOLESCENTS BY AGE, RACE AND SEX, MARYLAND, 2014.**

NUMBER OF DEATHS BY RACE AND SEX									
	ALL RACES****			WHITE			BLACK		
	BOTH SEXES	MALE	FEMALE	BOTH SEXES	MALE	FEMALE	BOTH SEXES	MALE	FEMALE
10-14 years									
All causes.....	48	27	21	20	11	9	27	16	11
Malignant neoplasms.....	12	8	4	6	4	2	5	4	1
Accidents.....	9	4	5	1	0	1	8	4	4
Intentional self-harm (suicide).....	6	4	2	4	2	2	2	2	0
15-19 years									
All causes.....	125	98	27	69	55	14	53	42	11
Accidents.....	30	23	7	18	15	3	12	8	4
Intentional self-harm (suicide).....	25	18	7	19	14	5	4	4	0
Assault (homicide).....	23	23	0	2	2	0	21	21	0
Malignant neoplasms.....	7	5	2	6	4	2	1	1	0
Diseases of the heart.....	6	4	2	4	4	0	2	0	2
DEATH RATES PER 100,000 POPULATION BY RACE AND SEX									
10-14 years									
All causes.....	12.7	14.0	11.4	9.3	10.0	8.5	20.5	23.8	17.1
Malignant neoplasms.....	3.2	4.2	***	2.8	***	***	3.8	***	***
Accidents.....	2.4	***	2.7	***	***	***	6.1	***	***
Intentional self-harm (suicide).....	1.6	***	***	***	***	***	***	***	***
15-19 years									
All causes.....	32.3	49.6	14.3	30.7	47.4	12.8	39.5	62.2	16.5
Accidents.....	7.8	11.6	3.7	8.0	12.9	***	9.0	11.9	***
Intentional self-harm (suicide).....	6.5	9.1	3.7	8.4	12.1	4.6	***	***	***
Assault (homicide).....	5.9	11.6	***	***	***	***	15.7	31.1	***
Malignant neoplasms.....	1.8	2.5	***	2.7	***	***	***	***	***
Diseases of the heart.....	1.6	***	***	***	***	***	***	***	***

*Leading causes are shown only if there were five or more total deaths in a given age group.

**ICD-10 codes appear in appendix.

***Rates based on <5 events in the numerator are not presented since such rates are subject to instability.

****Includes races categorized as 'unknown' or 'other'.

TABLE 45. NUMBER OF VIOLENT DEATHS AMONG ADOLESCENTS AGES 10-19 YEARS BY CAUSE OF DEATH, AND RACE, REGION AND POLITICAL SUBDIVISION, MARYLAND, 2014.

REGION AND POLITICAL SUBDIVISION	ACCIDENTS			ASSAULT (HOMICIDE)			INTENTIONAL SELF-HARM (SUICIDE)		
	ALL RACES ¹	WHITE	BLACK	ALL RACES ¹	WHITE	BLACK	ALL RACES ¹	WHITE	BLACK
MARYLAND	39	19	20	25	3	22	31	23	6
NORTHWEST AREA	3	3	0	0	0	0	3	3	0
GARRETT	1	1	0	0	0	0	0	0	0
ALLEGANY	0	0	0	0	0	0	0	0	0
WASHINGTON	0	0	0	0	0	0	2	2	0
FREDERICK	2	2	0	0	0	0	1	1	0
BALTIMORE METRO AREA	21	9	12	22	2	20	17	14	2
BALTIMORE CITY	5	0	5	17	1	16	1	0	0
BALTIMORE CO	7	2	5	2	0	2	3	2	1
ANNE ARUNDEL	4	2	2	0	0	0	5	5	0
CARROLL	0	0	0	0	0	0	2	2	0
HOWARD	1	1	0	1	0	1	2	1	1
HARFORD	4	4	0	2	1	1	4	4	0
NATIONAL CAPITAL AREA	12	5	7	3	1	2	8	4	3
MONTGOMERY	8	4	4	0	0	0	5	4	0
PRINCE GEORGE'S	4	1	3	3	1	2	3	0	3
SOUTHERN AREA	1	0	1	0	0	0	1	0	1
CALVERT	0	0	0	0	0	0	0	0	0
CHARLES	0	0	0	0	0	0	1	0	1
SAINT MARY'S	1	0	1	0	0	0	0	0	0
EASTERN SHORE AREA	2	2	0	0	0	0	2	2	0
CECIL	0	0	0	0	0	0	1	1	0
KENT	0	0	0	0	0	0	0	0	0
QUEEN ANNE'S	1	1	0	0	0	0	0	0	0
CAROLINE	1	1	0	0	0	0	0	0	0
TALBOT	0	0	0	0	0	0	0	0	0
DORCHESTER	0	0	0	0	0	0	1	1	0
WICOMICO	0	0	0	0	0	0	0	0	0
SOMERSET	0	0	0	0	0	0	0	0	0
WORCESTER	0	0	0	0	0	0	0	0	0

¹ Includes races categorized as 'unknown' or 'other'.

TABLE 46. DEATHS FROM 113 SELECTED CAUSES, INJURY BY FIREARMS, DRUG-INDUCED DEATHS, ALCOHOL-INDUCED DEATHS, AND INJURY AT WORK BY AGE, MARYLAND, 2014.

CAUSES OF DEATH ¹	DEATHS BY AGE												
	ALL AGES	<1	1-4	5-14	15-24	25-34	35-44	45-54	55-64	65-74	75-84	85 & OVER	NOT STATED
ALL CAUSES	45,688	476	75	91	504	910	1,279	3,272	6,220	8,144	10,532	14,184	1
SALMONELLA INFECTIONS	2	1	0	0	0	0	0	0	0	1	0	0	0
SHIGELLOSIS AND AMEBIASIS	0	0	0	0	0	0	0	0	0	0	0	0	0
CERTAIN OTHER INTESTINAL INFECTIONS	230	6	0	2	0	2	2	4	18	45	67	84	0
TUBERCULOSIS, ALL FORMS	9	0	0	0	0	1	0	1	2	2	2	1	0
RESPIRATORY TUBERCULOSIS	6	0	0	0	0	0	0	1	1	2	2	0	0
OTHER TUBERCULOSIS	3	0	0	0	0	1	0	0	1	0	0	1	0
WHOOPING COUGH	0	0	0	0	0	0	0	0	0	0	0	0	0
SCARLET FEVER AND ERYSIPELAS	0	0	0	0	0	0	0	0	0	0	0	0	0
MENINGOCOCCAL INFECTION	0	0	0	0	0	0	0	0	0	0	0	0	0
SEPTICEMIA	1,018	7	1	4	1	5	19	66	166	207	269	273	0
SYPHILIS	4	0	0	0	0	0	0	0	0	2	1	1	0
ACUTE POLIOMYELITIS	0	0	0	0	0	0	0	0	0	0	0	0	0
ARTHROPOD-BORNE VIRAL ENCEPHALITIS	0	0	0	0	0	0	0	0	0	0	0	0	0
MEASLES	0	0	0	0	0	0	0	0	0	0	0	0	0
VIRAL HEPATITIS	123	0	0	0	0	2	4	22	66	20	4	5	0
HUMAN IMMUNODEFICIENCY VIRUS	192	0	0	0	0	12	28	65	61	22	4	0	0
MALARIA	2	0	0	0	0	0	0	1	0	1	0	0	0
OTHER INFECTIOUS AND PARASITIC DISEASES	143	6	2	1	0	3	7	11	26	33	32	22	0
MALIGNANT NEOPLASMS	10,713	0	6	22	30	69	200	948	2,111	2,818	2,674	1,835	0
LIP, ORAL CAVITY AND PHARYNX	153	0	0	0	1	0	1	17	39	42	36	17	0

See footnotes at end of table.

TABLE 46. DEATHS FROM 113 SELECTED CAUSES, INJURY BY FIREARMS, DRUG-INDUCED DEATHS, ALCOHOL-INDUCED DEATHS, AND INJURY AT WORK BY AGE, MARYLAND, 2014. — Continued

CAUSES OF DEATH ¹	DEATHS BY AGE												
	ALL AGES	<1	1-4	5-14	15-24	25-34	35-44	45-54	55-64	65-74	75-84	85 & OVER	NOT STATED
ESOPHAGUS	243	0	0	0	0	0	7	21	61	67	57	30	0
STOMACH	198	0	0	0	0	3	4	21	43	44	44	39	0
COLON, RECTUM, AND ANUS	960	0	0	0	1	6	28	119	162	237	210	197	0
LIVER AND INTRAHEPATIC BILE DUCTS	472	0	1	0	0	3	9	53	158	122	85	41	0
PANCREAS	751	0	0	0	0	0	6	71	163	200	204	107	0
LARYNX	74	0	0	0	0	0	0	6	23	22	14	9	0
TRACHEA, BRONCHUS AND LUNG	2,741	0	0	0	1	4	22	208	548	851	757	350	0
MELANOMA OF SKIN	139	0	0	0	1	6	4	15	25	34	30	24	0
BREAST	864	0	0	0	0	3	46	142	207	192	137	137	0
CERVIX UTERI	62	0	0	0	0	0	8	12	11	12	11	8	0
CORPUS UTERI AND OF UTERUS, PART UNSPECIFIED	214	0	0	0	0	0	2	19	60	65	45	23	0
OVARY	240	0	0	0	0	2	9	25	44	65	56	39	0
PROSTATE	504	0	0	0	0	0	0	9	54	128	158	155	0
KIDNEY AND RENAL PELVIS	213	0	0	0	1	0	0	15	50	54	54	39	0
BLADDER	336	0	0	0	0	1	2	9	40	76	112	96	0
MENINGES, BRAIN AND OTHER PARTS OF NERVOUS SYSTEM	269	0	3	12	2	8	10	39	72	68	43	12	0
LYMPHOID, HEMATOPOIETIC AND RELATED TISSUE	1,101	0	1	4	13	15	19	62	153	269	309	256	0
HODGKIN'S DISEASE	11	0	0	0	1	1	0	2	2	1	2	2	0
NON-HODGKIN'S LYMPHOMA	388	0	0	2	4	3	9	21	52	85	107	105	0
LEUKEMIA	418	0	1	2	8	11	7	24	56	105	120	84	0
MULTIPLE MYELOMA AND OTHER IMMUNOPROLIFERATIVE NEOPLASMS ...	283	0	0	0	0	0	3	15	43	78	80	64	0
OTHER AND UNSPECIFIED MALIGNANT NEOPLASMS OF LYMPHOID HEMATOPOIETIC AND RELATED TISSUE	1	0	0	0	0	0	0	0	0	0	0	1	0
ALL OTHER AND UNSPECIFIED MALIGNANT NEOPLASMS	1,179	0	1	6	10	18	23	85	198	270	312	256	0
IN SITU NEOPLASMS, BENIGN NEOPLASMS AND NEOPLASMS OF UNCERTAIN BEHAVIOR	281	1	0	2	1	2	3	15	33	48	74	102	0
ANEMIAS	100	0	0	1	3	6	8	7	11	15	14	34	1
DIABETES MELLITUS	1,297	0	0	0	4	13	24	100	220	302	341	293	0

See footnotes at end of table.

TABLE 46. DEATHS FROM 113 SELECTED CAUSES, INJURY BY FIREARMS, DRUG-INDUCED DEATHS, ALCOHOL-INDUCED DEATHS, AND INJURY AT WORK BY AGE, MARYLAND, 2014. — Continued

CAUSES OF DEATH ¹	DEATHS BY AGE												
	ALL AGES	<1	1-4	5-14	15-24	25-34	35-44	45-54	55-64	65-74	75-84	85 & OVER	NOT STATED
NUTRITIONAL DEFICIENCIES	28	1	0	0	0	0	0	1	1	3	7	15	0
MALNUTRITION	25	0	0	0	0	0	0	0	1	3	7	14	0
OTHER NUTRITIONAL DEFICIENCIES	3	1	0	0	0	0	0	1	0	0	0	1	0
MENINGITIS	10	0	0	0	0	0	0	1	2	2	4	1	0
PARKINSON'S DISEASE	468	0	0	0	0	0	0	1	11	60	196	200	0
ALZHEIMER'S DISEASE	929	0	0	0	0	0	0	1	13	56	280	579	0
MAJOR CARDIOVASCULAR DISEASES	14,442	10	7	6	26	101	262	823	1,716	2,395	3,474	5,622	0
DISEASES OF HEART	11,091	7	6	4	19	86	210	681	1,415	1,898	2,553	4,212	0
ACUTE RHEUMATIC FEVER AND													
RHEUMATIC HEART DISEASES	47	0	0	0	0	2	0	0	7	4	12	22	0
HYPERTENSIVE HEART DISEASE	1,122	0	0	0	0	15	59	180	261	201	156	250	0
HYPERTENSIVE HEART & RENAL DISEASE ..	93	0	0	0	0	0	2	9	11	15	27	29	0
ISCHEMIC HEART DISEASE	6,565	0	0	0	3	16	69	340	843	1,225	1,582	2,487	0
ACUTE MYOCARDIAL INFARCTION	1,677	0	0	0	1	5	23	93	234	360	430	531	0
OTHER ACUTE ISCHEMIC HEART													
DISEASE	36	0	0	0	0	0	0	1	4	5	10	16	0
OTHER FORMS OF CHRONIC ISCHEMIC													
HEART DISEASE	4,852	0	0	0	2	11	46	246	605	860	1,142	1,940	0
ATHEROSCLEROTIC													
CARDIOVASCULAR DISEASE	2,117	0	0	0	2	9	35	174	373	362	436	726	0
ALL OTHER FORMS OF CHRONIC													
ISCHEMIC HEART DISEASE	2,735	0	0	0	0	2	11	72	232	498	706	1,214	0
OTHER HEART DISEASES	3,264	7	6	4	16	53	80	152	293	453	776	1,424	0
ACUTE AND SUBACUTE ENDOCARDITIS													
DISEASES OF PERICARDIUM AND	28	0	0	0	1	1	3	0	4	8	3	8	0
ACUTE MYOCARDITIS	11	0	2	1	0	0	3	1	1	2	0	1	0
HEART FAILURE	763	0	0	0	0	3	5	13	31	72	203	436	0
ALL OTHER FORMS OF HEART DISEASE	2,462	7	4	3	15	49	69	138	257	371	570	979	0
ESSENTIAL (PRIMARY) HYPERTENSION AND													
HYPERTENSIVE RENAL DISEASE	466	0	0	0	0	2	5	21	49	78	114	197	0
CEREBROVASCULAR DISEASES	2,446	2	1	2	7	10	40	108	211	334	679	1,052	0
ATHEROSCLEROSIS	115	0	0	0	0	0	0	0	3	15	39	58	0
OTHER DISEASES OF CIRCULATORY SYSTEM	324	1	0	0	0	3	7	13	38	70	89	103	0

See footnotes at end of table.

TABLE 46. DEATHS FROM 113 SELECTED CAUSES, INJURY BY FIREARMS, DRUG-INDUCED DEATHS, ALCOHOL-INDUCED DEATHS, AND INJURY AT WORK BY AGE, MARYLAND, 2014. — Continued

CAUSES OF DEATH ¹	DEATHS BY AGE												
	ALL AGES	<1	1-4	5-14	15-24	25-34	35-44	45-54	55-64	65-74	75-84	85 & OVER	NOT STATED
AORTIC ANEURYSM AND DISSECTION	144	0	0	0	0	2	6	5	18	32	46	35	0
OTHER DISEASES OF ARTERIES, ARTERIOLES, AND CAPILLARIES	180	1	0	0	0	1	1	8	20	38	43	68	0
OTHER DISORDERS OF CIRCULATORY SYSTEM	81	0	0	0	0	6	9	4	16	18	13	15	0
INFLUENZA AND PNEUMONIA	1,017	2	1	3	2	8	29	58	96	160	240	418	0
INFLUENZA	49	1	0	0	0	2	6	5	7	7	10	11	0
PNEUMONIA	968	1	1	3	2	6	23	53	89	153	230	407	0
OTHER ACUTE LOWER RESPIRATORY INFECTIONS	3	0	1	0	0	0	0	0	0	0	1	1	0
ACUTE BRONCHITIS AND BRONCHIOLITIS	3	0	1	0	0	0	0	0	0	0	1	1	0
UNSPECIFIED ACUTE LOWER RESPIRATORY INFECTION	0	0	0	0	0	0	0	0	0	0	0	0	0
CHRONIC LOWER RESPIRATORY DISEASES	1,904	0	0	1	4	11	11	57	202	417	600	601	0
BRONCHITIS, CHRONIC AND UNSPECIFIED	8	0	0	0	0	0	0	0	0	1	3	4	0
EMPHYSEMA	109	0	0	0	0	0	0	3	8	30	37	31	0
ASTHMA	87	0	0	1	4	11	8	16	18	9	12	8	0
OTHER CHRONIC LOWER RESPIRATORY DISEASES	1,700	0	0	0	0	0	3	38	176	377	548	558	0
PNEUMOCONIOSES AND CHEMICAL EFFECTS	7	0	0	0	0	0	0	0	1	1	4	1	0
PNEUMONITIS DUE TO SOLIDS AND LIQUIDS	350	0	0	0	0	2	0	13	23	47	100	165	0
OTHER DISEASES OF RESPIRATORY SYSTEM	553	9	3	0	2	6	6	22	59	117	162	167	0
PEPTIC ULCER	38	0	0	0	0	0	1	5	8	10	6	8	0
DISEASES OF APPENDIX	4	0	0	0	0	0	0	0	0	0	2	2	0
HERNIA	18	0	0	0	0	0	0	0	4	6	3	5	0
CHRONIC LIVER DISEASE AND CIRRHOSIS	481	0	0	0	0	10	22	95	175	96	57	26	0
ALCOHOLIC LIVER DISEASE	157	0	0	0	0	7	11	43	59	30	7	0	0

See footnotes at end of table.

TABLE 46. DEATHS FROM 113 SELECTED CAUSES, INJURY BY FIREARMS, DRUG-INDUCED DEATHS, ALCOHOL-INDUCED DEATHS, AND INJURY AT WORK BY AGE, MARYLAND, 2014. — Continued

CAUSES OF DEATH ¹	DEATHS BY AGE												
	ALL AGES	<1	1-4	5-14	15-24	25-34	35-44	45-54	55-64	65-74	75-84	85 & OVER	NOT STATED
OTHER CHRONIC LIVER DISEASE AND CIRRHOSIS	324	0	0	0	0	3	11	52	116	66	50	26	0
CHOLELITHIASES AND OTHER DISORDERS OF THE GALLBLADDER	50	0	0	0	0	2	0	3	4	13	9	19	0
NEPHRITIS, NEPHROTIC SYNDROME AND NEPHROSIS	748	0	0	0	1	3	12	32	70	159	209	262	0
ACUTE AND RAPIDLY PROGRESSIVE NEPHRITIC AND NEPHROTIC SYNDROME	13	0	0	0	0	0	0	1	2	2	4	4	0
CHRONIC GLOMERULONEPHRITIS, NEPHRITIS AND NEPHRITIS NOT SPECIFIED AS ACUTE OR CHRONIC, AND RENAL SCLEROSIS UNSPECIFIED	5	0	0	0	0	2	1	0	0	0	2	0	0
RENAL FAILURES	729	0	0	0	1	1	11	31	68	157	202	258	0
OTHER DISORDERS OF KIDNEY	1	0	0	0	0	0	0	0	0	0	1	0	0
INFECTIONS OF KIDNEY	8	0	0	0	0	0	1	0	1	3	0	3	0
HYPERPLASIA OF PROSTATE	8	0	0	0	0	0	0	0	0	1	2	5	0
INFLAMMATORY DISEASES OF FEMALE PELVIC ORGANS	1	0	0	0	0	0	0	0	0	1	0	0	0
PREGNANCY, CHILDBIRTH, AND THE PUERPERIUM	22	0	0	0	4	11	7	0	0	0	0	0	0
PREGNANCY WITH ABORTIVE OUTCOME	0	0	0	0	0	0	0	0	0	0	0	0	0
OTHER COMPLICATIONS OF PREGNANCY, CHILDBIRTH, AND THE PUERPERIUM	22	0	0	0	4	11	7	0	0	0	0	0	0
CERTAIN CONDITIONS ORIGINATING IN THE PERINATAL PERIOD	269	267	0	0	1	0	0	0	1	0	0	0	0
CONGENITAL MALFORMATIONS, DEFORMATIONS AND CHROMOSOMAL ABNORMALITIES	169	83	11	7	4	9	6	14	12	6	8	9	0

See footnotes at end of table.

TABLE 46. DEATHS FROM 113 SELECTED CAUSES, INJURY BY FIREARMS, DRUG-INDUCED DEATHS, ALCOHOL-INDUCED DEATHS, AND INJURY AT WORK BY AGE, MARYLAND, 2014. — Continued

CAUSES OF DEATH ¹	DEATHS BY AGE												
	ALL AGES	<1	1-4	5-14	15-24	25-34	35-44	45-54	55-64	65-74	75-84	85 & OVER	NOT STATED
SYMPTOMS, SIGNS, AND ABNORMAL CLINICAL AND LABORATORY FINDINGS, NOT ELSEWHERE CLASSIFIED ²	250	55	6	4	6	12	14	25	19	26	28	55	0
ALL OTHER DISEASES (RESIDUAL)	6,255	10	7	10	32	63	111	298	594	774	1,366	2,990	0
ACCIDENTS	1,634	9	15	17	138	178	159	192	217	163	219	327	0
TRANSPORT ACCIDENTS	488	1	4	5	85	95	67	64	75	43	25	24	0
MOTOR VEHICLE ACCIDENTS	459	1	4	5	82	91	58	59	72	40	24	23	0
OTHER LAND TRANSPORT ACCIDENTS	15	0	0	0	1	2	6	2	1	2	1	0	0
WATER, AIR AND SPACE, AND OTHER AND UNSPECIFIED TRANSPORT ACCIDENTS AND THEIR SEQUELAE	14	0	0	0	2	2	3	3	2	1	0	1	0
NONTRANSPORT ACCIDENTS	1,146	8	11	12	53	83	92	128	142	120	194	303	0
FALLS	563	0	0	0	5	2	15	29	43	64	146	259	0
DISCHARGE OF FIREARMS	1	0	0	0	0	1	0	0	0	0	0	0	0
DROWNING AND SUBMERSION	56	0	4	6	10	5	10	6	9	3	3	0	0
EXPOSURE TO SMOKE, FIRE AND FLAMES	48	1	5	3	3	2	3	1	11	12	6	1	0
POISONING AND EXPOSURE TO NOXIOUS SUBSTANCES	270	0	0	0	28	59	49	71	47	8	5	3	0
OTHER AND UNSPECIFIED NONTRANSPORT ACCIDENTS AND THEIR SEQUELAE	208	7	2	3	7	14	15	21	32	33	34	40	0
INTENTIONAL SELF-HARM (SUICIDE)	593	0	0	6	72	72	102	111	102	62	39	27	0
BY DISCHARGE OF FIREARMS	268	0	0	3	20	34	35	42	53	39	25	17	0
BY OTHER AND UNSPECIFIED MEANS AND THEIR SEQUELAE	325	0	0	3	52	38	67	69	49	23	14	10	0
ASSAULT (HOMICIDE)	382	5	15	3	93	114	61	53	14	11	9	4	0
BY DISCHARGE OF FIREARMS	245	0	2	1	77	86	41	26	6	2	2	2	0
BY OTHER AND UNSPECIFIED MEANS AND THEIR SEQUELAE	137	5	13	2	16	28	20	27	8	9	7	2	0
LEGAL INTERVENTION	19	0	0	0	8	3	5	1	1	0	1	0	0
EVENTS OF UNDETERMINED INTENT	792	4	0	1	71	184	163	220	131	14	3	1	0

See footnotes at end of table.

TABLE 46. DEATHS FROM 113 SELECTED CAUSES, INJURY BY FIREARMS, DRUG-INDUCED DEATHS, ALCOHOL-INDUCED DEATHS, AND INJURY AT WORK BY AGE, MARYLAND, 2014. — Continued

CAUSES OF DEATH ¹	DEATHS BY AGE												
	ALL AGES	<1	1-4	5-14	15-24	25-34	35-44	45-54	55-64	65-74	75-84	85 & OVER	NOT STATED
DISCHARGE OF FIREARMS	2	0	0	0	0	2	0	0	0	0	0	0	0
OTHER AND UNSPECIFIED EVENTS AND THEIR SEQUELAE	790	4	0	1	71	182	163	220	131	14	3	1	0
OPERATIONS OF WAR AND THEIR SEQUELAE	0	0	0	0	0	0	0	0	0	0	0	0	0
COMPLICATIONS OF MEDICAL/SURGICAL CARE	41	0	0	1	1	0	3	2	13	7	8	6	0
INJURY BY FIREARMS	535	0	2	4	105	126	81	69	60	41	28	19	0
DRUG-INDUCED DEATHS	1,071	1	1	0	93	233	215	295	186	30	11	6	0
ALCOHOL-INDUCED DEATHS	294	0	0	0	3	19	32	87	91	47	12	3	0
INJURY AT WORK	68	0	0	0	7	11	11	11	17	7	4	0	0

¹ ICD-10 codes appear in appendix.

² Includes Sudden Infant Death Syndrome.

TABLE 47. DEATHS FROM 113 SELECTED CAUSES, INJURY BY FIREARMS, DRUG-INDUCED DEATHS, ALCOHOL-INDUCED DEATHS, AND INJURY AT WORK BY RACE AND SEX, MARYLAND, 2014.

CAUSES OF DEATH ¹	ALL RACES ²			WHITE			BLACK		
	BOTH SEXES	MALE	FEMALE	BOTH SEXES	MALE	FEMALE	BOTH SEXES	MALE	FEMALE
ALL CAUSES	45,688	22,771	22,917	31,979	15,809	16,170	12,559	6,350	6,209
SALMONELLA INFECTIONS	2	2	0	1	1	0	1	1	0
SHIGELLOSIS AND AMEBIASIS	0	0	0	0	0	0	0	0	0
CERTAIN OTHER INTESTINAL INFECTIONS	230	93	137	173	71	102	54	22	32
TUBERCULOSIS, ALL FORMS	9	6	3	4	2	2	4	3	1
RESPIRATORY TUBERCULOSIS	6	5	1	3	2	1	2	2	0
OTHER TUBERCULOSIS	3	1	2	1	0	1	2	1	1
WHOOPING COUGH	0	0	0	0	0	0	0	0	0
SCARLET FEVER AND ERYSIPELAS	0	0	0	0	0	0	0	0	0
MENINGOCOCCAL INFECTION	0	0	0	0	0	0	0	0	0
SEPTICEMIA	1,018	483	535	653	309	344	337	161	176
SYPHILIS	4	4	0	2	2	0	2	2	0
ACUTE POLIOMYELITIS	0	0	0	0	0	0	0	0	0
ARTHROPOD-BORNE VIRAL ENCEPHALITIS	0	0	0	0	0	0	0	0	0
MEASLES	0	0	0	0	0	0	0	0	0
VIRAL HEPATITIS	123	83	40	60	40	20	60	40	20
HUMAN IMMUNODEFICIENCY VIRUS	192	132	60	39	30	9	151	100	51
MALARIA	2	2	0	0	0	0	2	2	0
OTHER INFECTIOUS AND PARASITIC DISEASES	143	67	76	88	40	48	48	24	24
MALIGNANT NEOPLASMS	10,713	5,427	5,286	7,394	3,783	3,611	2,998	1,477	1,521
LIP, ORAL CAVITY AND PHARYNX	153	106	47	110	77	33	40	26	14
ESOPHAGUS	243	191	52	186	150	36	52	36	16
STOMACH	198	112	86	108	57	51	78	49	29
COLON, RECTUM, AND ANUS	960	493	467	644	316	328	292	162	130
LIVER AND INTRAHEPATIC BILE DUCTS	472	323	149	275	182	93	158	113	45

See footnotes at end of table.

TABLE 47. DEATHS FROM 113 SELECTED CAUSES, INJURY BY FIREARMS, DRUG-INDUCED DEATHS, ALCOHOL-INDUCED DEATHS, AND INJURY AT WORK BY RACE AND SEX, MARYLAND, 2014. — Continued

CAUSES OF DEATH ¹	ALL RACES ²			WHITE			BLACK		
	BOTH SEXES	MALE	FEMALE	BOTH SEXES	MALE	FEMALE	BOTH SEXES	MALE	FEMALE
PANCREAS	751	410	341	499	279	220	235	124	111
LARYNX	74	57	17	48	39	9	25	17	8
TRACHEA, BRONCHUS AND LUNG	2,741	1,396	1,345	2,006	1,004	1,002	675	356	319
MELANOMA OF SKIN	139	90	49	133	88	45	6	2	4
BREAST	864	9	855	544	7	537	296	2	294
CERVIX UTERI	62	0	62	36	0	36	23	0	23
CORPUS UTERI AND OF UTERUS, PART UNSPECIFIED	214	0	214	110	0	110	100	0	100
OVARY	240	0	240	166	0	166	64	0	64
PROSTATE	504	504	0	307	307	0	187	187	0
KIDNEY AND RENAL PELVIS	213	141	72	160	110	50	52	30	22
BLADDER	336	231	105	258	189	69	68	35	33
MENINGES, BRAIN AND OTHER PARTS OF NERVOUS SYSTEM	269	157	112	212	122	90	47	29	18
LYMPHOID, HEMATOPOIETIC AND RELATED TISSUE	1,101	614	487	773	429	344	282	157	125
HODGKIN'S DISEASE	11	4	7	9	2	7	2	2	0
NON-HODGKIN'S LYMPHOMA	388	206	182	297	158	139	67	34	33
LEUKEMIA	418	243	175	316	177	139	92	59	33
MULTIPLE MYELOMA AND OTHER IMMUNOPROLIFERATIVE NEOPLASMS ...	283	160	123	150	91	59	121	62	59
OTHER AND UNSPECIFIED MALIGNANT NEOPLASMS OF LYMPHOID HEMATOPOIETIC AND RELATED TISSUE	1	1	0	1	1	0	0	0	0
ALL OTHER AND UNSPECIFIED MALIGNANT NEOPLASMS	1,179	593	586	819	427	392	318	152	166
IN SITU NEOPLASMS, BENIGN NEOPLASMS AND NEOPLASMS OF UNCERTAIN BEHAVIOR	281	127	154	218	99	119	48	21	27
ANEMIAS	100	44	56	52	19	33	47	24	23
DIABETES MELLITUS	1,297	657	640	740	397	343	527	249	278
NUTRITIONAL DEFICIENCIES	28	9	19	17	6	11	6	3	3
MALNUTRITION	25	9	16	16	6	10	6	3	3
OTHER NUTRITIONAL DEFICIENCIES	3	0	3	1	0	1	0	0	0
MENINGITIS	10	5	5	6	4	2	4	1	3
PARKINSON'S DISEASE	468	282	186	397	242	155	57	33	24

See footnotes at end of table.

TABLE 47. DEATHS FROM 113 SELECTED CAUSES, INJURY BY FIREARMS, DRUG-INDUCED DEATHS, ALCOHOL-INDUCED DEATHS, AND INJURY AT WORK BY RACE AND SEX, MARYLAND, 2014. — Continued

CAUSES OF DEATH ¹	ALL RACES ²			WHITE			BLACK		
	BOTH SEXES	MALE	FEMALE	BOTH SEXES	MALE	FEMALE	BOTH SEXES	MALE	FEMALE
ALZHEIMER'S DISEASE	929	295	634	736	234	502	167	55	112
MAJOR CARDIOVASCULAR DISEASES	14,442	7,246	7,196	10,179	5,074	5,105	3,929	1,983	1,946
DISEASES OF HEART	11,091	5,864	5,227	7,945	4,167	3,778	2,917	1,552	1,365
ACUTE RHEUMATIC FEVER AND RHEUMATIC HEART DISEASES	47	15	32	35	12	23	11	2	9
HYPERTENSIVE HEART DISEASE	1,122	651	471	692	395	297	407	242	165
HYPERTENSIVE HEART & RENAL DISEASE ..	93	46	47	42	20	22	50	25	25
ISCHEMIC HEART DISEASE	6,565	3,653	2,912	4,824	2,689	2,135	1,587	860	727
ACUTE MYOCARDIAL INFARCTION	1,677	926	751	1,219	691	528	413	207	206
OTHER ACUTE ISCHEMIC HEART DISEASE	36	21	15	28	16	12	8	5	3
OTHER FORMS OF CHRONIC ISCHEMIC HEART DISEASE	4,852	2,706	2,146	3,577	1,982	1,595	1,166	648	518
ATHEROSCLEROTIC CARDIOVASCULAR DISEASE	2,117	1,176	941	1,508	820	688	564	324	240
ALL OTHER FORMS OF CHRONIC ISCHEMIC HEART DISEASE	2,735	1,530	1,205	2,069	1,162	907	602	324	278
OTHER HEART DISEASES	3,264	1,499	1,765	2,352	1,051	1,301	862	423	439
ACUTE AND SUBACUTE ENDOCARDITIS DISEASES OF PERICARDIUM AND ACUTE MYOCARDITIS	11	6	5	5	2	3	4	3	1
HEART FAILURE	763	335	428	600	254	346	155	77	78
ALL OTHER FORMS OF HEART DISEASE	2,462	1,135	1,327	1,725	775	950	697	340	357
ESSENTIAL (PRIMARY) HYPERTENSION AND HYPERTENSIVE RENAL DISEASE	466	187	279	269	102	167	184	79	105
CEREBROVASCULAR DISEASES	2,446	966	1,480	1,659	642	1,017	707	292	415
ATHEROSCLEROSIS	115	59	56	88	44	44	21	12	9
OTHER DISEASES OF CIRCULATORY SYSTEM	324	170	154	218	119	99	100	48	52
AORTIC ANEURYSM AND DISSECTION	144	85	59	110	68	42	32	16	16
OTHER DISEASES OF ARTERIES, ARTERIOLES, AND CAPILLARIES	180	85	95	108	51	57	68	32	36
OTHER DISORDERS OF CIRCULATORY SYSTEM	81	35	46	52	21	31	27	14	13
INFLUENZA AND PNEUMONIA	1,017	516	501	738	373	365	245	126	119
INFLUENZA	49	28	21	33	19	14	14	8	6
PNEUMONIA	968	488	480	705	354	351	231	118	113
OTHER ACUTE LOWER RESPIRATORY INFECTIONS	3	1	2	2	1	1	1	0	1

See footnotes at end of table.

TABLE 47. DEATHS FROM 113 SELECTED CAUSES, INJURY BY FIREARMS, DRUG-INDUCED DEATHS, ALCOHOL-INDUCED DEATHS, AND INJURY AT WORK BY RACE AND SEX, MARYLAND, 2014. — Continued

CAUSES OF DEATH ¹	ALL RACES ²			WHITE			BLACK		
	BOTH SEXES	MALE	FEMALE	BOTH SEXES	MALE	FEMALE	BOTH SEXES	MALE	FEMALE
ACUTE BRONCHITIS AND BRONCHIOLITIS	3	1	2	2	1	1	1	0	1
UNSPECIFIED ACUTE LOWER RESPIRATORY INFECTION	0	0	0	0	0	0	0	0	0
CHRONIC LOWER RESPIRATORY DISEASES	1,904	821	1,083	1,557	675	882	330	137	193
BRONCHITIS, CHRONIC AND UNSPECIFIED	8	0	8	7	0	7	1	0	1
EMPHYSEMA	109	50	59	90	42	48	18	7	11
ASTHMA	87	29	58	36	13	23	49	16	33
OTHER CHRONIC LOWER RESPIRATORY DISEASES	1,700	742	958	1,424	620	804	262	114	148
PNEUMOCONIOSES AND CHEMICAL EFFECTS	7	7	0	7	7	0	0	0	0
PNEUMONITIS DUE TO SOLIDS AND LIQUIDS	350	200	150	267	158	109	76	37	39
OTHER DISEASES OF RESPIRATORY SYSTEM	553	268	285	414	203	211	120	53	67
PEPTIC ULCER	38	22	16	28	16	12	9	5	4
DISEASES OF APPENDIX	4	2	2	3	2	1	0	0	0
HERNIA	18	5	13	11	5	6	7	0	7
CHRONIC LIVER DISEASE AND CIRRHOSIS	481	309	172	368	230	138	104	74	30
ALCOHOLIC LIVER DISEASE	157	114	43	118	85	33	36	27	9
OTHER CHRONIC LIVER DISEASE AND CIRRHOSIS	324	195	129	250	145	105	68	47	21
CHOLELITHIASES AND OTHER DISORDERS OF THE GALLBLADDER	50	23	27	38	16	22	11	7	4
NEPHRITIS, NEPHROTIC SYNDROME AND NEPHROSIS	748	349	399	455	220	235	275	119	156
ACUTE AND RAPIDLY PROGRESSIVE NEPHRITIC AND NEPHROTIC SYNDROME	13	6	7	10	4	6	2	1	1
CHRONIC GLOMERULONEPHRITIS, NEPHRITIS AND NEPHRITIS NOT SPECIFIED AS ACUTE OR CHRONIC, AND RENAL SCLEROSIS UNSPECIFIED	5	1	4	1	0	1	4	1	3
RENAL FAILURES	729	342	387	444	216	228	268	117	151
OTHER DISORDERS OF KIDNEY	1	0	1	0	0	0	1	0	1

See footnotes at end of table.

TABLE 47. DEATHS FROM 113 SELECTED CAUSES, INJURY BY FIREARMS, DRUG-INDUCED DEATHS, ALCOHOL-INDUCED DEATHS, AND INJURY AT WORK BY RACE AND SEX, MARYLAND, 2014. — Continued

CAUSES OF DEATH ¹	ALL RACES ²			WHITE			BLACK		
	BOTH SEXES	MALE	FEMALE	BOTH SEXES	MALE	FEMALE	BOTH SEXES	MALE	FEMALE
INFECTIONS OF KIDNEY	8	3	5	7	2	5	1	1	0
HYPERPLASIA OF PROSTATE	8	8	0	7	7	0	0	0	0
INFLAMMATORY DISEASES OF FEMALE PELVIC ORGANS	1	0	1	1	0	1	0	0	0
PREGNANCY, CHILDBIRTH, AND THE PUERPERIUM	22	0	22	5	0	5	17	0	17
PREGNANCY WITH ABORTIVE OUTCOME	0	0	0	0	0	0	0	0	0
OTHER COMPLICATIONS OF PREGNANCY, CHILDBIRTH, AND THE PUERPERIUM	22	0	22	5	0	5	17	0	17
CERTAIN CONDITIONS ORIGINATING IN THE PERINATAL PERIOD	269	156	113	90	54	36	159	87	72
CONGENITAL MALFORMATIONS, DEFORMATIONS AND CHROMOSOMAL ABNORMALITIES	169	101	68	98	51	47	58	39	19
SYMPTOMS, SIGNS, AND ABNORMAL CLINICAL AND LABORATORY FINDINGS, NOT ELSEWHERE CLASSIFIED ³	250	137	113	134	75	59	111	59	52
ALL OTHER DISEASES (RESIDUAL)	6,255	2,443	3,812	4,636	1,803	2,833	1,492	583	909
ACCIDENTS	1,634	1,025	609	1,195	725	470	402	275	127
TRANSPORT ACCIDENTS	488	354	134	322	228	94	153	117	36
MOTOR VEHICLE ACCIDENTS	459	332	127	305	216	89	142	108	34
OTHER LAND TRANSPORT ACCIDENTS	15	12	3	11	8	3	4	4	0
WATER, AIR AND SPACE, AND OTHER AND UNSPECIFIED TRANSPORT ACCIDENTS AND THEIR SEQUELAE	14	10	4	6	4	2	7	5	2
NONTRANSPORT ACCIDENTS	1,146	671	475	873	497	376	249	158	91
FALLS	563	286	277	475	234	241	77	46	31
DISCHARGE OF FIREARMS	1	1	0	0	0	0	1	1	0
DROWNING AND SUBMERSION	56	46	10	35	28	7	18	15	3
EXPOSURE TO SMOKE, FIRE AND FLAMES POISONING AND EXPOSURE TO NOXIOUS SUBSTANCES	48	31	17	30	17	13	18	14	4
SUBSTANCES	270	176	94	200	132	68	64	39	25

See footnotes at end of table.

TABLE 47. DEATHS FROM 113 SELECTED CAUSES, INJURY BY FIREARMS, DRUG-INDUCED DEATHS, ALCOHOL-INDUCED DEATHS, AND INJURY AT WORK BY RACE AND SEX, MARYLAND, 2014. — Continued

CAUSES OF DEATH ¹	ALL RACES ²			WHITE			BLACK		
	BOTH SEXES	MALE	FEMALE	BOTH SEXES	MALE	FEMALE	BOTH SEXES	MALE	FEMALE
OTHER AND UNSPECIFIED NONTRANSPORT ACCIDENTS AND THEIR SEQUELAE	208	131	77	133	86	47	71	43	28
INTENTIONAL SELF-HARM (SUICIDE)	593	457	136	478	372	106	93	73	20
BY DISCHARGE OF FIREARMS	268	230	38	216	189	27	46	36	10
BY OTHER AND UNSPECIFIED MEANS AND THEIR SEQUELAE	325	227	98	262	183	79	47	37	10
ASSAULT (HOMICIDE)	382	308	74	76	47	29	289	250	39
BY DISCHARGE OF FIREARMS	245	215	30	24	14	10	215	198	17
BY OTHER AND UNSPECIFIED MEANS AND THEIR SEQUELAE	137	93	44	52	33	19	74	52	22
LEGAL INTERVENTION	19	18	1	5	5	0	13	12	1
EVENTS OF UNDETERMINED INTENT	792	578	214	527	378	149	258	194	64
DISCHARGE OF FIREARMS	2	2	0	0	0	0	2	2	0
OTHER AND UNSPECIFIED EVENTS AND THEIR SEQUELAE	790	576	214	527	378	149	256	192	64
OPERATIONS OF WAR AND THEIR SEQUELAE	0	0	0	0	0	0	0	0	0
COMPLICATIONS OF MEDICAL/SURGICAL CARE	41	15	26	21	10	11	19	4	15
INJURY BY FIREARMS	535	466	69	245	208	37	277	249	28
DRUG-INDUCED DEATHS	1,071	740	331	752	512	240	311	223	88
ALCOHOL-INDUCED DEATHS	294	213	81	212	152	60	73	54	19
INJURY AT WORK	68	59	9	45	40	5	18	15	3

¹ ICD-10 codes appear in appendix.

² Includes races categorized as 'unknown' or 'other'.

³ Includes Sudden Infant Death Syndrome.

TABLE 48. DEATHS FROM SELECTED CAUSES BY REGION AND POLITICAL SUBDIVISION, MARYLAND, 2014.¹

REGION AND POLITICAL SUBDIVISION	ALL CAUSES OF DEATH	TUBERCULOSIS	SEPTICEMIA	HUMAN IMMUNO-DEFICIENCY VIRUS (HIV) DISEASE
MARYLAND	45,688	9	1018	192
NORTHWEST AREA	4,390	1	73	4
GARRETT	285	0	4	0
ALLEGANY	908	0	16	1
WASHINGTON	1,514	0	26	1
FREDERICK	1,683	1	27	2
BALTIMORE METRO AREA	23,305	7	536	134
BALTIMORE CITY	6,089	3	172	100
BALTIMORE CO	7,983	3	181	24
ANNE ARUNDEL	4,120	0	86	10
CARROLL	1,526	0	36	0
HOWARD	1,616	0	34	0
HARFORD	1,971	1	27	0
NATIONAL CAPITAL AREA	11,099	1	279	42
MONTGOMERY	5,730	1	149	11
PRINCE GEORGE'S	5,369	0	130	31
SOUTHERN AREA	2,353	0	51	5
CALVERT	637	0	12	1
CHARLES	964	0	28	3
SAINT MARY'S	752	0	11	1
EASTERN SHORE AREA	4,541	0	79	7
CECIL	855	0	13	2
KENT	244	0	4	0
QUEEN ANNE'S	430	0	8	0
CAROLINE	341	0	7	1
TALBOT	462	0	2	0
DORCHESTER	390	0	6	0
WICOMICO	953	0	26	4
SOMERSET	267	0	1	0
WORCESTER	599	0	12	0

See footnotes at end of table.

TABLE 48. DEATHS FROM SELECTED CAUSES BY REGION AND POLITICAL SUBDIVISION, MARYLAND, 2014.¹ — Continued

REGION AND POLITICAL SUBDIVISION	MALIGNANT NEOPLASMS							
	TOTAL MALIGNANT NEOPLASMS	MALIGNANT NEOPLASMS OF STOMACH	MALIGNANT NEOPLASMS OF COLON, RECTUM AND ANUS	MALIGNANT NEOPLASMS OF PANCREAS	MALIGNANT NEOPLASMS OF TRACHEA, BRONCHUS AND LUNG	MALIGNANT NEOPLASMS OF BREAST	MALIGNANT NEOPLASMS OF CERVIX UTERI, CORPUS UTERI AND OVARY	MALIGNANT NEOPLASMS OF PROSTATE
MARYLAND	10,713	198	960	751	2,741	864	516	504
NORTHWEST AREA	950	15	94	62	239	73	40	42
GARRETT	53	1	9	3	9	5	3	2
ALLEGANY	177	1	15	9	43	12	6	11
WASHINGTON	323	4	38	18	99	24	14	11
FREDERICK	397	9	32	32	88	32	17	18
BALTIMORE METRO AREA	5,352	87	476	383	1,454	420	233	248
BALTIMORE CITY	1,325	26	117	89	380	95	62	70
BALTIMORE CO	1,823	28	167	126	470	141	85	94
ANNE ARUNDEL	1,009	13	78	82	294	68	40	38
CARROLL	329	5	35	23	82	33	14	9
HOWARD	373	10	25	33	89	35	15	22
HARFORD	493	5	54	30	139	48	17	15
NATIONAL CAPITAL AREA	2,700	68	263	187	555	237	167	144
MONTGOMERY	1,351	32	124	84	270	112	79	73
PRINCE GEORGE'S	1,349	36	139	103	285	125	88	71
SOUTHERN AREA	612	9	49	41	166	59	29	22
CALVERT	170	4	12	13	44	19	9	9
CHARLES	240	4	25	17	67	28	9	4
SAINT MARY'S	202	1	12	11	55	12	11	9
EASTERN SHORE AREA	1,099	19	78	78	327	75	47	48
CECIL	193	2	21	17	55	13	5	9
KENT	53	2	2	3	11	8	2	3
QUEEN ANNE'S	118	4	4	6	36	8	5	4
CAROLINE	76	1	5	3	36	4	4	3
TALBOT	113	1	3	12	29	5	3	5
DORCHESTER	100	2	9	6	31	4	5	4
WICOMICO	235	3	21	17	62	13	13	9
SOMERSET	64	0	2	7	23	4	2	2
WORCESTER	147	4	11	7	44	16	8	9

See footnotes at end of table.

TABLE 48. DEATHS FROM SELECTED CAUSES BY REGION AND POLITICAL SUBDIVISION, MARYLAND, 2014.¹ — Continued

REGION AND POLITICAL SUBDIVISION	MALIGNANT NEOPLASMS				DIABETES MELLITUS	ALZHEIMER'S DISEASE	MAJOR CARDIOVASCULAR DISEASES
	MALIGNANT NEOPLASMS OF URINARY TRACT	NON-HODGKIN'S LYMPHOMA	LEUKEMIA	OTHER MALIGNANT NEOPLASMS			TOTAL MAJOR CARDIOVASCULAR DISEASES
MARYLAND	569	388	418	2,804	1,297	929	14,442
NORTHWEST AREA	46	32	42	265	127	96	1,545
GARRETT	2	1	3	15	4	11	113
ALLEGANY	8	8	9	55	27	40	357
WASHINGTON	15	4	14	82	56	24	532
FREDERICK	21	19	16	113	40	21	543
BALTIMORE METRO AREA	308	191	191	1,361	623	431	7,315
BALTIMORE CITY	64	35	43	344	200	77	1,871
BALTIMORE CO	117	72	57	466	205	162	2,649
ANNE ARUNDEL	52	37	43	264	118	66	1,224
CARROLL	15	13	15	85	26	40	475
HOWARD	22	17	14	91	30	45	496
HARFORD	38	17	19	111	44	41	600
NATIONAL CAPITAL AREA	126	108	121	724	375	227	3,399
MONTGOMERY	71	66	73	367	135	148	1,706
PRINCE GEORGE'S	55	42	48	357	240	79	1,693
SOUTHERN AREA	31	19	28	159	82	61	673
CALVERT	8	4	7	41	18	19	188
CHARLES	12	8	9	57	42	18	281
SAINT MARY'S	11	7	12	61	22	24	204
EASTERN SHORE AREA	58	38	36	295	90	114	1,510
CECIL	12	8	10	41	18	25	287
KENT	5	0	2	15	4	17	79
QUEEN ANNE'S	8	8	1	34	8	13	123
CAROLINE	1	0	1	18	7	7	106
TALBOT	11	6	3	35	11	10	152
DORCHESTER	5	2	5	27	11	3	120
WICOMICO	8	6	11	72	15	15	333
SOMERSET	1	2	2	19	2	3	103
WORCESTER	7	6	1	34	14	21	207

See footnotes at end of table.

TABLE 48. DEATHS FROM SELECTED CAUSES BY REGION AND POLITICAL SUBDIVISION, MARYLAND, 2014.¹ — Continued

REGION AND POLITICAL SUBDIVISION	MAJOR CARDIOVASCULAR DISEASES							
	DISEASES OF HEART				ESSENTIAL HYPERTENSION AND HYPERTENSIVE RENAL DISEASE	CEREBROVASCULAR DISEASES	ATHEROSCLEROSIS	OTHER DISEASES OF CIRCULATORY SYSTEM
	TOTAL DISEASES OF THE HEART	HYPERTENSIVE HEART DISEASE	ISCHEMIC HEART DISEASE	OTHER DISEASES OF HEART				
MARYLAND	11,091	1215	6,565	3,311	466	2,446	115	324
NORTHWEST AREA	1,205	129	785	291	43	247	20	30
GARRETT	91	9	66	16	2	17	2	1
ALLEGANY	286	34	198	54	5	54	2	10
WASHINGTON	399	50	260	89	21	98	5	9
FREDERICK	429	36	261	132	15	78	11	10
BALTIMORE METRO AREA	5,578	653	3,202	1,723	233	1,304	27	173
BALTIMORE CITY	1,428	269	748	411	77	318	5	43
BALTIMORE CO	2,015	158	1,228	629	63	491	11	69
ANNE ARUNDEL	937	124	508	305	50	201	7	29
CARROLL	360	27	212	121	11	95	1	8
HOWARD	376	34	210	132	19	91	3	7
HARFORD	462	41	296	125	13	108	0	17
NATIONAL CAPITAL AREA	2,612	258	1,505	849	112	571	33	71
MONTGOMERY	1,312	126	749	437	48	292	21	33
PRINCE GEORGE'S	1,300	132	756	412	64	279	12	38
SOUTHERN AREA	495	60	291	144	31	102	26	19
CALVERT	149	18	83	48	7	24	2	6
CHARLES	196	25	120	51	15	42	21	7
SAINT MARY'S	150	17	88	45	9	36	3	6
EASTERN SHORE AREA	1,201	115	782	304	47	222	9	31
CECIL	213	20	137	56	4	54	6	10
KENT	54	12	34	8	4	19	0	2
QUEEN ANNE'S	99	9	64	26	4	16	0	4
CAROLINE	82	4	50	28	2	20	1	1
TALBOT	119	9	76	34	9	24	0	0
DORCHESTER	98	6	61	31	5	12	2	3
WICOMICO	284	31	187	66	11	31	0	7
SOMERSET	89	8	70	11	3	10	0	1
WORCESTER	163	16	103	44	5	36	0	3

See footnotes at end of table.

TABLE 48. DEATHS FROM SELECTED CAUSES BY REGION AND POLITICAL SUBDIVISION, MARYLAND, 2014.¹ — Continued

REGION AND POLITICAL SUBDIVISION	INFLUENZA AND PNEUMONIA	CHRONIC LOWER RESPIRATORY DISEASES	PEPTIC ULCER	CHRONIC LIVER DISEASE AND CIRRHOSIS	NEPHRITIS, NEPHROTIC SYNDROME AND NEPHROSIS	PREGNANCY, CHILDBIRTH, AND THE PUERPERIUM	CERTAIN CONDITIONS ORIGINATING IN THE PERINATAL PERIOD	CONGENITAL ABNORMALITIES
MARYLAND	1,017	1,904	38	481	748	22	269	169
NORTHWEST AREA	114	245	4	56	54	2	9	21
GARRETT	8	21	0	5	4	0	2	2
ALLEGANY	28	39	0	12	12	0	0	6
WASHINGTON	30	103	1	18	16	0	3	4
FREDERICK	48	82	3	21	22	2	4	9
BALTIMORE METRO AREA	534	948	19	234	372	10	145	74
BALTIMORE CITY	125	188	6	70	103	5	60	17
BALTIMORE CO	183	314	8	55	130	3	44	20
ANNE ARUNDEL	100	197	2	56	65	1	24	19
CARROLL	32	88	0	16	22	0	4	2
HOWARD	48	59	1	16	28	0	10	9
HARFORD	46	102	2	21	24	1	3	7
NATIONAL CAPITAL AREA	267	333	8	99	184	6	82	53
MONTGOMERY	161	194	2	40	86	1	30	29
PRINCE GEORGE'S	106	139	6	59	98	5	52	24
SOUTHERN AREA	34	113	5	33	45	1	15	6
CALVERT	6	36	2	6	11	0	3	3
CHARLES	19	38	2	13	17	1	8	1
SAINT MARY'S	9	39	1	14	17	0	4	2
EASTERN SHORE AREA	68	265	2	59	93	3	18	15
CECIL	18	55	0	16	18	1	3	2
KENT	3	11	0	3	5	1	0	2
QUEEN ANNE'S	5	27	0	3	7	0	3	1
CAROLINE	7	19	0	8	5	0	1	1
TALBOT	4	21	0	3	5	0	3	1
DORCHESTER	7	19	0	9	5	1	0	1
WICOMICO	9	57	1	11	28	0	5	5
SOMERSET	4	16	0	3	7	0	1	2
WORCESTER	11	40	1	3	13	0	2	0

See footnotes at end of table.

TABLE 48. DEATHS FROM SELECTED CAUSES BY REGION AND POLITICAL SUBDIVISION, MARYLAND, 2014.¹ — Continued

REGION AND POLITICAL SUBDIVISION	SUDDEN INFANT DEATH SYNDROME	SYMPTOMS, SIGNS AND ABNORMAL CLINICAL AND LAB FINDINGS ²	ALL OTHER DISEASES (RESIDUAL)	EXTERNAL CAUSES				
				ACCIDENTS		INTENTIONAL SELF-HARM (SUICIDE)	ASSAULT (HOMICIDE)	ALL OTHER EXTERNAL CAUSES
				MOTOR VEHICLE ACCIDENTS	ALL OTHER ACCIDENTS			
MARYLAND	49	201	8,770	459	1175	593	382	811
NORTHWEST AREA	6	18	772	47	110	48	13	75
GARRETT	0	0	41	4	10	2	0	1
ALLEGANY	2	3	144	6	22	7	1	8
WASHINGTON	3	4	246	25	39	20	6	34
FREDERICK	1	11	341	12	39	19	6	32
BALTIMORE METRO AREA	30	84	4,524	204	641	303	253	532
BALTIMORE CITY	13	27	1,055	52	165	65	178	212
BALTIMORE CO	9	28	1,572	53	226	86	47	158
ANNE ARUNDEL	3	10	817	47	102	67	11	86
CARROLL	0	6	316	18	54	32	1	29
HOWARD	0	6	366	11	39	20	7	18
HARFORD	5	7	398	23	55	33	9	29
NATIONAL CAPITAL AREA	7	75	2,240	123	274	135	96	94
MONTGOMERY	3	37	1,284	40	159	84	30	49
PRINCE GEORGE'S	4	38	956	83	115	51	66	45
SOUTHERN AREA	3	7	439	30	45	46	6	41
CALVERT	1	3	107	6	15	17	1	12
CHARLES	1	1	179	15	17	17	4	19
SAINT MARY'S	1	3	153	9	13	12	1	10
EASTERN SHORE AREA	3	17	795	55	105	61	14	69
CECIL	1	5	125	9	23	16	4	21
KENT	0	2	44	3	10	2	0	1
QUEEN ANNE'S	0	1	79	5	13	7	0	9
CAROLINE	0	0	65	11	7	4	1	8
TALBOT	0	0	118	2	8	6	0	3
DORCHESTER	0	1	86	4	6	5	4	2
WICOMICO	1	4	144	12	20	13	3	12
SOMERSET	1	0	42	2	9	2	1	4
WORCESTER	0	4	92	7	9	6	1	9

¹ ICD-10 codes appear in appendix.

² Excludes Sudden Infant Death Syndrome.

TABLE 49. CRUDE DEATH RATES* FOR TEN LEADING CAUSES BY REGION, AND POLITICAL SUBDIVISION, MARYLAND, 2014.**

REGION AND POLITICAL SUBDIVISION	ALL CAUSES OF DEATH	DISEASES OF THE HEART	MALIGNANT NEOPLASMS	CEREBRO-VASCULAR DISEASE	CHRONIC LOWER RESPIRATORY DISEASES	ACCIDENTS	DIABETES MELLITUS	INFLUENZA AND PNEUMONIA	ALZHEIMER'S DISEASE	SEPTICEMIA	NEPHRITIS, NEPHROTIC SYNDROME & NEPHROSIS
MARYLAND.....	764.5	185.6	179.3	40.9	31.9	27.3	21.7	17.0	15.5	17.0	12.5
NORTHWEST AREA.....	885.3	243.0	191.6	49.8	49.4	31.7	25.6	23.0	19.4	14.7	10.9
GARRETT.....	960.3	306.6	178.6	***	70.8	***	***	***	***	***	***
ALLEGANY.....	1244.7	392.0	242.6	74.0	53.5	38.4	37.0	38.4	54.8	***	***
WASHINGTON.....	1012.2	266.8	216.0	65.5	68.9	42.8	37.4	20.1	16.1	17.4	***
FREDERICK.....	690.7	176.1	162.9	32.0	33.7	20.9	16.4	19.7	8.6	11.1	9.0
BALTIMORE METRO AREA.....	851.5	203.8	195.5	47.6	34.6	30.9	22.8	19.5	15.8	19.6	13.6
BALTIMORE CITY.....	977.7	229.3	212.8	51.1	30.2	34.8	32.1	20.1	12.4	27.6	16.5
BALTIMORE COUNTY.....	965.4	243.7	220.5	59.4	38.0	33.7	24.8	22.1	19.6	21.9	15.7
ANNE ARUNDEL.....	735.5	167.3	180.1	35.9	35.2	26.6	21.1	17.9	11.8	15.4	11.6
CARROLL.....	909.3	214.5	196.0	56.6	52.4	42.9	15.5	19.1	23.8	21.5	13.1
HOWARD.....	522.5	121.6	120.6	29.4	19.1	16.2	9.7	15.5	14.6	11.0	9.1
HARFORD.....	788.1	184.7	197.1	43.2	40.8	31.2	17.6	18.4	16.4	10.8	9.6
NATIONAL CAPITAL AREA.....	573.6	135.0	139.5	29.5	17.2	20.5	19.4	13.8	11.7	14.4	9.5
MONTGOMERY.....	556.1	127.3	131.1	28.3	18.8	19.3	13.1	15.6	14.4	14.5	8.4
PRINCE GEORGE'S.....	593.6	143.7	149.2	30.9	15.4	21.9	26.5	11.7	8.7	14.4	10.8
SOUTHERN AREA.....	661.4	139.2	172.0	28.7	31.8	21.1	23.1	9.6	17.2	14.3	12.7
CALVERT.....	703.0	164.4	187.6	26.5	39.7	23.2	***	***	***	***	***
CHARLES.....	623.0	126.7	155.1	27.1	24.6	20.7	27.1	***	***	18.1	***
SAINT MARY'S.....	681.3	135.9	183.0	***	35.3	19.9	19.9	***	21.7	***	***
EASTERN SHORE AREA.....	1002.8	265.4	242.7	49.0	58.5	35.3	19.9	15.0	25.2	17.5	20.5
CECIL.....	835.1	208.0	188.5	52.7	53.7	31.3	***	***	24.4	***	***
KENT.....	1231.1	272.5	267.4	***	***	***	***	***	***	***	***
QUEEN ANNE'S.....	881.1	202.9	241.8	***	55.3	***	***	***	***	***	***
CAROLINE.....	1048.0	252.0	233.6	61.5	***	***	***	***	***	***	***
TALBOT.....	1227.3	316.1	300.2	63.8	55.8	***	***	***	***	***	***
DORCHESTER.....	1197.1	303.9	307.0	***	***	***	***	***	***	***	***
WICOMICO.....	938.6	279.7	231.4	30.5	56.1	31.5	***	***	***	25.6	27.6
SOMERSET.....	1032.5	344.2	247.5	***	***	***	***	***	***	***	***
WORCESTER.....	1159.2	315.4	284.5	69.7	77.4	***	***	***	40.6	***	***

*Per 100,000 population.

**ICD-10 codes appear in appendix.

***Death rates not calculated for jurisdictions or regions with with fewer than 20 deaths per category.

TABLE 50. AGE-ADJUSTED* DEATH RATES*** FOR LEADING CAUSES BY POLITICAL SUBDIVISION, MARYLAND, 2012-2014**

REGION AND POLITICAL SUBDIVISION	ALL CAUSES OF DEATH	DISEASES OF THE HEART	MALIGNANT NEOPLASMS	CEREBRO-VASCULAR DISEASE	CHRONIC LOWER RESPIRATORY DISEASES	ACCIDENTS	DIABETES MELLITUS	INFLUENZA AND PNEUMONIA	SEPTICEMIA	ALZHEIMER'S DISEASE	NEPHRITIS, NEPHROSIS AND NEPROTIC SYNDROME	ASSAULT (HOMICIDE)	INTENTIONAL SELF-HARM (SUICIDE)	HIV
MARYLAND.....	701.1	169.9	162.0	36.3	31.1	26.6	19.2	16.0	14.9	14.3	11.3	7.0	9.2	3.4
NORTHWEST AREA	748.3	197.6	160.8	39.1	42.4	30.2	22.1	19.4	11.2	18.1	8.9	2.5	11.1	1.2
GARRETT.....	719.5	222.5	131.8	45.4	44.9	36.0	20.2	18.7	****	28.9	****	****	****	****
ALLEGANY.....	845.5	253.2	163.8	44.9	38.7	35.9	24.6	27.8	14.2	30.0	9.2	****	8.8	****
WASHINGTON.....	821.3	202.5	180.2	38.1	53.4	36.5	34.0	17.1	12.2	13.9	10.2	****	14.1	****
FREDERICK.....	665.9	166.5	151.3	36.1	35.8	23.6	13.5	18.1	10.4	13.8	8.1	****	10.2	****
BALTIMORE METRO AREA	758.5	179.7	172.7	40.3	33.4	28.6	19.5	18.4	17.7	13.4	12.3	10.3	9.9	4.9
BALTIMORE CITY.....	978.5	236.9	208.5	48.3	35.0	34.6	30.3	22.1	28.9	11.9	17.8	30.6	8.3	18.2
BALTIMORE COUNTY.....	724.2	174.5	168.4	40.5	31.4	28.7	18.2	17.3	16.4	12.1	11.6	5.7	10.2	2.7
ANNE ARUNDEL.....	714.1	163.0	167.3	37.2	36.4	25.1	19.4	18.9	14.8	12.5	10.1	2.5	10.5	****
CARROLL.....	749.0	178.2	161.9	42.2	45.5	34.1	12.0	15.5	15.2	20.4	8.9	****	14.8	****
HOWARD.....	562.6	125.2	135.3	32.0	21.0	16.8	10.3	16.9	11.6	16.8	10.6	****	7.8	****
HARFORD.....	722.6	169.7	170.9	36.5	36.9	31.9	15.7	18.6	12.4	17.4	10.8	3.4	11.6	****
NATIONAL CAPITAL AREA	574.5	137.1	137.0	29.6	18.3	20.9	19.0	13.5	12.9	12.5	9.8	4.8	6.5	2.8
MONTGOMERY.....	493.0	110.7	121.7	25.2	17.4	17.0	12.6	12.9	11.3	12.0	7.4	2.2	7.0	1.4
PRINCE GEORGE'S.....	678.7	172.5	156.5	35.1	18.9	25.2	28.3	14.0	15.1	13.5	13.1	7.5	5.8	4.3
SOUTHERN AREA	726.7	171.1	177.9	35.1	36.7	27.4	22.2	11.3	11.6	21.9	11.8	3.2	12.7	****
CALVERT.....	700.8	176.2	172.5	31.9	33.1	29.5	19.3	7.8	7.6	26.1	11.2	****	16.5	****
CHARLES.....	737.3	169.0	177.1	34.6	32.9	28.3	26.6	15.9	15.4	15.2	11.5	****	10.6	****
SAINT MARY'S.....	738.3	167.8	184.4	38.4	44.5	25.0	18.9	8.6	10.3	26.0	12.9	****	12.8	****
EASTERN SHORE AREA	767.2	199.0	180.7	35.2	45.4	32.9	14.7	11.8	12.8	17.3	13.4	4.1	12.2	****
CECIL.....	822.3	198.7	185.9	47.0	64.5	33.5	15.8	16.4	12.1	22.2	16.8	****	13.4	****
KENT.....	694.7	150.9	151.1	36.8	27.8	38.4	****	****	****	37.2	****	****	****	****
QUEEN ANNE'S.....	730.6	168.7	172.3	29.6	42.5	28.7	14.6	12.3	****	24.0	****	****	17.0	****
CAROLINE.....	867.6	200.3	183.7	48.5	51.8	62.4	19.1	****	****	18.3	17.0	****	****	****
TALBOT.....	628.9	146.1	155.0	40.5	30.0	18.8	10.3	****	****	12.2	****	****	****	****
DORCHESTER.....	805.4	194.1	198.5	34.2	43.1	34.9	24.8	****	****	****	****	****	****	****
WICOMICO.....	831.6	254.6	197.2	28.9	48.9	31.3	10.1	8.3	20.3	11.8	15.6	****	12.2	****
SOMERSET.....	857.4	294.4	199.2	****	50.8	33.7	****	****	****	****	23.9	****	****	****
WORCESTER.....	691.4	183.1	175.7	29.0	39.7	26.5	14.5	13.3	15.3	15.3	12.7	****	****	****

*Adjusted to the standard U.S. 2000 population by the direct method. These rates should only be compared with other rates age-adjusted to the same population.

**ICD-10 codes appear in appendix.

***Per 100,000 population.

****Age-adjusted death rates not calculated for jurisdictions or regions with fewer than 20 deaths per category.

TABLE 51. NUMBER OF DEATHS AMONG INFANTS, CHILDREN AND YOUNG ADULTS AGES 0-21 BY AGE GROUP, REGION AND POLITICAL SUBDIVISION, MARYLAND, 2014.

REGION AND POLITICAL SUBDIVISION	0-21	<1	1-4	5-9	10-14	15-17	18-19	20-21
MARYLAND	904	476	75	43	48	48	77	137
NORTHWEST AREA	74	34	10	5	2	4	8	11
GARRETT	8	4	1	0	0	0	1	2
ALLEGANY	12	6	1	3	0	1	0	1
WASHINGTON	28	14	3	2	0	2	2	5
FREDERICK	26	10	5	0	2	1	5	3
BALTIMORE METRO AREA	429	235	25	15	19	26	42	67
BALTIMORE CITY	157	92	9	5	5	10	13	23
BALTIMORE CO	119	69	7	2	5	5	14	17
ANNE ARUNDEL	77	40	6	6	6	3	4	12
CARROLL	19	5	1	1	1	2	1	8
HOWARD	28	16	2	0	0	2	4	4
HARFORD	29	13	0	1	2	4	6	3
NATIONAL CAPITAL AREA	291	148	32	16	22	13	19	41
MONTGOMERY	127	63	13	7	13	5	8	18
PRINCE GEORGE'S	164	85	19	9	9	8	11	23
SOUTHERN AREA	48	27	3	2	4	2	3	7
CALVERT	11	6	0	1	0	1	0	3
CHARLES	20	11	2	0	3	0	3	1
SAINT MARY'S	17	10	1	1	1	1	0	3
EASTERN SHORE AREA	62	32	5	5	1	3	5	11
CECIL	13	5	2	2	0	1	2	1
KENT	1	0	0	0	0	0	0	1
QUEEN ANNE'S	8	3	1	1	0	0	1	2
CAROLINE	4	2	0	0	0	0	1	1
TALBOT	4	3	0	0	0	0	0	1
DORCHESTER	3	1	0	0	0	1	0	1
WICOMICO	19	12	0	2	1	1	0	3
SOMERSET	5	4	1	0	0	0	0	0
WORCESTER	5	2	1	0	0	0	1	1

TABLE 52. DEATHS OCCURRING IN INSTITUTIONS BY RACE, REGION, AND POLITICAL SUBDIVISION, MARYLAND, 2014.

REGION AND POLITICAL SUBDIVISION	NUMBER OF DEATHS OCCURRING IN HOSPITALS			NUMBER OF DEATHS OCCURRING IN NURSING HOMES			PERCENT OF ALL DEATHS OCCURRING IN HOSPITALS AND NURSING HOMES		
	ALL RACES ¹	WHITE	BLACK	ALL RACES ¹	WHITE	BLACK	ALL RACES ¹	WHITE	BLACK
MARYLAND	17,555	11,049	5,992	7,496	5,532	1,827	54.8	51.8	62.3
NORTHWEST AREA	1,632	1,530	95	967	924	42	59.2	59.1	64.6
GARRETT	125	124	1	71	71	0	68.8	68.7	100.0
ALLEGANY	392	388	3	219	215	3	67.3	67.4	54.5
WASHINGTON	480	450	30	344	327	17	54.4	54.0	66.2
FREDERICK	635	568	61	333	311	22	57.5	57.4	64.3
BALTIMORE METRO AREA	8,607	5,419	3,026	3,538	2,551	930	52.1	49.0	59.9
BALTIMORE CITY	2,710	700	1,983	920	316	595	59.6	54.5	61.8
BALTIMORE CO	2,433	1,789	605	1,420	1,186	218	48.3	46.4	57.3
ANNE ARUNDEL	1,724	1,443	248	474	394	69	53.3	52.5	58.6
CARROLL	545	526	15	308	302	5	55.9	55.9	58.8
HOWARD	513	358	104	193	152	23	43.7	41.6	49.6
HARFORD	682	603	71	223	201	20	45.9	44.9	55.8
NATIONAL CAPITAL AREA	4,892	2,276	2,304	1,791	1,069	650	60.2	56.1	65.4
MONTGOMERY	2,277	1,610	438	1,096	853	190	58.9	56.4	70.0
PRINCE GEORGE'S	2,615	666	1,866	695	216	460	61.7	55.3	64.3
SOUTHERN AREA	875	602	257	361	280	75	52.5	49.7	61.9
CALVERT	227	174	51	117	99	17	54.0	51.8	65.4
CHARLES	398	230	158	136	92	42	55.4	51.9	63.5
SAINT MARY'S	250	198	48	108	89	16	47.6	45.8	54.7
EASTERN SHORE AREA	1,549	1,222	310	839	708	130	52.6	50.5	63.5
CECIL	273	247	21	119	115	3	45.8	45.2	51.1
KENT	83	64	19	61	54	7	59.0	57.8	65.0
QUEEN ANNE'S	133	117	16	63	54	9	45.6	44.9	52.1
CAROLINE	132	109	22	68	61	7	58.7	56.7	74.4
TALBOT	165	135	30	114	99	15	60.4	58.8	72.6
DORCHESTER	153	104	48	92	68	24	62.8	59.5	72.7
WICOMICO	324	223	93	149	119	30	49.6	46.3	60.6
SOMERSET	81	58	23	74	58	16	58.1	58.9	56.5
WORCESTER	205	165	38	99	80	19	50.8	48.0	66.3

¹ Includes races categorized as 'unknown' or 'other'.

TABLE 53. DEATHS BY PLACE OF RESIDENCE AND PLACE OF OCCURRENCE BY RACE, REGION AND POLITICAL SUBDIVISION, MARYLAND, 2014.

REGION AND POLITICAL SUBDIVISION	DEATHS BY AREA OF RESIDENCE			DEATHS WITHIN MARYLAND BY AREA OF OCCURRENCE		
	ALL RACES ¹	WHITE	BLACK	ALL RACES ¹	WHITE	BLACK
MARYLAND	45,688	31,979	12,559	43,182	30,572	11,553
NORTHWEST AREA	4,390	4,149	212	4,132	3,907	198
GARRETT	285	284	1	243	242	1
ALLEGANY	908	895	11	841	828	11
WASHINGTON	1,514	1,438	71	1,451	1,378	68
FREDERICK	1,683	1,532	129	1,597	1,459	118
BALTIMORE METRO AREA	23,305	16,272	6,604	22,906	15,958	6,526
BALTIMORE CITY	6,089	1,863	4,173	6,026	1,840	4,133
BALTIMORE CO	7,983	6,415	1,437	7,867	6,314	1,424
ANNE ARUNDEL	4,120	3,498	541	4,017	3,417	522
CARROLL	1,526	1,482	34	1,481	1,437	34
HOWARD	1,616	1,225	256	1,578	1,193	252
HARFORD	1,971	1,789	163	1,937	1,757	161
NATIONAL CAPITAL AREA	11,099	5,964	4,514	9,779	5,512	3,721
MONTGOMERY	5,730	4,370	897	5,315	4,069	817
PRINCE GEORGE'S	5,369	1,594	3,617	4,464	1,443	2,904
SOUTHERN AREA	2,353	1,775	536	2,060	1,587	438
CALVERT	637	527	104	559	466	88
CHARLES	964	621	315	837	558	254
SAINT MARY'S	752	627	117	664	563	96
EASTERN SHORE AREA	4,541	3,819	693	4,305	3,608	670
CECIL	855	801	47	744	694	44
KENT	244	204	40	227	190	37
QUEEN ANNE'S	430	381	48	415	367	47
CAROLINE	341	300	39	309	276	31
TALBOT	462	398	62	457	394	61
DORCHESTER	390	289	99	374	275	97
WICOMICO	953	739	203	935	724	201
SOMERSET	267	197	69	263	194	68
WORCESTER	599	510	86	581	494	84

¹ Includes races categorized as 'unknown' or 'other'.

TABLE 54. DEATHS TO RESIDENTS OF MARYLAND BY AREA OF OCCURRENCE, MARYLAND, 2014.

REGION AND POLITICAL SUBDIVISION	ALL AREAS OF OCCURRENCE	STATE OF MARYLAND				DISTRICT OF COLUMBIA	OTHER STATES AND COUNTRIES
		STATE TOTALS	MD. COUNTY SAME AS RESIDENCE	MD. COUNTY OTHER THAN RESIDENCE	BALTIMORE CITY		
MARYLAND	45,688	43,182	34,488	5,544	7,887	1,305	1,201
NORTHWEST AREA	4,390	4,132	3,745	252	135	28	230
GARRETT	285	243	203	39	1	0	42
ALLEGANY	908	841	807	21	13	1	66
WASHINGTON	1,514	1,451	1,334	65	52	7	56
FREDERICK	1,683	1,597	1,401	127	69	20	66
BALTIMORE METRO AREA	23,305	22,906	17,728	2,746	7,169	68	331
BALTIMORE CITY	6,089	6,026	4,737	1,289	4,737	8	55
BALTIMORE COUNTY	7,983	7,867	5,823	448	1,596	12	104
ANNE ARUNDEL	4,120	4,017	3,350	283	384	35	68
CARROLL	1,526	1,481	1,211	173	97	1	44
HOWARD	1,616	1,578	1,171	219	188	11	27
HARFORD	1,971	1,937	1,436	334	167	1	33
NATIONAL CAPITAL AREA	11,099	9,779	8,192	1,320	267	974	346
MONTGOMERY	5,730	5,315	4,892	322	101	278	137
PRINCE GEORGE'S	5,369	4,464	3,300	998	166	696	209
SOUTHERN AREA	2,353	2,060	1,613	357	90	221	72
CALVERT	637	559	425	103	31	63	15
CHARLES	964	837	632	163	42	92	35
ST MARY'S	752	664	556	91	17	66	22
EASTERN SHORE AREA	4,541	4,305	3,210	869	226	14	222
CECIL	855	744	624	78	42	0	111
KENT	244	227	173	32	22	3	14
QUEEN ANNE'S	430	415	242	147	26	2	13
CAROLINE	341	309	155	128	26	0	32
TALBOT	462	457	378	57	22	2	3
DORCHESTER	390	374	258	93	23	2	14
WICOMICO	953	935	858	50	27	3	15
SOMERSET	267	263	138	115	10	1	3
WORCESTER	599	581	384	169	28	1	17

MARRIAGES

TABLE 55. MARRIAGES BY RESIDENT STATUS AND TYPE OF CEREMONY, MARYLAND, SELECTED YEARS, 1940-2014.

YEAR	NUMBER OF MARRIAGES	RESIDENCE			TYPE OF CEREMONY		
		MARYLAND RESIDENTS	NON-RESIDENTS		RELIGIOUS	CIVIL	PERCENT CIVIL
			NUMBER	PERCENT			
1940	39,305	-	-	-	39,305	-	-
1950	49,467	-	-	-	49,467	-	-
1960	40,320	23,500	16,820	41.7	40,320	-	-
1970	52,237	35,656	16,581	31.7	36,073	16,164	30.9
1980	46,278	36,629	9,649	20.9	29,435	16,843	36.4
1990	46,316	38,080	8,236	17.8	29,202	17,114	37.0
2000	38,659	33,166	5,493	14.2	23,525	15,134	39.1
2005	38,475	33,575	4,900	12.7	21,721	16,754	43.5
2006	37,020	32,210	4,810	13.0	19,849	17,171	46.4
2007	36,618	31,727	4,891	13.4	20,136	16,482	45.0
2008	33,601	29,171	4,430	13.2	17,470	16,131	48.0
2009	33,013	28,622	4,391	13.3	17,375	15,638	47.4
2010	33,153	28,832	4,321	13.0	17,616	15,537	46.9
2011	34,054	29,528	4,526	13.3	18,711	15,343	45.1
2012	32,882	28,742	4,140	12.6	17,411	15,471	47.1
2013	40,456	33,319	7,137	17.6	19,626	20,830	51.5
2014	38,624	32,385	6,239	16.2	18,811	19,813	51.3

- Data not available.

Note: Same-sex marriage was legalized in Maryland on January 1, 2013.

TABLE 56. MARRIAGES BY RESIDENT STATUS AND TYPE OF CEREMONY, BY REGION AND POLITICAL SUBDIVISION OF OCCURRENCE, MARYLAND, 2014

REGION AND POLITICAL SUBDIVISION	MARRIAGES BY RESIDENCE ¹				TYPE OF CEREMONY		
	TOTAL	MARYLAND RESIDENTS ²	NON-RESIDENTS ³	% TO NON-RESIDENTS	RELIGIOUS	CIVIL	% CIVIL CEREMONIES
MARYLAND	38,624	32,385	6,239	16.2	18,811	19,813	51.3
NORTHWEST AREA	3,934	3,025	909	23.1	2,423	1,511	38.4
GARRETT	466	240	226	48.5	309	157	33.7
ALLEGANY	509	367	142	27.9	240	269	52.8
WASHINGTON	1,017	770	247	24.3	563	454	44.6
FREDERICK	1,942	1,648	294	15.1	1,311	631	32.5
BALTIMORE METRO AREA ..	17,101	15,172	1,929	11.3	8,988	8,113	47.4
BALTIMORE CITY	3,962	3,415	547	13.8	2,401	1,561	39.4
BALTIMORE COUNTY	4,973	4,587	386	7.8	2,587	2,386	48.0
ANNE ARUNDEL	3,864	3,304	560	14.5	1,672	2,192	56.7
CARROLL	934	784	150	16.1	577	357	38.2
HOWARD	1,933	1,773	160	8.3	863	1,070	55.4
HARFORD	1,435	1,309	126	8.8	888	547	38.1
NATIONAL CAPITOL AREA ..	10,700	9,248	1,452	13.6	3,762	6,938	64.8
MONTGOMERY	6,252	5,310	942	15.1	1,882	4,370	69.9
PRINCE GEORGE'S	4,448	3,938	510	11.5	1,880	2,568	57.7
SOUTHERN AREA	2,210	1,895	315	14.3	1,033	1,177	53.3
CALVERT	569	483	86	15.1	405	164	28.8
CHARLES	935	800	135	14.4	182	753	80.5
SAINT MARY'S	706	612	94	13.3	446	260	36.8
EASTERN SHORE AREA	4,679	3,045	1,634	34.9	2,605	2,074	44.3
CECIL	1,216	598	618	50.8	256	960	78.9
KENT	204	134	70	34.3	113	91	44.6
QUEEN ANNE'S	559	437	122	21.8	449	110	19.7
CAROLINE	174	157	17	9.8	96	78	44.8
TALBOT	529	349	180	34.0	394	135	25.5
DORCHESTER	288	228	60	20.8	199	89	30.9
WICOMICO	650	548	102	15.7	318	332	51.1
SOMERSET	171	135	36	21.1	97	74	43.3
WORCESTER	888	459	429	48.3	683	205	23.1

¹ Marriages refer to the number of ceremonies performed in Maryland areas, not the number of persons married.

² One or both partners were residents of Maryland.

³ Both partners were non-residents of Maryland.

TABLE 57. MARRIAGES BY AGE AND PREVIOUS MARITAL STATUS OF SPOUSE 1, MARYLAND, 2014

AGE OF SPOUSE 1	ALL MARRIAGES	PREVIOUS MARITAL STATUS OF SPOUSE 1			
		NEVER MARRIED	WIDOWED	DIVORCED	NOT STATED
ALL AGES	38,624	27,699	759	10,157	9
15 - 17	76	76	0	0	0
18 - 19	644	643	0	1	0
20 - 21	1,478	1,461	0	17	0
22 - 24	4,264	4,147	1	115	1
25 - 29	10,337	9,558	8	770	1
30 - 34	7,265	5,776	26	1,460	3
35 - 39	4,109	2,481	39	1,588	1
40 - 44	2,986	1,244	57	1,684	1
45 - 54	4,753	1,603	209	2,941	0
55 AND OVER	2,709	708	419	1,581	1
UNKNOWN	3	2	0	0	1

TABLE 58. MARRIAGES BY AGE AND PREVIOUS MARITAL STATUS OF SPOUSE 2, MARYLAND, 2014

AGE OF SPOUSE 2	ALL MARRIAGES	PREVIOUS MARITAL STATUS OF SPOUSE 2			
		NEVER MARRIED	WIDOWED	DIVORCED	NOT STATED
ALL AGES	38,624	26,697	840	11,082	5
15 - 17	26	26	0	0	0
18 - 19	364	362	0	2	0
20 - 21	1,023	1,013	0	10	0
22 - 24	3,453	3,353	0	100	0
25 - 29	9,631	9,026	1	603	1
30 - 34	7,524	6,180	17	1,325	2
35 - 39	4,498	2,799	41	1,658	0
40 - 44	3,273	1,434	42	1,797	0
45 - 54	5,133	1,671	196	3,265	1
55 & OVER	3,696	832	541	2,322	1
UNKNOWN	3	1	2	0	0

TABLE 59. MARRIAGES BY AGE OF SPOUSES, MARYLAND, 2014

AGE OF SPOUSE 2	AGE OF SPOUSE 1										
	ALL AGES	15	16	17	18	19	20	21	22	23	24
ALL AGES	38,624	1	29	46	200	444	607	871	1,117	1,414	1,733
15	0	0	0	0	0	0	0	0	0	0	0
16	6	0	1	0	1	1	1	0	0	0	0
17	20	0	3	4	5	3	3	2	0	0	0
18	117	0	9	11	22	25	13	19	10	2	1
19	247	0	5	9	32	71	49	24	17	10	9
20	436	0	3	6	42	80	93	69	43	21	21
21	587	0	1	2	29	53	94	121	95	59	38
22	869	1	4	2	18	55	71	143	193	136	69
23	1,177	0	0	0	12	46	58	109	193	248	173
24	1,407	0	2	2	4	24	54	88	138	238	296
25	1,774	0	0	3	9	18	43	69	108	175	275
26	1,969	0	0	1	3	13	27	51	89	114	211
27	1,966	0	0	0	4	13	17	33	42	98	129
28	1,993	0	0	3	3	5	21	19	42	69	114
29	1,929	0	0	1	3	7	13	20	27	44	89
30 - 34	7,524	0	1	1	8	20	28	67	72	128	194
35 - 39	4,498	0	0	1	0	9	12	23	28	37	78
40 - 44	3,273	0	0	0	3	1	2	7	10	13	20
45 - 49	2,796	0	0	0	2	0	4	4	6	12	7
50 - 54	2,337	0	0	0	0	0	3	1	4	5	5
55 AND OVER	3,696	0	0	0	0	0	1	2	0	5	3
UNKNOWN	3	0	0	0	0	0	0	0	0	0	1

TABLE 59. (CONTINUED). MARRIAGES BY AGE OF SPOUSES, MARYLAND, 2014

AGE OF SPOUSE 2	AGE OF SPOUSE 1											
	25	26	27	28	29	30-34	35-39	40-44	45-49	50-54	55+	UNKNOWN
ALL AGES	2,035	2,080	2,200	2,069	1,953	7,265	4,109	2,986	2,672	2,081	2,709	3
15	0	0	0	0	0	0	0	0	0	0	0	0
16	0	1	0	1	0	0	0	0	0	0	0	0
17	0	0	0	0	0	0	0	0	0	0	0	0
18	0	0	2	0	0	3	0	0	0	0	0	0
19	7	3	3	3	1	4	0	0	0	0	0	0
20	15	9	6	6	5	9	5	0	3	0	0	0
21	27	18	9	11	11	13	4	2	0	0	0	0
22	46	34	28	16	9	31	7	6	0	0	0	0
23	93	51	43	30	20	75	13	6	6	1	0	0
24	184	102	73	54	27	83	18	11	6	3	0	0
25	383	219	133	79	66	140	41	10	2	1	0	0
26	304	398	246	121	109	207	53	14	6	2	0	0
27	245	274	354	226	130	306	73	17	4	1	0	0
28	161	224	284	356	211	361	76	27	12	3	2	0
29	136	162	219	271	269	500	121	33	10	2	1	1
30 - 34	311	393	567	602	732	3,102	873	268	114	28	14	1
35 - 39	65	119	147	177	242	1,478	1,337	486	176	54	29	0
40 - 44	39	43	55	70	75	578	809	922	408	171	47	0
45 - 49	8	22	20	30	32	215	405	652	823	373	181	0
50 - 54	5	4	10	10	13	92	174	330	649	666	366	0
55 AND OVER	6	4	1	6	1	68	100	202	453	776	2,067	1
UNKNOWN	0	0	0	0	0	0	0	0	0	0	2	0

TABLE 60. MARRIAGES BY PREVIOUS MARITAL STATUS AND RESIDENCE OF SPOUSE, MARYLAND, 2014

RESIDENT STATUS OF SPOUSE 1	ALL MARRIAGES	PREVIOUS MARITAL STATUS OF SPOUSE 1			
		NEVER MARRIED	WIDOWED	DIVORCED	NOT STATED AND OTHER
TOTAL MARRIAGES	38,624	27,699	759	10,157	9
RESIDENT SPOUSE 1	31,205	22,151	623	8,424	7
RESIDENT SPOUSE 2	29,915	21,219	583	8,107	6
NONRESIDENT SPOUSE 2	1,290	932	40	317	1
NONRESIDENT SPOUSE 1	7,419	5,548	136	1,733	2
RESIDENT SPOUSE 2	1,248	874	39	335	0
NONRESIDENT SPOUSE 2	6,171	4,674	97	1,398	2

TABLE 61. MARRIAGES BY PREVIOUS MARITAL STATUS AND RESIDENCE OF SPOUSE, MARYLAND, 2014

RESIDENT STATUS OF SPOUSE 2	ALL MARRIAGES	PREVIOUS MARITAL STATUS OF SPOUSE 2			
		NEVER MARRIED	WIDOWED	DIVORCED	NOT STATED AND OTHER
TOTAL MARRIAGES	38,624	26,697	840	11,082	5
RESIDENT SPOUSE 2	31,163	21,202	707	9,251	3
RESIDENT SPOUSE 1	29,915	20,346	651	8,915	3
NONRESIDENT SPOUSE 1	1,248	856	56	336	0
NONRESIDENT SPOUSE 2	7,461	5,495	133	1,831	2
RESIDENT SPOUSE 1	1,290	881	40	368	1
NONRESIDENT SPOUSE 1	6,171	4,614	93	1,463	1

TABLE 62. MARRIAGES BY PREVIOUS MARITAL STATUS OF SPOUSE 1 AND SPOUSE 2 AND TYPE OF CEREMONY, MARYLAND, 2014

TYPE OF CEREMONY AND PREVIOUS MARITAL STATUS OF SPOUSE 2	ALL MARRIAGES	PREVIOUS MARITAL STATUS OF SPOUSE 1			
		NEVER MARRIED	WIDOWED	DIVORCED	NOT STATED AND OTHER
TOTAL MARRIAGES	38,624	27,699	759	10,157	9
NEVER MARRIED	26,697	22,753	164	3,774	6
WIDOWED	840	197	187	455	1
DIVORCED	11,082	4,746	408	5,926	2
NOT STATED AND OTHER	5	3	0	2	0
RELIGIOUS CEREMONIES	18,811	14,070	397	4,341	3
NEVER MARRIED	13,594	12,008	66	1,518	2
WIDOWED	428	73	127	228	0
DIVORCED	4,788	1,989	204	2,594	1
NOT STATED AND OTHER	1	0	0	1	0
CIVIL CEREMONIES	19,813	13,629	362	5,816	6
NEVER MARRIED	13,103	10,745	98	2,256	4
WIDOWED	412	124	60	227	1
DIVORCED	6,294	2,757	204	3,332	1
NOT STATED AND OTHER	4	3	0	1	0

**TABLE 63A. MARRIAGES BY PLACE
OF RESIDENCE OF SPOUSE 1,
MARYLAND, 2014**

PLACE OF RESIDENCE	SPOUSE 1
TOTAL	38,624
MARYLAND	31,067
PENNSYLVANIA	1,394
DELAWARE	539
VIRGINIA	1,439
WEST VIRGINIA	352
DISTRICT OF COLUMBIA	702
NEW JERSEY	233
NEW YORK	293
OHIO	158
FLORIDA	436
OTHER STATES	1,834
FOREIGN COUNTRIES	39
NOT STATED	138

**TABLE 63B. MARRIAGES BY PLACE
OF RESIDENCE OF SPOUSE 2,
MARYLAND, 2014**

PLACE OF RESIDENCE	SPOUSE 2
TOTAL	38,624
MARYLAND	31,087
PENNSYLVANIA	1,391
DELAWARE	532
VIRGINIA	1,433
WEST VIRGINIA	348
DISTRICT OF COLUMBIA	744
NEW JERSEY	244
NEW YORK	272
OHIO	175
FLORIDA	416
OTHER STATES	1,886
FOREIGN COUNTRIES	20
NOT STATED	76

DIVORCES

**TABLE 64. DIVORCES AND
ANNULMENTS, MARYLAND, 1940-2014.**

YEAR	DIVORCES AND ANNULMENTS
1940	3,227
1950	5,039
1960	5,320
1970	9,252
1980	17,494
1990	16,607
2000	17,514
2005	17,233
2006	17,065
2007	16,662
2008	16,167
2009	15,778
2010	16,324
2011	16,824
2012	16,208
2013	15,416
2014	15,118

**TABLE 65. DIVORCES AND
ANNULMENTS BY REGION AND
POLITICAL SUBDIVISION OF
OCCURRENCE, MARYLAND, 2014.**

REGION AND POLITICAL SUBDIVISION	DIVORCES AND ANNULMENTS
MARYLAND STATE	15,118
NORTHWEST AREA	1,160
GARRETT	73
ALLEGANY	193
WASHINGTON	192
FREDERICK	702
BALTIMORE METRO AREA ..	7,152
BALTIMORE CITY	673
BALTIMORE COUNTY	3,202
ANNE ARUNDEL	1,462
CARROLL	256
HOWARD	842
HARFORD	717
NATIONAL CAPITAL AREA ...	4,559
MONTGOMERY	1,930
PRINCE GEORGE'S	2,629
SOUTHERN AREA	641
CALVERT	249
CHARLES	147
SAINT MARY'S	245
EASTERN SHORE AREA	1,303
CECIL	346
KENT	67
QUEEN ANNE'S	140
CAROLINE	0
TALBOT	122
DORCHESTER	108
WICOMICO	289
SOMERSET	83
WORCESTER	148

TABLE 66. ABSOLUTE DIVORCES AND ANNULMENTS BY PLACE WHERE MARRIAGE WAS PERFORMED, SELECTED AREAS OF OCCURRENCE, MARYLAND, 2014.

AREA OF OCCURRENCE	TOTAL NUMBER GRANTED	PLACE WHERE MARRIAGE WAS PERFORMED					
		MARYLAND	DISTRICT OF COLUMBIA	VIRGINIA	REMAINDER OF U.S.	FOREIGN COUNTRIES	NOT STATED
MARYLAND STATE	15,118	10,072	390	811	2,453	1,357	35
BALTIMORE CITY	673	544	5	11	80	29	4
TOTAL COUNTIES	14,142	9,303	381	793	2,325	1,310	30

**TABLE 67A. ABSOLUTE
DIVORCES AND ANNULMENTS
BY AGE OF HUSBAND AT TIME
OF DECREE, MARYLAND, 2014.**

AGE AT TIME OF DECREE	HUSBAND
ALL AGES	15,118
UNDER 20 YEARS	6
20-24 YEARS	163
25-29 YEARS	680
30-34 YEARS	1,049
35-39 YEARS	1,098
40-44 YEARS	1,202
45-49 YEARS	1,123
50-54 YEARS	1,001
55-59 YEARS	606
60-64 YEARS	324
65 YEARS AND OVER	251
NOT STATED	7,615

**TABLE 67B. ABSOLUTE
DIVORCES AND ANNULMENTS
BY AGE OF WIFE AT TIME OF
DECREE, MARYLAND, 2014.**

AGE AT TIME OF DECREE	WIFE
ALL AGES	15,118
UNDER 20 YEARS	3
20-24 YEARS	185
25-29 YEARS	609
30-34 YEARS	961
35-39 YEARS	1,070
40-44 YEARS	1,140
45-49 YEARS	1,100
50-54 YEARS	912
55-59 YEARS	645
60-64 YEARS	310
65 YEARS AND OVER	258
NOT STATED	7,925

TABLE 68. ABSOLUTE DIVORCES AND ANNULMENTS BY NUMBER OF CHILDREN REPORTED UNDER 18 YEARS OF AGE AND DURATION OF MARRIAGE, MARYLAND, 2014.

NUMBER OF CHILDREN REPORTED UNDER 18 YEARS OF AGE	TOTAL NUMBER GRANTED	DURATION OF MARRIAGE IN YEARS									
		UNDER 2	2-3	4-5	6-7	8-9	10-14	15-19	20-24	25 & OVER	NOT STATED
TOTAL	15,118	477	1,545	1,968	1,746	1,455	2,770	1,843	1,325	1,814	175
NONE	9,019	395	1,200	1,344	1,056	811	1,243	721	669	1,450	130
ONE	2,793	51	226	373	355	270	569	375	318	235	21
TWO	2,269	23	78	185	228	263	653	497	237	88	17
THREE	720	4	30	39	71	82	214	183	68	23	6
FOUR	162	2	7	15	15	14	46	37	16	9	1
FIVE	31	1	2	4	4	3	7	6	3	1	0
SIX OR MORE	53	1	2	4	10	2	13	10	8	3	0
NOT STATED	71	0	0	4	7	10	25	14	6	5	0

***COMPARATIVE
VITAL
STATISTICS***

TABLE 69. SELECTED NATALITY DATA BY RACE AND HISPANIC ORIGIN FOR MARYLAND AND THE UNITED STATES, 2005-2014.

YEAR	BIRTH RATES*					
	ALL BIRTHS		WHITE, NON-HISPANIC		BLACK, NON-HISPANIC	
	MARYLAND	U.S.	MARYLAND	U.S.	MARYLAND	U.S.
2005.....	13.4	14.0	11.0	11.5	14.8	15.7
2006.....	13.8	14.2	11.1	11.6	15.2	16.5
2007.....	13.9	14.3	10.9	11.6	15.7	16.6
2008.....	13.7	14.0	10.8	11.3	15.6	16.4
2009.....	13.2	13.5	10.4	11.0	14.8	15.8
2010.....	12.8	13.0	10.5	10.9	14.2	15.1
2011.....	12.5	12.7	10.3	10.8	13.7	14.7
2012.....	12.4	12.6	10.3	10.7	13.5	14.6
2013.....	12.1	12.4	10.1	10.7	13.1	14.4
2014.....	12.3	*****	10.3	*****	13.3	*****

YEAR	FERTILITY RATES***					
	ALL BIRTHS		WHITE, NON-HISPANIC		BLACK, NON-HISPANIC	
	MARYLAND	U.S.	MARYLAND	U.S.	MARYLAND	U.S.
2005.....	62.7	66.7	56.3	58.3	62.2	67.2
2006.....	64.1	68.5	56.4	59.5	63.4	70.6
2007.....	64.5	69.5	56.3	60.1	66.1	71.6
2008.....	65.4	68.6	56.2	59.4	65.7	71.1
2009.....	63.8	66.7	55.2	58.4	63.6	68.9
2010.....	61.8	64.1	56.8	58.7	61.4	66.6
2011.....	61.3	63.2	56.6	58.7	60.3	65.4
2012.....	60.7	63.0	56.5	58.6	60.0	65.0
2013.....	60.0	62.5	55.9	58.7	58.7	64.6
2014.....	61.3	62.9	57.2	59.5	59.9	64.5

YEAR	PERCENT LOW BIRTH WEIGHT****					
	ALL BIRTHS		WHITE, NON-HISPANIC		BLACK, NON-HISPANIC	
	MARYLAND	U.S.	MARYLAND	U.S.	MARYLAND	U.S.
2005.....	9.2	8.2	7.1	7.3	13.2	14.0
2006.....	9.4	8.3	7.6	7.6	13.4	14.0
2007.....	9.1	8.2	7.1	7.3	13.0	13.9
2008.....	9.3	8.2	7.2	7.2	13.2	13.7
2009.....	9.2	8.2	7.2	7.2	13.1	13.6
2010.....	8.8	8.2	6.9	7.1	12.1	13.5
2011.....	8.9	8.1	6.7	7.1	12.6	13.3
2012.....	8.8	8.0	6.8	7.0	12.6	13.2
2013.....	8.5	8.0	6.6	7.0	12.0	13.1
2014.....	8.6	8.0 **	6.6	**	12.1	**

*Per 1,000 population.

**Preliminary data.

***Per 1,000 women aged 15-44.

****Births weighing less than 2,500 grams.

TABLE 69 (continued). SELECTED NATALITY DATA BY RACE AND HISPANIC ORIGIN FOR MARYLAND AND THE UNITED STATES, 2005-2014.

YEAR	PERCENTAGE OF BIRTHS TO UNMARRIED WOMEN					
	ALL BIRTHS		WHITE, NON-HISPANIC		BLACK, NON-HISPANIC	
	MARYLAND	U.S.	MARYLAND	U.S.	MARYLAND	U.S.
2005.....	37.1	36.9	22.4	25.3	60.0	69.9
2006.....	39.7	38.5	24.4	26.6	62.2	70.7
2007.....	40.9	39.7	25.3	27.8	62.9	71.6
2008.....	42.3	40.6	26.5	28.7	64.2	72.3
2009.....	42.8	41.0	27.5	29.0	64.7	72.8
2010.....	41.7	40.8	26.0	29.0	64.1	72.5
2011.....	41.1	40.7	25.7	29.0	63.2	72.3
2012.....	40.7	40.7	25.8	29.3	62.9	72.1
2013.....	40.3	40.6	25.2	29.3	62.1	71.5
2014.....	39.8	**	25.2	**	60.8	**

YEAR	PERCENTAGE OF BIRTHS OF FOURTH OR HIGHER ORDER					
	ALL BIRTHS		WHITE, NON-HISPANIC		BLACK, NON-HISPANIC	
	MARYLAND	U.S.	MARYLAND	U.S.	MARYLAND	U.S.
2005.....	10.2	11.1	8.6	9.0	13.3	15.3
2006.....	10.4	11.1	8.6	9.1	13.2	15.0
2007.....	10.2	11.3	8.2	9.1	12.9	15.1
2008.....	10.3	11.4	8.3	9.4	13.0	15.2
2009.....	10.3	11.5	8.2	9.3	12.8	15.1
2010.....	9.9	11.6	8.2	9.4	12.8	15.2
2011.....	9.9	11.7	7.8	9.5	12.2	15.4
2012.....	10.2	11.8	7.7	9.7	12.9	15.6
2013.....	10.1	12.0	7.9	9.8	12.5	15.8
2014.....	10.5	**	8.0	**	12.8	**

YEAR	PERCENTAGE OF BIRTHS WITH LATE* OR NO PRENATAL CARE***					
	ALL BIRTHS		WHITE, NON-HISPANIC		BLACK, NON-HISPANIC	
	MARYLAND	U.S.	MARYLAND	U.S.	MARYLAND	U.S.
2005.....	4.3	***	2.2	***	6.2	***
2006.....	4.3	***	2.3	***	5.9	***
2007.....	4.7	***	2.5	***	6.5	***
2008.....	4.2	***	2.3	***	6.3	***
2009.....	4.7	***	2.3	***	7.0	***
2010.....	6.3	***	4.0	***	10.9	***
2011.....	8.5	***	5.1	***	11.8	***
2012.....	8.7	***	5.6	***	12.2	***
2013.....	9.3	***	6.1	***	13.8	***
2014.....	9.2	***	5.8	***	13.2	***

*Care beginning in the third trimester of pregnancy.

**Preliminary data not available..

***U.S. data not available due to revised birth certificates in some states.

Note: Data listed before and after 2010 are not comparable.

TABLE 70. SELECTED MORTALITY DATA BY RACE FOR MARYLAND AND THE UNITED STATES, 2005-2014.

YEAR	DEATH RATES PER 1,000 POPULATION					
	ALL DEATHS		WHITE		BLACK	
	MARYLAND	U.S.	MARYLAND	U.S.	MARYLAND	U.S.
2005.....	7.8	8.3	8.6	8.7	7.0	7.5
2006.....	7.7	8.1	8.5	8.6	7.0	7.3
2007.....	7.8	8.0	8.6	8.5	7.0	7.2
2008.....	7.8	8.1	8.6	8.6	7.0	7.2
2009.....	7.7	7.9	8.5	8.5	6.9	6.9
2010.....	7.5	8.0	8.5	8.6	6.6	6.8
2011.....	7.5	8.1	8.5	8.7	6.5	6.8
2012.....	7.5	8.1	8.6	8.8	6.5	6.8
2013.....	7.7	8.2	8.8	8.9	6.7	6.9
2014.....	7.6	-	8.7	-	6.7	-

YEAR	INFANT MORTALITY RATES PER 1,000 LIVE BIRTHS					
	ALL DEATHS		WHITE		BLACK	
	MARYLAND	U.S.	MARYLAND	U.S.	MARYLAND	U.S.
2005.....	7.3	6.9	4.7	5.7	12.7	13.7
2006.....	7.9	6.7	5.7	5.6	12.7	13.3
2007.....	8.0	6.8	4.6	5.6	14.0	13.2
2008.....	8.0	6.6	5.2	5.6	13.4	12.7
2009.....	7.2	6.4	4.1	5.3	13.6	12.6
2010.....	6.7	6.2	4.1	5.2	11.8	11.6
2011.....	6.7	6.1	4.0	5.1	12.0	11.5
2012.....	6.3	6.0	4.1	5.1	10.3	11.2
2013.....	6.6	6.0	4.5	5.1	10.5	11.2
2014.....	6.5	5.8	4.2	-	10.6	-

YEAR	NEONATAL MORTALITY RATES PER 1,000 LIVE BIRTHS					
	ALL RACES		WHITE		BLACK	
	MARYLAND	U.S.	MARYLAND	U.S.	MARYLAND	U.S.
2005.....	5.3	4.5	3.3	3.8	9.3	9.1
2006.....	5.8	4.5	4.1	3.7	9.2	8.8
2007.....	5.8	4.4	3.4	3.7	10.0	8.7
2008.....	5.8	4.3	3.6	3.6	9.9	8.2
2009.....	5.1	4.2	2.8	3.5	9.8	8.2
2010.....	4.7	4.1	2.8	3.5	8.4	7.5
2011.....	5.1	4.1	3.1	3.5	8.7	7.5
2012.....	4.7	4.0	3.0	3.5	4.7	7.3
2013.....	4.5	4.0	3.1	3.5	7.3	7.4
2014.....	4.6	-	2.8	-	7.7	-

- Data for U.S. has not yet been released.

APPENDIX

List of 113 selected causes, Injury by firearms, Drug-induced deaths, Alcohol-induced deaths, Injury at work, and Enterocolitis due to *Clostridium difficile*

Cause of death (Based on the *International Classification of Diseases, Tenth Revision, Second Edition, 2004*)

All causes

- Salmonella infections (A01-A02)
- Shigellosis and amebiasis (A03,A06)
- Certain other intestinal infections (A04,A07-A09)¹
- Tuberculosis (A16-A19)
 - Respiratory tuberculosis (A16)
 - Other tuberculosis (A17-A19)
- Whooping cough (A37)
- Scarlet fever and erysipelas (A38,A46)
- Meningococcal infection (A39)
- Septicemia (A40-A41)
- Syphilis (A50-A53)
- Acute poliomyelitis (A80)
- Arthropod-borne viral encephalitis (A83-A84,A85.2)
- Measles (B05)
- Viral hepatitis (B15-B19)
- Human immunodeficiency virus (HIV) disease (B20-B24)
- Malaria (B50-B54)
- Other and unspecified infectious and parasitic diseases and their sequelae (A00,A05,A20-A36,A42-A44, A48-A49,A54-A79,A81-A82,A85.0-A85.1,A85.8,A86-B04,B06-B09,B25-B49,B55-B99)
- Malignant neoplasms (C00-C97)
 - Malignant neoplasms of lip, oral cavity and pharynx (C00-C14)
 - Malignant neoplasm of esophagus (C15)
 - Malignant neoplasm of stomach (C16)
 - Malignant neoplasms of colon, rectum and anus (C18-C21)
 - Malignant neoplasms of liver and intrahepatic bile ducts (C22)
 - Malignant neoplasm of pancreas (C25)
 - Malignant neoplasm of larynx (C32)
 - Malignant neoplasms of trachea, bronchus and lung (C33-C34)
 - Malignant melanoma of skin (C43)
 - Malignant neoplasm of breast (C50)
 - Malignant neoplasm of cervix uteri (C53)
 - Malignant neoplasms of corpus uteri and uterus, part unspecified (C54-C55)
 - Malignant neoplasm of ovary (C56)
 - Malignant neoplasm of prostate (C61)
 - Malignant neoplasms of kidney and renal pelvis (C64-C65)
 - Malignant neoplasm of bladder (C67)
 - Malignant neoplasms of meninges, brain and other parts of central nervous system (C70-C72)
 - Malignant neoplasms of lymphoid, hematopoietic and related tissue (C81-C96)
 - Hodgkin's disease (C81)
 - Non-Hodgkin's lymphoma (C82-C85)
 - Leukemia (C91-C95)
 - Multiple myeloma and immunoproliferative neoplasms (C88,C90)

List of 113 selected causes, Injury by firearms, Drug-induced deaths, Alcohol-induced deaths, Injury at work, and Enterocolitis due to *Clostridium difficile*

Cause of death (Based on the *International Classification of Diseases, Tenth Revision, Second Edition, 2004*)

- Other and unspecified malignant neoplasms of lymphoid, hematopoietic and related tissue (C96)
- All other and unspecified malignant neoplasms (C17,C23-C24,C26-C31,C37-C41,C44-C49,C51-C52,C57-C60,C62-C63,C66,C68-C69,C73-C80,C97)
- In situ neoplasms, benign neoplasms and neoplasms of uncertain or unknown behavior (D00-D48)
- Anemias (D50-D64)
- Diabetes mellitus (E10-E14)
- Nutritional deficiencies (E40-E64)
 - Malnutrition (E40-E46)
 - Other nutritional deficiencies (E50-E64)
- Meningitis (G00,G03)
- Parkinson's disease (G20-G21)
- Alzheimer's disease (G30)
- Major cardiovascular diseases (I00-I78)
 - Diseases of heart (I00-I09,I11,I13,I20-I51)
 - Acute rheumatic fever and chronic rheumatic heart diseases (I00-I09)
 - Hypertensive heart disease (I11)
 - Hypertensive heart and renal disease (I13)
 - Ischemic heart diseases (I20-I25)
 - Acute myocardial infarction (I21-I22)
 - Other acute ischemic heart diseases (I24)
 - Other forms of chronic ischemic heart disease (I20,I25)
 - Atherosclerotic cardiovascular disease, so described (I25.0)
 - All other forms of chronic ischemic heart disease (I20,I25.1-I25.9)
 - Other heart diseases (I26-I51)
 - Acute and subacute endocarditis (I33)
 - Diseases of pericardium and acute myocarditis (I30-I31,I40)
 - Heart failure (I50)
 - All other forms of heart disease (I26-I28,I34-I38,I42-I49,I51)
 - Essential hypertension and hypertensive renal disease (I10,I12,I15)
 - Cerebrovascular diseases (I60-I69)
 - Atherosclerosis (I70)
 - Other diseases of circulatory system (I71-I78)
 - Aortic aneurysm and dissection (I71)
 - Other diseases of arteries, arterioles and capillaries (I72-I78)
 - Other disorders of circulatory system (I80-I99)
 - Influenza and pneumonia (J09-J18)
 - Influenza (J09-J11)
 - Pneumonia (J12-J18)
 - Other acute lower respiratory infections (J20-J22,U04)
 - Acute bronchitis and bronchiolitis (J20-J21)
 - Other and unspecified acute lower respiratory infections (J22,U04)
 - Chronic lower respiratory diseases (J40-J47)

List of 113 selected causes, Injury by firearms, Drug-induced deaths, Alcohol-induced deaths, Injury at work, and Enterocolitis due to *Clostridium difficile*

Cause of death (Based on the *International Classification of Diseases, Tenth Revision, Second Edition, 2004*)

- Bronchitis, chronic and unspecified (J40-J42)
- Emphysema (J43)
- Asthma (J45-J46)
- Other chronic lower respiratory diseases (J44,J47)
- Pneumoconioses and chemical effects (J60-J66,J68)
- Pneumonitis due to solids and liquids (J69)
- Other diseases of respiratory system (J00-J06,J30-J39,J67,J70-J98)
- Peptic ulcer (K25-K28)
- Diseases of appendix (K35-K38)
- Hernia (K40-K46)
- Chronic liver disease and cirrhosis (K70,K73-K74)
 - Alcoholic liver disease (K70)
 - Other chronic liver disease and cirrhosis (K73-K74)
- Cholelithiasis and other disorders of gallbladder (K80-K82)
- Nephritis, nephrotic syndrome and nephrosis (N00-N07,N17-N19,N25-N27)
 - Acute and rapidly progressive nephritic and nephrotic syndrome (N00-N01,N04)
 - Chronic glomerulonephritis, nephrosis and nephropathy not specified as acute or chronic, and renal sclerosis unspecified (N02-N03,N05-N07,N26)
 - Renal failure (N17-N19)
 - Other disorders of kidney (N25,N27)
- Infections of kidney (N10-N12,N13.6,N15.1)
- Hyperplasia of prostate (N40)
- Inflammatory diseases of female pelvic organs (N70-N76)
- Pregnancy, childbirth and the puerperium (O00-099)
 - Pregnancy with abortive outcome (O00-O07)
 - Other complications of pregnancy, childbirth and the puerperium (O10-O99)
- Certain conditions originating in the perinatal period (P00-P96)
- Congenital malformations, deformations and chromosomal abnormalities (Q00-Q99)
- Symptoms, signs and abnormal clinical and laboratory findings, not elsewhere classified (R00-R99)
- All other diseases (Residual)
- Accidents (unintentional injuries) (V01-X59,Y85-Y86)
 - Transport accidents (V01-V99,Y85)
 - Motor vehicle accidents (V02-V04,V09.0,V09.2,V12-V14,V19.0-V19.2,V19.4-V19.6,V20-V79,V80.3-V80.5,V81.0-V81.1,V82.0-V82.1,V83-V86,V87.0-V87.8,V88.0-V88.8,V89.0,V89.2)
 - Other land transport accidents (V01,V05-V06,V09.1,V09.3-V09.9,V10-V11,V15-V18,V19.3,V19.8-V19.9,V80.0-V80.2,V80.6-V80.9,V81.2-V81.9,V82.2-V82.9,V87.9,V88.9,V89.1,V89.3,V89.9)
 - Water, air and space, and other and unspecified transport accidents and their sequelae (V90-V99,Y85)
 - Nontransport accidents (W00-X59,Y86)
 - Falls (W00-W19)
 - Accidental discharge of firearms (W32-W34)
 - Accidental drowning and submersion (W65-W74)
 - Accidental exposure to smoke, fire and flames (X00-X09)
 - Accidental poisoning and exposure to noxious substances (X40-X49)

List of 113 selected causes, Injury by firearms, Drug-induced deaths, Alcohol-induced deaths, Injury at work, and Enterocolitis due to *Clostridium difficile*

Cause of death (Based on the *International Classification of Diseases, Tenth Revision, Second Edition, 2004*)

Other and unspecified nontransport accidents and their sequelae
(W20-W31,W35-W64,W75-W99,X10-X39,X50-X59,Y86)
Intentional self-harm (suicide) (U03,X60-X84,Y87.0)
 Intentional self-harm (suicide) by discharge of firearms (X72-X74)
 Intentional self-harm (suicide) by other and unspecified means and their sequelae
 (U03,X60-X71,X75-X84,Y87.0)
Assault (homicide) (U01-U02,X85-Y09,Y87.1)
 Assault (homicide) by discharge of firearms (U01.4,X93-X95)
 Assault (homicide) by other and unspecified means and their sequelae
 (U01.0-U01.3,U01.5-U01.9,U02,X85-X92,X96-Y09,Y87.1)
Legal intervention (Y35,Y89.0)
Events of undetermined intent (Y10-Y34,Y87.2,Y89.9)
 Discharge of firearms, undetermined intent (Y22-Y24)
 Other and unspecified events of undetermined intent and their sequelae (Y10-Y21,Y25-Y34,Y87.2,Y89.9)
Operations of war and their sequelae (Y36,Y89.1)
Complications of medical and surgical care (Y40-Y84,Y88)

Injury by firearms (U01.4,W32-W34,X72-X74,X93-X95,Y22-Y24,Y35.0)
Drug-induced deaths (D52.1,D59.0,D59.2,D61.1,D64.2,E06.4,E16.0,E23.1,E24.2,E27.3,E66.1,F11.0-
F11.5,F11.7-F11.9,F12.0-F12.5,F12.7-F12.9,F13.0-F13.5,F13.7-F13.9,F14.0-F14.5,F14.7-F14.9,F15.0-
F15.5,F15.7-F15.9,F16.0-F16.5,F16.7-F16.9,F17.0,F17.3-F17.5,F17.7-F17.9,F18.0-F18.5,F18.7-18.9,
F19.0-F19.5,F19.7-F19.9,G21.1,G24.0,G25.1,G25.4,G25.6,G44.4,G62.0,G72.0,I95.2,J70.2-J70.4,
K85.3,L10.5,L27.0-L27.1,M10.2,M32.0,M80.4,M81.4,M83.5,M87.1,R50.2,R78.1-R78.5,X40-X44,
X60-X64,X85,Y10-14)
Alcohol-induced deaths (E24.4.F10.G31.2.G62.1.G72.1.I42.6.K29.2.K70.K85.2.K86.0.R78.0.X45.X65.Y15)³
Injury at work
Enterocolitis due to *Clostridium difficile* (A04.7)

