

FIFTH DECENNIAL
REDISTRICTING COMMISSION
FINAL REPORT

SEPTEMBER 6, 2011

Members

Jana H. Carey, Chairman
Linda M. Schuett, Vice Chair
Joshua C. Greene
Dirk D. Haire
Jason E. Rheinstein

Introduction

Section 1203 of the Anne Arundel County Charter requires the Anne Arundel County Council to appoint a Charter Revision Commission (CRC) at or before its annual legislative session following the Decennial Census for the purposes of making a comprehensive study of County government and recommending changes to the Charter, including revision of the County Council Districts.

Under Section 207 of the Charter, the County Council is empowered to change the County Council Districts by ordinance passed by an affirmative vote of 5 members. A change in the number of Councilmanic Districts must be approved by the voters as a Charter Amendment.

Resolution Number 28-11 of the Anne Arundel County Council, passed on April 19, 2011, appointed the following individuals to serve as the Charter Revision Commission: Jana H. Carey, Linda M. Schuett, Joshua C. Greene, Dirk D. Haire and Jason E. Rheinstein. The Resolution directs the CRC to issue interim reports of its findings and preliminary conclusions at 60-day intervals. In arriving at its conclusions, the CRC is required to solicit the comments of the County Administration, the County Council members and the citizens of Anne Arundel County.

This report on redistricting represents the collective efforts of the CRC members, the expert mapping and demographic assistance of the Office of Planning and Zoning and comments from the public hearings held on June 27, 2011 and July 25, 2011. The Commission has met nine times and received presentations from Anne Arundel County staff to provide historical background and legal standards for redistricting. In addition, Anne Arundel County Planning and Zoning staff implemented advanced redistricting software to incorporate the latest Geographic Information Systems ("GIS") information into map proposals.

Considerations in Redistricting

The averaging of countywide population to achieve an ideal District population number for each District is required under the Constitutional standard of "One-Person, One-Vote." The average or "ideal" population for each District should reflect a deviation of no more than plus or minus 5% among the Districts; however, a constitutional benchmark of a 10% deviation in population has been established at the federal and state levels. The Court of Appeals has held that the "substantially equal" standard required by the Maryland Constitution confers flexibility in redistricting to the constitutional standard of 10% but also recognized that the Maryland Constitutional Convention Committee originally contemplated deviations as high as 15%. Higher deviations, even as high as 16.4%, have been held constitutional in federal redistricting to preserve political boundaries. Redistricting also requires adherence to the principles that voting Districts should be compact, and be comprised of contiguous territory, and that due consideration should be given to the political and geographic boundaries within the County. The courts have also allowed attention to be paid to a desire to preserve communities of interest, so long as all the other Constitutional requirements are met.

Redistricting Anne Arundel County in 2011

The data for Anne Arundel County provided by the United States Census Bureau in the following chart shows the current population for the County as well as the percentage of deviation from the new "ideal" population number of 76,335 per Council District. The ideal population in 2000 was 69,951 persons per District. The 2010 population number is adjusted to exclude the non-resident prison inmate population under Chapter 67 of the Laws of Maryland, 2010, also known as the "No Representation without Population Act." The required adjustment for Anne Arundel County resulted in District 1 decreasing in population by approximately 3,900 persons. No other District experienced a significant change in population as a result of the law.

Census 2010 Population By District (Adjusted) *			
District	Population	Deviation	% Deviation
1	68987	-7348	-9.63%
2	76716	381	0.50%
3	74525	-1810	-2.37%
4	84679	8344	10.93%
5	75217	-1118	-1.46%
6	75857	-478	-0.63%
7	78366	2031	2.66%
Total Population			534,347
Ideal District Population			76,335

Source: United States Census Bureau

Table prepared by: Margaret Kaii Ziegler, Planning Administrator/Demographer
Anne Arundel County Office of Planning and Zoning

The above chart indicates the need to redistrict to achieve an ideal population in Districts 1 and 4, both of which have experienced significant changes in the population over the last decade. Both District 1 and District 4 exceed the 5% allowable deviation.

In analyzing potential changes to the County Council Districts, the CRC has considered numerous alternatives ranging from a simple adjustment between Districts 1 and 4 to more substantial redrawings of the County District lines. The Commission believes that, at a minimum, any plan must include a balancing to bring Districts 1 and 4 within the appropriate deviation from the ideal population. Further efforts to redraw County Council Districts have been made to address issues raised at the public hearings, at which several speakers requested changes to create a rural District 7, which would require significant changes to all but a few Districts in order to ensure that District populations stay within the proper deviation while adhering to political and municipal boundaries.

In addition to the maps, the Commission was presented with the population numbers as well as the racial breakdown of the proposed Districts.

The first public hearing on redistricting was held on June 27, 2011. The Commission asked for general comments on redistricting. The individuals who testified expressed an interest in creating a more rural District 7 and, more specifically, the removal of Crofton from the District. Other individuals emphasized the need for Districts to follow communities of interest and avoid political considerations.

The second public hearing was held on July 25, 2011. Copies of the maps attached in Appendix A to the interim report were available for viewing by the public. The interim report was available for distribution and had been posted on the County website prior to the hearing. Several individuals testified in reference to the need for a South County District; however, two individuals spoke in opposition to moving Crofton to District 4.

The Commission met three times after the public hearing in July to discuss its recommendations of a map as well as the testimony at the hearings. The Commission narrowed the focus of its discussion to the submission of two maps to represent the immediate issue of a population rebalancing as well as the community of interest issues presented at the public hearings. As a result of its deliberations, the Commission is providing two recommendations to the Council, without comment as to their relative desirability. The first recommendation, the Simple Adjustment Map, provides a minimalist approach to redistricting by moving the line between the two adjacent Districts whose populations are outside of the 5% deviation rule (i.e., Districts 1 and 4) only enough to bring both Districts into compliance with the rule. The second recommendation, Proposed Alternative 5, was drawn with the intent to balance population and create a more rural District 7 as requested by some speakers at the public hearings. The Commission decided that the decision as to which of these maps should be adopted is a decision best left to the County Council.

DESCRIPTION OF THE SIMPLE ADJUSTMENT PLAN

The Simple Adjustment plan recommended to the Council is intended to make the smallest change possible to the Councilmanic District Map while addressing the population deviation imbalances of District 1, where the population falls below the average District population by more than 5%, and District 4, where the population exceeds the average by more than 5%. The boundary change moves from District 4 to District 1 a triangular parcel of land that is bounded to the North by Reece Road, to the West by Town Center Boulevard, to the South by Quiet Spring Road and a stream and to the East by railroad tracks. In addition, a small area in Laurel along Russett Green and Mississippi Road is moved from District 4 to District 1. No other Council District lines are changed.

The Simple Adjustment Map, detailed descriptions of the Boundary Lines of the Districts and a population graph are included under Appendix A.

DESCRIPTION OF PROPOSED ALTERNATIVE FIVE

In Proposed Alternative Five, most Districts undergo a boundary shift in order to create a balanced population in all Districts while creating a more rural District 7.

District 1

District 1 remains in the northernmost portion of the County. Changes to the District include the addition of the Subdivision of Argonne Hills and Fort Meade housing as well as the triangular parcel of land bounded to the North by Reece Road, to the West by Town Center Boulevard, to the South by Quiet Spring Road and a stream and to the East by railroad tracks.

District 2

District 2 remains the North Central District in the County, including parts of Glen Burnie, Millersville and Severn. A portion of the Pasadena/Glen Burnie area to the East of Ritchie Highway is moved to District 3 while a triangular piece of land bounded to the South by Route 32 and to the East by Route 97 is moved into District 2 from District 4.

District 3

District 3 remains largely intact as the Northeastern District in the County. Changes include the addition of land on the Eastern side of Ritchie Highway and the removal of a portion of the Southwest corner of the District that is currently bounded by Ritchie Highway to the West, Pasadena Road to the North and the Magothy River to the East.

District 4

District 4 is the District that is changed the most under this alternative. On the Northern boundary of the District, land is moved into Districts 1 and 2 as previously described. The Easternmost portion of District 4 -- the area East of Generals Highway, including areas of Crownsville and Millersville -- is moved into District 6 in an attempt to group the waterfront areas of the Severn River into two Districts rather than three. Southeast portions of District 4, including rural areas of Crownsville and Gambrills, are moved to District 7. The most significant change is the addition of the Crofton Triangle and the area North of the triangle between Davidsonville Road and Johns Hopkins Road on the North and Underwood Road to the East.

District 5

District 5 retains the same boundaries except for the addition of a small piece of Pasadena/Severna Park South of Pasadena Road.

District 6

District 6 is redrawn to exclude areas of Crownsville and the peninsula between the South River and Broad Creek, which includes Bon Haven and Heritage Harbor, and to include the Northern area of Crownsville East of Generals Highway.

District 7

District 7 is changed to a predominantly rural District with the removal of Crofton and its environs from District 7 to District 4. To balance the population shift created by the removal of Crofton, areas to the North in Gambrills and Crownsville, areas to the East in Crownsville and the peninsulas containing Heritage Harbor and Bon Haven are added.

The Proposed Alternative 5 Map, detailed descriptions of the Boundary Lines of the Districts and a population graph are included under Appendix B.

APPENDIX A

**Simple Adjustment Map
Boundary Descriptions
Population Graph**

ANNE ARUNDEL COUNTY

Simple Adjustment

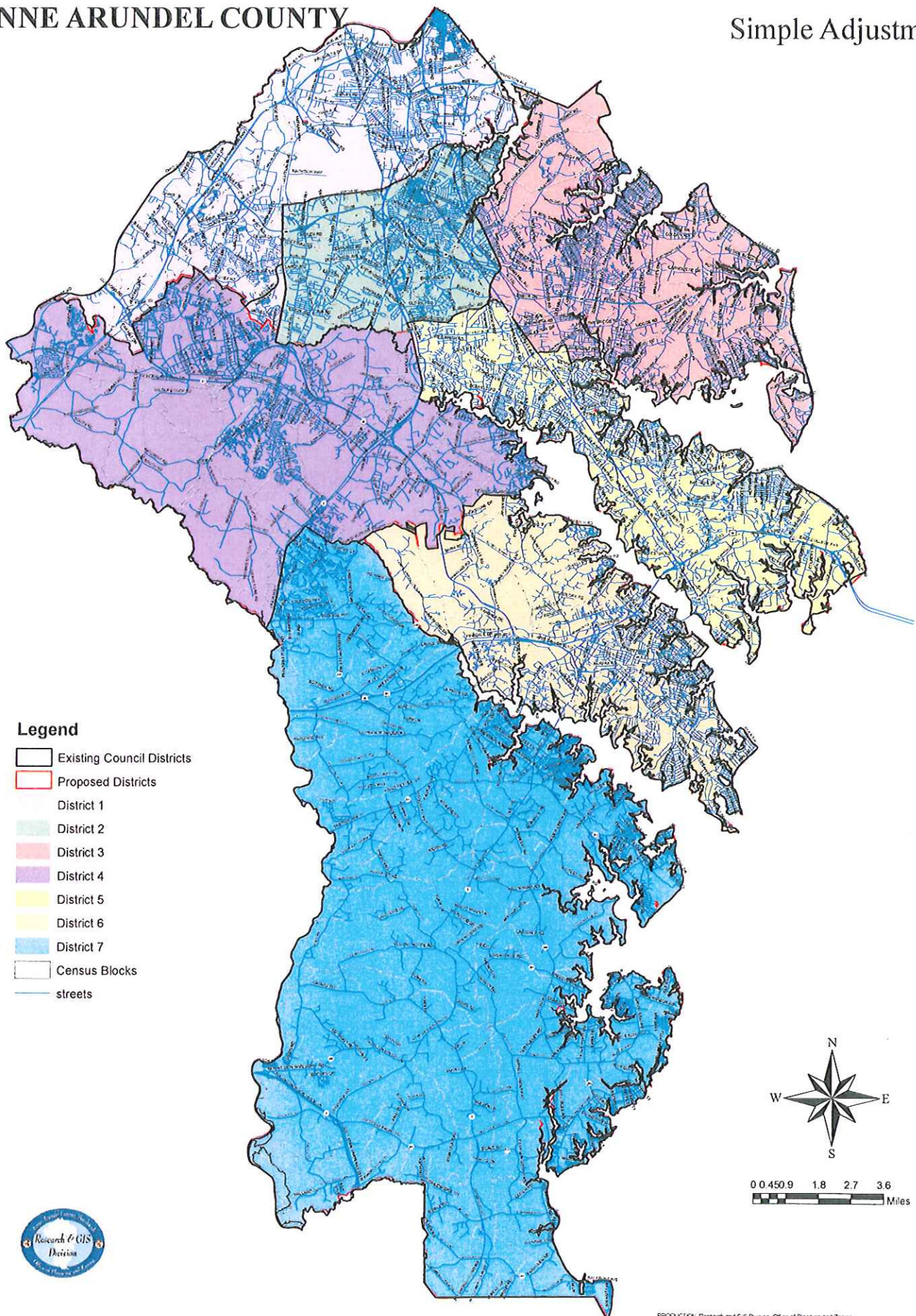

SIMPLE ADJUSTMENT ALTERNATIVE DISTRICT DESCRIPTIONS

District 1

Starting at 76°35'18.314"W 39°11'12.953"N on the north shore of Curtis Creek,
Southwest along Furnace Creek and Sawmill Creek to 8TH AVE NW & DORSEY RD & BALTIMORE ANNAPOLIS BLVD,
West along DORSEY RD to DORSEY RD & OLD DORSEY RD,
South along railroad tracks to the Severn Run Tributary,
Northwest along Severn Run Tributary to QUIET SPRING DR,
Southwest along QUIET SPRING DR to BRAGG BLVD & QUIET SPRING DR, North to CANNON RIDGE DR & CANNON BALL WAY,
Northwest to TOWN CENTER BLVD,
North on TOWN CENTER BLVD to REECE RD & JACOBS RD W,
Northwest following the Fort George G. Meade Military Reservation boundary to CITADEL DR & DISNEY RD,
West along DISNEY RD to 26TH ST & ANNAPOLIS RD & DISNEY RD, Northwest along ANNAPOLIS RD to Midway Branch Tributary,
Southwest along the Fort George G. Meade Military Reservation boundary to CANINE RD,
Southwest along CANINE RD to CANINE RD & ENGSTROM RD,
Southwest to SAVAGE RD & RT32 & EB RT 32 FROM WB CANINE RD,
North along the Little Patuxent River,
Northwest to MISSISSIPPI RD & AMAZON LN,
South along MISSISSIPPI RD to MISSISSIPPI RD & THAMES LN,
Southeast to SHANNONS AVE & PURPLE LEAF LN,
West along PURPLE LEAF LN to MISSISSIPPI RD & PURPLE LEAF LN,
South along MISSISSIPPI RD to GANGES RD & MISSISSIPPI RD
Southeast along GANGES RD to GANGES RD & PENNINGTON DR
West along PENNINGTON DR to FARAWAY HILLS DR & ORION CIR & PENNINGTON DR,
Southwest along FARAWAY HILLS DR to LYNDBURST ST & FARAWAY HILLS DR & RUSSETT GRN E,
Northwest along RUSSETT GRN E to Little Patuxent River,
Following Little Patuxent River to Anne Arundel County Boundary with Howard and Baltimore Counties,
North east to County Boundary with City of Baltimore,
Southeast to the Patapsco River,
South to Curtis Bay,
West to starting point.

District 2

Starting at 76°34'48.677"W 39°11'7.24"N on the north shore of Marley Creek,
Southwest to FURNACE BRANCH RD RT 270 & BALTIMORE ANNAPOLIS BLVD,
Southeast on BALTIMORE ANNAPOLIS BLVD to BALTIMORE ANNAPOLIS BLVD & Rt 177 MOUNTAIN ROAD,
South along JUMPERS HOLE RD to JUMPERS HOLE RD & OBRECHT RD, Southwest along OBRECHT RD to BRIGHTVIEW DR & MARTIN DR & OBRECHT RD,
West along BRIGHTVIEW DR to I97,
South on I97 to 1,885 Feet South of BRIGHTVIEW DR,
West 2,300 feet to the Severn Run Tributary ,

West along the centerline of the Severn Run Tributary to OLD MILL RD & BURNS CROSSING RD,
West along OLD MILL RD & NB RT 170 TO Railroad tracks,
North along Railroad tracks to DORSEY RD & OLD DORSEY RD,
East along DORSEY RD to 8TH AVE NW & DORSEY RD & BALTIMORE ANNAPOLIS BLVD,
East along Sawmill Creek to south shore of Furnace Creek,
South along Furnace Creek to the north shore of Marley Creek starting point.

District 3

Starting at 76°34'48.677"W 39°11'7.24"N

Following the western shoreline of the Patapsco River South,
Including all tributaries and Gibson Island, Dobbins Island and Little Dobbins Island
West along the northern shore of the Magothy River,
Northwest to Old Man Creek,
East to along Old Man Creek to Rt 648 BALTIMORE ANNAPOLIS BLVD.,
North to OLD EARLEIGH HEIGHTS RD & Rt 648 BALTIMORE ANNAPOLIS BLVD.,
West to MAGOTHY BRIDGE RD and OLD EARLEIGH HEIGHTS RD.,
West to MAGOTHY BRIDGE RD and Rt 2 GOVERNOR RITCHIE HWY,
Northwest along GOVERNOR RITCHIE HWY to Magothy Branch Tributary & RITCHIE HWY,
Southwest along Magothy Branch Tributary to JUMPERS HOLE RD,
North along JUMPERS HOLE RD to JUMPERS HOLE RD & Rt 177 MOUNTAIN RD,
Northwest along BALTIMORE ANNAPOLIS BLVD to BALTIMORE ANNAPOLIS BLVD & Marley Creek,
Northeast along South shore of Marley Creek to the County and Baltimore City Boundary,
Following the County Boundary with Baltimore City to the east to the Patapsco River, South along the western shoreline of the Patapsco River to the starting point.

District 4

Starting at 76°44'8.831"W 39°7'41.357"N 26TH ST & ANNAPOLIS RD & DISNEY RD,
East along DISNEY RD to CITADEL DR & DISNEY RD,
Southeast following Fort George G. Meade Military Reservation to REECE RD & JACOBS RD W,
Southeast along Fort George G. Meade Military Reservation Boundary to TOWN CENTER BLVD.,
South along TOWN CENTER BLVD. 780 feet,
West/(East)along property boundary to CANNON RIDGE DR & CANNON BALL WAY,
South to BRAGG BLVD & QUIET SPRING DR,
Northeast along BRAGG BLVD to Severn Run Tributary,
Following the Severn Run Tributary to the southeast to the Railroad Track,
South along Railroad Track to JACKSON GROVE RD,
East along JACKSON GROVE RD TO OLD MILL RD,
EAST ALONG OLD MILL RD to BURNS CROSSING RD & OLD MILL RD,
South on BURNS CROSSING RD to Severn Run Tributary,
Northeast along the centerline of the Severn Run Tributary,
East from the Severn Run Tributary to 1,885 Feet South of Brightview Dr and I97, South along I97 to I97 & Severn Run Tributary
Southeast along Severn Run Tributary to The South bank of the Severn River,
West along Little Round Bay Tributary to HERALD HARBOR RD & RIVER RD,
West along HERALD HARBOR RD to HERALD HARBOR RD & GENERALS HWY,

South along GENERALS HWY to FAIRFIELD LOOP RD & GENERALS HWY, South along FAIRFIELD LOOP RD to COMMUNITY PL & FAIRFIELD LOOP RD, West along North boundary of Crownsville Hospital property (owned by the State of Maryland), Crossing I97 and following northern boundary of the Maryland Environmental Trust Property to Bacon Ridge Branch Tributary, Northeast following Bacon Ridge Branch Tributary to SAINT STEPHENS CHURCH RD & SAINT STEPHENS WOODS DR, Northwest along SAINT STEPHENS CHURCH RD to SAINT STEPHENS CHURCH RD & JOHNS HOPKINS RD, West along JOHNS HOPKINS RD to RIEDEL RD & JOHNS HOPKINS RD, North along RIEDEL RD to JOHNS HOPKINS RD & RIEDEL RD, Northwest along JOHNS HOPKINS RD to CRAIN HWY & JOHNS HOPKINS RD, Southwest along CRAIN HWY to the western shore of the Patuxent River and the County Boundary with Prince Georges County, Northwest along County Boundary Prince George's and Howard County Boundaries to Railroad Tracks, Northeast along Railroad Tracks and Boundary with Howard County to the Little Patuxent River, East and South along the Little Patuxent River to ORIENT FISHTAIL RD & RUSSETT GRN E, Southeast along RUSSETT GRN E to LYNDHURST ST & FARAWAY HILLS DR, Northeast along FARAWAY HILLS DR to FARAWAY HILLS DR & ORION CIR & PENNINGTON DR East along PENNINGTON DR to GANGES RD & PENNINGTON DR Northwest along GANGES RD to MISSISSIPPI RD & GANGES RD North along MISSISSIPPI RD to MISSISSIPPI & AMAZON LN, North to the Little Patuxent River, Southeast along the Little Patuxent River to SAVAGE RD RT32, Northwest along SAVAGE RD Rt 32 to SAVAGE RD RT32 & EB RT 32 FROM WB CANINE RD, Northeast on CANINE RD to northern Boundary of Fort George G. Meade Military Reservation, Fort George G. Meade Military Reservation boundary to Midway Branch Tributary, Southeast along ANNAPOLIS RD to starting point at 26TH ST & ANNAPOLIS RD & DISNEY RD.

District 5

Starting at 76°32'53.227"W 39°5'42.362"N at Old Man Creek and Baltimore Annapolis Blvd, east along south shore to the Magothy River, Southeast along west bank of the Magothy River and its tributaries to the Chesapeake Bay, northwest along the northern shore of the Severn River, to Severn Run Tributary west to I97, North along I97 to I97 & BRIGHTVIEW DR, East along BRIGHTVIEW DR to BRIGHTVIEW DR & OBRECHT RD, Northeast along OBRECHT RD to JUMPERS HOLE RD & OBRECHT RD, North along Jumpers Hole Rd to Magothy Branch Tributary, East to RITCHIE HWY, Southeast along RITCHIE HWY to RITCHIE HWY & EARLEIGH HEIGHTS RD W, East along EARLEIGH HEIGHTS RD W to MAGOTHY BRIDGE RD, East along MAGOTHY BRIDGE RD to MAGOTHY BRIDGE RD & OLD EARLEIGH HEIGHTS RD, Northeast along OLD EARLEIGH HEIGHTS RD to BALTIMORE ANNAPOLIS BLVD & OLD EARLEIGH HEIGHTS RD South along BALTIMORE ANNAPOLIS BLVD to the starting point at Old Man Creek and Baltimore Annapolis Blvd.

District 6

Including St. Helena Island,
Starting at HERALD HARBOR RD & RIVER RD at 76°34'50.782"W 39°2'31.714"N,
Southeast along Little Round Bay Tributary to Little Round Bay and the Severn River,
following the western shore of the Severn River and its tributaries,
Southeast to the Chesapeake Bay,
Continuing along the western shore of the Chesapeake Bay,
Northwest along the north shore of the South River and its tributaries to the headwaters of the
South River and Johns Hopkins Rd.,
Northeast along Johns Hopkins Rd to Johns Hopkins Rd & Saint Stephens Church Rd,
South to Saint Stephens Church Rd and Saint Stephens Woods Dr:
East to Bacon Ridge Branch Tributary,
Following Bacon Ridge Branch Tributary to the northern boundary of the Maryland
Environmental Trust Property,
East along the northern boundary of the Maryland Environmental Trust Property to I97,
Crossing I-97 and following to the southeast the North boundary of Crownsville Hospital
property (owned by the State of Maryland) to COMMUNITY PL & FAIRFIELD LOOP RD,
Northwest along COMMUNITY PL to COMMUNITY PL & FAIRFIELD LOOP RD
North along FAIRFIELD LOOP RD to FAIRFIELD LOOP RD & GENERALS HWY
North along GENERALS HWY to HERALD HARBOR RD & GENERALS HWY
East along HERALD HARBOR RD to HERALD HARBOR RD & RIVER RD starting point.

District 7

Including Turkey Point Island and Little Island, Flat Island, Big island, and High Island.
Starting at 76°33'24.409"W 38°56'55.329"N at Solomon's Island Rd and the south shore of the
South River,
Following the South River shoreline south to the Chesapeake Bay,
South along the western shore of the Chesapeake Bay to WALNUT AVE & BEACH AVE and
the County Boundary with Calvert County,
Following the County Boundary with Calvert County to the west and north to Lyons Creek,
Following Lyons Creek to the west to the eastern shore of the Patuxent River, North along the
eastern shore of the Patuxent River and the County Boundary with Prince George's County to
Rt 3 Crain Hwy,
Northeast following the centerline of Crain Hwy. to CRAIN HWY & JOHNS HOPKINS RD,
Southeast along JOHNS HOPKINS RD to JOHNS HOPKINS RD & RIEDEL RD,
South along RIEDEL RD to FARMINGHAM LN & RIEDEL RD & JOHNS HOPKINS RD
East along JOHNS HOPKINS RD to JOHNS HOPKINS and the headwaters of the South River
1,500 feet east of the Johns Hopkins Rd and Underwood Rd., Southeast along western shore of
the South River to the starting point at Solomons Island Rd and the western shore of the South
River.

SIMPLE ADJUSTMENT POPULATION GRAPH

Council District	Population	Deviation	% Deviation	Racial Breakdown							Total
				White	Black	American Indian & Alaska Native	Asian	Native Hawaiian & Other Pacific Islander	Other	Two or More Races	
1	74,558	-1,777	-2.33%	46,179	19,315	268	4,188	70	1,832	2,706	74,558
2	76,742	407	0.53%	52,448	15,264	279	3,360	140	2,443	2,808	76,742
3	74,515	-1,820	-2.38%	65,119	5,345	233	1,386	58	822	1,552	74,515
4	79,050	2,715	3.56%	49,867	19,000	271	4,318	116	2,168	3,310	79,050
5	75,215	-1,120	-1.47%	67,158	3,814	151	1,911	33	618	1,530	75,215
6	75,901	-434	-0.57%	55,501	12,679	205	1,703	36	3,892	1,885	75,901
7	78,366	2,031	2.66%	68,540	5,434	255	1,479	31	845	1,782	78,366
Total Population			534,347	404,812	80,851	1,662	18,345	484	12,620	15,573	534,347
Ideal District Population			76,335								

APPENDIX B

Proposed Alternative 5 Map Boundary Descriptions Population Graph

Proposed Alternative 5

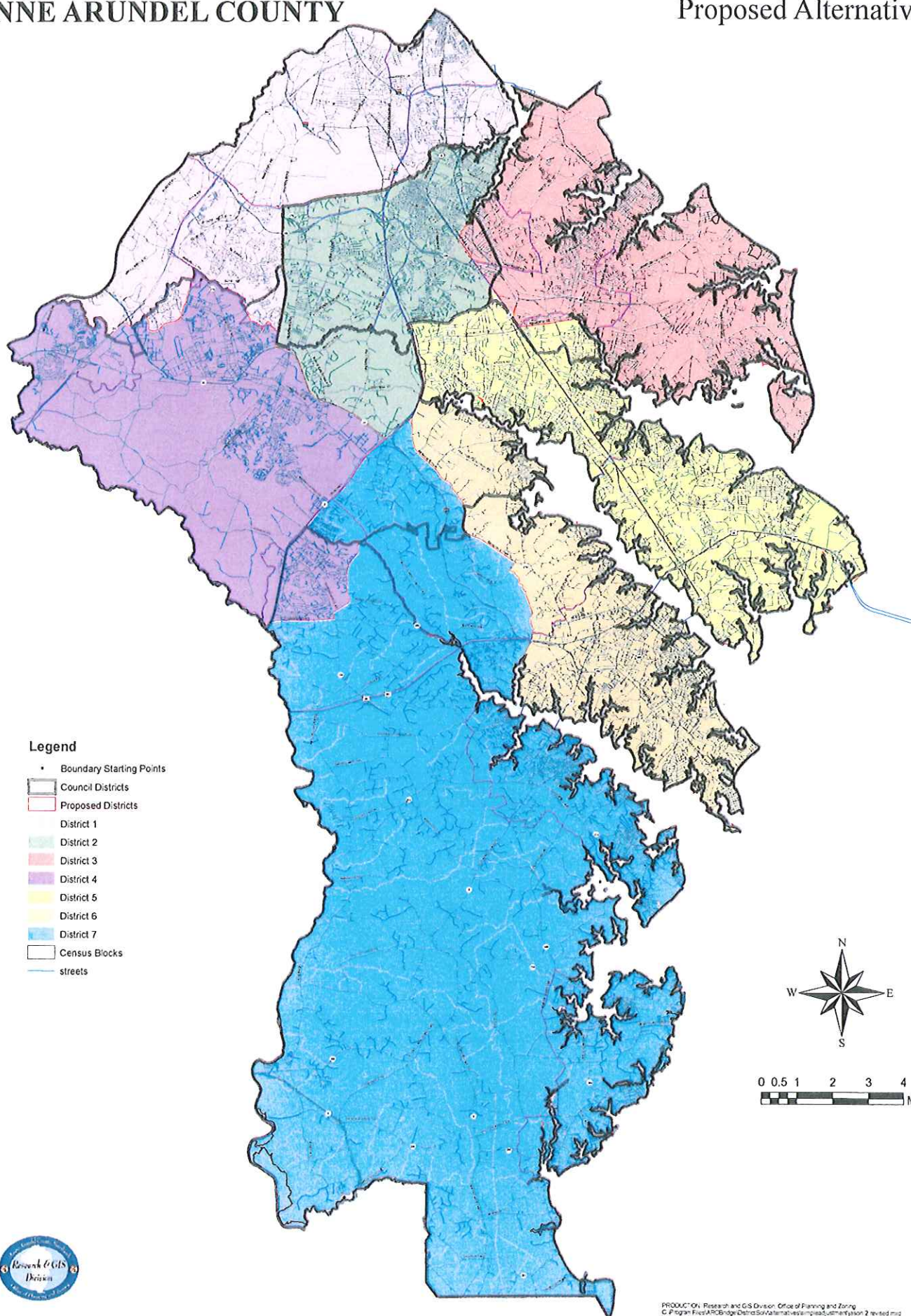

PRODUCTION: Research and G.S. Division, Office of Planning and Zoning
C:\Program Files\ARC\Bridges\Detrol\Sol\Alternatives\Impacts\adjustment\jason 2 revised.mxd
DATE LAST MODIFIED: 7/6/2011

PROPOSED ALTERNATIVE 5 – DISTRICT BOUNDARY DESCRIPTIONS

District 1

Starting at County Boundary: 76°35'13.749"W 39°11'11.631"N

On the North Shore of Curtis Creek.

West along Shoreline crossing Ritchie Hwy.

Southwest to 8TH AVE NW & DORSEY RD & BALTIMORE ANNAPOLIS BLVD

West along DORSEY RD to DORSEY RD & OLD DORSEY RD

Southwest along OLD DORSEY RD to RAILROAD AVE & OLD DORSEY RD

South along the Railroad Tracks to the Severn Run Tributary,

Northwest along Severn Run Tributary to QUIET SPRING DR,

to QUIET SPRING DR & BRAGG BLVD

Southwest along QUIET SPRING DR to BRAGG BLVD & QUIET SPRING DR

North to CANNON RIDGE DR & CANNON BALL WAY

Northwest to TOWN CENTER BLVD,

North on TOWN CENTER BLVD to REECE RD & JACOBS RD W,

Northwest following the Fort George G. Meade Military Reservation boundary to CITADEL DR & DISNEY RD,

West along DISNEY RD to 26TH ST & ANNAPOLIS RD & DISNEY RD

Northwest along ANNAPOLIS RD to ANNAPOLIS RD & Midway branch Tributary,

South to Rockenbach Rd,

Southwest along ROCKENBACH RD to CANINE RD & ROCKENBACH RD

Northwest along CANINE RD to CANINE RD & ROAD A & COLONY SEVEN RD

Southwest to RT32

West along EB RT 32 FROM NB RT 295 to BALTIMORE WASHINGTON PKY Southwest along BALTIMORE WASHINGTON PKY to BALTIMORE WASHINGTON PKY & Little Patuxent River Tributary,

Northwest to County Boundary with Howard County

Northeast following boundary with Howard and Baltimore Counties,

North east to County Boundary with City of Baltimore,

Southeast to the Patapsco River,

South to Curtis Bay,

West to starting point.

District 2

Starting at: 76°34'48.687"W 39°11'7.242"N on the West Shore of Marley Creek South along the shoreline

Following Marley Creek Tributary southwest to RITCHIE HWY

Southeast along RITCHIE HWY to JUMPERS HOLE RD & RITCHIE HWY

South along JUMPERS HOLE RD to JUMPERS HOLE RD & OBRECHT RD

Southwest along OBRECHT RD to BRIGHTVIEW DR & MARTIN DR & OBRECHT RD

West along BRIGHTVIEW DR to I97 & BRIGHTVIEW DR

South along I97 to CRAIN HWY & SB RT

Southwest along CRAIN HWY to CRAIN HWY & SB RT 3 TO NB RT 32

West on RT32 to Railroad Tracks

North to RAILROAD AVE & OLD DORSEY RD

Northeast along OLD DORSEY RD to DORSEY RD & OLD DORSEY RD

East along DORSEY RD to 8TH AVE NW & DORSEY RD & BALTIMORE ANNAPOLIS BLVD

Northeast along Sawmill Creek to the south shore of Furnace Creek
East along the south shoreline to Marley Creek and starting point

District 3

Starting at: 76°31'23.06"W 39°10'32.56"N on the western shore of the Patapsco River at the end of Cluster Ct
Southeast along the western shore of the Patapsco river to the Chesapeake Bay and GIBSON ISLE CAUSEWAY RD & MOUNTAIN RD
Including all of Gibson Island, Dobbins Island and Little Dobbins Island following the north shore of the Magothy River to EDGEWATER RD
South to EDGEWATER RD & HARLEM AVE
West along HARLEM AVE to CATHERINE AVE & HARLEM AVE
West along CATHERINE AVE to PASADENA RD & BALTIMORE ANNAPOLIS BLVD & CATHERINE AVE
West along PASADENA to Ritchie Hwy
North to RITCHIE HWY & Marley Creek Tributary
Northeast following Marley Creek to Curtis Cree the the County Boundary with City of Baltimore
East along County Boundary to the Patapsco River
South along western shore of the Patapsco River to starting point.

District 4

Starting at: 76°44'17.743"W 39°7'49.526"N ROCKENBACH RD to ANNAPOLIS RD
Southeast along ANNAPOLIS RD to 26TH ST & ANNAPOLIS RD & DISNEY RD
East along DISNEY RD to CITADEL DR & DISNEY RD
Southeast on Disney Rd. to REECE RD & JACOBS RD W
Southeast following Fort George G. Meade Military Reservation to REECE RD & JACOBS RD W,
Southeast along Fort George G. Meade Military Reservation Boundary to TOWN CENTER BLVD.,
South along TOWN CENTER BLVD. 780 feet,
West along property boundary to CANNON RIDGE DR & CANNON BALL WAY,
South to BRAGG BLVD & QUIET SPRING DR,
Northeast along BRAGG BLVD to Severn Run Tributary,
Following the Severn Run Tributary to the southeast to the Railroad Track,
South along Railroad Track to JACKSON GROVE RD,
Southeast to Rt 32
Southeast along RT32 to to Rt 3 CRAIN HWY
Southwest on Rt 3 CRAIN HWY To Johns Hopkins Rd
Southeast along JOHNS HOPKINS RD to JOHNS HOPKINS RD & RIEDEL RD
South along RIEDEL RD to FARMINGHAM LN & RIEDEL RD & JOHNS HOPKINS RD
East along JOHNS HOPKINS RD to JOHNS HOPKINS RD & UNDERWOOD RD
South along UNDERWOOD RD to UNDERWOOD RD & SALFORD DR
West along SALFORD DR to SALFORD CT & SALFORD DR
Southeast to UNDERWOOD RD & GINGER DR
Southwest along UNDERWOOD RD to CARDINAL CREST DR & UNDERWOOD RD & DAVIDSONVILLE RD
South along DAVIDSONVILLE RD
West along DEFENSE HWY to RT3

Southwest to on Rt 3 to the County Boundary and eastern shore of the Patuxent River
Northwest along County Boundary Patuxent River
Northeast along Patuxent River past RT 198 to LAUREL RACE TRACK RD
Northeast to WHISKEY BOTTOM RD
Northeast on train tracks to Little Patuxent River
Little Patuxent River Southeast to BALTIMORE WASHINGTON PKY .
Northeast to Rt 32 and CANINE RD & ROAD A & COLONY SEVEN RD
Southeast along CANINE RD to CANINE RD & ROCKENBACH RD
Northeast along ROCKENBACH RD to Midway Branch to Annapolis Rd
South on Annapolis Rd to ROCKENBACH RD and starting point.

District 5

Starting at County Boundary: 76°32'45.056"W 9°5'11.201"N
Cattail Creek
Southeast along the south shoreline of the Magothy River
South to Sandy Point , Greenberry Point and following the Eastern shore
Of the Severn River up to Severn Run
Northwest to I97
North along I97 to I97 & BRIGHTVIEW DR
East along BRIGHTVIEW DR to BRIGHTVIEW DR & MARTIN DR & OBRECHT RD
Northeast along OBRECHT RD to JUMPERS HOLE RD & OBRECHT RD
North along JUMPERS HOLE RD to JUMPERS HOLE RD & RITCHIE HWY
South on RITCHIE HWY to Pasadena RD
East along PASADENA RD to PASADENA RD & BALTIMORE ANNAPOLIS BLVD &
CATHERINE AVE
East along CATHERINE AVE to CATHERINE AVE & HARLEM AVE
East along HARLEM AVE to EDGEWATER RD & HARLEM AVE
North to western shore of the Magothy River,
South along western Shore of Magothy River to Start

District 6

Including Saint Helena Island,
Starting: 76°36'58.853"W 39°4'49.325"N
Severn Run Tributary and South Shore of Severn River
Southeast along Western Shore of Severn River to the Chesapeake Bay
Northeast along the northern shore of the South River
Eastern Shore of Broad Creek to Broad Creek Tributary crossing
HARRY S TRUMAN PKY and RT50
North along Broad Creek
North to HONEYSUCKLE RIDGE CT & HONEYSUCKLE LN
Northeast along HONEYSUCKLE LN to Northwest on Generals Hwy
Northwest along GENERALS HWY to VETERANS HWY & GENERALS HWY
Northeast along VETERANS HWY to SAINT ANNE LN & VETERANS HWY
Northeast to Severn Run
East along Severn Run to Start.

District 7

Including Turkey Point Island and Little Island, Flat Island, Big Island, and High Island
Starting at: 76°31'34.759"W 38°55'25.843"N Starting on the shoreline of the South River near
Brewer Point

Southeast following the shoreline of the Chesapeake Bay to WALNUT AVE & BEACH AVE and
the County Boundary with Calvert County,

Following the County Boundary with Calvert County to the west and north to Lyons Creek,

Following Lyons Creek to the west to the eastern shore of the Patuxent River, North along the
eastern shore of the Patuxent River and the County Boundary with Prince George's County to
Rt 3 Crain Hwy,

Northeast at CRAIN HWY to Crain HWY & DEFENSE HWY

East along DEFENSE HWY to DAVIDSONVILLE RD & DEFENSE HWY

North along DAVIDSONVILLE RD to CARDINAL CREST DR & UNDERWOOD RD &
DAVIDSONVILLE RD

Northeast along UNDERWOOD RD to UNDERWOOD RD & GINGER DR

North along UNDERWOOD RD to JOHNS HOPKINS RD & UNDERWOOD RD

West along JOHNS HOPKINS RD to FARMINGHAM LN & RIEDEL RD & JOHNS HOPKINS
RD

West along FARMINGHAM LN to FARMINGHAM LN & RIEDEL RD

North along RIEDEL RD to JOHNS HOPKINS RD & RIEDEL RD

Northwest along JOHNS HOPKINS RD to EVERGREEN RD & CRAIN HWY & JOHNS
HOPKINS RD

Northeast along CRAIN HWY Generals HWY

Southeast along GENERALS HWY to GENERALS HWY & HONEYSUCKLE LN

Southwest along HONEYSUCKLE LN to HONEYSUCKLE RIDGE CT & HONEYSUCKLE LN

South along Broad Creek tributary

South along western shore of Broad Creek

Northwest along shore of South River near to RT 50

Southeast along shore of South River

South past Riva RD along County Boundary to Start.

PROPOSED ALTERNATIVE 5 POPULATION GRAPH

District	Population	Deviation	% Deviation	White	Black	American Indian & Alaska Native	Asian	Native Hawaiian & Other Pacific Islander	Other	Two or More Races	Total
1	77,498	1,163	1.52%	47,955	20,087	292	4,229	84	1,918	2,933	77,498
2	75,320	-1,015	-1.33%	52,597	14,343	283	3,217	131	2,038	2,711	75,320
3	75,706	-629	-0.82%	64,494	6,366	236	1,612	66	1,234	1,698	75,706
4	78,055	1,720	2.25%	50,198	18,239	243	4,254	89	1,913	3,119	78,055
5	78,744	2,409	3.16%	70,374	4,024	161	1,946	34	640	1,565	78,744
6	75,864	-471	-0.62%	55,653	12,515	199	1,673	41	3,851	1,932	75,864
7	73,160	-3,175	-4.16%	63,541	5,277	248	1,414	39	1,026	1,615	73,160
Total Population			534,347	404,812	80,851	1,662	18,345	484	12,620	15,573	534,347
Ideal District Population			76,335								

