

- A12-A13 - N06°55'30"W - 756.43
- A13-A14 - N06°24'W - 628.86
- A14-A15 - N07°22'30"W - 398.49
- A15-A16 - N07°13'30"W - 413.59
- A16-A17 - N07°10'30"W - 698.52
- A16-RR13 - N72°34'E - 612.55
- A15-RR12 - N82°45'E - 500.88
- RR11-RR12 - N08°48'30"E - 414.23
- RR13-RR14 - N02°16'30"W - 358.59
- A17-A18 - N15°52'30"W - 626.82
- A18-A19 - N11°43'30"W - 659.35
- A18-RR16 - N77°45'30"E - 951.84
- A17-B10 - S71°27'W - 753.13 (Also S71°28'W)
- A17-B13 - N69°58'E - 723.69
- B13-RR16 - N08°04'E - 562.21
- RR13-B13 - N03°12'30"E - 399.97
- B13-B14 - N74°34'30"E - 766.31
- B11-B10 - S87°05'30"W - 854.98
- A19-A20 - N08°23'20"W - 535.51
- B14-B15 - N88°28'E - 894.68
- B15-B16 - S87°26'E - 640.56
- RR12-RR13 - N03°50'E - 531.77

TOWN OF SUDLERSVILLE
 Rummel, Klepper & Kahl Control Points

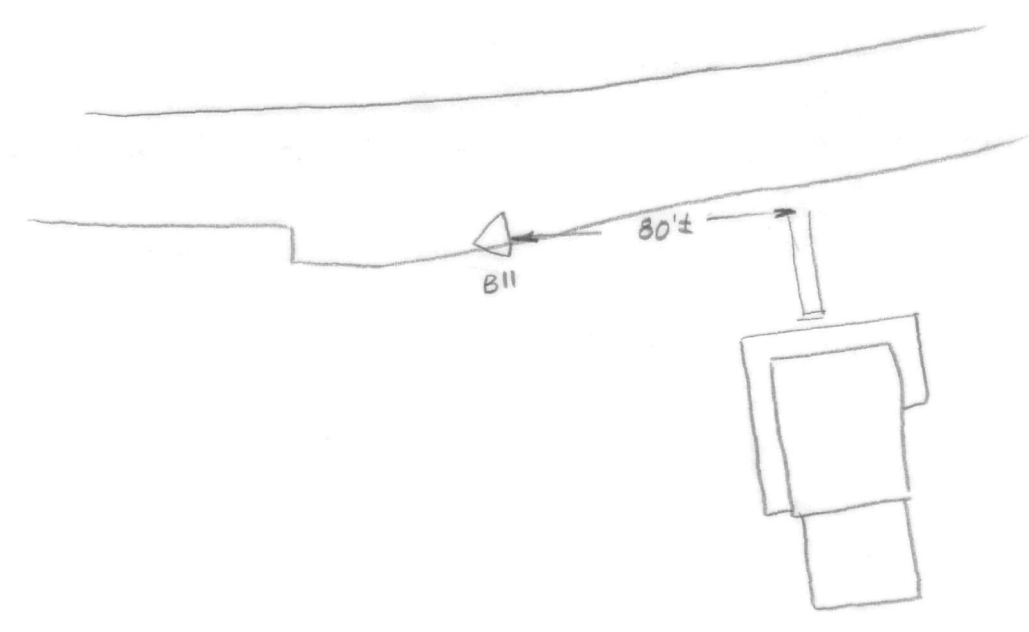

NO.	BEARING	DIST.	NO.	BEARING	DIST.
1	S 83° 41' 20" W	427.97	28	N 06° 28' 10" W	300.00
2	N 08° 41' 20" W	207.00	29	N 74° 34' 50" E	130.13
3	N 81° 00' 30" E	232.00	30	N 09° 48' 10" W	268.98
4	S 08° 48' 10" E	37.50	31	N 73° 54' 50" E	182.26
5	N 80° 26' 30" E	55.76	32	N 07° 24' 10" W	828.13
6	N 07° 10' 10" W	746.82	33	S 74° 05' 50" W	422.00
7	N 71° 54' 57" W	10.48	34	N 06° 45' 10" W	46.68
8	N 75° 06' 02" W	28.89	35	S 86° 32' 20" W	440.56
9	N 78° 17' 07" W	244.50	36	N 08° 27' 40" W	179.94
10	N 86° 02' 35" W	48.59	37	N 86° 58' 00" E	1501.97
11	S 86° 11' 37" W	167.05	38	N 01° 39' 10" W	580.43
12	N 88° 42' 59" W	35.45	39	N 04° 44' 00" W	666.29
13	N 83° 37' 55" W	584.85	40	N 81° 27' 10" E	286.43
14	N 51° 00' 44" W	64.69	41	N 11° 40' 50" W	750.42
15	N 18° 23' 34" W	209.99	42	N 67° 32' 30" E	290.17
16	N 61° 54' 00" W	61.95	43	N 77° 06' 30" E	210.04
17	S 74° 36' 35" W	1145.31	44	S 76° 06' 10" E	2469.48
18	S 07° 00' 55" E	1059.97	45	N 88° 11' 20" E	780.95
19	S 82° 59' 05" W	415.00	46	S 02° 33' 40" E	947.16
20	N 07° 00' 55" W	1019.09	47	S 00° 39' 20" E	294.07
21	N 74° 36' 35" E	561.84	48	S 00° 26' 40" E	450.00
22	S 61° 54' 00" E	89.48	49	S 89° 33' 20" W	1920.88
23	S 18° 23' 34" E	203.99	50	S 03° 48' 00" W	504.30
24	S 51° 00' 44" E	43.12	51	N 86° 12' 00" W	322.00
25	S 33° 37' 55" E	584.83	52	S 03° 48' 00" W	1090.55
26	S 37° 28' 34" E	24.07	53	S 05° 47' 25" W	1047.42
27	N 07° 06' 10" W	230.62	54	S 13° 46' 50" W	127.04
			55	N 76° 13' 10" W	142.99

* Chord of an arc.

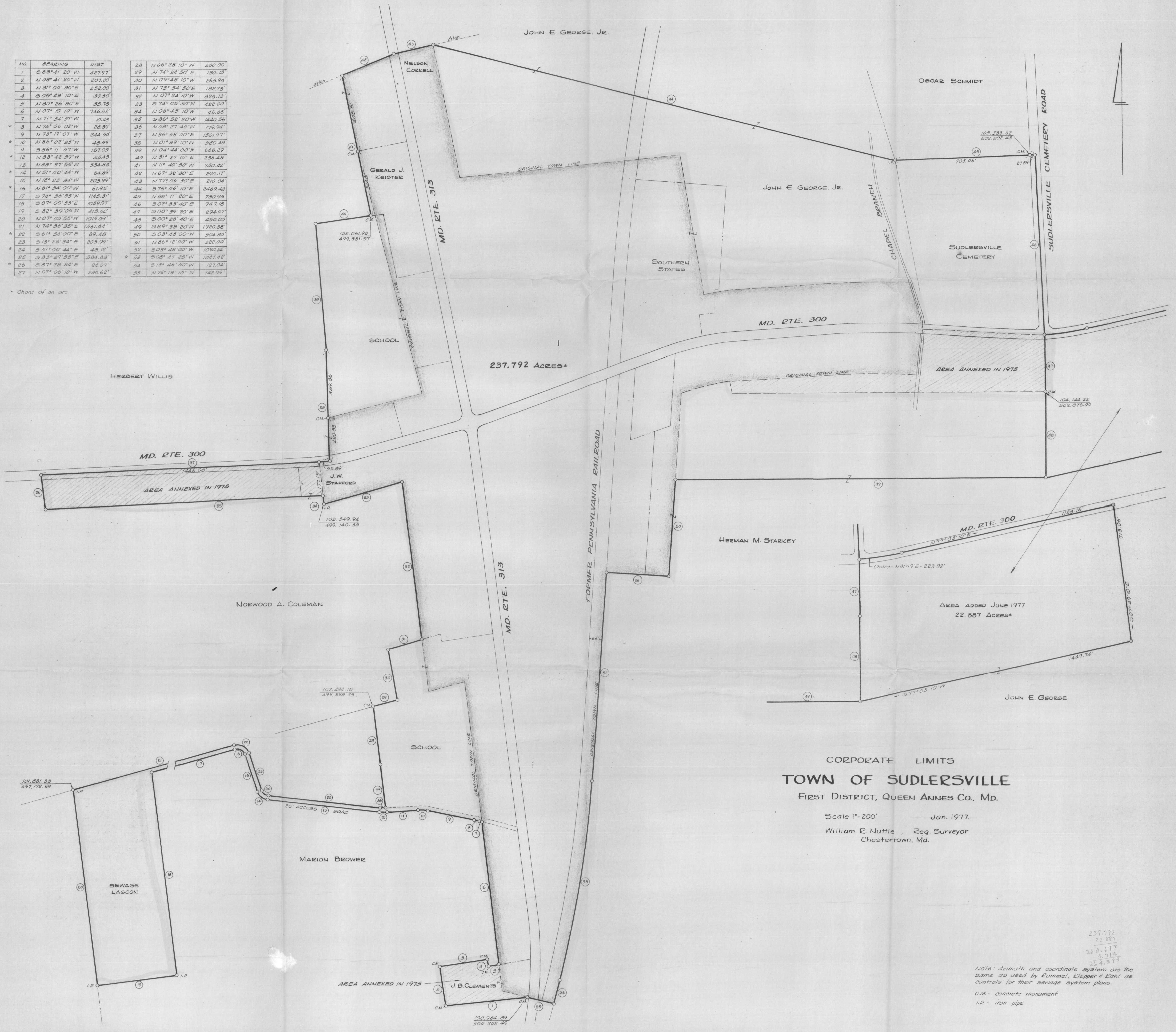

CORPORATE LIMITS
TOWN OF SUDLERSVILLE
 FIRST DISTRICT, QUEEN ANNES CO., MD.

Scale 1"=200' Jan. 1977.
 William R. Nuttle, Reg. Surveyor
 Chestertown, Md.

237.792
 22.887
 260.679
 3.714
 264.393

Note: Azimuth and coordinate system are the same as used by Eumel, Klepper & Kahn as controls for their sewage system plans.
 C.M. = concrete monument
 I.P. = iron pipe

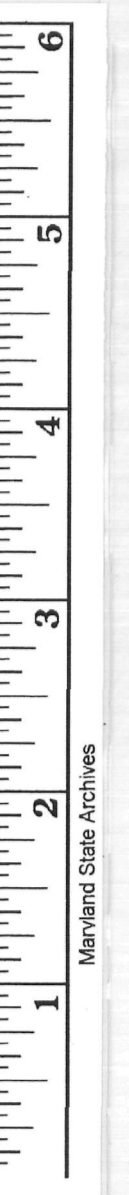

NO.	BEARING	DIST.	NO.	BEARING	DIST.
1	S 83° 41' 20" W	427.97	28	N 06° 28' 10" W	300.00
2	N 08° 41' 20" W	207.00	29	N 74° 34' 50" E	180.15
3	N 81° 00' 30" E	252.00	30	N 09° 43' 10" W	268.98
4	S 08° 43' 10" E	37.50	31	N 73° 54' 50" E	182.28
5	N 80° 26' 30" E	35.75	32	N 07° 24' 10" W	828.13
6	N 07° 10' 10" W	746.82	33	S 74° 05' 50" W	422.00
7	N 71° 54' 57" W	10.48	34	N 06° 45' 10" W	46.68
8	N 75° 06' 02" W	28.89	35	S 86° 52' 20" W	440.26
9	N 78° 17' 07" W	244.50	36	N 08° 27' 40" W	179.94
10	N 86° 02' 35" W	48.59	37	N 86° 28' 00" E	1501.97
11	S 36° 11' 37" W	167.05	38	N 01° 39' 10" W	380.43
12	N 88° 42' 59" W	35.45	39	N 04° 44' 00" W	666.29
13	N 83° 37' 55" W	534.85	40	N 81° 27' 10" E	286.43
14	N 51° 00' 44" W	64.69	41	N 11° 40' 30" W	750.42
15	N 18° 29' 34" W	203.99	42	N 67° 32' 30" E	290.17
16	N 61° 54' 00" W	61.95	43	N 11° 46' 20" W	228.87
17	S 74° 36' 35" W	1145.31	44	S 73° 47' 00" E	2758.38
18	S 07° 00' 35" E	1059.97	45	N 88° 11' 20" E	730.95
19	S 82° 59' 05" W	415.00	46	S 02° 33' 40" E	947.18
20	N 07° 00' 55" W	1019.09	47	S 00° 39' 20" E	294.07
21	N 74° 36' 35" E	1561.84	48	S 00° 26' 40" E	450.00
22	S 61° 54' 00" E	89.45	49	S 89° 33' 20" W	1920.88
23	S 18° 25' 34" E	203.99	50	S 03° 48' 00" W	504.30
24	S 51° 00' 44" E	49.12	51	N 86° 12' 00" W	322.00
25	S 83° 37' 55" E	584.85	52	S 03° 48' 00" W	1090.55
26	S 87° 26' 34" E	24.07	53	S 08° 47' 25" W	1047.42
27	N 07° 06' 10" W	230.62	54	S 13° 46' 50" W	127.04
			55	N 76° 15' 10" W	142.99

* Chord of an arc.

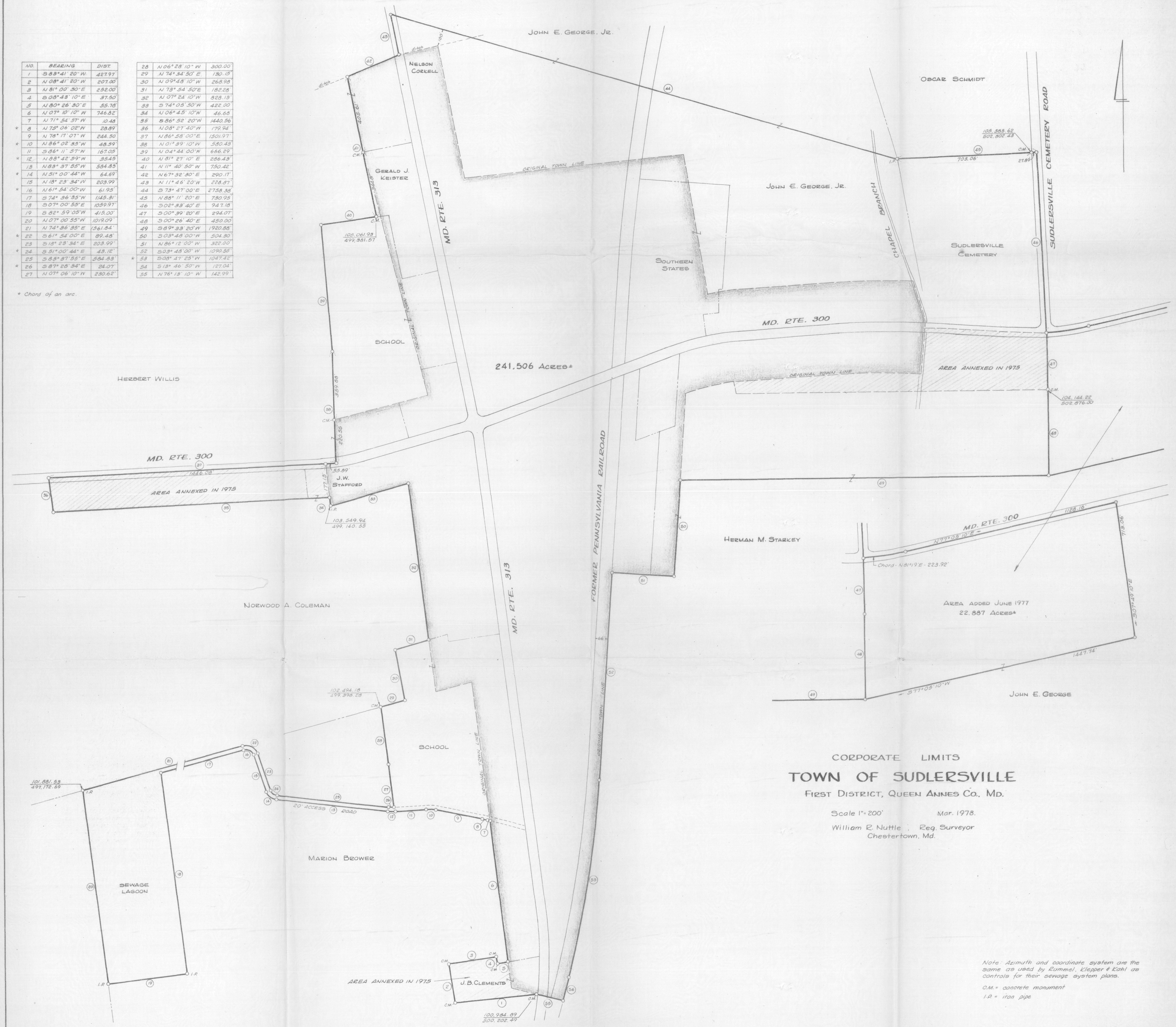

CORPORATE LIMITS
TOWN OF SUDLERSVILLE
 First District, Queen Annes Co., Md.

Scale 1"=200' Mar. 1978.
 William E. Nuttle, Reg. Surveyor
 Chestertown, Md.

Note: Azimuth and coordinate system are the same as used by Zummel, Klepper & Kahl as controls for their sewage system plans.
 C.M. = concrete monument
 I.P. = iron pipe

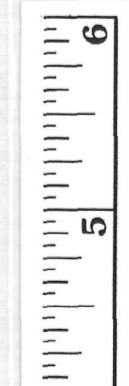
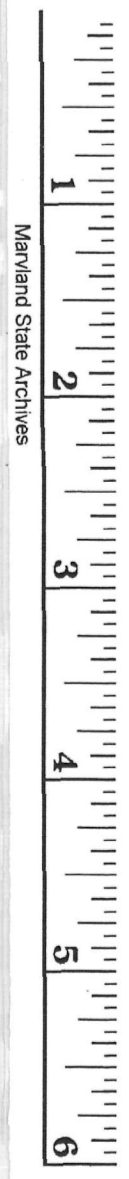

- 21. Calvary Abnury Meth. Ch. TSP 15/72
- 24. Lon L. Goodland CWC 32/510 - my survey
- 25. Clyde B. Haxsi CWC 12/490
- 26. C. Hayden Mitealfe CWC 53/606
- 27. James B. Clements TSP 64/278

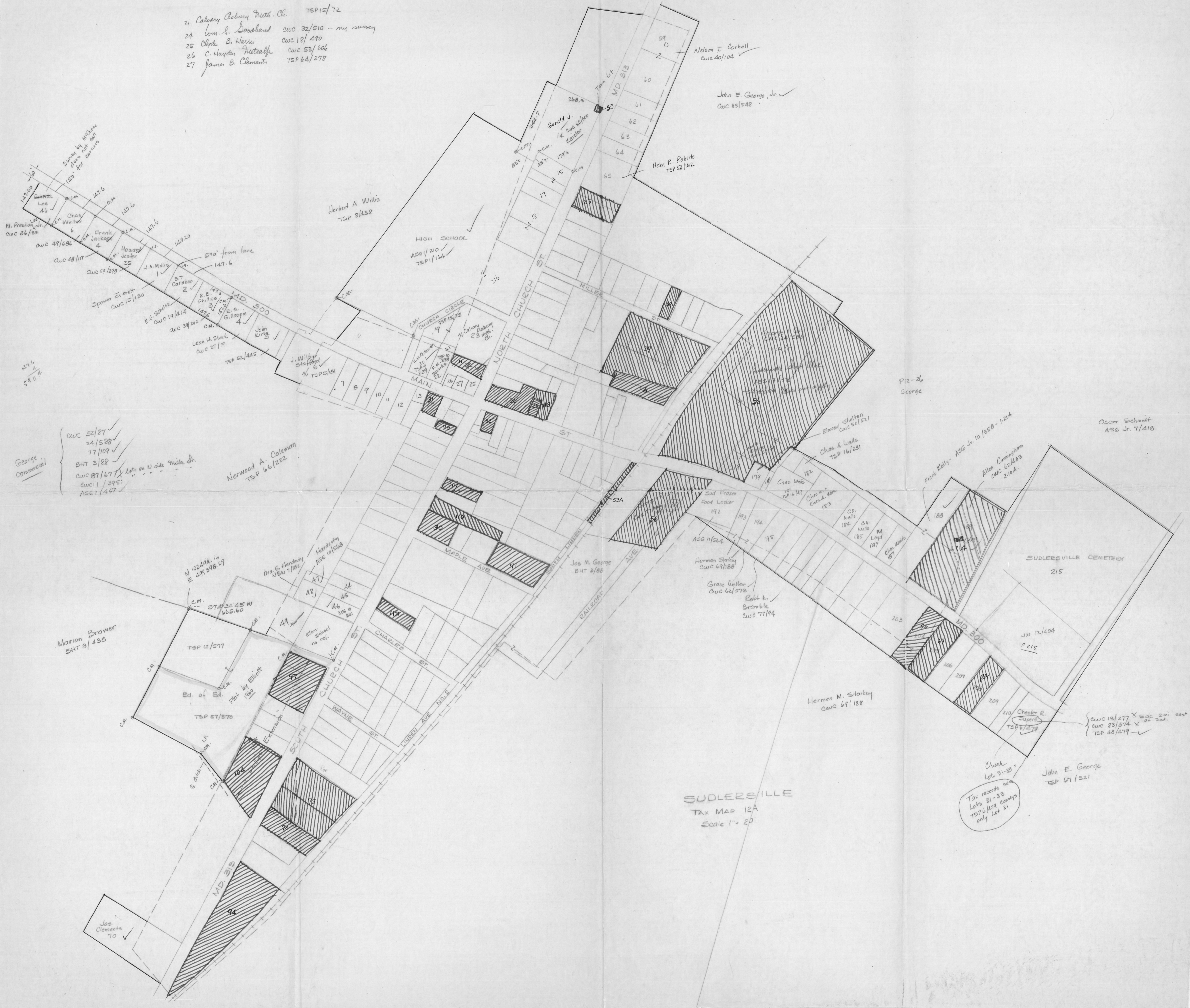
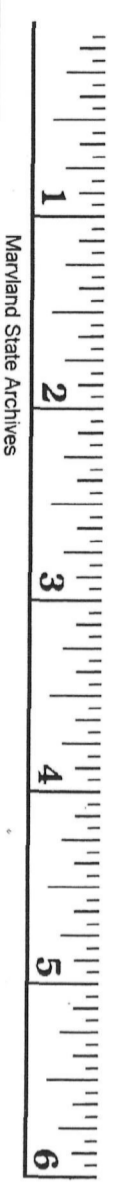

George Commercial
 CWC 52/87
 2A/528
 77/109
 EHT 2/88
 CWC 87/677
 CWC 1/295
 ASG 1/457

Norwood A. Coleman
 TSP 6/222

Marion Brower
 EHT 8/438

SUDLERSVILLE
 TAX MAP 12A
 Scale 1" = 20'

Check
 Lots 21-23
 Tax records have
 Lots 21-23
 TSP 6/179 surveys
 only Lot 21

John E. George
 TSP 67/521

CWC 13/277 X 50' 2m. east
 CWC 83/574 X 9' 2nd.
 TSP 48/479