RBR
Md
741
M32
1889

FRANCIS BLACKWELL MAYER SKETCHBOOK #100:

"Annapolis, Maryland, Alexandria, Virginia, Charcoal Club 1889"

In collection of State Library, Annapolis, Maryland

. "Sudley" Johns. back view (Va?)
. State Senate Chamber (Annapolis)
. Early 18th century, AA Co. near West River, Johns House
. Johns. Colonial Style (dormer and cornice details)
. Immense tulip poplars
* . Cedar Park (3/4 view, front)
. Cedar Park (river facade)
. Cedar Park, plan
. Jones House or Murdoch (Tulip Hill?) - Padsworth Farm
(panelling in hallway, double arches, and stair)
. Plan of Murdoch House
. (Facade of) Jones, Murdochs, (detail of window lintels, 5 bays wide, gambrel roof)
. Murdoch (baluster, pedimented entrance, lintel)
. Dr. Cheston's (house)(exterior view)
. From Dr. Cheston's (view)
. (Nude woman) C. Clinton 1889
* . Medford House, Annapolis, (mantel with measurements)
. (Nude male)
. (Woman in period dress) F.M. 1889
. (Nude female)
. (Nude angel?)
. Thomas Ruckle, artist, 81 years 16 May, 1889
. (Woman holding ball)
. (Nude female) 17 May, 1889 Charcoal Club
. Mistress Freeman, Charcoal Club 1889- (etc.)
. (Nude male)
. (Horse and cart)
. (Gambrel -roofed house) demonished 1880, Fleet St., Annap.
. plan of d (4 rooms, diag. fireplaces)
. Western Shore
. (Plant)
. (Stairhall fragment)

FRANCIS BLACKWELL MAYER SKETCHBOOK #100:

"Annapolis, Maryland, Alexandria, Virginia, Charcoal Club 1889"

In collection of State Library, Annapolis, Maryland

. (Woman and jib door, with dogs) 2.45
. (Woman and jib door)
. 10 a.m., 11 to 12 o'clock, Annap., (rooftops with changing light)
. (Jib door detail)
. (Vine and fence detail)
. (Annap.? view of rear porch Brice House, P.G. Street - 2 tiered porch 2 houses through grape arbor)
. (Annap.?, gambrel structure)
. (2 bldgs. one gambrel, one 5 bay with dormers) Alexandria, Va.
. (Misc. bldgs. and seascape)
. Alexandria (roof and door detail)
. City Hotel Cameron and Royal Streets, Alexandria, Va.
. Alexandria, Va. (Streetscape)

indexed by:

Ellen Coxe
Assistant Community Education Administrator
Maryland Historical Trust
Shaw House
21 State Circle
Annapolis, Maryland 21401

(301) 269-2212

7-29-81

No 100 — 1880 — 1889,
Annapolis, Alexandria etc
Charcoal club. 1889.

SKETCH BOOK

No 16

3do
125

Frank B. Mayer
Annapolis, Md. 1880.

MARYLAND
STATE
LIBRARY

SUPERIOR INTERLEAVED

DRAWING BOOKS,

MANUFACTURED BY

William Minifie & Son,

BOOKSELLERS AND STATIONERS,

AT THE

DRAUGHTSMAN'S DEPOT,

~~No. 114 BALTIMORE STREET, Baltimore Md.~~

ALWAYS ON HAND

A large supply of Drawing Instruments, Water Colors, Studies and Drawing Books in all styles, and every other DRAWING REQUISITE used by the Architect, Engineer, Machinist, Water Color Artist, or Student of Drawing, AT UNIFORM AND MODERATE PRICES.

REMOVED TO No. ***5 N. CHARLES ST.***

43 pages
#24639
RECEIVED
JAN 21 1998
MARYLAND STATE LIBRARY,
Annapolis, Md.

No 100

"Sudley"
Johns.

Back view.

Chalmers

State Senate Chamber.

Early 18th Century -

Anne Arundel Co. near West River. Johns house

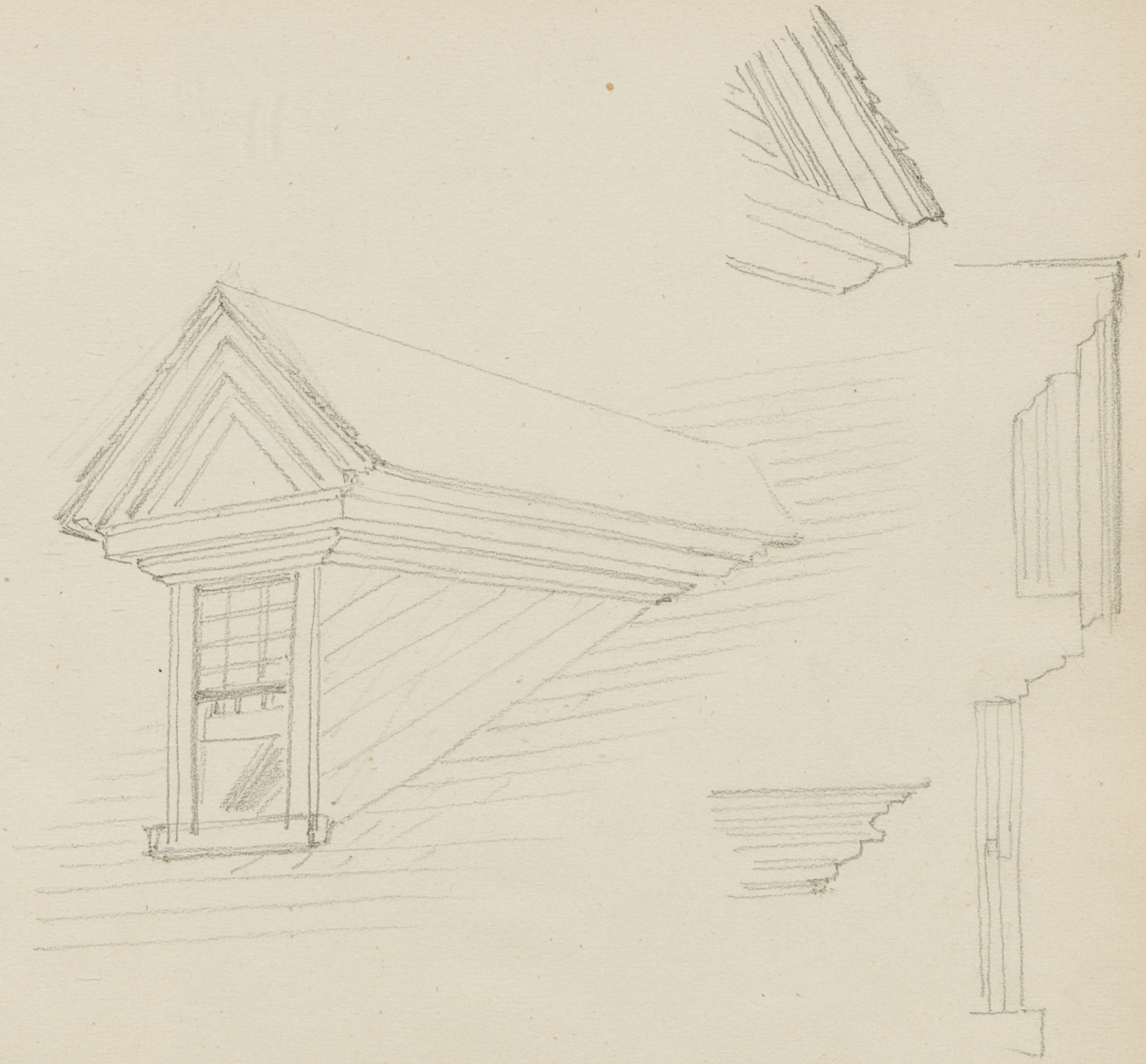

Johns.

Colonial style.

immense Tulip poplars.

Cedar peak

Cedar Park

"Cedar Park."
plan

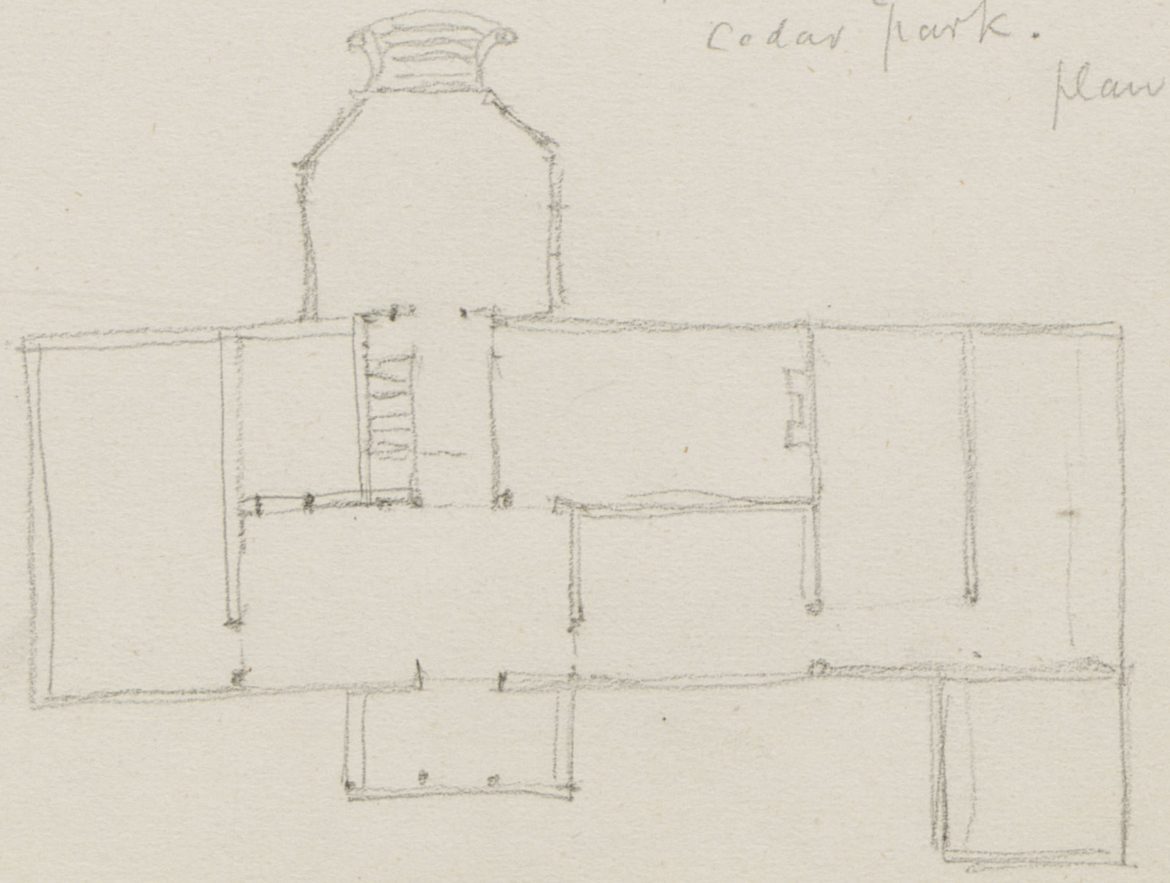

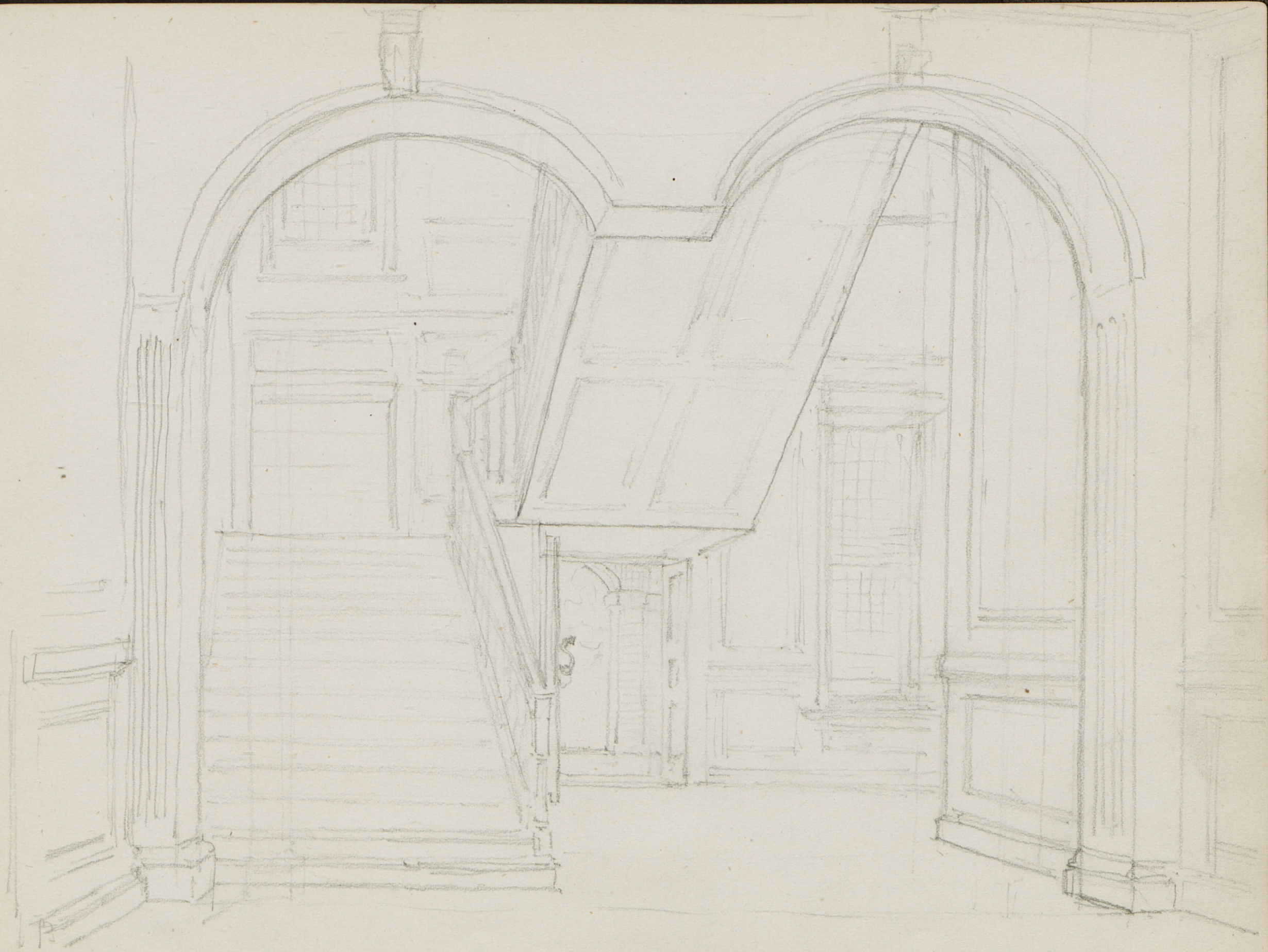

72 ft

12

Jones House or Murdock.

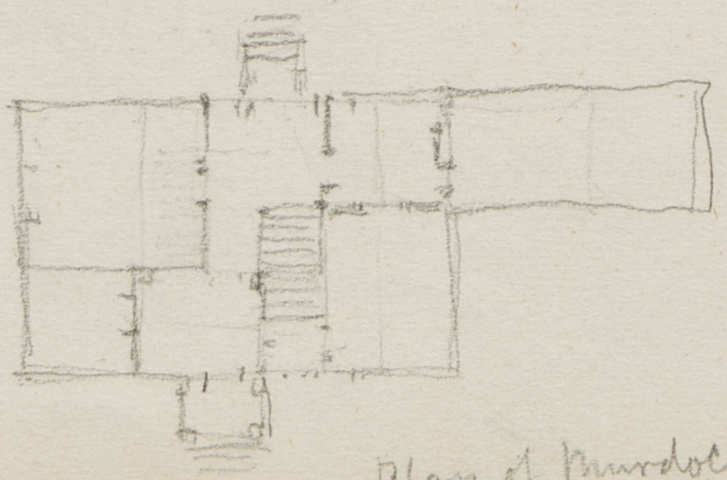

Plan of Murdoch house

60 ft front,
Jones, Murdochs.

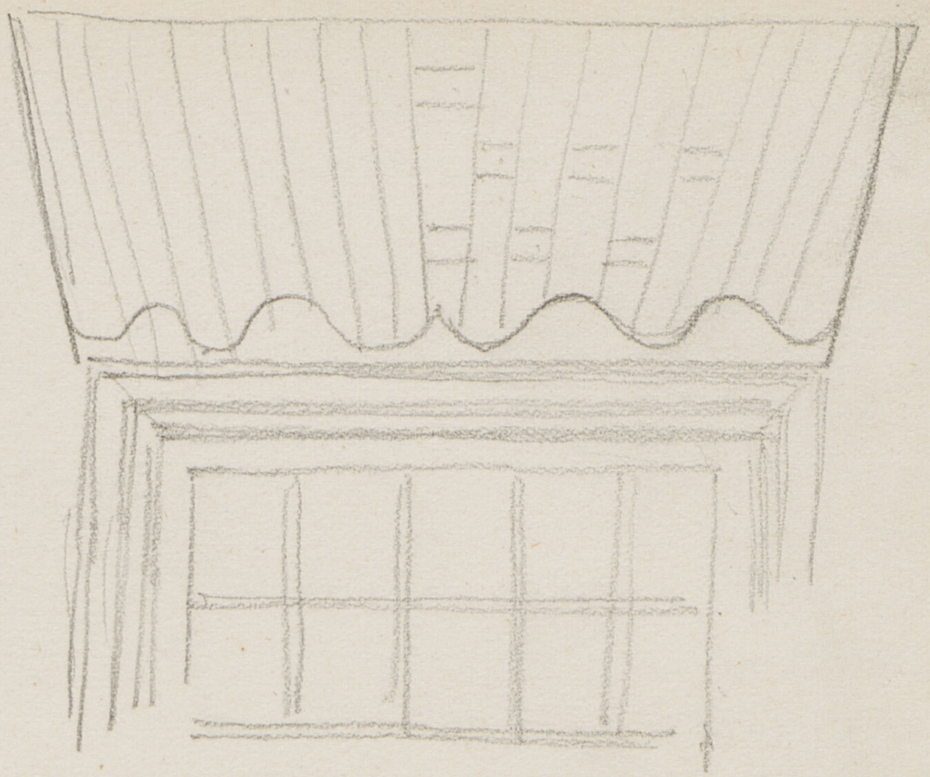

Murdoch

Dr Chestons.

From Dr Chestoné.

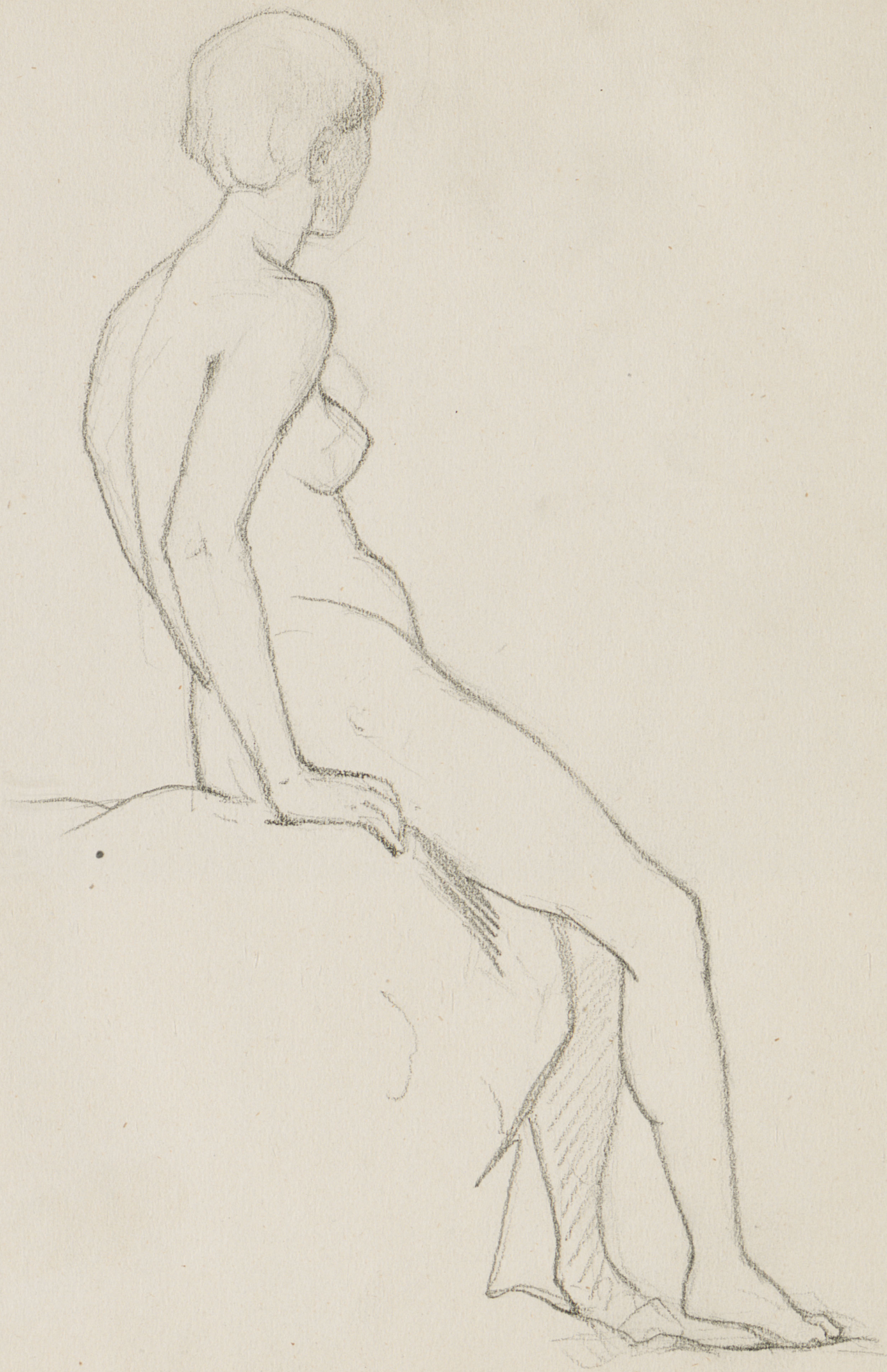

C. Clark. 1889.

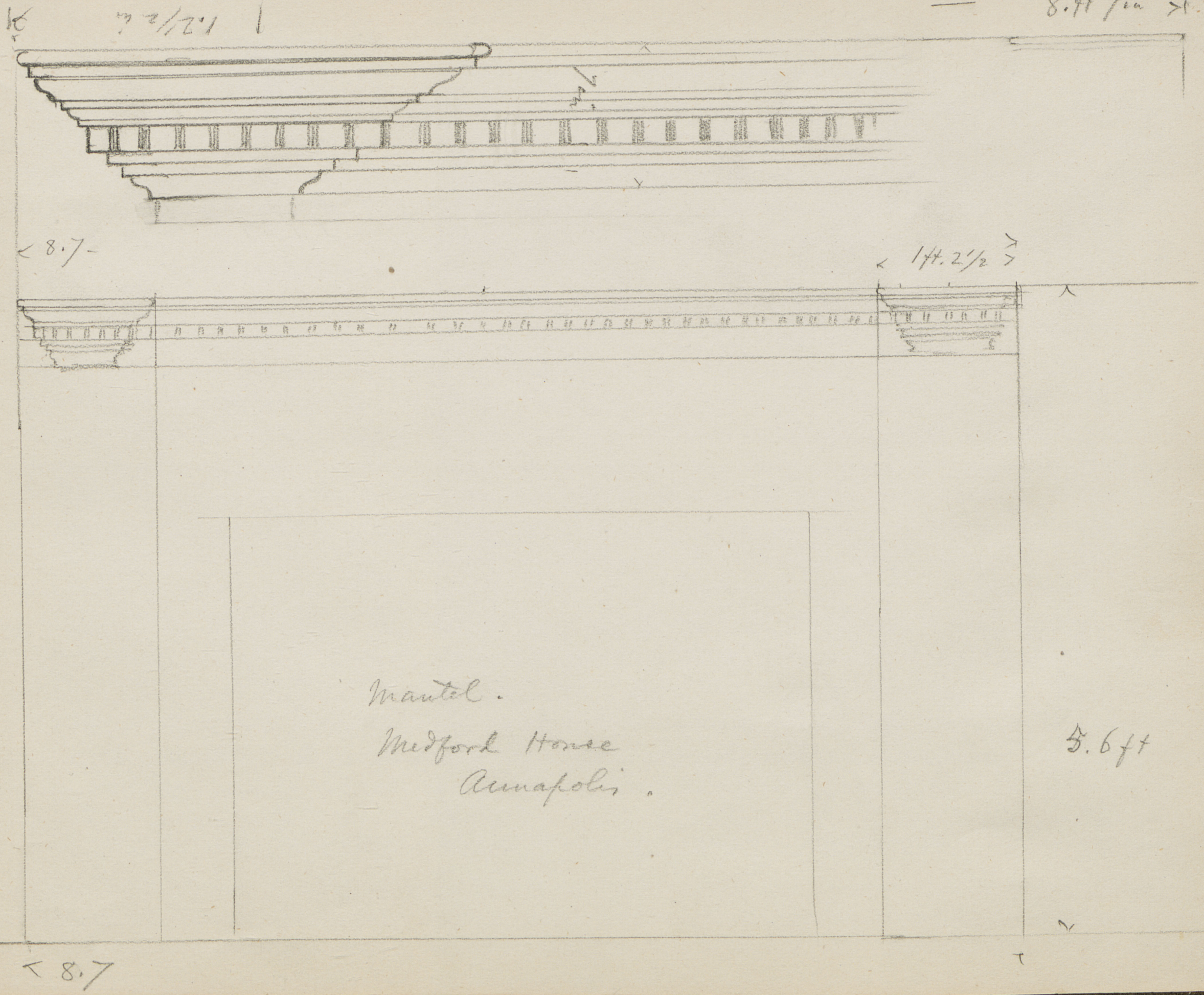
8.ft 7in
8.7
1ft.2½
Mantel.
Medford House
Annapolis.
5.6ft
8.7

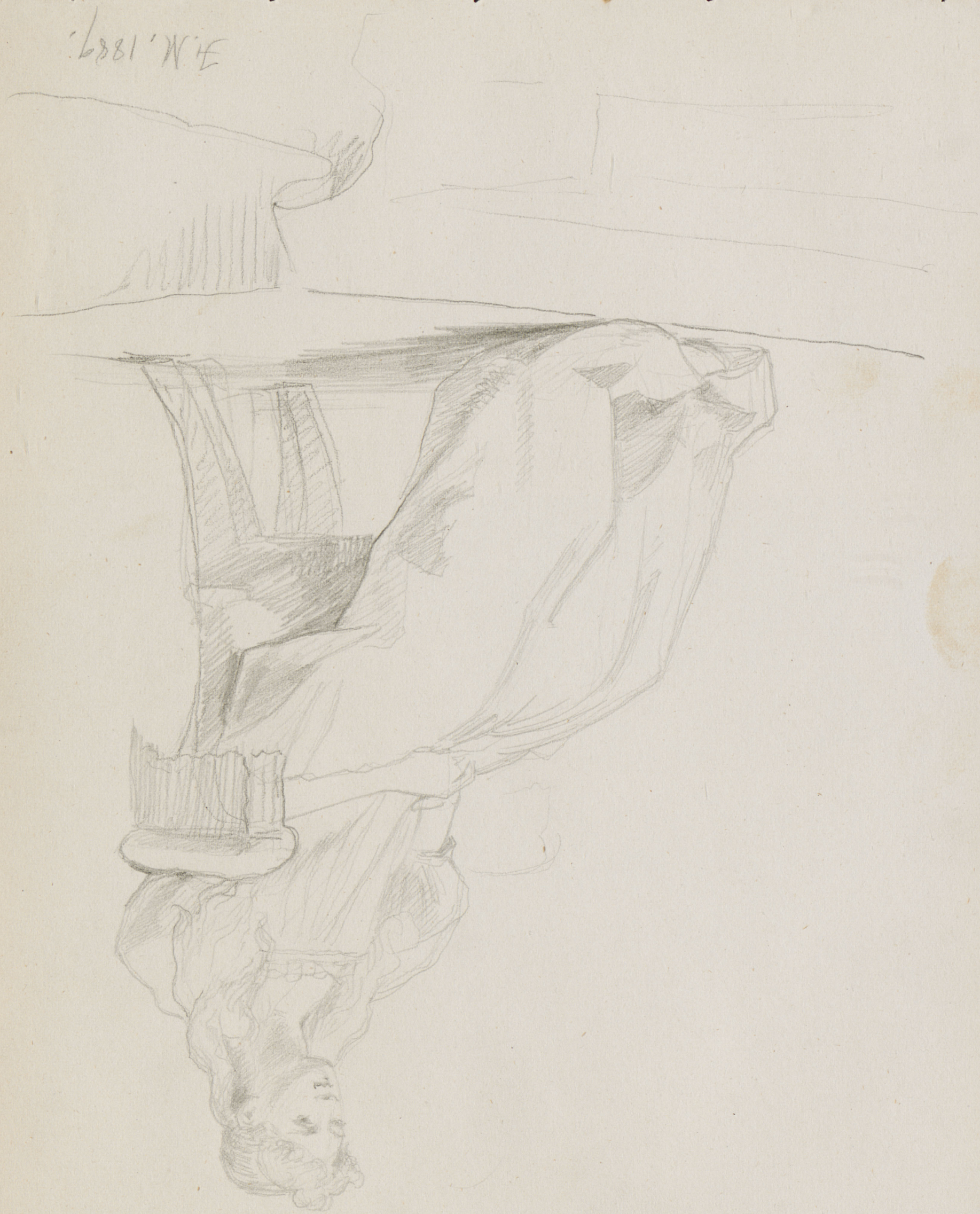
J.W. 1887.

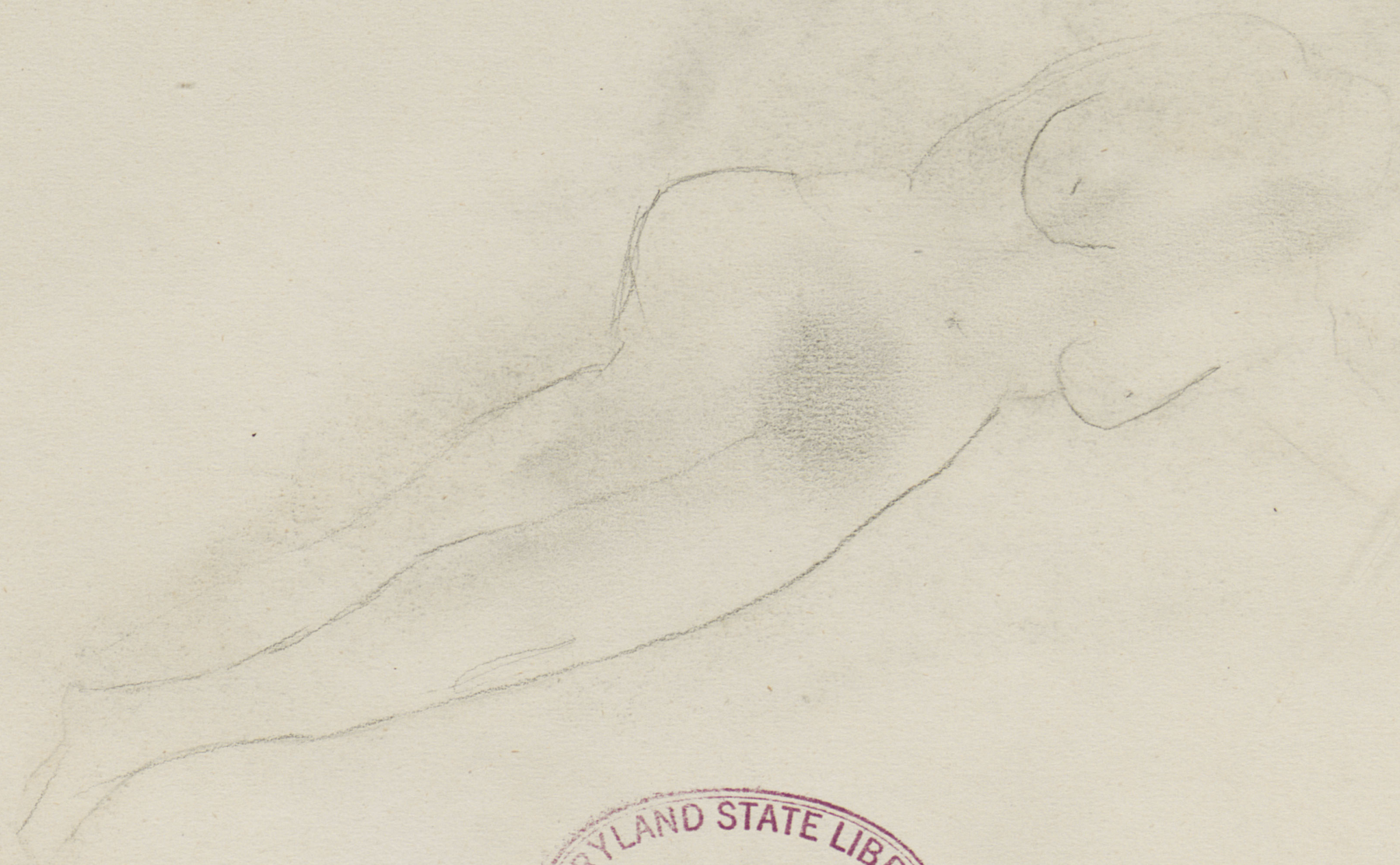

MARYLAND STATE LIBRARY
PROPERTY OF

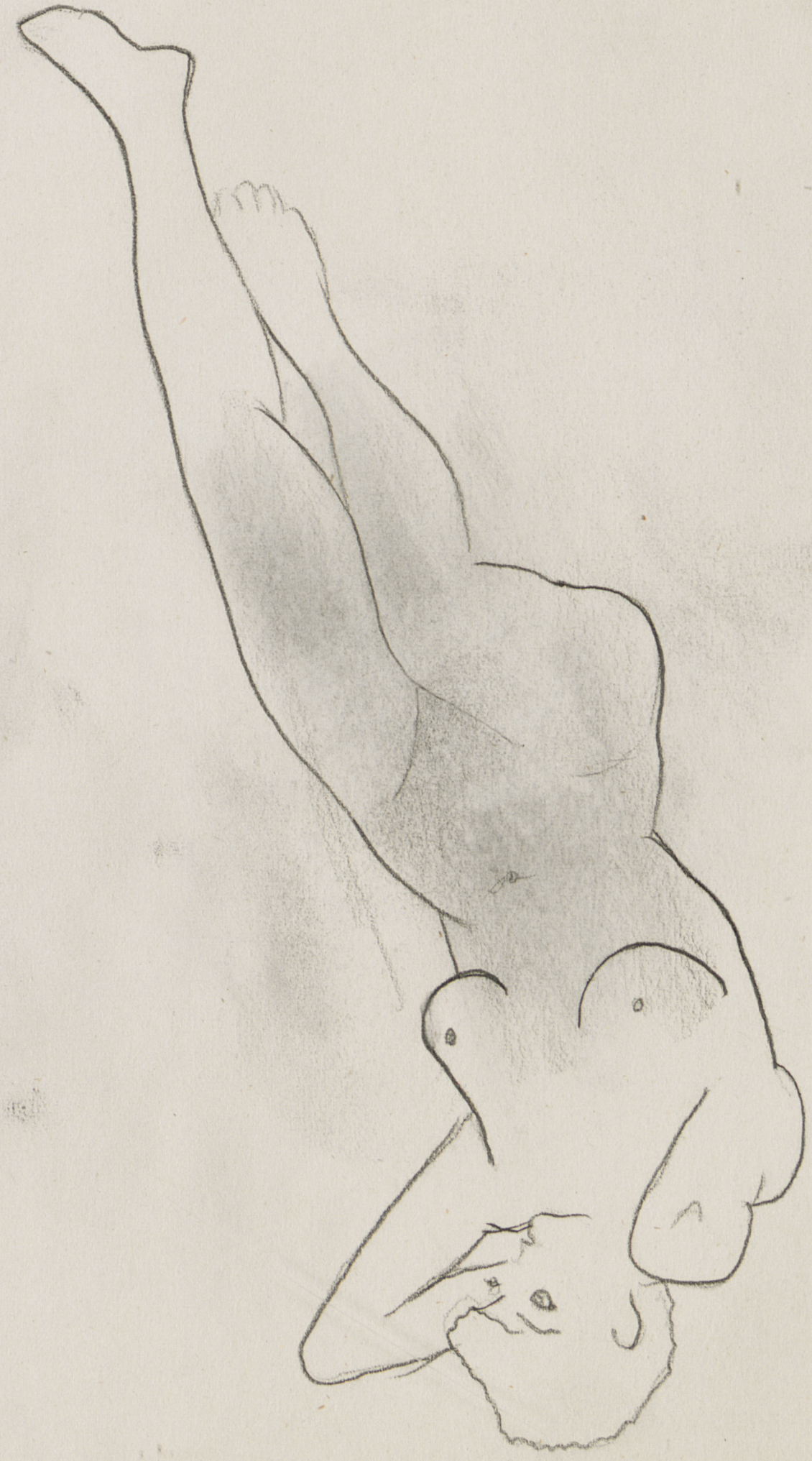

16 May 1889.

Thos Ruckle Artist.

81 yrs.

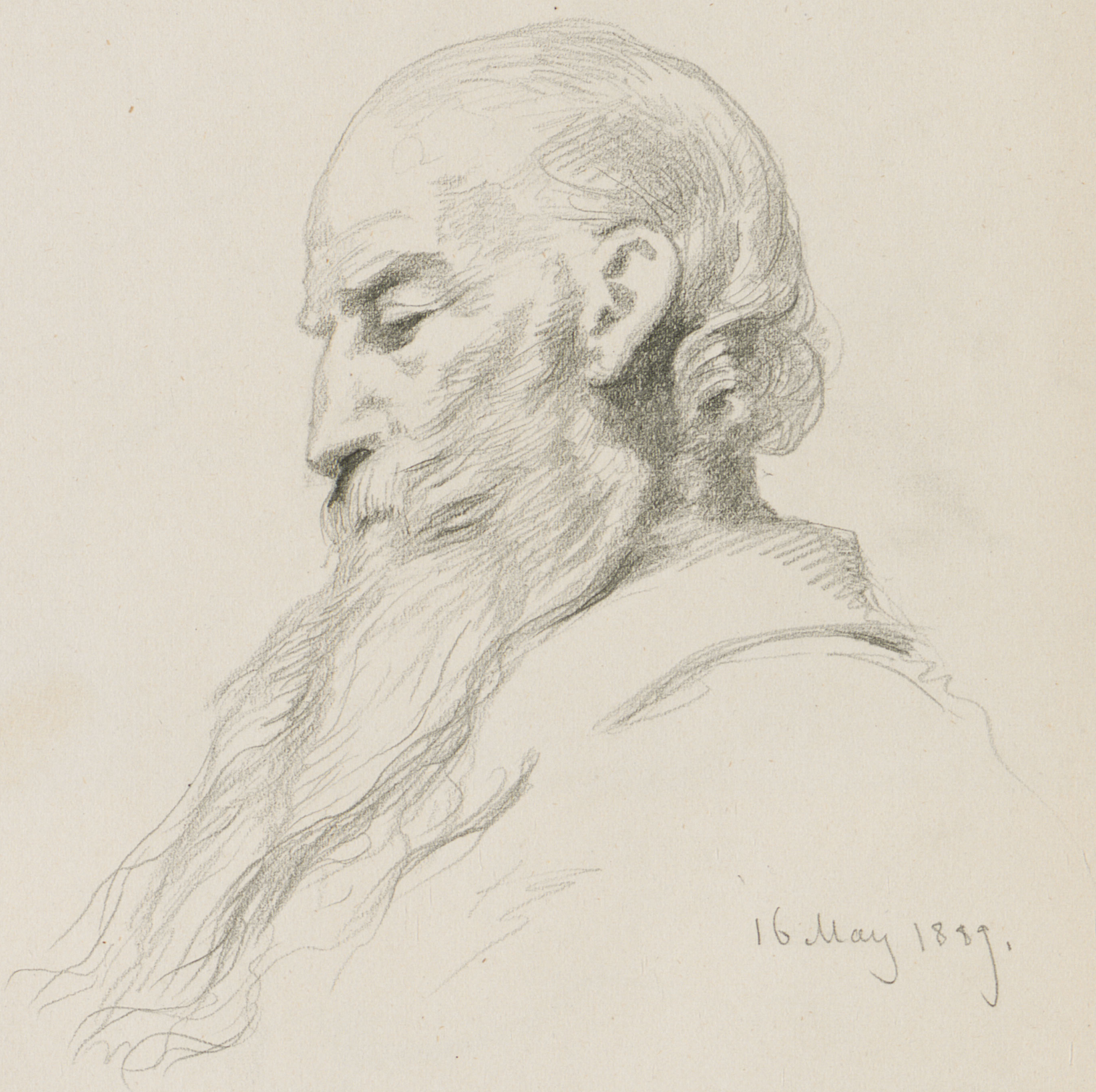

16 May 1889.

Thos. Ruckle artist, aged 80.

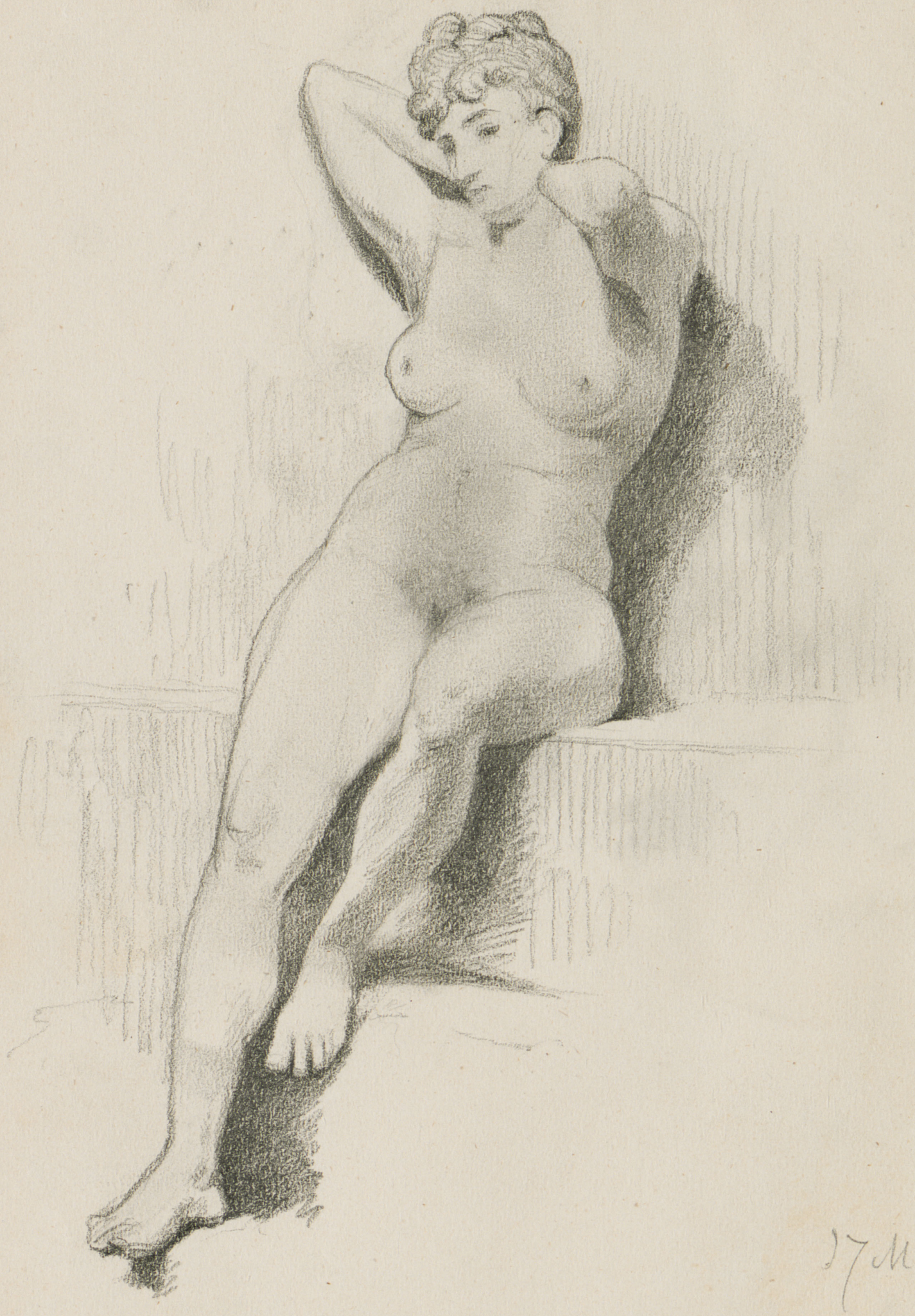

17 May 1889.

Charcoal club

C. Club. 1889.

Epitaph

Here lies Mistress Freeman, a woman of wit,
Who for this wicked world was entirely unfit,
But transported to Heaven, her own proper sphere,
She enjoys a contentment she never found here — F.B.M.

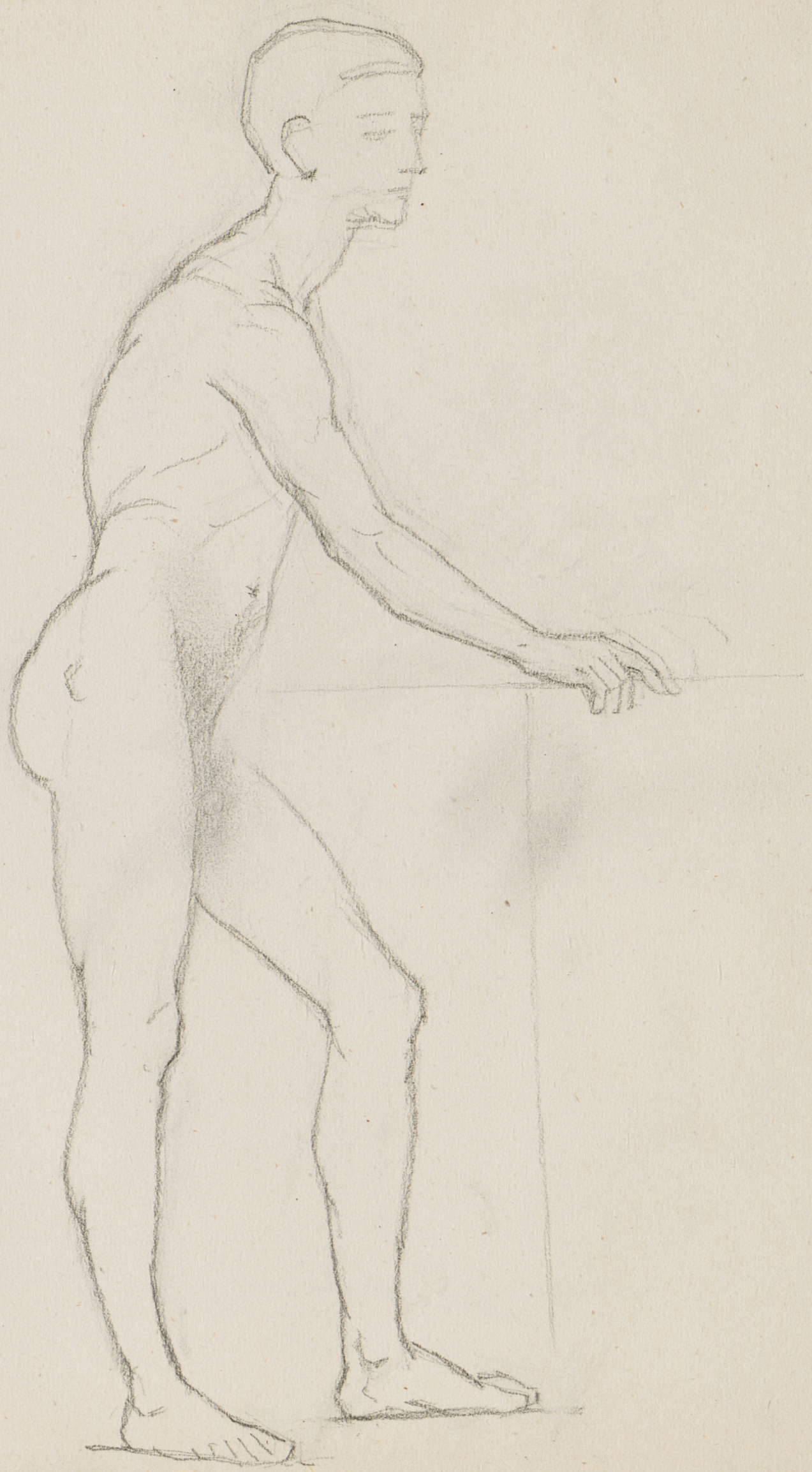

29 May '89 -
Charcoal Club.

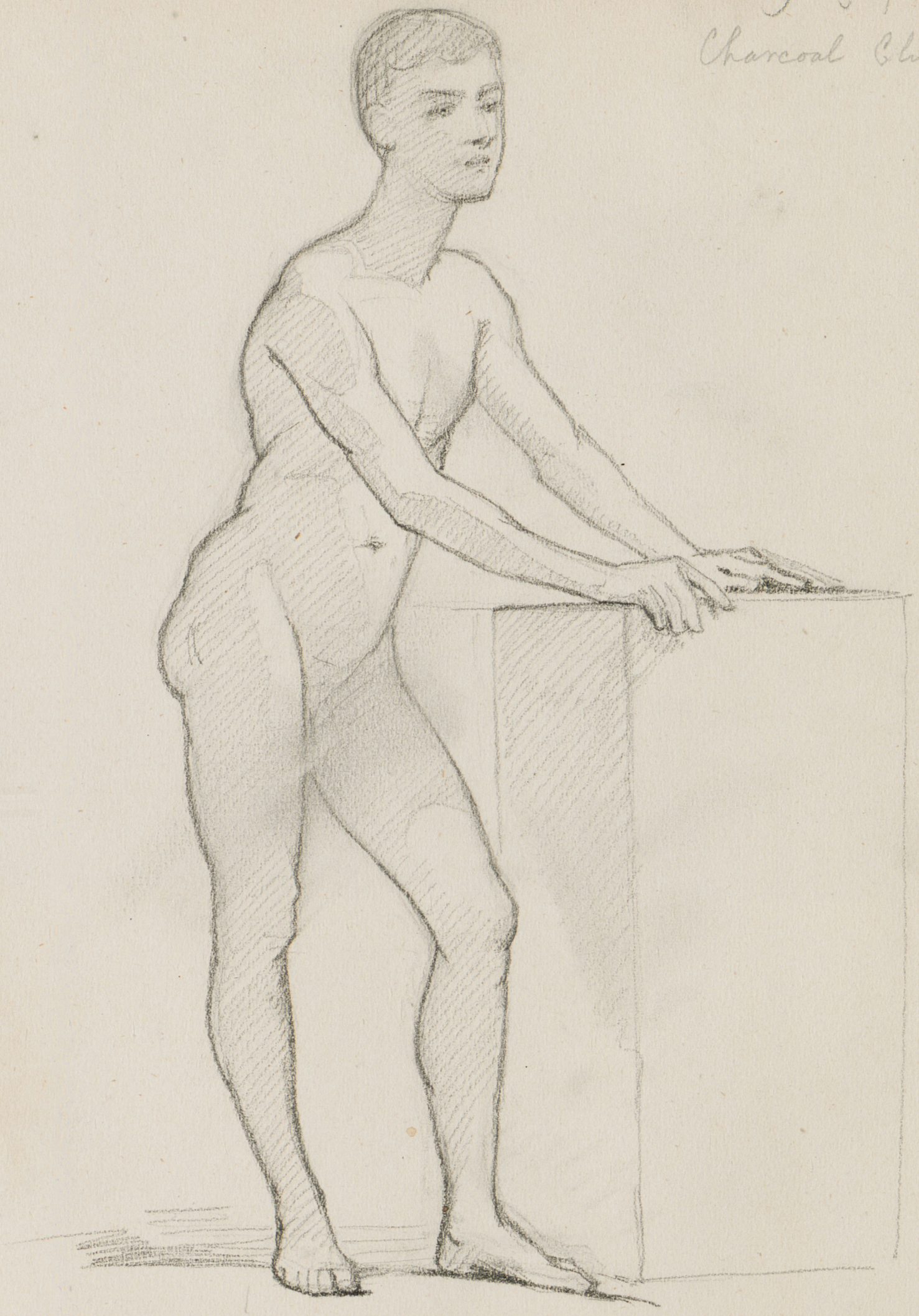

315 Mulberry. Chs M. Segerman.

d

Demolished
1820 –
Fleet St
Annapolis

plan of d

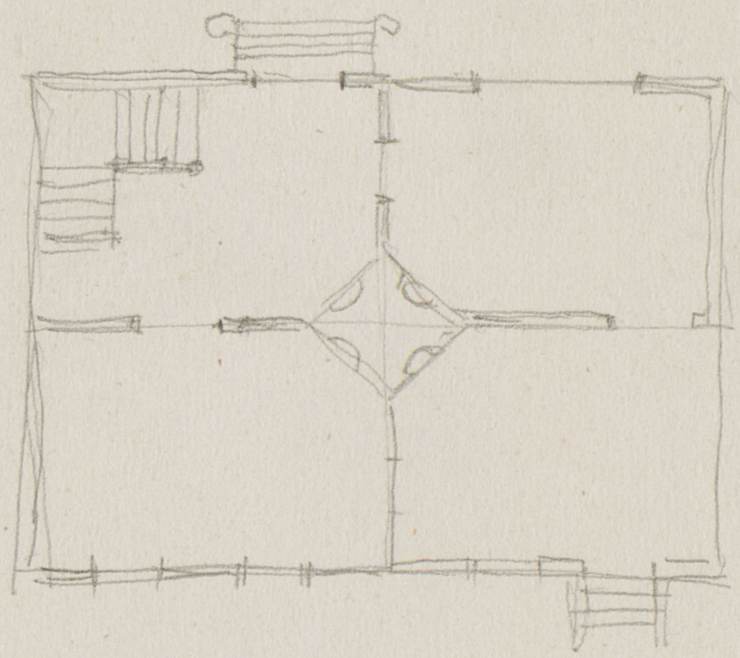

western shore -

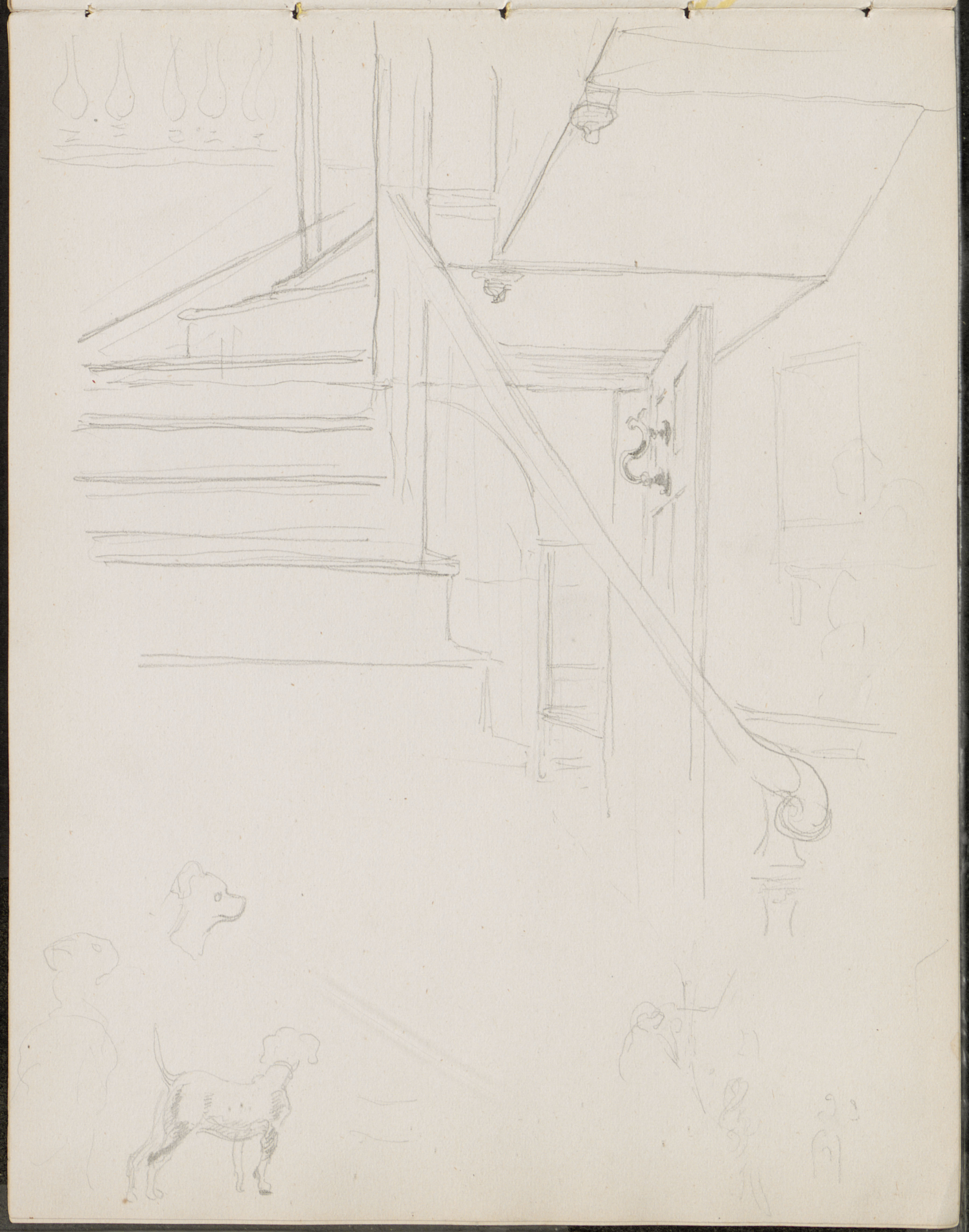

2.45 -

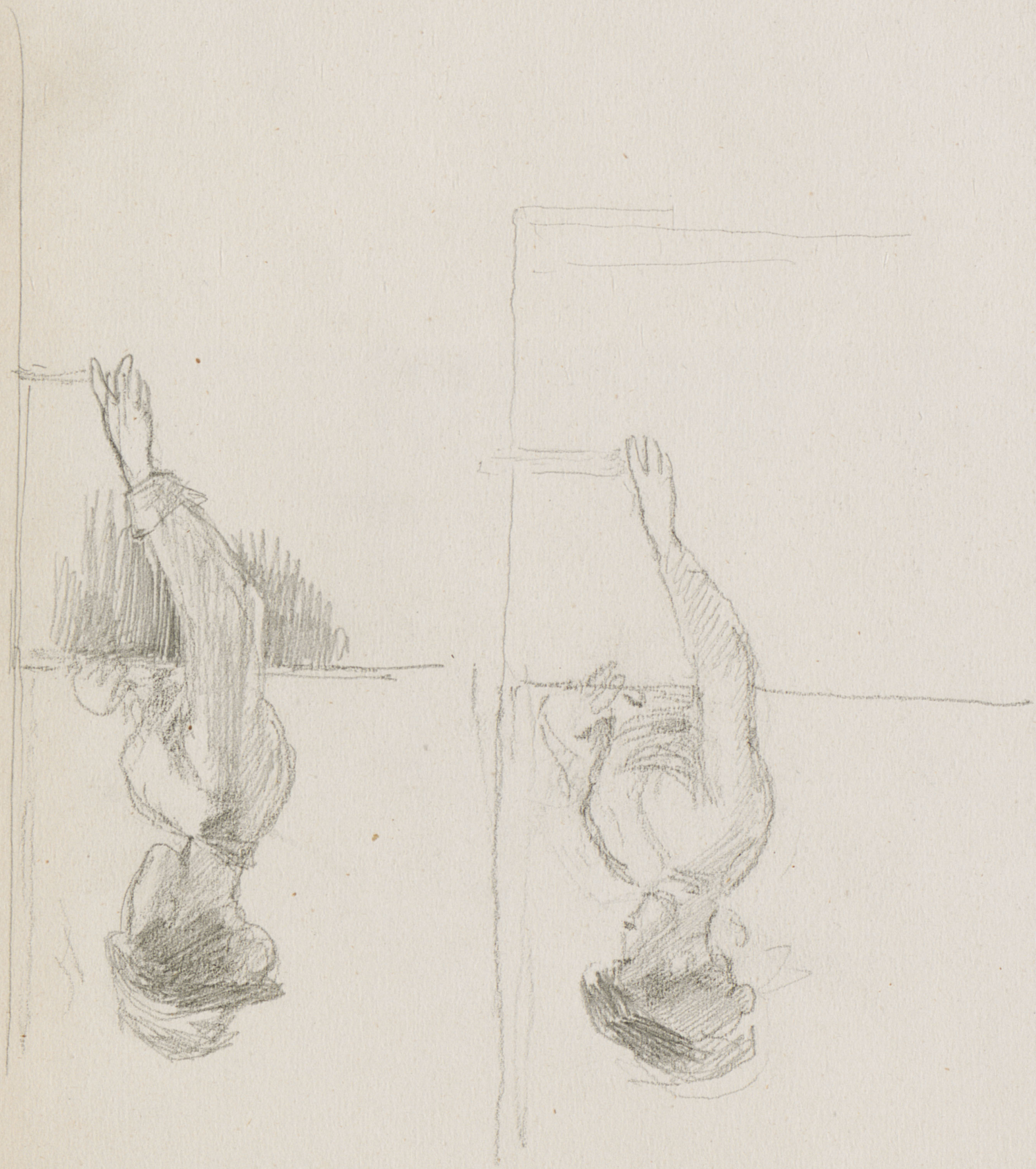

10 AM

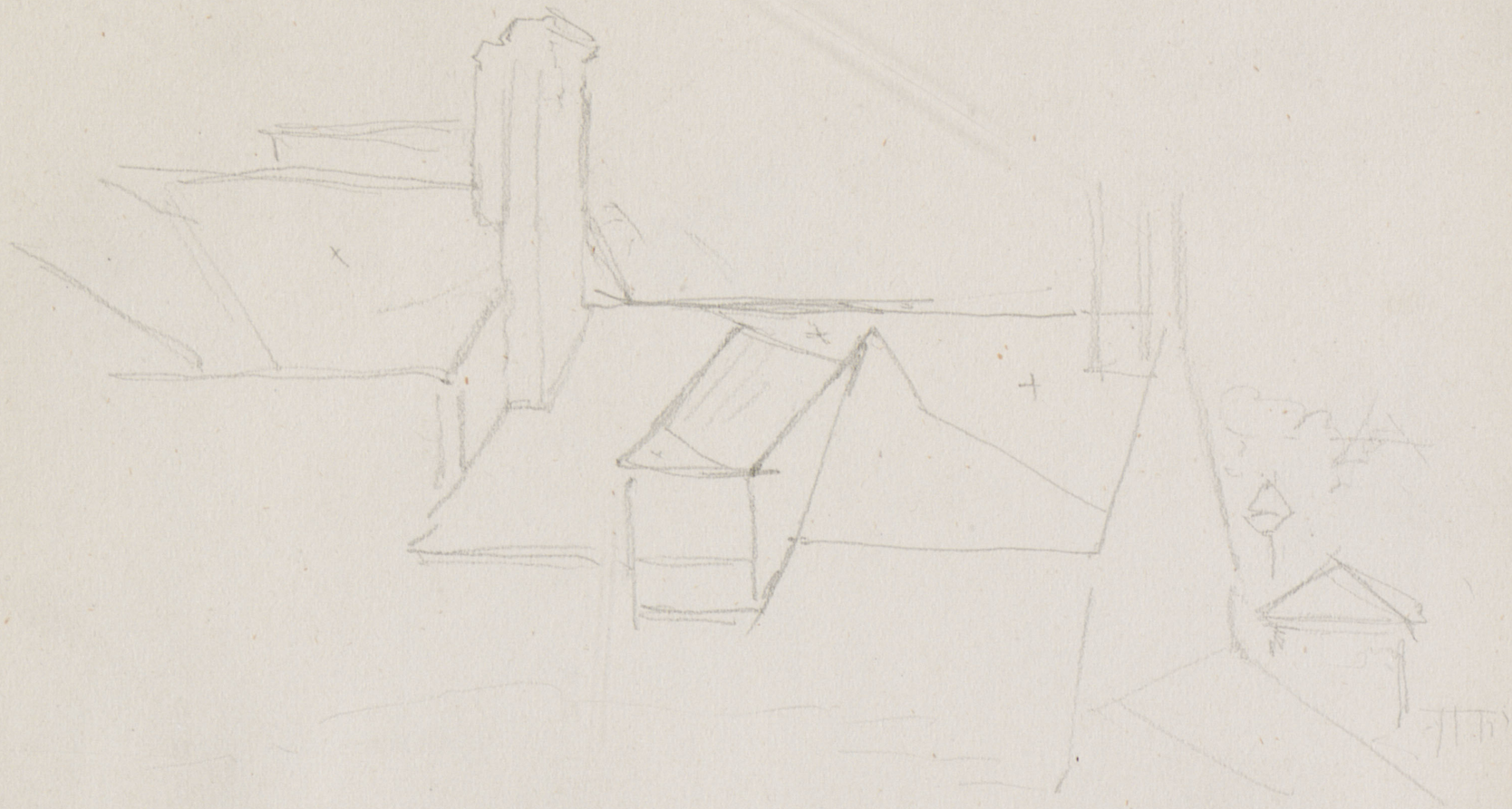

11 to 12 o'clock -

Annapolis

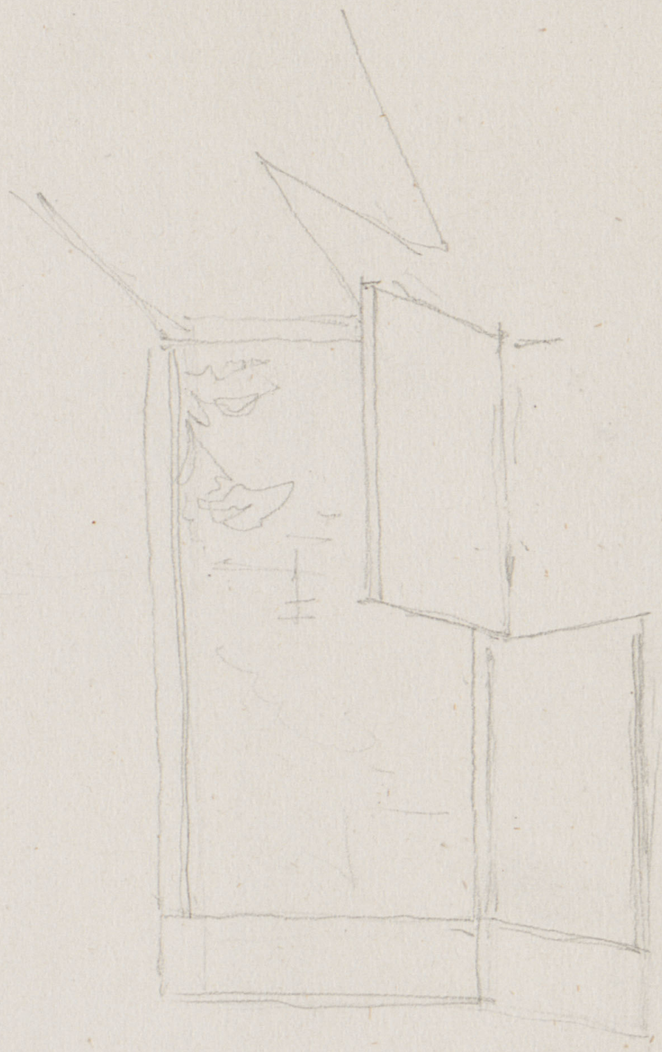

MARYLAND STATE LIBRARY
PROPERTY OF

Alexandria, Va.

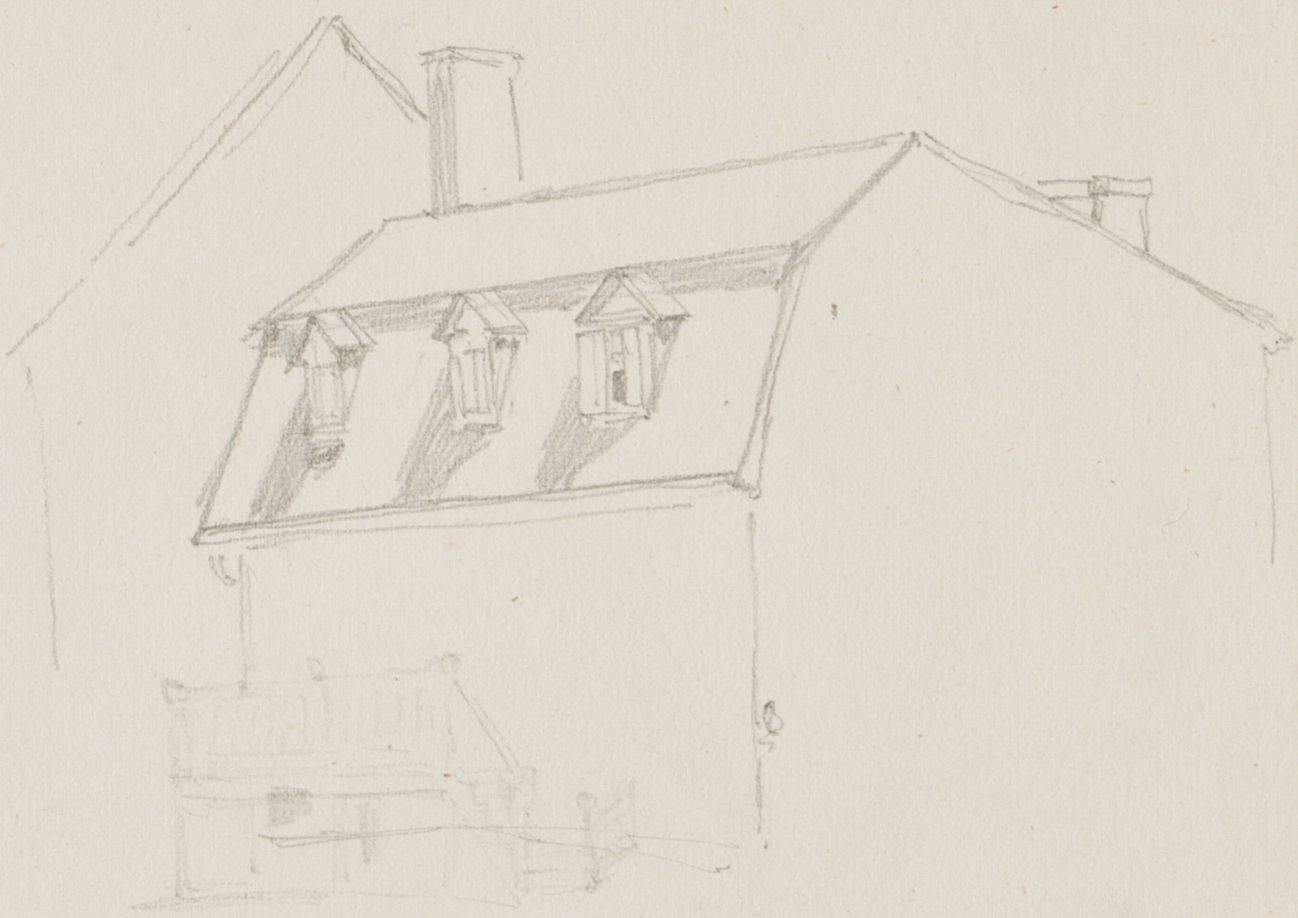

To & from W. 2:00 trip to Alexandria –
" A. .30 –
Porterage . .25 –
Hotel ~3.00 –
Workman 25.00

Alexandria, Va

975.2

Sketch book of
Francis Blackwell Mayer

Frank B. Mayer C.
Annapolis. Md.

Skipwith Wilmer
913 N Charles St

MARYLAND STATE LIBRARY
PROPERTY OF