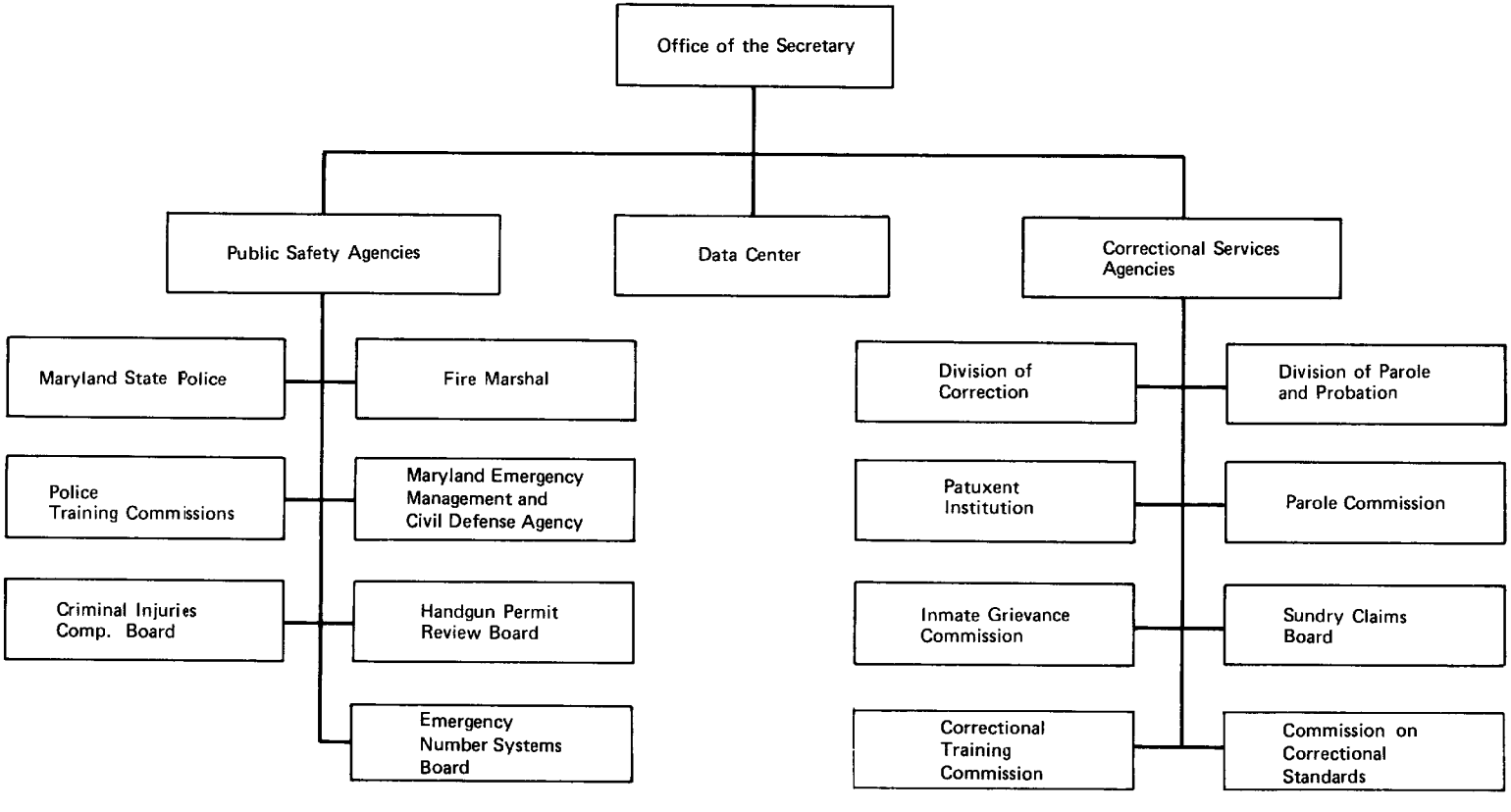Public Safety and Correctional Services