Members of Maryland Senate—1953

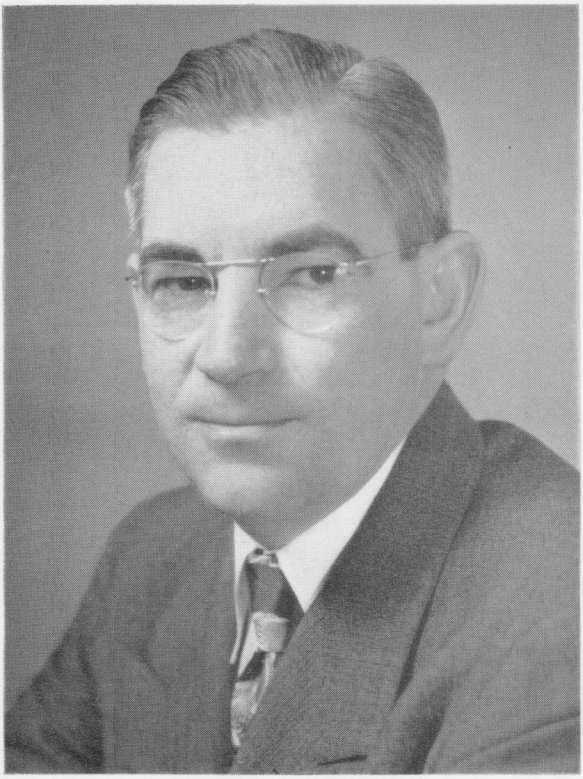

GEORGE W. DELLA
President of the Senate
Baltimore, 6th

LOUIS L. GOLDSTEIN
Majority Leader
Calvert County

ROBERT B. KIMBLE
Minority Leader
Allegany County