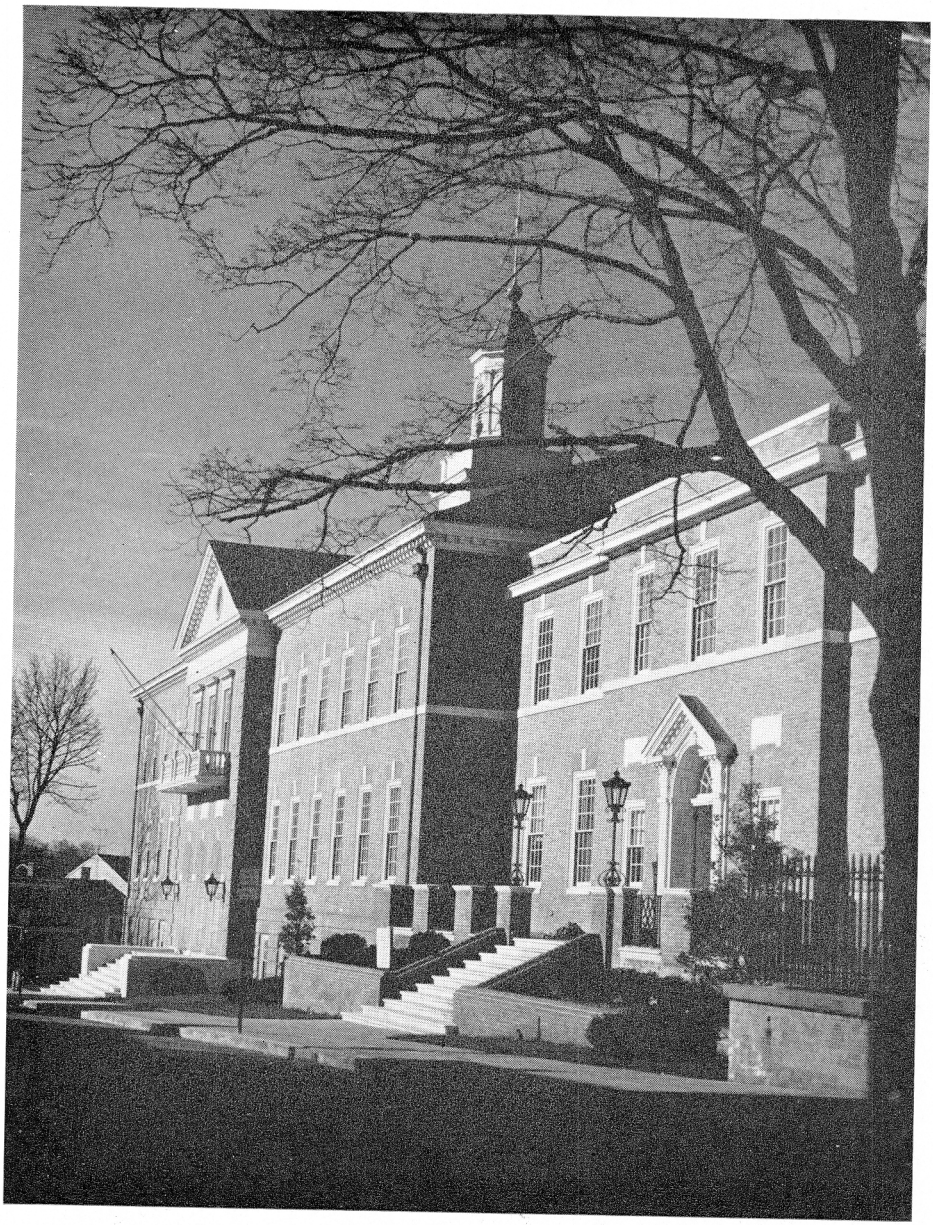

ANNE ARUNDEL COUNTY COURT HOUSE ANNEX
Annapolis, Erected 1950