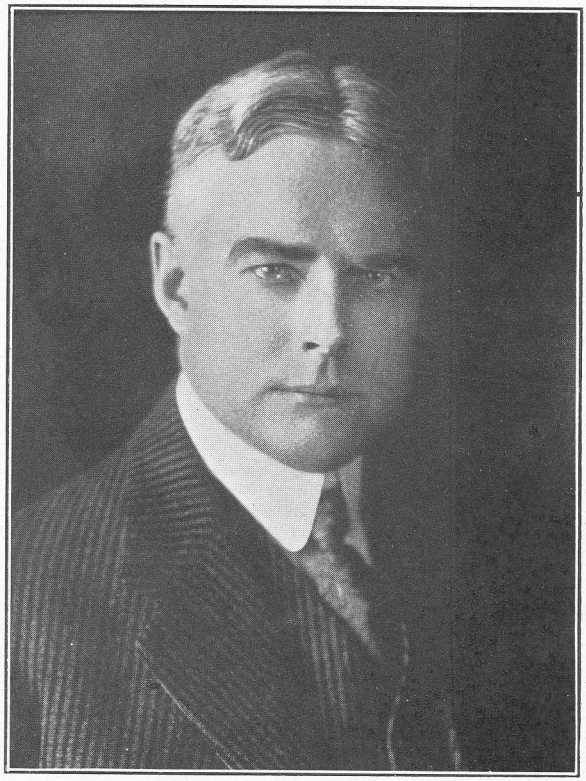

HON. ALBERT C. RITCHIE

Governor