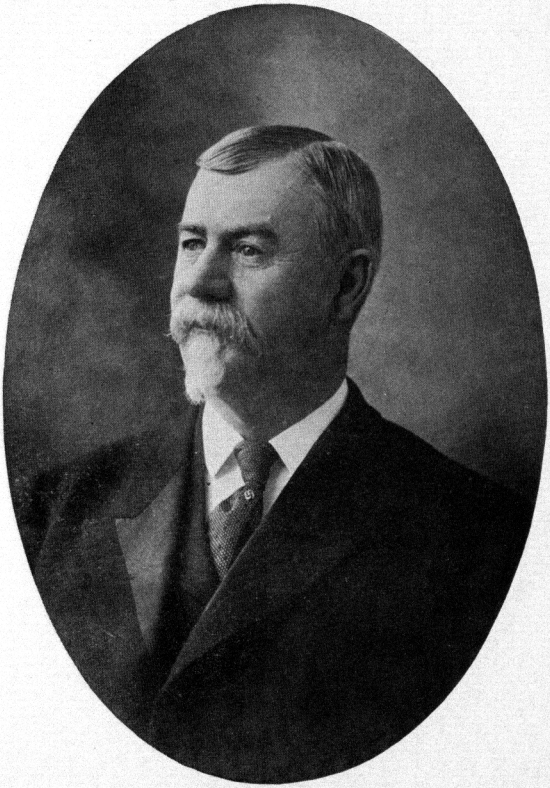

DR. GORDON T. ATKINSON,
STATE COMPTROLLER