

PLANT INDEX

COMMON NAME

BOTANICAL NAME

TREES

- AJ/JM JAPANESE MAPLE
- AS/MS MAPLE SPECIES
- CD/DC DEODAR CEDAR
- CF/FD FLOWERING DOGWOOD
- FA/WA WHITE ASH
- IC/CH CHINESE HOLLY
- LT/TP TULIP POPLAR
- MG/SM SOUTHERN MAGNOLIA
- PS/FC FLOWERING CHEFRY
- QS/OS OAK SPECIES
- TC/LL LITTLE LEAF LINDEN
- TP/PL PENDANT SILVER LINDEN
- UA/AE AMERICAN ELM

- ACER JAPONICUM
- ACER SPECIES
- CEDRUS DEODORA
- CORNUS FLORIDA
- FRAXINUS AMERICANA
- ILEX CORNUTA
- LIRIODENDRON TULIPIFERA
- MAGNOLIA GRANDIFLORA
- PRUNUS SPECIES
- QUERCUS SPECIES
- TILIA CORDATA
- TILIA PETIOLARIS
- ULMUS AMERICANA

SHRUBS

- AG/GA GLOSSY LEAFED ABELIA
- AS/AS AZALEA SPECIES
- IB/B BARBERRY
- IC/CH CONVEX LEAF HOLLY
- LF/DL DROOPING LEUCOTHOE
- PS/MO MOCK ORANGE
- P/F FIRETHORN
- RH/BS BLACK-EYED SUSAN
- S/BW BRIDAL WREATH
- VC/FV FRAGRANT VIBURNUM
- VR/LV LEATHER LEAF VIBURNUM
- YS/YS YEW SPECIES
- Y/Y YUCCA

- ABELIA GRANDIFLORA
- AZALEA SPECIES
- BERBERIS
- ILEX CRENATA CONVEXA
- LEUCOTHOE FONTANESIANA
- PHILADELPHUS SPECIES
- PYRACANTHA
- RUDBECKIA HIRTA
- SPIREA
- VIBURNUM CARLESII
- VIBURNUM RHYTHIDOPHYLLUM
- YEW SPECIES
- YUCCA

SITE PLAN

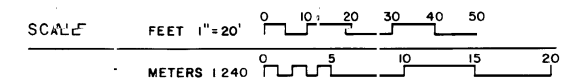

ADAPTED FROM DRAWING OF STATE HOUSE CIRCLE
 MARYLAND DEPARTMENT OF PUBLIC IMPROVEMENTS
 1953, 1955

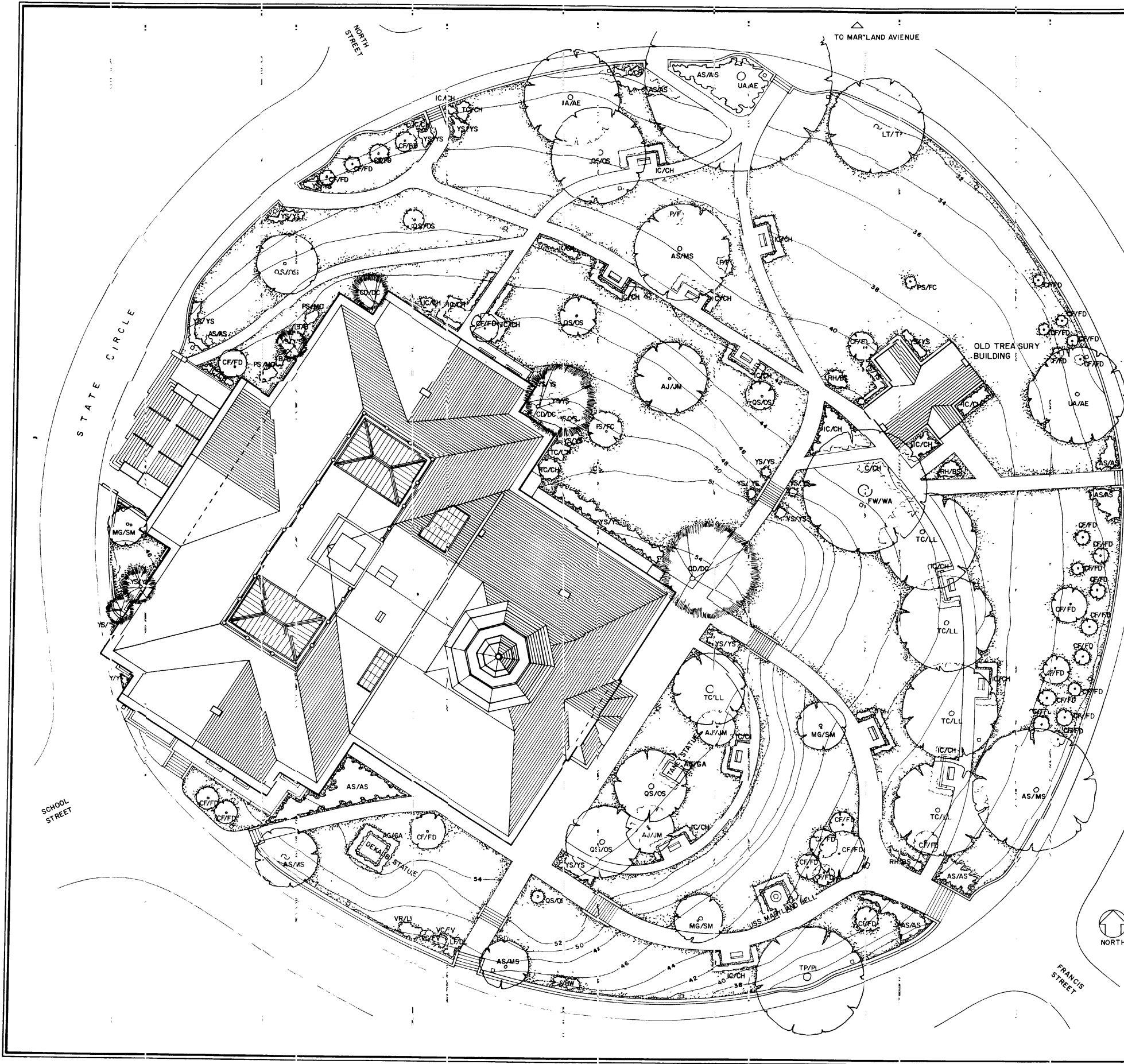

HISTORIC AMERICAN BUILDINGS SURVEY
 SHEET 2 OF 45 SHEETS
 SURVEY NO. MD-245
 NAME AND LOCATION OF STRUCTURE: MARYLAND STATE HOUSE, ANNAPOLIS, ANNE ARUNDEL COUNTY, MARYLAND
 IF REPRODUCED PLEASE CREDIT: HISTORIC AMERICAN BUILDINGS SURVEY, NATIONAL PARK SERVICE, NAME OF DELINEATOR, DATE OF THE DRAWING
 DRAWN BY: JOHN P. WHITE
 MARYLAND STATE HOUSE PROJECT 1985
 NATIONAL PARK SERVICE
 UNITED STATES DEPARTMENT OF THE INTERIOR