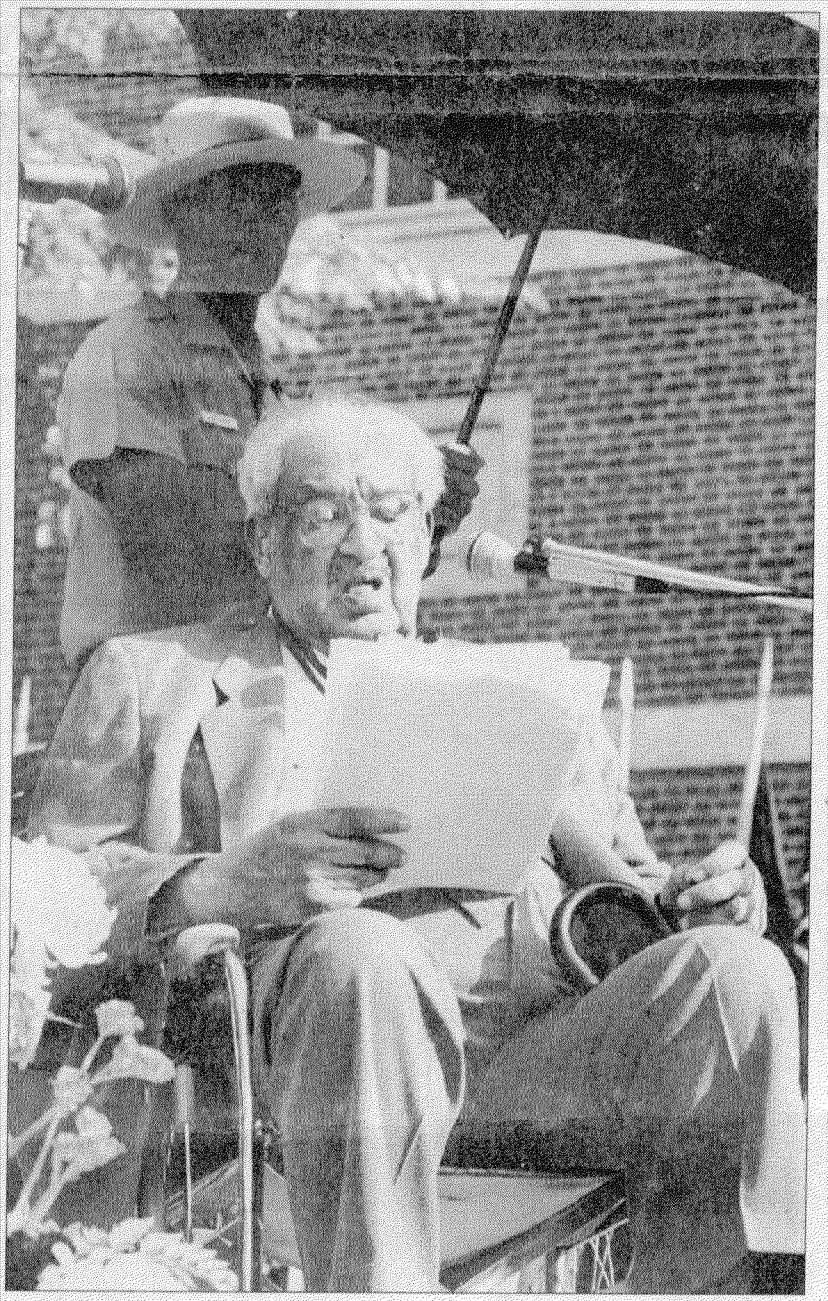

ASSOCIATED PRESS/1992