

This Map is not transferable and must not be Copied, it is Copyrighted by and the Property of Sanborn Map Company. It is not to be surrendered to any Agent, Special Agent or Company, except upon written order of the

SANBORN MAP COMPANY

11 Broadway, New York City

Harper Bros

llll

Paste over Addenda of March, 1941, which is now void.

EASTON, M D.

ADDENDA, MAY, 1946, TO ADD'L INDEX OF JULY, 1936

STREETS		SHEET	SHEET		SHEET	
A			C		L	
Atkins Ave.,-----	220-230	*14	County Building,-----	2	Library, at St. Michaels,-----	17
Aurora, N.,-----	N. of Creamery	18				
C			D		O	
Cherry,-----		4	Defender Packing Co., Corn Cann'y,	27	Ornett, A. E., & Sons, Flour Mill,--	28
			Donobo, W. L., Oyster Co.,-----	22	Oxford Boat Yard Co., Boat B'ld'g,	22
D					" Methodist Church,-----	24
Douglas,-----	100-125	8				
SPECIALS			G		P	
A			Gulf Oil Corp'n,-----	15	Phillips Packing Co., Cordova Pt't,	30
Atlantic Refining Co.,-----		14			Pilgrim Holiness Church,-----	26
			H		Public School (Vocational) (C't'd),	8
			Harrison & Jarboe Seafood Co., Sea-	16		
			food Packing,-----			
					S	
					St. Michaels High School,-----	20
					T	
					St. Michaels Lumber Co.,-----	19
					" " Public School,-----	18
					Simmons, K. L., Cannery,-----	27
					State Roads Comm., Gar. & Storage,	7
					W	
					Willis, J., McK., & Sons, Feed Mill,	11 & 12

* Indicates only one side of Street shown.

ST. MICHAELS

Located 10 Miles W. of Easton

Population 1352

Prevailing Winds N.W. & S.W.

WATER FACILITIES:
 Gravity system owned by town. Water pumped from wells to stand pipe, 85' high, capacity 100,000 gals. by
 One Gould pump size 6 x 6, capacity 50 gals. per min.
 One Smith boiler, " 7 x 4 " 150 "
 Two miles 4" x 8" water pipe. 20 yds. average daily consumption 34,500 gals. pressure 45 lbs. per sq. in.

FIRE DEPT.:
 One chief, one asst. chief, 50 men. - One fire shaft, 1 American La France carb. 650 gal. pump per 55 gal. chem. 1k, 1000' 2 1/2" hose. - One Cadillac hose truck, 50' ladders, 1000' 2 1/2" hose. - One Reo truck 500 gal. pump per, 50 gal. chem. tank, 1000' 2 1/2" hose. - Fully modernized alarm by elec. siren on fire ho. - Central in teleph. exchange.

No fire limits - Paving 1/2 mile conc. (Talbot St.)
 GROUND ELEVATIONS LEVEL - PUBLIC LIGHTING - ELEC.

ADDITIONAL INDEX, JULY, 1936

STREETS	SHEET	STREETS	SHEET	STREETS	SHEET
Addin Ave.,	9	Kemp Lane,	12	Went. S.,	129-138 9
Asbury Place,	5 & 11	Locust, S.,	23-138 11	Winton Ave.,	14
Aurora, S.,	20-132 11	Needwood Ave.,	14	Immanuel Evang'l Lutheran Ch'ch,	30
Boundary Lane,	100-133 12	Pennsylvania Ave.,	1-39 12	Jesse, W. H., & Son, Planing Mill,	19
Country Road, at St. Michaels,	20	Powell Lane, at Trappe,	101-239 27	Library, at St. Michaels,	18
Court,	101-223 27	Railroad Ave., at Oxford,	3-29, arbitrary 23	Masonic Lodge, Building,	18
Creamery, at Trappe,	27	Rose, at Trappe,	203-246, 26	Mt. Pisgah Holy Church,	8
Cross, at Oxford,	23	Seth, at Oxford,	22 & 28 25	Municipal Offices,	2
Dover,	400-433 5	South,	500-623 25	No-Kraft Mfg Corp'n, Shirt Fac'y,	13
Easton-Queen Anne Road, at Cor-	600-617 6	Strand, The, at Oxford,	13-30, arbitrary 22	Oxford High School,	23
Goldborough,	400-418 13	Tilghman, at Oxford,	101-125, arb. 23	Shipyards,	23
Graham Alley,	401-419 14	Tilton, at St. Michaels,	21	Water Works,	26
Gravel Alley,	4 & 11 7	Vancouver Lane, at Oxford,	26	Donoho, W. L., Co., Oyster Packing,	22
Griffin,	7	Washington, N.,	125-136 2	Douglas-Guardian Warehouse Co.,	25
Harrison, S.,	130-207 14	West, S.,	125-138 2	Eastern Shore Gas and Electric Co.,	21
Harrison, S.,	209-429 14			Power and Elec. Co.,	21
				Easton High School,	14
				Public School,	10
				Fire Department,	10
				at Cordova,	30
				Trappe,	27
				Gulf Refining Co.,	15
				Harris, A. B., Ice Co.,	22
				Harrison & Jarboe, Cannery,	15
				Water W.	

* indicates only one side of street shown.

41 - M.C.
 546 - A.P.

INDEX

STREETS	SHEET	STREETS	SHEET
Bingo Ave.,	18, 20 & 21	Christ Church,	17
Blue-bell Place (arbitrary),	21	Coulbourne & Jewett, Oyster and Crab House,	16
Bypath Alley,	20	Fire Department,	17
Canton Ave.,	17 & 20	Firstman, H. F., Underwear Factory,	18
Carpenter,	17	Gillis, H. M., Ice Plant,	19
Cedar,	17	Hotel Chelsea,	17
Cherry,	101-136 21	Jesse, W. H., Lumber,	20
Chestnut,	205-246 18	Navy Point Pier,	16
Chew Ave.,	101-139 18	Post Office,	17
Church,	15-28 19	Public School (Colored),	19
Neck Road,	37-43 17	St. Michaels High School,	18
Dodson Ave.,	55-67 20	Milling Co., Flour Mill,	18
Fremont,	101-125 20	Packing Co., Oyster and Crab Packing,	16
Green,	127-143 17	Primary School,	18
Harrison Lane,	155-176 19	Utilities Corp'n, Building,	17
Grace,	21	Water Works,	19
Green,	17	Sardis Chapel M. E. Church,	17
Harrison Lane,	18 & 21	Southerland M. P. Church,	21
Locust,	17	Standard Oil Co., Tanks,	16
Maple,	20	Town Wharf,	20
		Trinity A. M. E. Church,	19
		Union Baptist Church,	20
		M. E. Church,	19

NOTE.—House Numbers given are arbitrary.

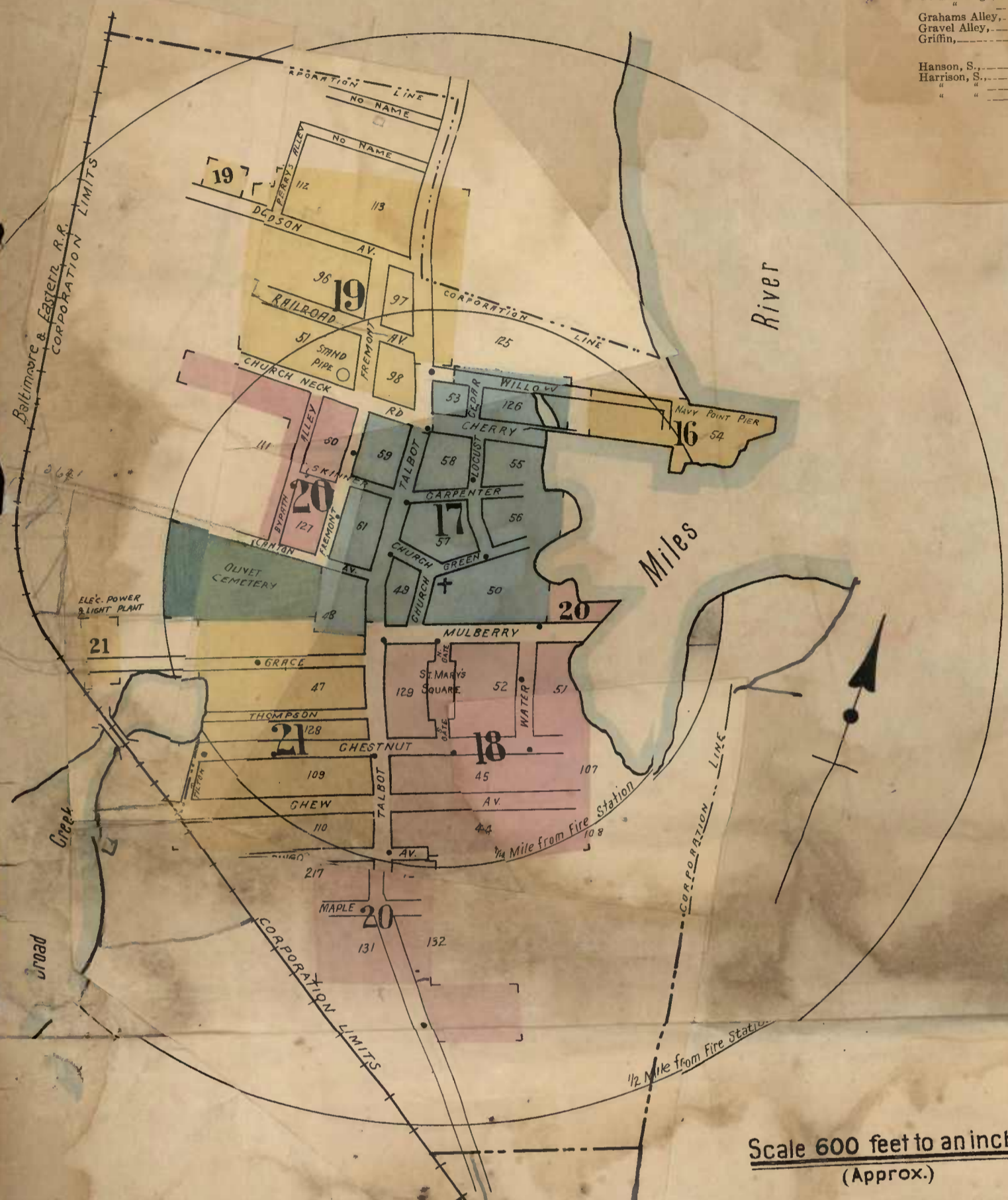

Scale 600 feet to an inch (Approx.)

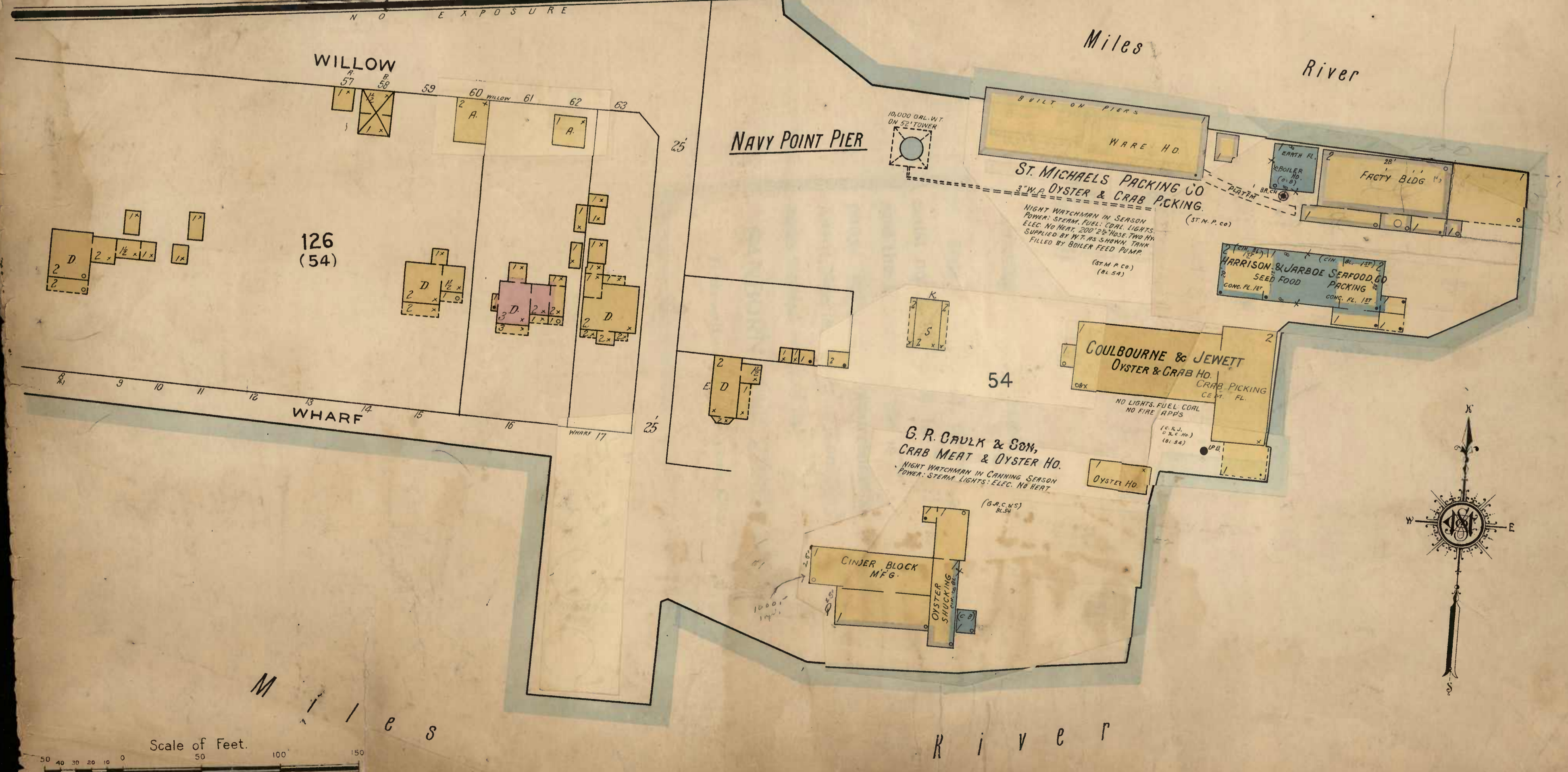

Scale of Feet.

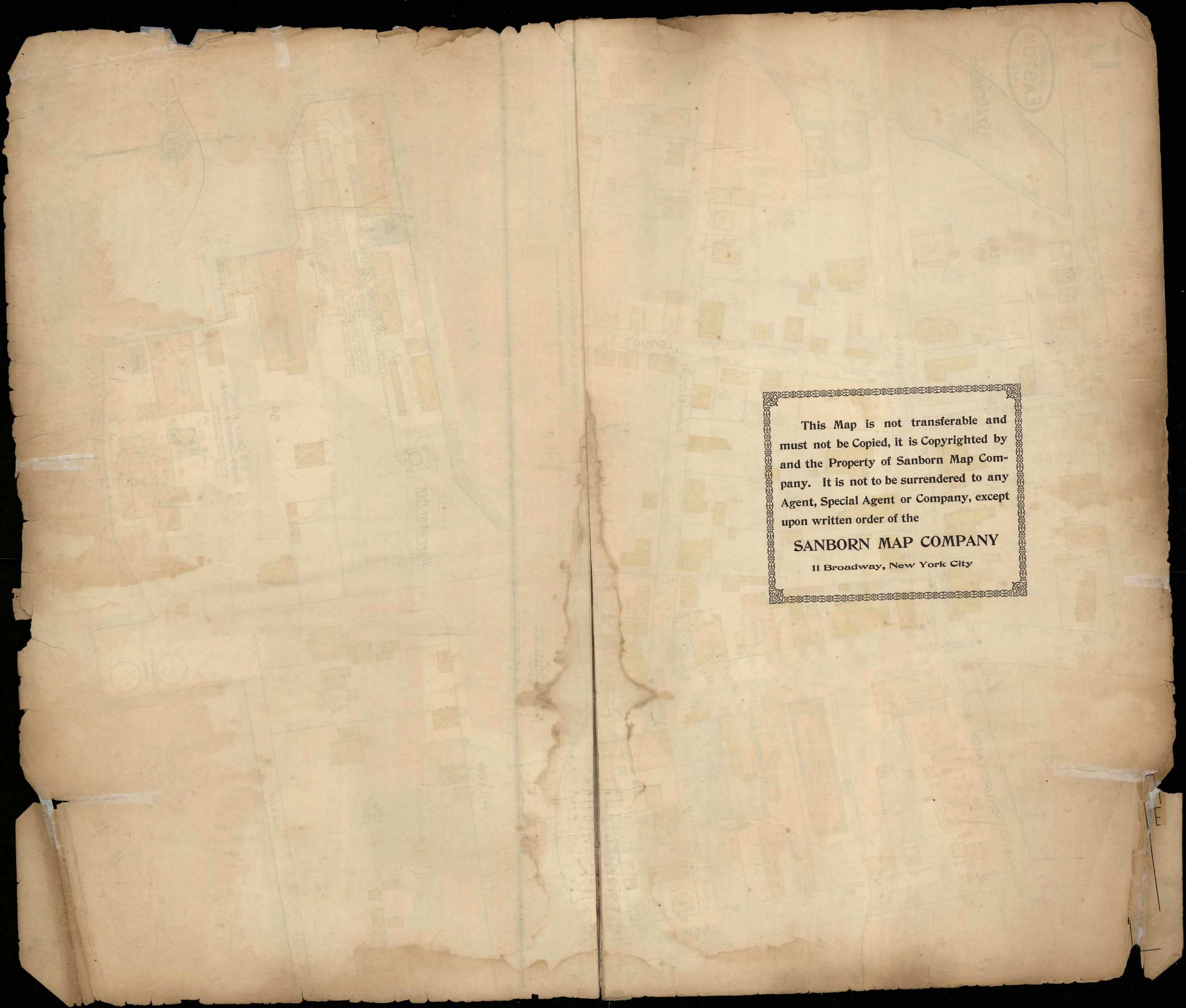

This Map is not transferable and must not be Copied, it is Copyrighted by and the Property of Sanborn Map Company. It is not to be surrendered to any Agent, Special Agent or Company, except upon written order of the

SANBORN MAP COMPANY
11 Broadway, New York City

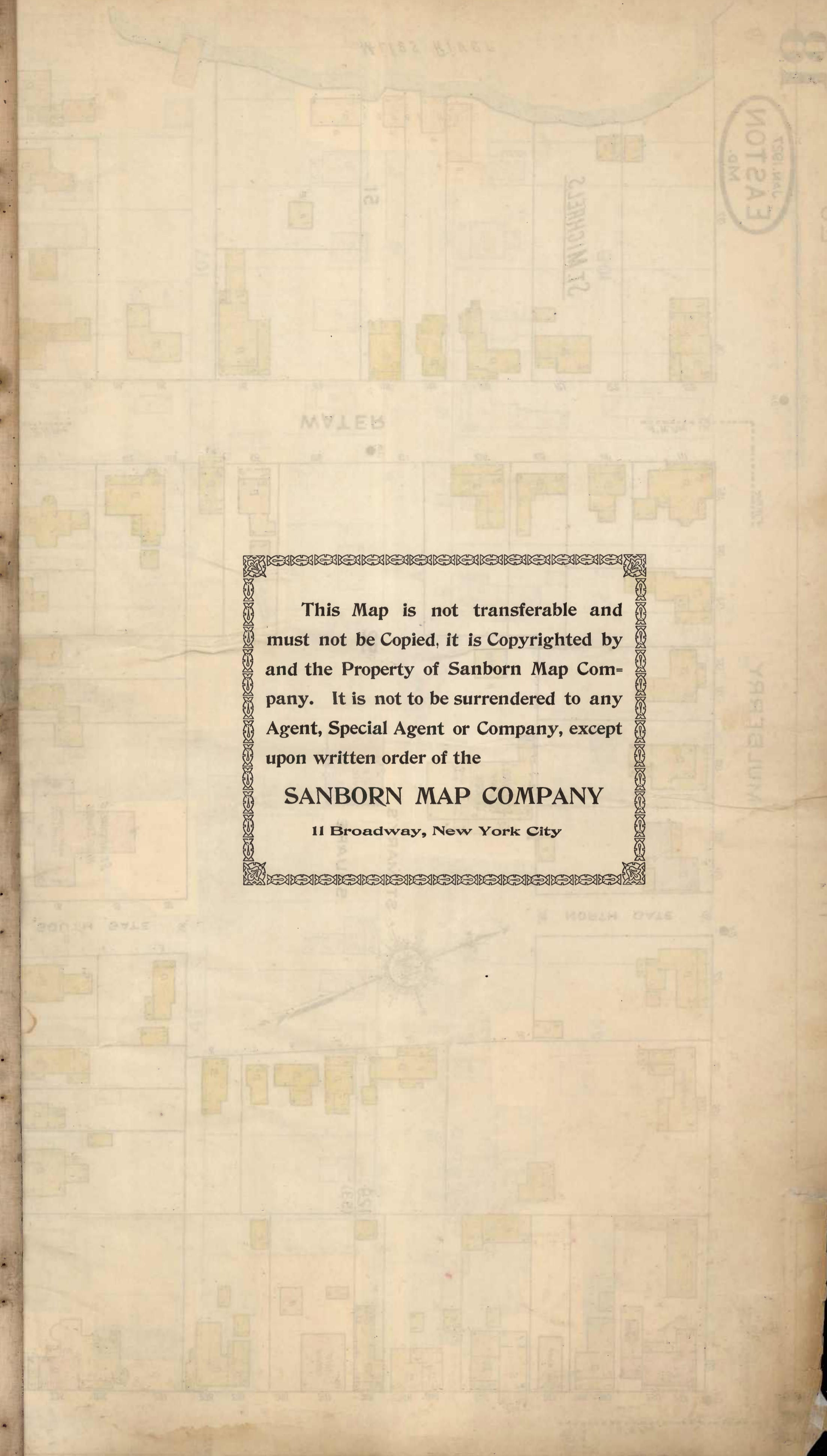

This Map is not transferable and must not be Copied, it is Copyrighted by and the Property of Sanborn Map Company. It is not to be surrendered to any Agent, Special Agent or Company, except upon written order of the

SANBORN MAP COMPANY

11 Broadway, New York City

ESTON
NOTES
D.M.

48

50

JAN. 1927
EASTON
MD.

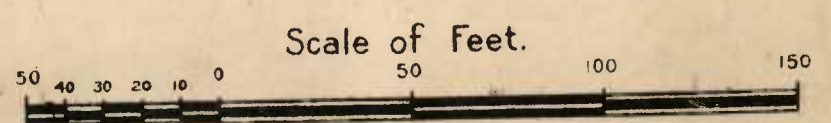

Copyright 1927 by the Sanborn Map Co.

928
124
P.

EASTON
1880

EASTON
1880

101

This Map is not transferable and must not be Copied, it is Copyrighted by and the Property of Sanborn Map Company. It is not to be surrendered to any Agent, Special Agent or Company, except upon written order of the
SANBORN MAP COMPANY
11 Broadway, New York City

JAN. 1927
EASTON
MD.
ST. MICHAELS



Scale of Feet.

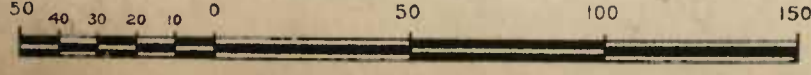

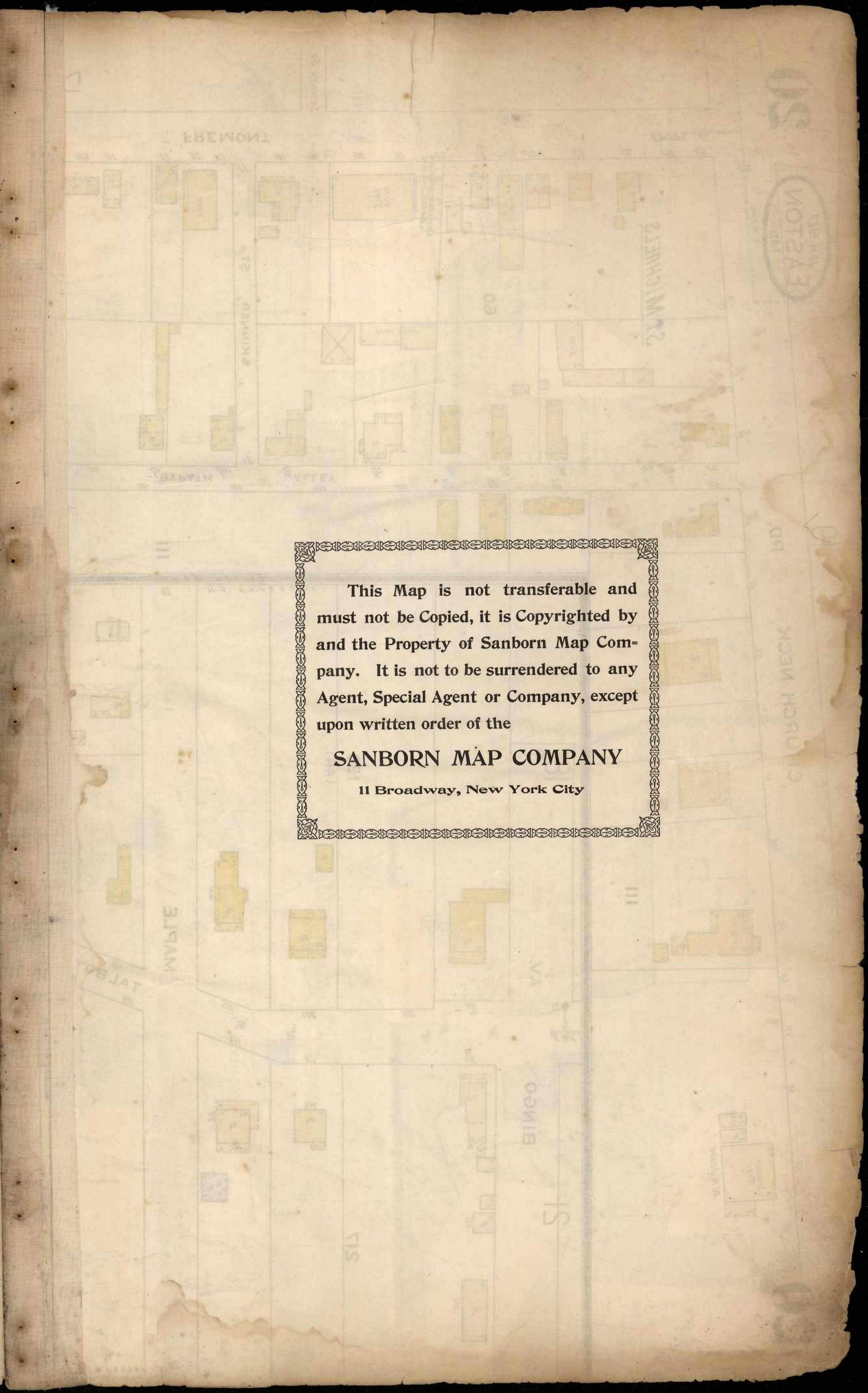
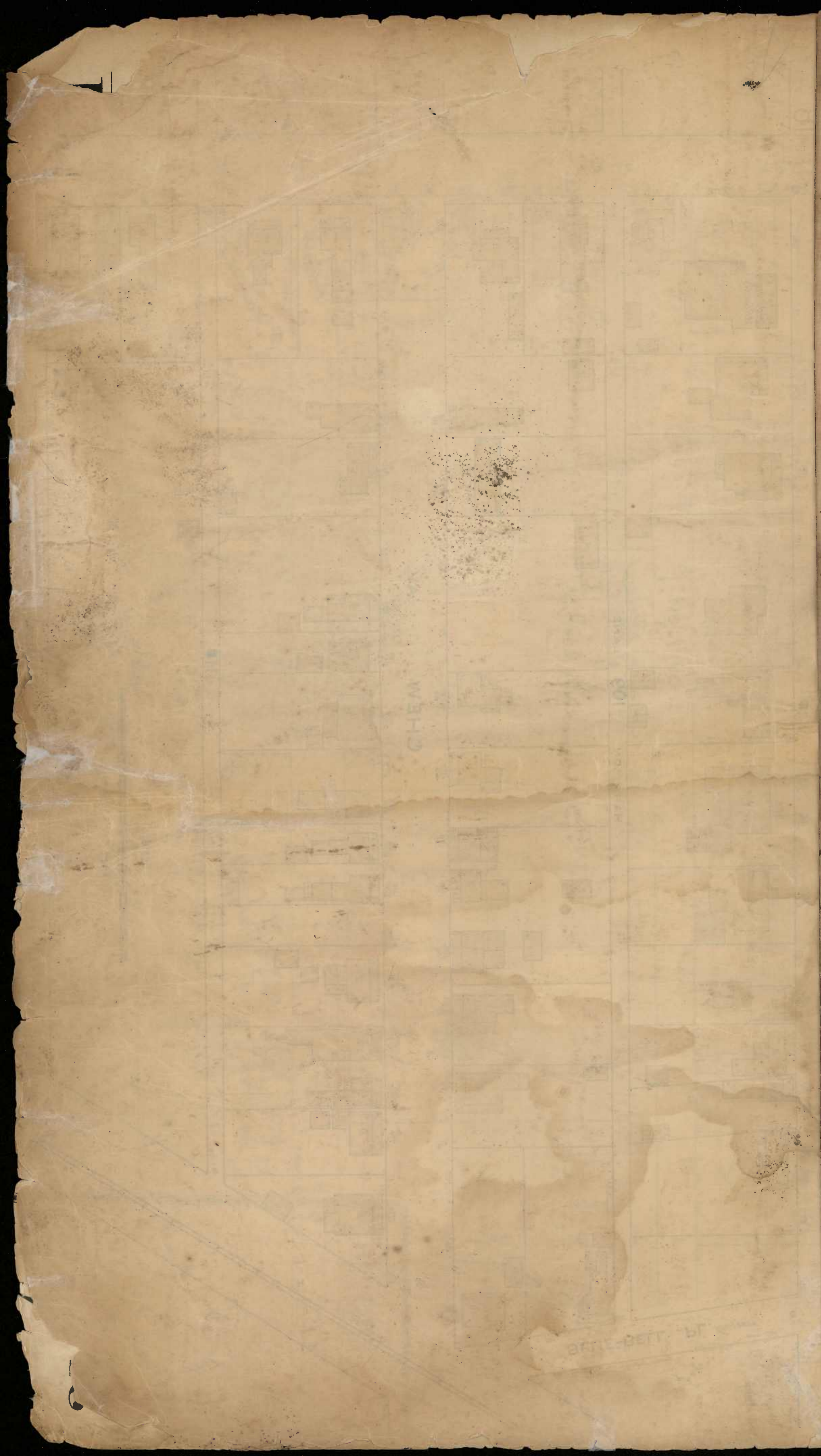

This Map is not transferable and must not be Copied, it is Copyrighted by and the Property of Sanborn Map Company. It is not to be surrendered to any Agent, Special Agent or Company, except upon written order of the

SANBORN MAP COMPANY

11 Broadway, New York City

JAN. 1927
EASTON
MD.

CHURCH NECK RD.



217
 15 16 MAPLE
 157513
 157514
 157515
 157516
 157517
 157518
 157519
 157520
 157521
 157522
 157523
 157524
 157525
 157526
 157527
 157528
 157529
 157530
 157531
 157532
 157533
 157534
 157535
 157536
 157537
 157538
 157539
 157540
 157541
 157542
 157543
 157544
 157545
 157546
 157547
 157548
 157549
 157550

131
 132
 133
 134
 135
 136
 137
 138
 139
 140
 141
 142
 143
 144
 145
 146
 147
 148
 149
 150
 151
 152
 153
 154
 155
 156
 157
 158
 159
 160
 161
 162
 163
 164
 165
 166
 167
 168
 169
 170
 171
 172
 173
 174
 175
 176
 177
 178
 179
 180
 181
 182
 183
 184
 185
 186
 187
 188
 189
 190
 191
 192
 193
 194
 195
 196
 197
 198
 199
 200

17
 18
 19
 20
 21
 22
 23
 24
 25
 26
 27
 28
 29
 30
 31
 32
 33
 34
 35
 36
 37
 38
 39
 40
 41
 42
 43
 44
 45
 46
 47
 48
 49
 50
 51
 52
 53
 54
 55
 56
 57
 58
 59
 60
 61
 62
 63
 64
 65
 66
 67
 68
 69
 70
 71
 72
 73
 74
 75
 76
 77
 78
 79
 80
 81
 82
 83
 84
 85
 86
 87
 88
 89
 90
 91
 92
 93
 94
 95
 96
 97
 98
 99
 100

18
 19
 20
 21
 22
 23
 24
 25
 26
 27
 28
 29
 30
 31
 32
 33
 34
 35
 36
 37
 38
 39
 40
 41
 42
 43
 44
 45
 46
 47
 48
 49
 50
 51
 52
 53
 54
 55
 56
 57
 58
 59
 60
 61
 62
 63
 64
 65
 66
 67
 68
 69
 70
 71
 72
 73
 74
 75
 76
 77
 78
 79
 80
 81
 82
 83
 84
 85
 86
 87
 88
 89
 90
 91
 92
 93
 94
 95
 96
 97
 98
 99
 100

111
 112
 113
 114
 115
 116
 117
 118
 119
 120
 121
 122
 123
 124
 125
 126
 127
 128
 129
 130
 131
 132
 133
 134
 135
 136
 137
 138
 139
 140
 141
 142
 143
 144
 145
 146
 147
 148
 149
 150
 151
 152
 153
 154
 155
 156
 157
 158
 159
 160
 161
 162
 163
 164
 165
 166
 167
 168
 169
 170
 171
 172
 173
 174
 175
 176
 177
 178
 179
 180
 181
 182
 183
 184
 185
 186
 187
 188
 189
 190
 191
 192
 193
 194
 195
 196
 197
 198
 199
 200

111
 112
 113
 114
 115
 116
 117
 118
 119
 120
 121
 122
 123
 124
 125
 126
 127
 128
 129
 130
 131
 132
 133
 134
 135
 136
 137
 138
 139
 140
 141
 142
 143
 144
 145
 146
 147
 148
 149
 150
 151
 152
 153
 154
 155
 156
 157
 158
 159
 160
 161
 162
 163
 164
 165
 166
 167
 168
 169
 170
 171
 172
 173
 174
 175
 176
 177
 178
 179
 180
 181
 182
 183
 184
 185
 186
 187
 188
 189
 190
 191
 192
 193
 194
 195
 196
 197
 198
 199
 200

60
 61
 62
 63
 64
 65
 66
 67
 68
 69
 70
 71
 72
 73
 74
 75
 76
 77
 78
 79
 80
 81
 82
 83
 84
 85
 86
 87
 88
 89
 90
 91
 92
 93
 94
 95
 96
 97
 98
 99
 100

111
 112
 113
 114
 115
 116
 117
 118
 119
 120
 121
 122
 123
 124
 125
 126
 127
 128
 129
 130
 131
 132
 133
 134
 135
 136
 137
 138
 139
 140
 141
 142
 143
 144
 145
 146
 147
 148
 149
 150
 151
 152
 153
 154
 155
 156
 157
 158
 159
 160
 161
 162
 163
 164
 165
 166
 167
 168
 169
 170
 171
 172
 173
 174
 175
 176
 177
 178
 179
 180
 181
 182
 183
 184
 185
 186
 187
 188
 189
 190
 191
 192
 193
 194
 195
 196
 197
 198
 199
 200

48
 49
 50
 51
 52
 53
 54
 55
 56
 57
 58
 59
 60
 61
 62
 63
 64
 65
 66
 67
 68
 69
 70
 71
 72
 73
 74
 75
 76
 77
 78
 79
 80
 81
 82
 83
 84
 85
 86
 87
 88
 89
 90
 91
 92
 93
 94
 95
 96
 97
 98
 99
 100

10
12

10
12

120

131

135

130

130

130

130

130

130

This Map is not transferable and must not be Copied, it is Copyrighted by and the Property of Sanborn Map Company. It is not to be surrendered to any Agent, Special Agent or Company, except upon written order of the

SANBORN MAP COMPANY

11 Broadway, New York City

NOTED
SANBORN

21

20

17

21

EASTERN SHORE POWER & ELECTRIC CO.
ELEG. POWER & LIGHT PLANT

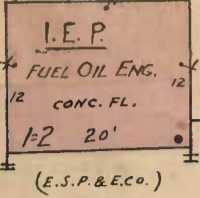

MULBERRY ST.
JAN. 1927
EASTON
MD.

ST. MICHAELS

GRACE

GRACE

Pond

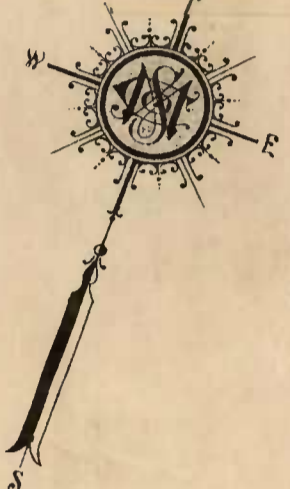

47

THOMPSON

128
(47)

CHESTNUT

18

TALBOT

TILTON
(BLUE-BELL PL.)

HARRISON 109 LANE

CHEW AV.

110

Scale of Feet.

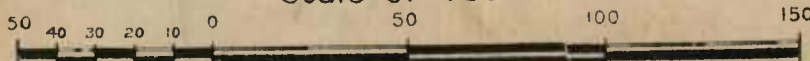

Copyright 1927 by the Sanborn Map Co.

RINGO AV.

AV.

20

6" W. PIPE

D.H.

TH.

