

# MARYLAND STATE ARCHIVES

PM-1 3½"x4" PHOTOGRAPHIC MICROCOPY TARGET  
NBS 1010a ANSI/ISO #2 EQUIVALENT

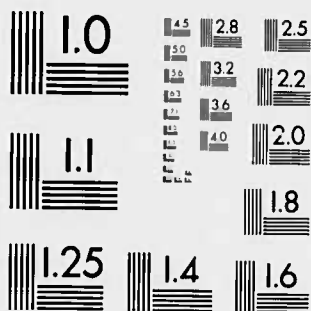

PRECISION<sup>SM</sup> RESOLUTION TARGETS

PIONEERS IN METHYLENE BLUE TESTING SINCE 1974



13200 COUNTY ROAD 9, BURNING WOOD, WV 26037, USA  
TEL: 812 438 7887 FAX: 812 438 7887 Tlx: 310600488



**BALTIMORE CITY  
CIRCUIT COURT NO.2**

**(Equity Docket, Index)**

**1965-1982**

**W-Z**

**CR 69,186**

WAA

WAB

WAC

NAME OF DEFENDANT	NAME OF COMPLAINANT	DOCKET	PAGE	YEAR	FILE NO.	
Whack	Henry Albert	Kathleen Whack.	3-SD	231	1965	3200-5D.
Wachter	Carroll D., Jr.	Catherine V. Wachter	77B	558	1968	110818-B.
Wachs	Adolph + Gertrude	Mr. Mayor + C. C. of Balto.	79A	250	1970	43387-A.
W + C. Corporation		" "	80A	164	1971	43652-A.
Wacker	Edwin Lee	Cecilia Wacker	80B	871	"	118810-B.
W. Burton Guy + Co.		Bernard + Helen Sandler	80A	349	"	43879-A.
Whack	Phillip	Eleanor Whack	81B	191	1972	120663-B.
WHA	DONNA MAO	LORRAINE BERLIN				
	IRENE MAO	JERALD BERLIN	81-C	165	1975	22615-C
WACTOR	GEORGETTE	WINSTON WACTOR JR.	86-B	391	1976	130662-B
W.C. REALTY CO., ETAL		MAYOR + CITY COUNCIL OF BALTIMORE	84-A	437	1978	46280-A
WACHTER	RONALD GUSTA #1	} EX PARTE				
	SARAH MELISSA STALEY #2					
WACKER	EDWIN LEE	CECILIA WACKER	13-AD	129	1978	18481-AD
W.C. REALTY CO., ETAL		MAYOR + CITY COUNCIL OF BALTIMORE	90-B	234	1979	135147-B
W & P NAUTICAL, FNC., ETAL		THE H. CHAMBERS COMPANY	85-A	289	1979	46726-A
WACHS	GERTRUDE	MAYOR + CITY COUNCIL	86-A	380	1980	47560-A
W.C. TURNER A.M.E. ZION CHURCH, ET AL		GREATER BALTIMORE S+L ASSOC.	86A	575	1981	47839-A
WACKER	RUDOLPH C.	BARBARA J. WACKER	82C	452	1982	23885-C
			96B	325	1982	142316-B



WAD

WAE

WAF

NAME OF DEFENDANT	NAME OF COMPLAINANT	DOCKET	PAGE	YEAR	FILE NO.	
Wade	Carlain Knox	Edward Wade	74B	392	1965	102859-B
Wade	Alfred R.	Drema A. Wade	74B	498	1965	103071-B
Waddell	Virginia M.	First National Bank of Md.	74-A	227	1965	39900-A
	Wilton P. Lph.					
Waddy	Hellen Viola	Thomas Carl Waddy	74B	661	1965	103389-B
Wade	Billy	Flossie Bell	3-SD	324	1966	3478-SD
Waddy	Levester	Mortgage L. + S. Assoc.	75-C	156	1966	20464-C
	Mary M.					
Haesche	Homer R.	Ruth C. Haesche	76-B	104	1967	107497-B
Wade	Dessaline	Elias Wade	76B	607	1967	108500-B
Wade	Walter	Ruby C. Wade	3SD	466	"	3903-SD
Wade	John P.	John Cook	77A	166	1968	42079-A
Wladkowski	Benjamin John	Verna J. Wladkowski	77-B	1368	1968	112327-B
Wladkowski	Patricia A.	Stephen D. Wladkowski	78B	289	1969	112933-B
Wade	Julius	Minnie Smithwick	4SD	212	"	4617-SD
Wade	George T.	Rebecca E. Wade	79B	476	1970	115854-B
Waddy	Walter Allen	New York Life Insurance Co.	79-C	92	1970	21619-C
	Myrtle C.					
Waddell	Charles H.	Ex Parte;	11AD	331	1971	15568-AD
	Nancy C.					
Wade	Harvey	Beatrice Brown	4SD	460	"	5354-SD
Wade	Robert John	Ex Parte;	12AD	13	1972	16339-AD
	Joann T.					
Waddy	James	Mary C. C. of Baltimore	81A	15	"	44060-A
Waddell	Dale Ann	David Wayne Waddell	81B	654	"	121587-B
Wade	Roosevelt	May Waddo	81B	691	1972	121662-B
Waddington	Peter	Merantile Safe Depo Trust Co.	57A	488	"	29672-A
	Susan					
Waddell	Roland Lee	Randy Elizabeth Waddell	82-B	473	1973	123626-B
Waddell	Ardrey Ann	David Wayne Waddell	82-B	584	"	123848-B
Wade	Elmira J.	Julius A. Wade	82-B	796	"	124271-B
Wladkowski	Benjamin J.	Joseph P. Deanglis	82-A	40	"	44667-A
Waddell	James Lee	Rebecca Waddell	82-B	962	"	124604-B
WADSWORTH	JACK R.	MARGUERITE WADSWORTH	82-B	1133	1974	124946-B
WADDY	ANTHONY JAMES	JANIS L. WADDY	82-B <sup>3</sup>	305	"	125689-B
WADE	TIM	LUBERTA WADE	5-SD	252	"	6253-SD
WADDELL	JOHN ROBERT	EARLENE EVELYN WADDELL	83-B	505	"	127290-B
WADDELL	JAMES T.	GUSSIE GRACE WADDELL	6-SD	13	1975	7031-SD
WADDELL	LENARD	YVONNE WADDELL	6-SD	103	1976	7302-SD
WADDELL	CATHERINE	JEANNETTE GOODMAN	81-C	241	1977	22736-C
WADE	ALBERT	MILLICENT T. WADE	87-B	429	1977	131938-B
WADDY	MARY M.	LEVESTER WADDY	87-B	554	1977	132188-B
WADDY	DON EARL	DAPHNE RENEE WADDY	6-SD	292	1977	7868-SD
WADE	SUSAN	EX PARTE	84-A	195	1977	46037-A
WADDELL	RUFUS	CONSTANCE WADDELL	6-SD	386	1978	8150-SD
WADDELL	AGNES DUNN	EX PARTE	85-A	514	1979	47011-A
WADDELL	ANNA	EX PARTE	85-A	514	1979	47011-A
WADDY	William H.	VANESSA WADDY	93-B	95	1980	138463-B
WADE	HAMPTON E.	JOCelyn L. HUNT WADE	94B	264	1981	139995-B
WADDELL	RONALD	TERESA WADDELL	95B	413	1982	141392-B



WAG

NAME OF DEFENDANT	NAME OF COMPLAINANT	DOCKET	PAGE	YEAR	FILE NO.	
Wagstaff	Virginia	James Nathaniel Wagstaff	74B	116	1965	102307-B
Wagner	Edward J	Ex Parte	74A	156	1965	39808-A
Wagner	Raymond R.	Frances L. Wagner	74-B	841	1965	103790-B
Wagner	Robert M.	Patricia Lee Wagner	74-B	1066	1965	104240-B
Wagner	Charles F., Jr.	Catherine Louise Wagner	74-B	1155	1965	104417-B
Wagner	Luther	Edna Odessa Wagner	75-B	1	1966	104770-B
Wagner	Robert P.	Ex Parte	8-AD	518	1966	10952-AD
Wagner	Patricia P., Mrs	Philip	75-B	430	1966	105629-B
Wagner	Michael E. Elise	Ex Parte	75-A	191	1966	40565-A
Wagner	John J.	Ex Parte	9-AD	18	1966	11219-AD
Wagner	Cathlene C. Mrs	Delphine Theres Wagner	75-B	1073	1966	106819-B
Wagner	John Wilson	James C. Wagner	75-B	1273	1966	107215-B
Wagner	Patricia Lee	Mabel F. Wagner	75-B	1304	1966	107278-B
Wagner	Robert Earl	Grace F. Wagner	76-B	79	1967	107447-B
Wagner	Joseph H.	Ex Parte	9-AD	329	"	12152-AD
Wagner	George E.	White Eagle Polish	76C	158	"	20866-C
Wagner	Hazel C. Mrs	American Bldg + Au	77B	340	1968	110383-B
Wagner	Eugene M.	Assoc. of Baltu.	77A	117	"	41989-A
Wagner	Mary A.	James Wagstaff	77B	62	1968	21023-C
Wagstaff	Virginia	Umberti Corona	77A	117	"	41989-A
Wagner	Patricia	TA Umberti Salon & Beauty	77C	62	1968	21023-C
Wagner	Robert T.	Fraternity Federal	10-AD	47	"	13044-AD
Wagner	Melred L.	Savings + Loan Assoc, Inc	77-B	782	1968	111159-B
Wagner	Robert P.	John C. Wagner	77B	816	"	111227-B
Wagner	Patricia P. Mrs	Dale M. Wagner	77B	1365	"	112321-B
Wagner	Clayton B.	Ex Parte	10-AD	234	1968	13600-AD
Wagner	William Morgan	Ruby A. Wagner	10AD	360	1969	13980-AD
Wagner	Connie Lee	James Wagstaff	78B	802	"	113819-B
Wagner	Michael J.	John Gilbert, Principal, et al	79-A	42	1969	43047-A
Wagner	Barbara McC. Mrs	Patricia L. Wagner	79B	315	1970	115538-B
Wagner	Michael J.	James F. Wagner	79-B	461	1970	115827-B
Wagner	Barbara M. Mrs	Marie Wageley	45D	298	"	4872-SD
Wagstaff	Virginia	Ex Parte:	11AD	186	"	15134-AD
Wagner, Carroll, Principal of School, et al	Robert M.	Ex Parte:	11AD	269	"	15382-AD
Wagner	Yvonne S	Ex Parte:	11AD	304	"	15487-AD
Wageley	Oscar, Jr.	Yvonne Wagner	45D	382	1971	5119-SD
Wagner	Douglas F. Jr.	Constance R. Wagner	80B	637	"	118524-B
Wagner	Susan J. Mrs	Ex Parte:	11AD	473	"	15993-AD
Wagner	Anthony J.	Barbara Wagemann	45D	467	"	5375-SD
Wagner	Sheila E. Mrs					
Wagner	John J.					
Wagner	Cathlene C. Mrs					
Wagner	James F.					
Wagner	John Joseph					
Wagner	John C.					
Wagemann	Barbara R. Mrs					
Wagemann	Kurt					



## W A G

NAME OF DEFENDANT	NAME OF COMPLAINANT	DOCKET	PAGE	YEAR	FILE NO.	
Wagner	Mark Joseph	Charlene May Wagner	81B	363	1972	121008-B
Wagoner	Ethel V.	Robert Wagoner	81B	507	"	121296-B
Wagner	Timothy Ryan	Ex Parte	81A	164	"	44250-A
Wagner	Robert F.	Agnes Wagner	82-B	243	1973	123166-B
Wagner	Evelyn M.	Ex Parte	81-A	40	"	44546-A
Wagner	Scott Morgan					
Wagner	Shelly Lynn	Ex Parte	12AD	188	"	16863-AD
Waggoner	Elizabeth Jane	John C. Waggoner	83-B	129	1974	126538-B
WAGNER	ANTHONY F.					
WAGNER	SHEILA E.	EX PARTE	12AD	387	"	17459-AD
WAGGNER	LEWIS E.	NORMA L. WAGGNER	84-B	481	1975	128442-B
WAGNER	MILES McKINLEY	ANNIE MAE TANN	6-SD	3	1975	7001-SD
WAGGY	RICHARD H.	EX PARTE				
WAGNER	CAROL LEE KING	" "	12AD	531	1976	17893-AD
WAGNER	WILLIAM F.	MARTHA M. WAGNER	86-B	552	1976	130984-B
WAGNER	JAMES A.	NANCY LEE WAGNER	89-B	202	1978	133884-B
WAGNER	GERARD B, ETAL	MAYOR CITY COUNCIL OF BALTIMORE CITY	85-A	26	1978	46454-A
WAGNER	PATRICIA LEE	ROBERT MORAN WAGNER	90-B	58	1978	134795-B
WAGNER	LILLIAN R.	HARRY E. WAGNER	90-B	363	1979	135406-B
WAGNER	ALBERT T.	MINNIE MAE WAGNER	90-B	414	1979	135507-B
Wagner	Evelyn M. /AKA	Finance America Credit				
Wagner	Evelyn Marie Wagner	Corporation	82-C	61	1980	23182-C
WAGNER	LYNN A.	WARREN WILSON WAGNER	92-B	131	1980	137336-B
WAGNER	JOSEPH W.	REBECCA L. WAGNER	92-B	423	1980	137918-B
WAGNER	IRENE PATRICIA	KYLE GEORGE WAGNER, SR.	94B	190	1981	139849-B
WAGNER	HARRY	LILLIAN R. WAGNER	94B	366	1981	140198-B
WAGNER	GEORGE R.	ANNE SHARON WAGNER	95B	79	1981	140725-B
WAGNER	MARY M.	KENNETH W. WAGNER	95B	159	1981	140884-B
WAGONER	JAMES L.	LAURA J. WAGONER	95B	304	1982	141174-B
WAGNER	LLOYD BRUCE	MARY K. WAGNER	95B	505	1982	141575-B
WAGNER	JOHN	DENISE WAGNER	96B	14	1982	141693-B
WAGNER	BERNARD S.					
WAGNER	MOLLY <sup>H/W</sup>	MIDTOWN SAVINGS & LOAN ASSOC, INC.	82C	494	1982	23960-C
WAGNER	SHELDON CONRAD	KATHLEEN LOUISE WAGNER	96B	156	1982	141978-B
WAGNER	THERESA	JAMES H. WAGNER	96B	167	1982	142000-B
WAGNER	RAYMOND E.	MICHELE R. WAGNER	96B	346	1982	142358-B

WAH

WAI

WAJ

WAK

NAME OF DEFENDANT	NAME OF COMPLAINANT	DOCKET	PAGE	YEAR	FILE NO.
Wakefield Apartments	The Duraflex Corp.	74-A	315	1965	40021-A
Wainwright	Steven	Charlotte Wainwright	74-B	905	1965 103918-B
Wainwright	Juanita S.	Augusta Bldg. & L. Assn. Inc.	75-C	39	1966 20237-C
Waith	Mary	Robert Lee Waith	75-B	328	1966 105424-B
Wain	Donald	Gough St. Loan + Sgs. Assoc. #12 Balto.	75-C	185	1966 20523-C
Wake	Helen, H/w	Fraternity Federal Sgs. + In. Assoc.	76-C	166	1967 20882-C
Wake	Norman J.	Bertha Wajhel	76-B	1308	" 109664-B
Wajhel	Raymond P.	Ex Parte:	10AD	206	1968 13518-AD
Wakefield	Dorothy H.	Whittona Wainwright	79B	153	1970 115213-B
Wainwright	Jerry Carter	Paul Wainwright	79B	932	" 116607-B
Wainwright	Mary Emma	Thomas Wainwright	79B	1159	" 117062-B
Wainwright	Goldie	Frederick C. Waidner Jr.	79B	1240	" 117221-B
Waidner	Bonnie Marie	Lottie B. Waites	80B	262	1971 117779-B
Waites	Collins	Jesse S. Waker	80B	340	" 117935-B
Waker	Bernice Doretta	Rebecca Waiters	45D	417	" 5224-SD
Waiters	Johnny Jr.	Ex Parte:	11AD	483	" 16024-AD
Waker	Lorraine	Ex Parte	11AD	562	1972 16260-AD
Wain	Howard	Rainbow Realty, Inc.	79C	117	" 21658-C
Waites	Helen H/w	Midtown Sgs + In. Assn.	80C	136	" 21959-C
Waites	McKinley H.	Naomie Conner Wainwright	81B	272	" 120826-B
Wainwright	Levin O'Connor	Nancy Lee Wahlhaupter	81B	843	" 121966-B
Wahlhaupter	Joseph John	Maele Barbara Wain	81B	1022	1973 122323-B
Wain	John Renee, Sr.	Walter Wain	81A	350	" 44478-A
Wainwright	Maule	Ex Parte	12-AD	260	1973 17078-AD
WAHLS	Steven H. H/w	LINDA RECINEA WAHLS	82-B <sup>3</sup>	267	1974 125614-B
WAHLHAUPSTER	Carolyn D. H/w	William WAHLHAUPSTER	83-B	44	" 126368-B
WAINWRIGHT	DENNIS FRANK	EUY B. WASHINGTON	5-SD	338	1975 6511-SD
WATBEL	JEANNETTE	BERTHA WATBEL	84-B	596	1975 128672-B
WAHL	GOBERT A.	MAYOR + CC OF BALTIMORE	83-A	461	1976 45714-A
WAINWRIGHT	RAYMOND P., Sr.	GEORGE WAINWRIGHT	86-B	495	1976 130869-B
WAHL	MARYINC. ETAL	MARY CATHERINE WAINWRIGHT	87-B	347	1977 131773-B
WAINWRIGHT	CATHERINE	STATE OF MD. DEPT. OF NATURAL RESOURCES WATER ETC.	84-A	66	1977 45877-A
WAINES	RICHARD LEON	JOSEPH WAIN	88-B	282	1977 132844-B
WAIN	JOHN B.	EX PARTE	84-A	240	1977 46090-A
WAINWRIGHT	GENEVA	"	84-A	240	1977 46090-A
WAINWRIGHT	JOHN MICHAEL NOEL	JACK WAINGLASS	85-B	527	1978 134533-B
WAINWRIGHT	JOHN MICHAEL NOEL	ARVIN YOEY WAITES	90-B	298	1978 135276-B
WAINGLASS	ROSALIE M.	FRANCIS J. WAINWRIGHT	94-B	318	1981 140102-B
WAITES	GERALDINE	AUDREY LAVONNE WAKER	94-B	319	1981 140105-B
WAINWRIGHT	PATTY A.	GOBERT WAINWRIGHT	94B	378	1981 140223-B
WAKER	CALVIN MONTGOMERY	FINANCE AMERICA CORP.	82C	416	1981 23812-C
WAINWRIGHT	LILLIAN	RUTH N. WAINWRIGHT	96B	152	1982 141969-B
WAINWRIGHT	THOMAS	SAUNDRA E. WAINWRIGHT	96B	366	1982 142398-B
WAINWRIGHT	MARY H/w				
WAINWRIGHT	RICHARD L.				
WAINWRIGHT	RONALD L.				

(Pur)  
(Pur)

NAME OF DEFENDANT	NAME OF COMPLAINANT	DOCKET	PAGE	YEAR	FILE NO.	
Wallis Jr. Walter	Joseph John James E.	Joyce Lorraine Wallis	74B	16	1965	102107-B
Walston	Jane M	Ex Parte	8AD	84	1965	9650-AD
Wallace	Gene Lemmie	Ex Parte	74A	24	1965	39632-A
Walker Sr.	Paul Alexander	Ex Parte	74A	33	1965	39642-A
Wall	Daniel G.	Elizabeth Walker	3SD	175	1965	3033 SD
Walker	Robert Dozier	Highland Federal Savings & Loan Assn.	74C	25	1965	19810-C
Walker	Audrey M. H/w Robert					
Walker	Thelma H/w	Ex Parte	8AD	116	1965	9746-AD
Walker	Patricia	Ex Parte	74-A	84	1965	39716-A
Walker	Genevieve	Oscar Walker	74-B	279	1965	102633-B
Waller	Phyllis Jean	Robert C. Waller	74-B	307	1965	102689-B
Walsh	Matthew W					
Walker	Catherine E. H/w	Ex Parte	8AD	151	1965	9851 AD
Walsh	Pawn Michelle	Ex Parte	74A	140	1965	39786-A
Walker	Richard	Ex Parte	74-A	146	1965	39795-A
Waldron	Louis Jacob	Mildred Pearl Wicks Walker	74-B	435	1965	102946-B
	Herbert	Baltimore Paint and Chemical Corporation	74A	161	1965	39817-A
Waldron	William H.	Almeta Luille Waldron	74B	486	1965	103047-B
Walter	Bernard Ray	Helen Louise Walter	74-B	497	1965	103069-B
Walker	Dorothea	George E. Walker	74B	509	1965	103093-B
Walter	Linda	Lennis Walter, Jr.	74B	510	1965	103096-B
Waldecker, Jr.	William C.	Frances L. Waldecker	74B	527	1965	103130-B
Walker	William Leon	Mary E.	74B	574	1965	103223-B
Walker	Eddie Dee	John David Walker	74-A	203	1965	39866-A
Walker, Jr.	Lewis	Margaret Walker	74-A	222	1965	39865-A
Walston	Daniel Tillet					
Walter	Phyllis Elaine H/w	Jay Realty Corp.	74C	101	1965	19961-C
	John C.					
Wallace	Jean J. H/w	Ex Parte	8AD	236	1965	10108-AD
	Harry Lee					
Wallace	Elizabeth Donnella H/w	Ex Parte	8AD	249	1965	10145-AD
	James Edward					
Walden	Pearline H/w	Ex Parte	8AD	262	1965	10186-AD
Waltman	Robert	Marie Walden	74-B	832	1965	103772-B
Walker	Charles W.					
Waldron	Janet C. H/w	Ex Parte	8-AD	287	1965	10259-AD
Walker	Jessie M.	Carrie B. Walker	3-SD	219	1965	3165-SD1
Waldron	Mary B.	Leonard G. Waldron	74-B	869	1965	103845-B
Walker	Saint Paul	Elmora Walker	3-SD	224	1965	3181-SD
Walston	Lemmie					
Waltermeyer	Bessie Mae H/w	Ex Parte	8-AD	298	1965	10292-AD
	Ellison W.	Owner's Realty Corp.				
Waller, Jr.	Pearl V. H/w	Successor to B & M, Inc.	74-C	135	1965	20021-C
Walton	Everett William					
Walter	Gloria Robinson H/w	Best Realty, Inc	74-C	136	1965	20023-C
	Otis W.					
Walter	Frances E. H/w	Ex Parte	8-AD	307	1965	10319-AD
	Bernard H.	Mary Theresa Walter	74-B	956	1965	104020-B

W A L

NAME OF DEFENDANT	NAME OF COMPLAINANT	DOCKET	PAGE	YEAR	FILE NO.	
Wall	Dorine	Roy C. Wall	74-B	962	1965	104031-B.
Walsh	Matthew W. Sr.					
	Catherine E. <sup>Wm</sup>	Ex Parte	8-AD	321	1965	10361-AD.
Walden	Margorid C.	Ex Parte	74-A	411	1965	40151-A.
Walter	Lora Jean Daniels	Donald Walter	74-B	1112	1965	104331-B.
Wallace	Lee Edward, Jr.	Doretha Theresa Wallace	74-B	1119	1965	104345-B.
Walker Jr.	Arthur H.	Sandra Walker	74-B	1133	1965	104374-B.
Walston	Le Roy	Kitty Deloris Walston	3-SD	251	1965	3260-SD.
Wallace	William Henry					
	Lillie Bell <sup>Wm</sup>	Ex Parte	8-AD	368	1965	10501-AD.
Walker	Fred	Dolores Walker	3-SD	258	1965	3283-SD.
Walker	Ethel Mae	Madison R. Walker	74-B	1211	1965	104527-B.
Wall	Roy Clemons	Dorine Buntton Wall	3-SD	265	1965	3304-SD.
Walker	Albert	Eugene Walker	3-SD	266	1965	3306-SD.
Walker	William T.	Alma Walker	74-B	1297	1965	104700-B.
Walters	Marie	Ex Parte	75-A	3	1966	40313-A.
Wall	Alma	Odie Wall	75-B	15	1966	104799-B.
Walinskav	Theodore F.					
	Jeanne M. <sup>Wm</sup>	Ex Parte	8-AD	435	1966	10702-AD.
Wall	Beverly E.	Thomas J. Wall	75-B	141	1966	105050-B.
Walker	Maudie	Samuel Walker	75-B	166	1966	105101-B.
Walsh	Richard H.	Ex Parte	75-8-AD	94	1966	40427-A.
Walls	Joseph	Doris Cotton	3-SD	296	1966	3396-SD.
Walker	Franklin	Shirley Walker	75-B	266	1966	105300-B.
Walsh	George H.	Eldora Walsh	75-B	260	1966	105290-B.
Walker	Clifford	Dorothy Walker	3-SD	297	1966	3400-SD.
Walden	Haddad G.					
	Wileen C.					
Walden Trailer Sales		Frank Terranova, etal	75-A	136	1966	40482-A.
Walker	Ernest					
	Virginia L. <sup>Wm</sup>	Ex Parte	8-AD	499	1966	10896-AD.
Walton	Robert Lee	Suzette M. Walton	75-B	324	1966	105446-B.
Walters	John C.	Anita Walters	75-B	344	1966	105456-B.
Walker	Charles Pinkney, Jr.	Wilma C. Walker	75-B	356	1966	105480-B.
Wallace	Paul H. E.	Mary E. Wallace	3-SD	304	1966	3420-SD.
Walkling	Welby E.	Anita E. Walkling	75-B	383	1966	105534-B.
Walstrom	Manuel	Shirley Walstrom	75-A	183	1966	40554-A.
Wall	Lillie M.	James L. Wall	75-B	452	1966	105672-B.
Walters	Virginia E.	Patrick J. Walters	75-B	488	1966	105745-B.
Walker	Georgia	Reba R. Gross	75-C	87	1966	20332-C.
Wallace	Mary E.	Paul H. E. Wallace	75-B	668	1966	106101-B.
Walters	Ernest	Sadie Walters	75-B	857	1966	106388-B.
Walls	Blonzo	Claine Walls	75-B	946	1966	106564-B.
Walker	Estelle	R. D. Walker	75-B	972	1966	106618-B.
Walker	Gregory	Linda Walker	75-B	1016	1966	106706-B.
Whalen	Thomas Harold					
	Rosalie Darlene <sup>Wm</sup>	Lee Realty Inc	75-C	172	1966	70496-C.
Whalen	Charles R.	Betty Lou Whalen	75-B	1093	1966	106859-B.
Wallace	Josephine	Ex Parte	75-A	456	1966	40968-A.
Walker	Jack O.					
	Mary G. <sup>Wm</sup>	Ex Parte	9-AD	116	1966	11512-AD.

H

NAME OF DEFENDANT	NAME OF COMPLAINANT	DOCKET	PAGE	YEAR	FILE NO.
Walden	Albert				
Walker	Lauretta R. <sup>4w.</sup>	Ex Parte	9-AD 167	1966	11665-AD.
Walker	Matthew H.				
Walther	Carol R. <sup>4w.</sup>	Ex Parte	9-AD 182	1967	11710-AD.
Waltman	Albert T., Sr.	Ruth Walther	76-A 49	1967	41159-A.
Walston	Dorothy L.	Robert M. Waltman	76-B 265	1967	107820-B.
Wallace	Thomas R. <sup>4w.</sup>	Highland Federal Savings			
Waltz	Violet J. <sup>4w.</sup>	Loan Association	76-C 64	1967	20693-C
Wallace	Howard L.	Naomi A. Wallace	76-B 325	1967	107939-B.
Waltz	Richard L.	Susan E. Waltz	76-B 346	1967	107981-B.
Wallace	Louise J.				
Walker	Willie E. <sup>4h.</sup>	Ex Parte	9-AD 261	1967	11947-AD.
Walker	Delbert Joe	Alma Walker	3-SD 420	1967	3764-SD
Walker	Joseph L.	Frances B. Walker	76-B 446	1967	108182-B.
Walker	Helen	Uptown Federal			
Walker	Walter Conner	Sgs + Ln. Assoc.	76-C 86	1967	20738-C
Walton	Lawrence	Hilda J. Walker	76-B 597	1967	108483-B.
Walls	Richard	Patricia Walton	76-B 757	"	108565-B.
Wallace	Carl L.	Sandra Walls	76-B 872	"	108794-B.
Walker	Freeman <sup>4w.</sup>	Margaret B. Wallace	76-B 882	"	108815-B.
Walston	Jeanette <sup>4w.</sup>	Ex Parte	9-AD 385	1967	12320-AD
Walker	Montague A.	Demaris E. Walston	76-B 932	1967	108914-B.
Walton	Lorraine	Ex Parte	76-A 283	"	41576-A.
Walker	Henry J.	Vernetta H. Walton	76-B 1015	"	109081-B.
Walker	Jennie				
Walsh	Edmund C. <sup>4h.</sup>	Ex Parte	9AD 415	"	12407-AD.
Walker	James M.	Ex Parte	76-A 312	"	41630-A.
Walker	Eugene	Dorothy Walker	76-B 1139	"	109327-B.
Wallington	Louis Jacob	Mildred P. Brown	3-SD 463	"	3894-SD.
Walrath	Percy	Bernice E. Wallington	76-B 1268	"	109584-B.
Whalen	Frederic F.	Jane Walrath	76-B 1304	"	109657-B.
Walker	Donald Richard	Anna M. Whalen	77-B 45	1968	109793-B.
Walker	James	Bernice E. Walker	77-B 48	"	109798-B.
Walker	John J.	Alice B. Walker	77-B 49	"	109800-B.
Wallace	Eugene	John Walker	77-B 89	"	109881-B.
Walls	Lena Mae	Gibbert W. Wallace	77-B 97	"	109897-B.
Walters	Robert L.				
Walker	Joan B. <sup>4w.</sup>	Ex Parte:	9AD 538	"	12776-AD.
Wallace	Donald	Ex Parte	77-A 68	1968	41903-A.
Walker	James H.	Juanita D. Walker	77-B 195	"	110092-B.
Walker	Josephine	Adna Federal Sgs			
Walker	Gladys E.	+ Ln. Assoc.	77C 26	"	20950-C
Walker	George E.	Priscilla A. Walker	77-B 223	"	110149-B.
Walker	Clara Belle	Robert J. Walker	77-B 289	"	110281-B.
Wall	Robert D.	Highland Federal Sgs			
Walstrum	Sydney M. <sup>4w.</sup>	+ Ln. Assoc.	77C 42	"	20983-C
Wallace	Manuel	Shirley Walstrum	77-B 375	"	110453-B.
Walston	Gugunda	Calvin A. Wallace	77-B 395	"	110493-B.
Walker	Leo	Blanche C. Walston	77-B 427	"	110557-B.
Walker	J. Carole	Robert L. Walker	77-B 480	"	110663-B.
Walker	Rudolph	Marguerite Walker	77-B 510	"	110722-B.

(H)

## W A L

NAME OF DEFENDANT	NAME OF COMPLAINANT	DOCKET	PAGE	YEAR	FILE NO.	
Walker	George A.	Sharrow Walker	77B	617	1968	110928-B.
Walker	Albert	Eugene M. Walker	77B	657	"	111008-B.
Walker	Linda Gale	Thomas K. Walker	77B	760	"	111116-B.
Walker	Josephine	Elegar Walker	77B	766	"	111127-B.
Whaley	Ronald F.	Ellin L. Whaley	77-B	780	1968	111153-B.
Walker	Jack D.					
Walker	Mary C. <sup>4/4</sup>	Ex Parte:	10AD	117	"	13250-AD.
Walker	Hanley Lee	Walter C. Walker Jr.	77B	915	"	111505-B.
Walker	Walter Lee	Daisy L. Walker	77B	987	"	111570-B.
Walker	Essie Mary	Theodore Ely Wilberford	77-A	274	1968	42285-A.
Wallace	Raymond	Sara Wallace	77B	1122	"	111840-B.
Walstrum	Ronald E.	Gloria M. Walstrum	77B	1158	"	111912-B.
Walker	Wm. Connell	Janie L. Walker	77B	1211	"	112016-B.
Walther	Albert + Linda <sup>4/4</sup>	Ex Parte:	77A	319	"	42365-A.
Walker	Elsene D.	Leroy Walker	77B	1239	"	112072-B.
Wallace	Laurence	Betty Wallace	77B	1244	"	112081-B.
Walker	Percy A.	Barbara J. Walker	77B	1246	"	112085-B.
Walters	Emmalee	Lona Moore	45D	101	"	4284-SD.
Walker	Willie	Ex Parte:	77A	348	"	42415-A.
Walton	Beverly A.	Robert L. Walton Jr.	77B	1344	"	112280-B.
Walker	Matthew A.	Carol A. Walker	78B	108	1969	112571-B.
Whaley	Eleanor	Linwood Realty	78C	19	"	21220-C.
Walton	Thomas E.	Marlene M. Walton	78B	275	"	112906-B.
Walters	Dorothy	Albert M. Walters	78B	277	"	112910-B.
Walker	Arizona	Mimer Walker	78B	350	"	113055-B.
Walker	Michael					
Wallace	Sandra <sup>4/4</sup>	Ex Parte:	10AD	330	"	13888-AD.
Walker	Roy	Rosie L. Wallace	78B	403	"	113161-B.
Walker	Clara	Howard Walker	78B	537	"	113430-B.
Walker	Ira	Ex Parte:	78A	141	"	42683-A.
Walter	Mildred G.	Robert L. Walter	78B	769	"	113754-B.
Walrath	Francis F.	Jane Walrath	78B	837	"	113890-B.
Walker	Robert W.	Patricia E. Walker	78B	850	"	113916-B.
Walker	Willie	Barbara Walker	78B	899	"	114014-B.
Waltmeyer	Ronald F.	Rosemary Waltmeyer	78B	941	"	114097-B.
Walker	Richard	Adelina Walker	78B	959	"	114134-B.
Waller	George J.	Edith Waller	78B	1063	"	114344-B.
Walton	Frances Lee	Otis W. Walton	78B	1074	"	114365-B.
Wallace	Charles					
Walker	Helen <sup>4/4</sup>	Ex Parte:	78A	234	"	42845-A.
Walker	Alvin	Floradreen Walker	45D	214	"	4623-SD.
Walters	Josephine					
Waller	Wreston	Ex Parte:	78A	268	"	42903-A.
Walters	Max Joseph	Ex Parte:	78A	277	"	42919-A.
Walsch	George	Ex Parte:	10AD	542	"	14522-AD.
Walker	Donald R.					
Walker	Carol G. <sup>4/4</sup>	Ex Parte:	10AD	546	"	14536-AD.
Walker	Edna M.	Joseph M. Walker	79B	52	1970	115012-B.
Walker	Coston	Gracie Walker	79B	133	"	115174-B.
Walker	Elizabeth Bond	Linwood E. Walker	79B	144	"	115195-B.
Wallace	Franklin	Ex Parte:	79A	44	"	43052-A.

(H)

NAME OF DEFENDANT	NAME OF COMPLAINANT	DOCKET	PAGE	YEAR	FILE NO.	
Walker	Regina	George E. Walker	79B	263	1970	115433-B.
Waldroup	Dorothy Florence	Leroy R. Waldroup	79B	271	"	115450-B.
Walsh	Ronald H.					
	Katrina J.	Ex Parte:	11AD	104	"	14888-AD.
Walton	Edward	Mattie B. Harris	45D	281	"	4823-5D.
Walker	Claude O.	Gwyneth Z. Walker	79B	516	"	115934-B.
Wallace	Joan Elaine	Klondak K. Wallace	79B	531	"	115964-B.
Wallace	Barry	Beverly Wallace	79B	549	"	115999-B.
Wallace	Robert Anderson	Ex Parte: (NC)	79A	147	"	43235-A.
Walker	Archie Mae	Matthew Walker	79B	628	"	116158-B.
Walter	Joseph Amor 4/8					
	Lillian Vernell 4/8	Ex Parte	11-AD	170	1970	15086-AD
Walsh	Margot Holt	Mercantile M. Dep. + Trust Co., Trustee	30A	284	"	13106-A.
Walker	James	Mayor and C.C. Balto.	79A	170	"	43269-A.
Wallace	Baby	Ex Parte: (NC)	79A	176	"	43278-A.
Wallace	Alberta	Theodore R. Wallace	79-B	898	1970	116540-B.
Wallace	Theodore R.	Alberta Wallace	79B	898	"	116540-B.
Walsh	Laura V.	Bernard M. Walsh	79-B	1046	1970	116835-B.
Walters	Mamie	Paul E. Walters	79B	1128	"	116999-B.
Walston	Charles					
	Arla	Ex Parte	11-AD	293	1970	15453-AD
Wallace	Wilson W. 4/8	Mayor + City Council of Baltimore, Inc.	79-A	289	1970	43441-A
	Daisy B. 4/8					
Walker	William Roosevelt	Elvise Walker	80B	2	1971	117260-B.
Wallace	Genesis	Jacqueline Wallace	80B	199	"	117654-B.
Walther	Heather Eliz.	Frances S. Nolan	80A	51	"	43507-A.
Waller	Ronald Thornton	Ex Parte: (NC)	80A	54	"	43511-A.
Walker	Robert H.	Nathalie H. Walker	80B	267	"	117790-B.
Walker	Ernest Junior	Alice K. Walker	45D	384	"	5126-5D.
Walleth	Larry W.	Marceline H. Walleth	80B	339	"	117933-B.
Walton	Francis Ronald	Drene Augusta Walton	80-A	86	1971	43537-A
Walters	Dennis L.	Guy R. West	45D	386	"	5133-5D.
Walker	James	Kay L. Walker	80B	399	"	118054-B.
Wallace	Philander L.	Karen L. Wallace	80B	423	"	118101-B.
Walters	Harvey Edwin	Monica M. Walters	80B	426	"	118107-B.
Walker	Joseph L.	Frances B. Walker	80B	515	"	118285-B.
Walker	Willie					
	Mattie Marie 4/8	L + S. Corp.	80C	45	"	21794-C
Walker	Samuel Wayne	Carol L. Walker	80B	590	"	118435-B.
Walker	George E. Jr.	Susie P. Walker	80B	606	"	118461-B.
Walker	Hamilton G. Jr.					
	Jo Ann 4/8	Ex Parte:	11AD	429	"	15860-AD.
Walls	Herbert W., Jr.	Linda D. Walls	80B	829	"	118725-B.
Walston	Gene L.	Jean C. Walston	80B	861	"	118789-B.
Wallick	Cleanor Jean	Harry Wallick	80-B	978	1971	119023-B.
Walker	Betty	Clarence L. Walker	80B	1003	"	119073-B.
Walton	Richard Edward					
	Mattie Kee 4/8	Rainbow Realty, Inc.	80C	78	"	21856-C
Wallace	James	Ruth A. Wallace	80BK	65	"	119311-B.
Walizer	Catherine	Robert Walizer	80BK	102	"	119385-B.

H

## W A L

NAME OF DEFENDANT	NAME OF COMPLAINANT	DOCKET	PAGE	YEAR	FILE NO.
Wallace Wallace	Sandra N. Cephus + Shirley John F. Wallace	80BX	105	1971	119391-B
Walker	Leon Nathaniel Wheatley Brian Keith } (minors) } Ex Parte: (NC)	80 A	295	"	43813-A
Walker	Nelson	45D	471	"	5385-SD
Walker	Robert Lyle	80BX	137		119446-B
Walker	Andrew George	80A	322	"	43847-A
Walker	Jane	80A	350	"	43880-A
Whalan	Lillian M.	45D	498	1972	5468-SD
Walker	Jack L.	80BX	298	"	119777-B
Wallace	Delores				
Walker	Robert Lee } Joan } Ex Parte	80C	129	1972	21945-C
Walton	George Milton, Sr.	11-AD	56-8	1972	16280-AD
Walker	Floyd	80BX	520	"	120221-B
Walker	Ernest Vernon } Violice L. } (w.) } Ex Parte:	81B	40	"	120362-B
Walker	Evelyn	12AD	10	"	16330-AD
Wall	Odile	81B	85	"	120451-B
Walaga	Harriette } Margaret Vogel } Ex Parte	12AD	15	1972	16343-AD
Walker	James L.	81A	2	"	44040-A
(XB) Walker	Willie	81B	168	"	120617-B
Waltryp	Jane Catherine	81B	85	"	120451-B
Walter	Dale E.	81B	26-4	1972	120810-B
Wallace	Creola	81B	309	"	120899-B
Walton	Bernadette Louis	81B	357	"	120995-B
Walker	Alline	81B	354	"	120990-B
Walton	James Alfred	81B	384	"	121050-B
Walker	Syndell	81B	385	"	121051-B
Walters	George E.	81B	429	"	121139-B
Walton	Gevelohym	81B	578	"	121438-B
Walker	Luanda G.	81B	699	1972	121678-B
Waldron	Raymond Alfred Jr.	81B	729	"	121737-B
Wallace	Thora Jean	81B	759	"	121797-B
Walsh	William J.	81B	761	"	121802-B
Walker	James R.	81B	795	"	121869-B
Williams	Madelene H.	80C	224	"	22112-C
Walker	Marietta V.	81B	790	"	121860-B
Walker	Benjamin Edward	81B	818	"	121916-B
Walker	William Wilson	81B	861	"	122002-B
Walker	Simann	Ex Parte			
Walsh	Virginia Frances	12AD	118	"	16652-AD
Whalen	Patrick L.	81B	901	"	122082-B
Walcutt	Katherine L.	81A	248	1973	44354-A
Wallace	Charles C. Jr.	81A	250	1973	44356-A
Wallace	Mattie	81B	1015	"	122309-B
Walcutt	Wilson				
Walcutt	Grace } Charles C. Jr. } (w.) } Lee Realty, Inc.	80C	269	1973	22186-C
"	"	81A	303	"	44422-A
"	"	81A	325	"	44449-A



NAME OF DEFENDANT	NAME OF COMPLAINANT	DOCKET	PAGE	YEAR	FILE NO.	
Walker	Louis Edward	Madeline S. Walker	82-B	32	1973	122744-B
Walter	Jane	R. F. Ralph Roshow	81-A	501	"	43880-A
Walker	Ondra	Ex Parte	12AD	161	"	16780-AD
Walker	James Howard	Jean Overton Walker	82-B	195	"	123069-B
Wallace	James	Ruth Ann Wallace	82-B	300	1973	123274-B
Walker	Jerome	Jean Walker	82-B	336	"	123352-B
Walton	Elvira Turner	Robert F. Dalton	82-B	340	"	123359-B
Waltrup	Charles R.	Ex Parte	12-AD	182	"	16843-AD
Wales	Barbara Lee How	Virginia Kathryn Wales	82-B	370	"	123419-B
Walker	Gordon Ray	Deborah Walker	82-B	405	"	123489-B
Wallace	Clem, Jr.	Ex Parte	81-A	421	"	44561-A
Walker	Charlotte	Ex Parte	82-A	7	"	44620-A
Whalen	Diana Valentine	Cecilia E. Whalen	82-B	708	"	124095-B
Walker	James Irving	Margie Elaine William	5-SD	136	"	5905-SD
Walker	Lawrence Bert	Ex Parte	12AD	244	"	17031-AD
Walker	Franklin	Howard L. Wallace	82-B	888	"	124456-B
Wallace	Elmer Wease	Kenith D. Walker	82-B	932	"	124544-B
Walker	Joyce M.	FRANCIS RUSSELL WALLRATH	82-B	1059	"	124798-B
WALLRATH	Lella A.	JOHN CHARLES WALTERS	82-B	1079	"	124838-B
WALTERS	ROSEMARY	Delmarva Walters	82-B	1137	1974	124953-B
Walters	RUTH	GLADYS PLEASANT	5-SD	178	1974	6031-SD
WALLACE	William J.	LAURA WALKER	82-B <sup>3</sup>	112	"	125304-B
WALKER	LARRY D.	Alfred Alphonso Whalen	820 <sup>3</sup>	163	"	125405-B
Whalen	RICHARD LEE	Midtown Savings and	81-C	19	"	22356-C
Walters	Renee Diane	Loan Association Inc.	82-B <sup>3</sup>	197	1974	125474-B
WALKER	Charles	GILBERT WALKER	82-B <sup>3</sup>	205	"	125490-B
WALTERS	Mattie E. 4/4	JOYCE WALTERS	82-B <sup>3</sup>	409	"	125887-B
WALKER	GLORIA JEAN	SAMUEL WALKER	82-A	252	"	44911-A
WALKER	ELLWOOD CHARLES	ELEANOR M. DASHIELL	82-B <sup>3</sup>	461	"	126002-B
WALKER	THELMA	DENNIS WALTON	5-SD	231	"	6191-SD
WALKER	MARY P.	MATTIE WALTERS	82-B <sup>3</sup>	530	"	126140-B
WALTON	ROSE	OXIE MAE WALKER	82-B <sup>3</sup>	585	"	126249-B
WALTERS	CHARLIE	URSULA CECILIA WALLACE	82-B <sup>3</sup>	585	"	126249-B
WALKER	RALPH EDWARD, SR.	Sterling R. Walker	82-A	315	1974	44986-A
WALLACE	CALVIN RUDOLPH	CHARLES PAYNE WALKER SR.	83-B	153	"	126585-B
Walker	Adella C.	SHIRLEY ANN WALKER	5-SD	268	"	6303-SD
WALKER	DOROTHY MAE	YOLANDA WALKER	83-B	179	"	126638-B
WALKER	EMMETT IZIAH	CATHLEEN M. WALDT	83-B	188	"	126656-B
WALKER	EUGENE NATHANAL	EX PARTE	82-A	341	"	45018-A
WALDT	RICHARD E.	WILLIAM THOMAS WALKER	83-B	206	"	126692-B
WALKER	MONICA	JOHN W. WOJTCZUK, ETAL	82-A	362	1974	45043-A
WALKER	JOSEPHINE	GEORGE ELDRIDGE WALLACE	83-B	300	"	126880-B
WALSTRUM	GEORGE, ET AL	" " "	83-B	300	"	126879-B
WALLACE	CAROLYN COX	BRENDA LOUISE HILL	5-SD	301	"	6402-SD
WALLACE	MARY C. ATKINS	JAMES PATRICK WHALEN	83-B	330	"	126940-B
WALKER	MELVIN	DOROTHY J. WALKER	83-B	346	"	126972-B
WHALEN	MARGARET	CARRIE BELLE WALKER	83-B	360	"	126999-B
WALKER	SAMUEL M.	CARA L. WALDRON	83-B	454	"	127188-B
WALKER	JESSE MACK	Ex Parte	17AD	400	"	17499-AD
WALDRON	CHARLES E.	Barbara G. Wallen	5-SD	379	"	6484-SD
Walker	Monica					
Wallen Sr.	Wesley G.					

## W A L

NAME OF DEFENDANT	NAME OF COMPLAINANT	DOCKET	PAGE	YEAR	FILE NO.	
Walker Jr.	Wilbur Alexander	Evelyn Maxine	540	328	1974	4481-AD
WALKER	DOYLE GENE, Jr.	GLENDA SUE WALKER	83-B	554	1975	127388-B
WALKER	ADA DELORES	ROBERT L. WALKER	84-B	65	1975	127609-B
WALTERS	UTHEN CLIFFORD	LENORA C. WALTERS	84-B	69	1975	127617-B
WALKER	ANDREW	DARLENE WEST	5-SD	370	1975	6607-SD
WALKER	ROBERT EDWARD	CLARA ELIZABETH WALKER	84-B	161	1975	127802-B
WALLACE	SARAH FRANCES	SAMUEL WALLACE	84-B	176	1975	127832-B
WALKER	PHILLIPE	HELEN WOODSON	5-SD	391	1975	6670-SD
WALKER	JEFFREY	MARGIE LOUISE WALKER	84-B	320	1975	128120-B
WALLASE	ROBERT LEE	BARBARA JENNINGS	5-SD	410	1975	6728-SD
WALLACE	SHEILA	CLYDE JAMES WALLACE	84-B	393	1975	128266-B
WALLACE	GEORGE W.	ANNIE S. WALLACE	84-B	537	1975	128554-B
WALKER	JERRY E., Sr.	HAZEL WALKER	84-B	565	1975	128611-B
WALKER	GEORGE	SHIRRONDA WALKER	5-SD	458	1975	6865-SD
WALKER	MELVIN	JOANN WALKER	85-B	68	1975	128816-B
WALLACE	TYRONE W.	ANGELA WALLACE	85-B	104	1975	128888-B
WALTON	CHARLES	IDA E. WALTON	85-B	134	1975	128948-B
WALTERS	VICKEY RUTH	WILLIAM J. WALTERS	85-B	200	1975	129080-B
WALLS	JACQUETTA ANGELIQUE	RODNEY WALLS	85-B	245	1975	129169-B
WALTER	GLORIA DELORES	DENNIS FRANK WALTER JR.	85-B	272	1975	129224-B
WALKER	CHARLOTTE LUSH	ROGER WALKER	85-B	338	1975	129355-B
WALSCH	ROBERT ANTHONY	DIANE J. WALSCH	85-B	343	1975	129365-B
WALKER	CLARENCE LEROY					
	MILICENT	EX PARTE	12AD	497	1975	17789-AD
WALKER	JOHN B. SR.	BARBARA BRADLEY	6-SD	47	1975	7134-SD
WALDEN	GEORGE R.	SANDRA KAY WALDEN	85-B	433	1976	129546-B
WALKER	LAWRENCE	ROBERTA WALKER	85-B	439	1976	129558-B
WALKER	CATHERINE C.	R. T. WALKER	85-B	453	1976	129585-B
WALLER	MADALYN M.	JAMES H. WALLER	85-B	449	1976	129578-B
WALDRON	CHARLES E.	CARA L. WALDRON	83-A	285	1976	45508-A
WALKER	MARION E.	JEANNETTE GOODMAN	81-C	169	1976	22623-C
WALKER	WILLIAM	ELLA WALKER	85-B	493	1976	129665-B
WALDVOGEL	LINDA ANN	WILLIAM F. WALDVOGEL	85-B	507	1976	129693-B
WALLER	CHARLES	GERALDINE CAREY	6-SD	104	1976	7303-SD
WALKER	JOSEPH VANN	MINNIE PEARL WALKER	6-SD	131	1976	7385-SD
WALKER	JAMES L.	DOROTHY M. WALKER	86-B	301	1976	130481-B
WALSTON	WAYNE T.	ANTOINETTE M. WALSTON	86-B	311	1976	130502-B
WALLACE	WILLIAM	MARY P. WALLACE	6-SD	140	1976	7411-SD
WALLACE	SAMUEL L. JR.	EX PARTE	83-A	418	1976	45666-A
WALPERT	LINDA C.	STANLEY L. WALPERT	86-B	425	1976	130729-B
WALLACE	GEORGE ELDRIDGE	CAROLYN JOAN KELLY	6-SD	162	1976	7477-SD
WALKER	SHIRLEY L.	FIRDIES WALKER, JR.	86-B	579	1976	130917-B
WALTERS	DONALD					
	ROSITA AMES H/W	EX PARTE	12-AD	564	1976	17990-AD
WALLS	LARRY	BRENDA KAY WALLS	6-SD	178	1976	7525-SD
WALSTON	MATTIE RUTH	DONALD G. WALSTON	87-B	13	1976	131106-B
WALLINGER	MICHAEL J. H/ ET					
	RUTH A. W AL	EX PARTE	12-AD	575	1976	18023-AD
WALTERS	WILLIAM A.	DELMAR V. G. WALTERS	87-B	104	1976	131288-B
WALDMAN	SIDNEY, ET AL	JOHN H. GRIFFIN	84-A	3	1977	45808-A
WALTER	PAMELA ANN	KENNETH W. WALTER	87-B	137	1977	131354-B

NAME OF DEFENDANT	NAME OF COMPLAINANT	DOCKET	PAGE	YEAR	FILE NO.	
WALLINGFORD	STEPHAN	JOSEPHINE WALLINGFORD	6-SD	219	1977	7649-SD
WALLACE	RUDOLPH	LINDA SUSAN WALLACE	87-B	184	1977	131448-B
WALEGA	JOSEPH T.	IN THE MATTER OF:	84-A	25	1977	45832-A
WALKER	GEORGE	BALTIMORE SECURITY COMPANY	81-C	239	1977	22732-C
WALKER	IRENE	JOHN LOUIS WALKER	84-A	62	1977	45872-A
WALLACE	JAMES CLAY	LOETTA S. WALLACE	87-B	356	1977	131792-B
WALKER	HENRY L.	ORA L. WALKER	6-SD	252	1977	7749-SD
WALKER	JOHNNIE MAE	GEORGE EDWARD WALKER	87-B	375	1977	131829-B
WALLACE	CORNELIUS E.	JOANNE WALLACE	87-B	384	1977	131847-B
WALKER, SR.	HERBERT LEE	GWENDOLYN FRANCES WALKER	87-B	427	1977	131933-B
WALSH	PATRICK WILLIAM H/					
	CAROL A. W/					
WALKER	(DOLORES) E.	Ex PARTE	13-AD	11	1977	18125-AD
WALTON	JOHN DANIEL	TYRONE T. WALKER	87-B	535	1977	132150-B
WALKER-BEY	JAMES GILBERT	JOYCE WALTON	6-SD	278	1977	7827-SD
WALKER	ROSE MARIE	AMELIA REGINA WALKER-BEY	87-B	556	1977	132192-B
WALKER	MARGUERITE McDONALD	CHARLES A. WALKER	88-B	16	1977	132311-B
WALLS	RUTH, ETAL	Ex PARTE	84-A	101	1977	45922-A
WALSH	JAMES A. H/	CHARLES R. BAILEY	84-A	213	1977	46060-A
	SANDRA S. W/					
WALTERMYER	MARY BUNCH	Ex PARTE	13-AD	38	1977	18306-AD
WALKER	WILLIAM	JOHN ALTON WALTERMYER	88-B	238	1977	132756-B
WALLACE	JAMES E. H/ ET	SHIRLEY M. WALKER	88-B	357	1977	132993-B
	HELEN C. WAL					
WALLS, SR.	LARRY DUANE	Ex PARTE	13-AD	56	1977	18261-AD
WALKER	CAROL	HELEN WALLS	6-SD	350	1977	8041-SD
WALLACE	ANNETTE	LETHA BERRY	6-SD	352	1977	8047-SD
WALLISER	LYNN	STERLING WILLIAM WALLACE	88-B	501	1978	133282-B
WALTHER PHARMACY, ETAL		JAMES WALLISER	88-B	536	1978	133357-B
WALLACE	RONALD WILLIAM	Ex PARTE	84-A	383	1978	46225-A
WHALEY	BILLY JOE	DOROTHY WALLACE	88-B	592	1978	133463-B
WALKER	BRENDA	GEORGIA LEE HILL WHALEY	89-B	40	1978	133559-B
WALLRING	JOHN	SAMUEL MARSHALL WALKER	89-B	108	1978	133696-B
WALTER	GEORGE W.	LINDA WALLRING	6-SD	398	1978	8185-SD
WALSH	WILLIAM J. ET	MARY E. PHILLIPS	6-SD	406	1978	8209-SD
	KATHERINE AL					
WALLACE	HELEN MAE	BERNICE A. COHN	84-A	465	1978	46310-A
WALKER	JIMMY RODGERS	RAYMOND EDWARD WALLACE, JR	89-B	196	1978	133871-B
WALKER	THOMAS B. H/	YVONNE ELANA WALKER	89-B	278	1978	134035-B
	CLAUDETTE W/					
WALSTON	EVELYN	PHILLIP W. REID	81-C	319	1978	22888-C
WALLER	JEROME	ROBERT WALSTON	89-B	289	1978	134058-B
WALKER	MARY	JOAN WALLER	84-A	548	1978	46395-A
WALKER	MORRIS EVANS	ALAN J. FINK	85-A	9	1978	46436-A
WALKER	MILDRED LOUISE	ELENOR WALKER	89-B	450	1978	134379-B
WALKER	WILLIAM F.	HARRY DOUGLASS WALKER	89-B	528	1978	134536-B
WALI	TRABUABAR	NANCY WALKER	89-B	530	1978	134540-B
WALLENDORF	LINDA JOHNS	DENISE WALI	6-SD	496	1978	8481-SD
WALKER	JOHN CALVIN, ETAL	WILLIAM H. WALLENDORF	90-B	19	1978	134717-B
WALLACE	ELENOR RITZ	JOHN W. WALKER	85-A	113	1978	46545-A
WALTERS, A MINOR	LARRY ANDRA, ETAL	JOSEPH W. WALLACE	90-B	67	1978	134813-B
		Ex PARTE	85-A	147	1978	46581-A

## W A L

NAME OF DEFENDANT	NAME OF COMPLAINANT	DOCKET	PAGE	YEAR	FILE NO.	
WALKER	WILLIAM T.	INDIANA TURNER WALKER	90-B	154	1978	134987-B
WALKER, JR.	WILLIAM E.	CATHERINE WALKER	7-SD	28	1978	8575-SD
WALTON	KARIN GRETHEN	LESLIE E. WALTON	90-B	165	1978	135009-B
WALKER	THOMAS BENJAMIN	CLAUDETTE McFADDEN WALKER	90-B	186	1978	135052-B
WALLACE	ERNESTINE	LARRY WALLACE	85-A	192	1978	46629-A
WALKER	ERIC DEL	PAULINE LANE	7-SD	43	1978	8621-SD
WALEGA	PETER DONALD	MARGARET J. WALEGA	90-B	284	1979	135247-B
WALKER	STEVEN RANDOLPH #/ SHARON ZENOLA W }	EX PARTE	13-AD	156	1979	18561-AD
WALKER	WILLIAM F.	NANCY J. WALKER	7-SD	90	1979	8762-SD
WALKER	MARCUS DAVID	DENISE JONES	7-SD	96	1979	8781-SD
WALTERS	CAROLYN Y.	DENNIS L. WALTERS	90-B	537	1979	135754-B
WALKER	LARRY	DAZARINE KITE	7-SD	102	1979	8799-SD
WALLACE	CARL F. ET MARIAN J. AL }	BRUCE H. DUNMYER, JR., ET AL	85-A	388	1979	46839-A
WALKER	PRISCILLA	DIANE GLICK	7-SD	113	1979	8832-SD
WALKER	JACQUELINE	DIANE GLICK	7-SD	114	1979	8833-SD
WALKLEY	MICHAEL JULIAN	NANCY ANN DASHIELL WALKLEY	91-B	24	1979	135927-B
WALKER JR.	ROBERT ALTON	SHIRLEY JOSEPHINE WALKER	91-B	25	1979	135929-B
WALLACE	GRACE A.	WILSON WALLACE	91-B	95	1979	136068-B
WALSH	MARTIN JOHN	DEBORAH WALSH	91-B	143	1979	136163-B
WALTER	DONALD HARRY	SHIRLEY M. WALTER	91-B	165	1979	136206-B
WALKER, JR.	EARL, ET AL	JOSEPH W. LANGLEY	85-A	450	1979	46926-A
WALTON	ANNE E.	BERNARD M. WALTON	91-B	188	1979	136253-B
WALLS	LARRY T.	FRANCINE WALLS	91-B	197	1979	136270-B
WALKER	WILLIAM	PENNY WHITAKER	7-SD	146	1979	8929-SD
WALKER	CONSTANCE	JEFFREY WALKER	91-B	322	1979	136521-B
WALKER	LETHA M.	CARL WALKER	91-B	357	1979	136590-B
WALKER	CLARENCE C. AGNES G. H/W }	EX PARTE	13-AD	198	1979	18688-AD
WALKER	STEPHEN MERLE	LYNDA JENETTE WALKER	91-B	486	1979	136847-B
WALKER	LEVI	OPHELIA MAE WALKER	91-B	528	1979	136931-B
WALLER	JAMES CLEVELAND	DOROTHY M. WALLER	86-A	23	1979	47097-A
Waller	" "	DOROTHY M. KEMSTEDT	86-A	23	1979	47097-A
Waller	John Daniel	Irene	91-B	591	1979	137056-B
Waller, Jr.	Connie Lou	Oliver Richard Walker	92-B	37	1980	137148-B
Walker	Robert Lee	Janice S. Walker	92-B	70	1980	137215-B
Walker	Christine M.	Kerry L. Stott	7-SD	229	1980	9164-SD
WALKER	SONYA MARIE	SPENCER WILLIAM WALKER, JR.	92-B	124	1980	137322-B
WALTERS	JOSEPH RAYMOND	ELIZABETH INGRID WALTERS	92-B	234	1980	137540-B
WALTEMAYER	SIONEY PAUL	LORETTA WALTEMAYER	92-B	242	1980	137556-B
WALKER	ESIAH + RUTH ANN	IDEAL SAVINGS + LOAN ASSN.	82-C	90	1980	23237-C
WALKER	CLIFTON L.	SANDRA A. WALKER	92B	316	1980	137704-B
WALKER	FLOLINE M.	MILTON L. WALKER	92-B	325	1980	137723-B
WALLPHER	LUIS A.	EILEEN A. WALLPHER	7-SD	265	1980	9270-SD
WALKER MEWS PARTNERS, LTD.		WALLCRAFTERS, INC.	86-A	210	1980	47330-A
WALDREN	EDWARD J. MARY E.	FAIRFAX SAVINGS + LOAN ASSOC.	82C	110	1980	23273-C
WALKES	RENE D.	ROBERTA RODRIGUEZ	7-SD	284	1980	9328-SD
WALKER	CARL	BERTHA WALKER	7-SD	292	1980	9350-SD
WHALES	RENE D.	MARY A. HESS	7-SD	297	1980	9366-SD
WALKER	LINDA CHARLENE	LEROY ALVIN WALKER, JR.	92B	575	1980	138222-B

# W A L

NAME OF DEFENDANT	NAME OF COMPLAINANT	DOCKET	PAGE	YEAR	FILE NO.	
WALKER	KEVIN A.	EX PARTE	86A	279	1980	47409-A
WALKER	REGINA ANN	ALLEN FRANK WALKER	93-B	58	1980	138389-B
WALKER	FREDERICK	RUTH H. WALKER	93-B	121	1980	138515-B
WALSH	JOHN P.	MARIAN REEVES WALSH	93-B	126	1980	138525-B
Walker	John R.	EX PARTE	86A	325	"	47477-A
WALKER	BABY	EX PARTE	86-A	372	1980	47546-A
WALTON	VIVIAN MARIE	STUART S. WALTON, SR.	93B	293	1980	138859-B
WALSCH	STEPHEN					
	LYNNETTE MARIE CATHART	EX PARTE	13AD	310	1980	19022-AD
WALTERS	WILLIAM A.	DELMARVIA WALTERS	93B	358	1980	138989-B
WALLACE	LORETTA PANDORA	HERBERT LAWRENCE WALLACE, JR.	93-B	382	1980	139037-B
WALKER	PATRICIA LYNN	EX PARTE	86-A	425	1980	47620-A
WALL	WILLIAM H.	MAXINE R. WALL	86-A	451	1981	47656-A
WALTON	JOHN	JOYCE WALTON	7-SD	393	1981	9653-SD
WALLS, JR.	CHARLES A.	CAROLYN WALLS	93B	476	1981	139224-B
WALKER	CORNELIUS	BETTY WALKER	93B	492	1981	139257-B
WALSH	VERNON GARUL	JACK W. STOLLOF				
	SHIRLEY D.	MALCOLM C. BERMAN	82-C	245	1981	23498-C
WALKER	JAMES EDWARD	DOROTHY DELORES WALKER	93B	515	1981	139302-B
WALFORD	MARION JOYCE	EX PARTE	86-A	519	1981	47751-A
WALLACE	JOHN D.					
	ALICE M.	NORMAN LIBOWITZ				
WALLACE	BROTHERS, INC.	WILMA H. GREENBERG	82-C	270	1981	23545-C
WALTERS	DONALD DOUGLAS					
	PAULA DENISE	EX PARTE	13AD	342	1981	19120-AD
WHALEN	JUDITH ANN	MARK LESLIE WHALEN	94B	100	1981	139668-B
WALKER	THOMAS	JOHN SIBREA				
		MILLARD BLOOM	82C	287	1981	23574-C
WALK	STEVEN M.	DENISE E. WALK	94B	233	1981	139935-B
WALKER, SR.	JEROME L. F.	SANDRA L. WALKER	94B	280	1981	140027-B
WALKER	ROBERT J.	ADRIEN E. WALKER	94B	331	1981	140129-B
WHALEN	EDWARD HERBERT					
	ELIDA ROSALIE	EX PARTE	13AD	369	1981	19201-AD
WALKER	CLIFTON L.	SANDRA A. MEANS	7SD	466	1981	9871-SD
WALKER	PATRICIA LOUISE	BRODERICK T. WALKER	94B	510	1981	140486-B
WALTERS	ELGIN L.	BARBARA COMBS	8SD	18	1981	9945-SD
WALDEN	ANTOINETTE M.	HAROLD E. WALDEN	94B	578	1981	140502-B
WALLACE	ALLEN ANTHONY	SHARON WALLACE	8SD	31	1981	9979-SD
WALLS	MARTIN P.					
	ROSE H.	MELVIN H. BELL	82C	401	1981	23785-C
WALSH	THOMAS J.	AMALIE P. DUNKER	95B	91	1981	140749-B
WHALES	RENEE	MARY ANN HESS	8SD	49	1981	10034-SD
WALLACE	JAMES	MARY JONES	8SD	48	1981	10032-SD
WHALEY	DOROTHY JEAN					
	ROBERT BENJAMIN	EX PARTE	87A	127	1981	48069-A
WALLACE	WOODROW	MAYOR & CITY COUNCIL	87A	133	1981	48078-A
WALTHER LIMITED PARTNERSHIP		RYNONE INDUSTRIES, INC.	87A	138	1981	48071-A
WALSTON	CRAIG EVERETT	CANDACE A. PAYLOR	8SD	59	1981	10065-SD
WALLACE	DELORES M.	MAYOR & CITY COUNCIL	87A	164	1982	48116-A
WALKER	VIVIAN	HOWARD WALKER	95B	174	1982	40915-B

# WAL

NAME OF DEFENDANT	NAME OF COMPLAINANT	DOCKET	PAGE	YEAR	FILE NO.	
WALTEMEYER	ELLISON, JR.	LINDA ANN WALTEMEYER	95B	188	1982	140942-B
WALTERS	FRANCIS	} EX PARTE	13AD	415	1982	19338-AD
	FRANCES H/W					
WALTON	WAYNE M.	BERTHENIA H. WALTON	95B	342	1982	141250-B
WALKER	FRED A.	CLEODA R. WALKER	95B	344	1982	141254-B
WALKER	LESLIE MARSHA	EX PARTE	87A	228	1982	48218-A
WALLACE	ANN M.	WESLEY O. WALLACE	95B	386	1982	141339-B
WALLS	CELESTINE	ERNEST WALLS	95B	415	1982	141397-B
WALLACE	RAYMOND E., SR.	ANNIE MAE WALLACE	95B	532	1982	141629-B
WALLACE	RAYMOND RAYFIELD	EX PARTE	87A	296	1982	48320-A
WALLS	JAMES LEWIS	ANNIE GERTRUDE WALLS	96B	89	1982	141844-B
WALKER	MELVIN E.	BETTY J. WALKER	96B	138	1982	141941-B
WALLER	BRIAN	MURIEL S. MILLER	} 83C	20	1982	24010-C
		STEWART LEVITAS				
WALKER	LEE	EDWARD JACK MAKOWSKI	87A	358	1982	48408-A
WALTER	SUSAN PATRICIA	DANIEL WALTER, JR.	96B	172	1982	142009-B
WALLACE	ANTHONY	THELMA DOWNING	85D	157	1982	10357-SD
WALKER	ROSE A.	EX PARTE	87A	377	1982	48430-A
WALLACE	TYRONE	LAWRENCE RAAB	} 87A	398	1982	48460-A
		MABLE RAAB				
WALLACE	MARGARET	EX PARTE	87A	409	1982	48477-A
WALSTON	CHARLES E.	LEONARD C. COLLINS	} 83C	48	1982	24062-C
	ADA MAE H/W	CHARLES H. ACKER, III				
WALTERS	DONALD	ROSITA WALTERS	96B	319	1982	142303-B
WALLACE	MARY VAN	GARY A. WALLACE	96B	332	1982	142330-B
WALLS	JESSE LEE	BRENDA DIANE RICHARDSON	85D	194	1982	10470-SD
WALTZ	JOHN HARMAN, SR.	PATRICIA G. BROWN	85D	199	1982	10483-SD
WALKER	OLLIE	MARGARET WALKER	96B	445	1982	142555-B

NAME OF DEFENDANT	NAME OF COMPLAINANT	DOCKET	PAGE	YEAR	FILE NO.	
Wames	Victor J.	Florence Wames	3 SP	204	1965	3121-SD.
Wamsley	Warren Dale	Ex Parte	8AD	247	1965	10140-AD.
Wamsley	Betty McDonald	Grace M. Wamsley	74-B.	793	1965	103694-B.
Wancowicz	Ray V.	Ex Parte	8-AD	421	1966	10660-AD.
Wampole	Peter F.	Ex Parte	75-A	361	1966	40819-A.
Wancowicz	Carylyn P.	Ex Parte	9-AD	385	1967	12318-AD
Wanderman	Helen L.	Marion Wanderman	77B	421	1968	110545-B.
Wangenheim	Leon A.	Lewy F. Wangenheim	77B	528	"	110758-B.
Wanza	Geraldine F.	James C. Wanza, Jr.	77B	882	"	111360-B.
Wancowicz	Fred	Paul L. Wancowicz	78B	504	1969	113364-B.
Wames	Gertrude	Florence Wames	45D	162	"	4468-SD.
Wampler	Estelle Delores	Mary Wampler	45D	161	"	4464-SD.
Wanex	Diane F.	Scott Wanex	78B	851	"	113918-B.
Wancowicz	Victor J.	Ex Parte:	10 AD	477	"	14327-AD.
Wanzer	Benton	Louella Wanzer	45D	210	"	4610-SD.
Wanzen	Therma E.	Ex Parte:	11 AD	132	1970	14971-AD.
Wanken	Leon A.	Ex Parte:	11 AD	222	"	15241-AD.
Wanner	Geraldine F.	Mayor + C.-C. of Balto.	80A	61	1971	43521-A.
Wander	William	Yvonne Lee Wander	82B	939	1973	124558-B.
WANDS	Edgar M., Jr.	JOHN A. WANDS	82-B	1070	"	124820-B.
WANDS	Emily P.	JAMES WANDS	82B <sup>3</sup>	130	1974	125339-B.
W. & M. REALTY INC.	Frank R.	MAYOR + C.C. of BALTO.	82-A	313	"	44984-A.
" " " "	Joan L.	" " "	83-A	253	1975	45468-A.
WANN	George W., Jr.	EX PARTE	12AD	513	1976	17837-AD
W. & M. REAL ESTATE, INC.	Guelyn	MAYOR + C.C. of BALTO.	83-A	315	1976	45547-A.
" " " "	Lawrence Jerric	" " "	83-A	322	1976	45556-A.
WANDALL	IRENE M. BOWERS	EX PARTE	12AD	525	1976	17874-AD
WANNER	CLARA C.	MAYOR + CITY COUNCIL OF BALTIMORE	85-A	200	1979	46637-A.
WAMSLEY	JAMES LAWTON	MARIAN JANE WAMSLEY	94B	367	1981	140201-B.
WANCOWICZ	MARY ANN CONLEY	LISA DENISE WANCOWICZ	95B	49	1981	140665-B.
WAMHOFF	GEORGE EFAL	RONALD E. MEADOWS	87A	165	1982	48117-A.
	ROY VERNON	MELVA MEADOWS				
	MICHAEL DAVID					
	FRANCES M.					
	RONALD JAMES					
	JOHN JOSEPH, JR.					

NAME OF DEFENDANT		NAME OF COMPLAINANT	DOCKET	PAGE	YEAR	FILE NO.
Ward Jr.	Eli	Ex Parte	74A	29	1965	39433-A
Ward	Mitsuko	Charles Vernon Ward	74-B	147	1965	102370-B
Ward	Russell Kenneth	Edna Lea Ward	74-B	156	1965	102388-B
Warren	John	Isabelle Warren	74-B	174	1965	102423-B
Ward	Charles	Alice Lucille Ward	74-B	197	1965	102470-B
Ward	Charles S.	Ernestine J. Ward	74-B	289	1965	102653-B
Warner, Jr.	Walter Russell	Margaret Eileen Warner	74-B	551	1965	103177-B
Warwick	Rufus H. } Hattie W. }	Civic Investment Corporation, Et Al. Assignee	74-C	107	1965	19974-C
Warfield	Van Edward	Ex Parte	74-A	255	1965	39926-A
Warner	Mary } Egna J. }					
Ward	Ernestine M. H/w	Ex Parte	8AD	259	1965	10175-AD
Warner	Oscar Edward	Violet May Ward	74-B	250	1965	103608-B
Warren	John Albert	Juanita Warner	74-B	819	1965	103745-B
Ward	Alice	James Sanders	74-A	331	1965	40047-A
Wardley	Leon L.	Mary J. Ward	3-SD	236	1965	3217-SD
Warner	Mary Jane	George S. Wardley	74-B	1073	1965	104253-B
Warren Jr.	Joseph E. } Dorothy R. H/w }	Ex Parte	8AD	360	1965	10477-AD
Warminski	Julius R.	Gwendolyn Warren	74-B	1205	1965	104516-B
Warren	Chester E.	Helen D. Warminski	74-B	1279	1965	104663-B
Warrell	Eural William	Lena Warren	75-B	16	1966	104800-B
Warren	Russell	Cora Lindsay	3-SD	289	1966	3374-SD
Warner	Henry	Lucy Warren	75-B	236	1966	105240-B
Warehime	Donald J.	Gloria M. Warner	75-B	289	1966	105347-B
Warren	Robert	Marcia Warehime	75-B	364	1966	105497-B
Ward	Lester H.	Marlene S. Warren	75-B	373	1966	105515-B
Warren	Garner B.	Uptown Federal S & S. Assoc.	75-C	59	1966	20277-C
Warren	Gladys	Eloyd Warren	75-B	414	1966	105597-B
Warren	Harry L.	Charles H. Meadow-Craft, Jr.	75-A	193	1966	40568-A
Warfield	Wynne } Norman L. }	Wynne Warren	75-B	823	1966	106319-B
Ward	Gregory F.	Evelene B. Warfield	75-B	852	1966	106378-B
Warren	Delora	Shirley B. Ward	75-B	885	1966	106444-B
Ward	James Edward	Otis Warren Jr.	75-B	1020	1966	106714-B
Warren	Jean	Virginia J. Ward	75-B	1091	1966	106856-B
Ward	Charles E.	Joseph H. Warren	75-B	1192	1966	107058-B
Wardner	George Calvin, et al	Joan E. Ward	75-B	1230	1966	107134-B
Warminski	Chester E.	Ex Parte	75-A	525	1966	41064-A
Ward	Captain	Helen D. Warminski	75-A	524	1966	41063-A
Ward	Regina H.	Precious Ward	3-SD	387	1966	3666-SD
Warren	Myrna S.	John T. Ward Jr.	76-B	46	1967	107382-B
Warner	Catherine	Melford J. Warren	76-B	72	1967	107433-B
Ward	Ruth Ann	Nationer Bldg Assoc.	76-C	25	1967	20615-C
Wharton	Benjamin T.	John Ward	76-B	128	1967	107545-B
Ward	Audrey C. H/w	Ex Parte	9-AD	214	1967	11808-AD
Warms	Catherine M.	William T. Ward	76-B	286	1967	107861-B
Ward	Howard Joseph	Dianne B. Trimmer	3SD	425	1967	3781-SD
Ware	Donald R.	Dolores S. Ward	76-B	476	1967	108242-B
	Harold	Ermgard Ware	76-B	581	1967	108452-B

11



WAR

WAP + WAQ

NAME OF DEFENDANT	NAME OF COMPLAINANT	DOCKET	PAGE	YEAR	FILE NO.
Ward	Agnes Elizabeth } George O. Blome &/Ed. of James E. Thompson, dec'd.	76-A	191	1967	41407-A.
Ward	Joseph Antese, a/pur. } New York Life Ins. Co.	76-C	92	"	20749-C
Warner	Alfred S. } Maryland National Bk	76A	284	"	41577-A.
Wartman	Halney } Elvora D. Wartman	76B	983	"	109016-B.
Warne	Antonia Karadima } Walter W. Warne	76B	1188	"	109424-B.
Ward	Ronald } Virginia L. Ward	76B	1270	"	109589-B.
Ware	Paul B., Jr. } Barbara L. a/pur. } Ex Parte:	9AD	488	"	12428-AD.
Warren	Dorothy, mother of } James (minor) } Ex Parte: (NC)	77A	5	1968	41796-A.
Warner	William } Martha Warner	3SD	491	"	3979-SD.
Warthen	Bernard W. } Mary C. a/pur. } Ex Parte:	9AD	526	"	12742-AD.
Warehouse Employees Local Union #570.					
Warehouse Local #570 Pension Fund.					
Warehouse Employees Local #570 Trust Fund.	Ralph T. Coursey }	77A	69	"	41905-A.
Wartman	Charles H., Jr. } Harriet H. a/pur. } Ex Parte:	9AD	559	"	12840-AD.
Wardenfelt	Margaret Jr. } Edward L. Wardenfelt	77B	311	"	100325-B.
Warwick	Robert Jr. } Julia N. Warwick	77B	452	"	110606-B.
Ward	Norman H. } Irene Ward	77B	588	"	110825-B.
Warren	Margaret P. } Paul Bonolis	77A	189	"	42126-A.
Warren	John F. } Patricia H. } Ex Parte:	10AD	89	"	13165-AD.
Warren	Artis R. } Emma L. a/pur. } Ex Parte:	77A	214	"	42173-A.
Ward	Myrtle } Bernard H. Ward	77B	857	"	111309-B.
Warwick	Shirley Elizabeth } Arthur J. Warwick	77B	1124	"	111843-B.
Ward	David Lee, Sr. } Triscilla L. Ward	77B	1151	"	111897-B.
Ward	Holden, Jr. } Betty J. Ward	77B	1234	"	112061-B.
Warren	Vonda Lee } Junius L. Warren	78B	161	1969	112677-B.
Warren	Melford J. } Grene B. Warren	78B	171	"	112697-B.
Ward	Norman John, Jr. } Ruth Ward	78B	178	"	112711-B.
Wardner	George Calvin } Ex Parte:	78A	55	"	42541-A.
Ward	Thomas } Delores Ward	4SD	140	"	4401-SD.
Ward	Thomas } Jacqueline Ward	78B	406	"	113168-B.
Warburton	Glenn Ross } Margaret E. Warburton	78B	522	"	113399-B.
Ware	John Charles } Kathleen Ware	78-B	546	1969	113443-B.
Ware	Betty H. } Dallas Ware	78B	655	"	113659-B.
Ward	Bertha J. } John R. Ward	78B	891	"	113998-B.
Warburton	Thomas E. } Catherine Warburton	78-B	907	1969	114029-B.
Warfield	James L. } Ex Parte:	78A	239	"	42854-A.
Ward	Magnolia } Randolph Ward	78B	1104	"	114426-B.
Warren	Jesse F. } Ex Parte:	10AD	495	"	14382-AD.
Warren	Delora } Otha Warren Jr.	78B	1137	"	114491-B.
Ware	Leslie J. } Genevieve Ware	78B	1160	"	114538-B.
Ward	Charlie } Granita Ward	4SD	216	"	4627-SD.
Warren	Kenneth L. } Ex Parte:	79A	3	1970	42969-A.

NAME OF DEFENDANT	NAME OF COMPLAINANT	DOCKET	PAGE	YEAR	FILE NO.
Warthen	Bernard W. }				
	Mary J. } Horn				
Warren	Alfred	Ex Parte:	11AD	48	1970 14719-AD
Ward	Bill Wayne	Marlene Warren	45D	270	" 4790-SD
Warren	Kenneth	Barbara P. Ward	79B	335	" 115578-B
Ward	John E. }	Ex Parte:	79A	91	" 43137-A
	Elsie M. } Horn				
Wardlaw	Wayne	Ex Parte:	11AD	128	" 14958-AD
Ward	Willie Edward	Ex Parte: (NC)	79A	134	" 43213-A
Ward	Gregory F.	Marie E. Ward	79B	808	" 116360-B
Warren	Daniel Gary	Shirley S. Ward	79B	940	" 116623-B
Ward	William	Rozetta Rae Warren	79-B	1069	1970 116881-B
Ward	Albert R.	Retha Gaine	45D	331	" 4969-SD
Wharry	George W.	Iva C. Ward	79B	1139	" 117022-B
Warfield (XB)	Wanda F.	Beulah F. Wharry	79B	1160	" 117063-B
Ward	Jerome	Coy Galloway	79A	218	" 43344-A
Warfield	Christine	Fazel Ward	80B	6	1971 117268-B
Warren	Barbara	Ex Parte: (NC)	80A	54	" 43511-A
Warfield	Wanda Faye }	Thomas J. Warren	80B	257	" 117769-B
	Elmer J. }				
Warfield	Edward S., Jr.	Ex Parte:	11AD	355	" 15640-AD
Ward	Mercedes J.	Martha James Warfield	80A	73	" 43535-A
Ward	Joe Louis	Joseph Ward	80B	439	" 118133-B
Wharton	Benjamin J.	Delores H. Mercer	80B	478	" 118212-B
	Andrew C. } Horn				
Ward	Lawrence F.	Ex Parte:	11AD	398	" 15769-AD
Warren	Ernest	Stephanie M. Ward	80-B	521	1971 118298-B
Wardlaw	Johnny	Mary E. Warren	80B	593	" 118442-B
	Esther } Horn				
Ward	Alonzo D. III	Ex Parte:	<del>11AD</del> 11AD	417	" 15824-AD
Warfield	George E.	Lisa Lynn Ward	80B	619	" 118487-B
Warner	William Wesley	Louise M. Warfield	80B	639	" 118528-B
(XB) Warminski	Helen D.	Martha Ann Warner	80-B	725	1971 118618-B
Ware	Berlin	Chester E. Warminski	74B	1279	" 104663-B
Wharton	William	Betty Lee Ware	80-B	978	1971 119024-B
Ward	Aida	Patricia Wharton	80-B	982	1971 119032-B
Ward	Clifford D.	Ernest B. Ward	80B	1015	" 119098-B
	Beatrice }				
Ward	Clarence	Zina Karasik	80C	79	" 21857-C
Warner	John Robert	Steve Wayne	80C	82	" 21863-C
Warren	Marian D.	Julia Warner	45D	466	" 5372-SD
Ward	Bill Wayne	Eugene Warren	80-A	281	1971 43796-A
Wardely	James Sidney	Barbara Paulette Ward	80BX	108	" 119398-B
Warren	John Francis	Judy L. Wardely	45D	471	" 5386-SD
	Patricia C. H. et al	Ex Parte:	11AD	539	1972 16190-AD
Ward	William Howard	Sharon Anne Ward	80BX	439	" 120059-B
Ward	Ronald	Lemie Canty	5SD	9	" 5524-SD
Warfield	William J.	Ex Parte:	12AD	63	" 16488-AD
Warschawsky	Lillian	Mayor + C. C. D. Balto.	81A	114	" 44189-A
Warren	Lissie Carrie	Percy Lee Warren	81B	608	" 121496-B
Warren	Shirley Lavette	Ex Parte:	81A	142	" 44223-A

## WAP + WAQ - WAR

NAME OF DEFENDANT	NAME OF COMPLAINANT	DOCKET	PAGE	YEAR	FILE NO.	
Ward	Gregg	Shirley Ward	81-B	661	1972	121601-B
Warlick	Hobby, et al	National Thrift Mutual Insurance Co., Inc.	81-A	176	1972	44269-A
Ward	James Clarence	Vivian Ward	5-SD	47	"	5638-SD
Ward	Mary E.	Willie Ward	81-B	881	"	122042-B
Ward	Emily	Mayor + C.C. of Balto.	81-A	253	1973	44359-A
Warren	Arthur J.	Mayor + C.C. of Balto.	81-A	254	"	44360-A
Ward	Eric D	Ebra C. Ward	81-B	985	"	122250-B
Ward	Edward Jackson	Lucille Marie Werf	81-B	1027	"	122333-B
Warren	Onville Henry	Ex Parte	81-A	287	"	44401-A
Ware	Leslie G.	Gloria L. Ware	81-B	1113	"	122505-B
Warren	Henry Wesley, Sr.	Erma Alveda Warren	81-B	1132	"	122544-B
Warren	Anna J.	Ronald L. & James E. Cooper	81-A	321	"	44444-A
Warren	Julius R. Jr.	Alice Warren	81-B	1178	"	122635-B
Ward	Calvin H.					
	Myrtle J.	A.S.J. Corporation	80-C	276	"	22201-C
Ward	Robbie William	Barbara Lee Ward	82-B	14	"	122708-B
Ward	Brian	Theresa Ward	82-B	26	"	122732-B
Ward	John Thomas Jr.	Patricia A. Ward	5-SD	111	"	5831-SD
Warren	Ann J. et al	Donald L. Cooper, et al	81-A	447	1973	44592-A
Ware	Flonnie A.	Clown J. Ware	82-B	629	"	123937-B
Warren	Polly	Junius Warren	82-B	692	"	124064-B
Ward	Burnetta D.	Richard W. Ward	82-B	996	"	124672-B
WARREN	EDWARD	EVA EDWARDS	82-A	90	"	44728-A
WARD	GARRY	CLARINE WILLIAMS	5-SD	170	1974	6009-SD
WARD	CALVIN E.	ADRIANA DE GRAAF WARD	82-B	1188	1974	125055-B
WARE	ROBERT ANTHONY	ARLENE WARE	82-B <sup>3</sup>	52	1974	125183-B
WARNER	LARRY WILLIAM	JANET WARNER	82-B <sup>3</sup>	74	"	125228-B
WARRINGTON	ROSALIE	Mayor + C.C. of Balto.	82-A	156	"	44799-A
WARD	JOHN ALBERT	DELOIS JEANETTE WARD	5-SD	199	"	6094-SD
WARFIELD	DONALD W.	BONNIE L. WARFIELD	82-B <sup>3</sup>	238	1974	125556-B
WARNER	JAMES ALBERT	DEBORAH ANNE WARNER	82-B <sup>3</sup>	349	"	125777-B
WARD	RUFUS	JOYCE WARD	82-B <sup>3</sup>	440	"	125959-B
WARFIELD	DONALD WILLIAM SR.	BONNIE LEE WARFIELD	82-B <sup>3</sup>	504	"	126087-B
WARREN	THOMAS A.	TINNY F. LUCINDA WARREN	83-B	86	"	126451-B
WARSHOBSKY	LOUIS	EX PARTE	82-A	322	"	44994-A
WARDLEY	JAMES S.	JUDY BAILEY	5-SD	255	"	6263-SD
WARD	FRANK + MILDRED	Mayor + C.C. of Balto.	82-A	379	"	45066-A
WARD	EDWARD	RUTH WARD	83-B	439	"	127157-B
WARREN	ALICE	JULIUS K. WARREN, JR.	82-A	441	"	45143-A
WARREN	ROY M.	NINA WARREN	83-B	559	1975	127398-B
WARD	ROSA MAE	HARRY WARD, JR.	84-B	37	1975	127553-B
WARD	HORACE MICHAEL	BARBARA POOLE	5-SD	358	1975	6573-SD
WARREN	PAUL ERNEST	MARGARET PATRICIA WARREN	84-B	124	1975	127728-B
WARD	SMITHY JANE	JOSEPH WARD	84-B	137	1975	127754-B
WARREN	JAMES L. III	MILDRED WARREN	5-SD	381	1975	6641-SD
WARREN	MILDRED	JAMES L. WARREN	84-B	210	1975	127900-B
WARE	MARTHA H.	JOHN C. WARE	84-B	232	1975	127944-B
WARD	PAULETTE	EX PARTE	83-A	99	1975	45249-A
WARREN	EDITH MARIE	MELFORD J. WARREN	5-SD	419	1975	6749-SD
WARD	DORIS ELAINE	DAVID RUSSELL WARD	84-B	532	1975	128544-B

WAP + WA Q - WAR

NAME OF DEFENDANT	NAME OF COMPLAINANT	DOCKET	PAGE	YEAR	FILE NO.	
WARD	OSCAR MARY	MAYOR & C.C. of BALTO.	83-A	150	1975	45337-A
WARD	JOHN FRANCIS	EX PARTE	12-AD	478	1975	17732-AD
WARD	DARIUS	NETTIE BELLAMY	6-SD	21	1975	7054-SD
WARFIELD	JOSEPH ROLAND	LORETTA WAGONER WARFIELD	85-B	304	1975	129287-B
WARFIELD	ROBERT JOSEPH	EX PARTE	83-A	240	1975	45451-A
WARD	ADRIANA de GRAAF	CALVIN EDOUARD WARD	85-B	363	1975	129405-B
WARE	THEODORE	BERTHA WARE	85-B	584	1976	129848-B
WARTHEN	CAROL ANN	FRANCIS X. WARTHEN, JR.	86-B	96	1976	130071-B
WARFIELD	CHARLES	JOANNE WARFIELD	86-B	191	1976	130261-B
WARDLAW	DIANE	EVERETTE WARDLAW	86-B	236	1976	130352-B
WARD	WILLIE	MARIE WARD	83-A	375	1976	45615-A
WARREN	JAMES A.	GWENDOLYN I. WARREN	86-B	282	1976	136444-B
WARREN	FLOYD K. Sr.	GLADYS WARREN	6-SD	139	1976	7410-SD
WARREN	JAMES LAWRENCE	MILDRED TURNER WARREN	6-SD	146	1976	7429-SD
WARREN	LUCIUS ALBERT	ANNA MARIA WARREN	86-B	420	1976	130719-B
WARD	MARY ANN	LESSIE E. WATSON	83-A	478	1976	45735-A
"	"	CHARITY CHESTER	"	"	"	"
"	"	SARAH OMARO	"	"	"	"
"	"	JEAN ELLEN GAY	"	"	"	"
WHARTON	ALBERT B.	REBECCA A. WHARTON	83-A	494	1976	45753-A
WARREN	VIRGINIA B.	ARTHUR LLOYD WARREN	87-B	77	1976	131233-B
WARFIELD	DORSEY ALLEN	C. RIDGELY WARFIELD	61-A	600	1976	31276-A
	JENNIFER LYNN	"	"	"	"	"
	MARY TASKER DREWRY, ET AL	ET AL	61-A	600	1976	31276-A
WARZECHA	CHARLES V. H/ W	EX PARTE	12-AD	584	1977	18057-AD
WARFIELD	JOY MARIE H/ W	PATRICIA A. WARFIELD	87-B	291	1977	131662-B
WARNER, JR.	KENNETH E.	NANCY L. WARNER	87-B	554	1977	132187-B
WARFIELD	HENRY F.	EDWIN WARFIELD	87-B	582	1977	132244-B
WARFIELD	MICHELE G.	GLADYS F. TAYLOR	6-SD	300	1977	7891-SD
WARNER, JR.	WILLIAM J.	EX PARTE	84-A	160	1977	45995-A
WARREN	LINDA LEE	ANTHONY C. WARNELL	88-B	242	1977	132763-B
WARNELL	JANET L.	GALE HANNAH	6-SD	330	1977	7983-SD
WARD	CLIFFORD R.	LINDA MARIE WATTS	6-SD	353	1977	8052-SD
WHARTON	KEITH EDGAR					
WARDLOW	SAMUEL H/ ET AL	EX PARTE	13-AD	64	1977	18284-AD
WARREN	DOROTHY H/ AL	JOHN WILLIS WARREN, JR.	88-B	572	1978	133423-B
WARREN	JOYCE	PATRICIA WARDEN	89-B	32	1978	133543-B
WARDEN	MICHAEL KENNETH	ANGELA D. WARREN	6-SD	393	1978	8170-SD
WARREN	MELVIN D.	FRANCES M. EDWARDS	84-A	463	1978	46308-A
WARANCH REALTY INC, ET AL	MARGARET	HENRY LAWRENCE BRILEY	84-A	464	1978	46309-A
WARTH	FANNIE LOUISE	KENNETH L. WARD	90-B	1	1978	134682-B
WARD	ERIC D.	JEANETTA WARD	90-B	60	1978	134800-B
WARD, SR.	WESLEY H/ ET	MAYOR AND CITY COUNCIL				
WARD	SOPHIE H/ AL	OF BALTIMORE	85-A	230	1979	46667-A
WARFIELD, JR.	TERRY LEE	CHRISTINE WARFIELD	7-SD	62	1979	8678-SD
WARFIELD, SR.	NORMAN L.	MERIKE WARFIELD	7-SD	84	1979	8744-SD
WARM	NANCY BOWIE RADCLIFFE	STEVEN GARY WARM	90-B	424	1979	135527-B
WARNER	LINDA, JEAN	WAYNE BRUCE WARNER	90-B	534	1979	135747-B
WARD, JR	JAMES B.	EX PARTE	85-A	358	1979	46801-A

WAP + WAG

WAR

NAME OF DEFENDANT	NAME OF COMPLAINANT	DOCKET	PAGE	YEAR	FILE NO.
WARRINGTON	A.C. H/W ET AL } MAYOR & City Council NELLIE M. AL } OF BALTIMORE	85-A	445	1979	46918-A
WARD	JAMES T., ETAL	85-A	506	1979	46998-A
WARREN, SR.	RICHARD BLAIR	91-B	452	1979	136778-B
WARD	CLIFTON	91-B	538	1979	136951-B
WARTZMAN	PAUL, ET AL	86-A	87	1980	47169-A
WARREN	BARBARA HOLDEN } DARYL E. } EX PARTE	13-AD	228	1980	18776-AD
WARTZMAN	PAUL	86-A	140	1980	47231-A
WARD, SR.	ERIC DARWIN	92B	263	1980	137599-B
WARE	KATHLEEN	82-C	89	1980	23236-C
WARFIELD	MARY BERNAICE	92B	309	1980	137691-B
WARLICK	NAOMI	13-AD	266	1980	18891-AD
WARD	VELVA G.	93B	18	1980	138308-B
WARDEN, MARYLAND PENITENTIARY	CLIFTON FITZGERALD	86-A	300	1980	47441-A
WAPIMSKI	MARION	93-B	49	1980	138371-B
WARD	GRACE P.	93-B	113	1980	138499-B
WARREN	JOHNNY RAY	93-B	124	1980	138521-B
WARD	ROBERT	7-SD	348	1980	9517-SD
WARD	GLENDA	7-SD	369	1980	9579-SD
WARREN	BERTHA	93B	481	1981	139235-B
WARREN	DAVID	86A	577	1981	47841-A
WARD	CALVIN HENRY + MYRTLE THERESA W - EX-PARTE	13-AD	365	1981	19187-AD
WARDLOW	SAMUEL OSCAR + DOROTHY MAE	13-AD	375	1981	19217-AD
WARE	SIDNEY	94B	434	1981	140335-B
WARD	LINDA	82C	350	1981	23690-C
WARD	JAMES J., III } ANITA N. H/W } HERITAGE SAVINGS ASSOC.	82C	354	1981	23697-C
WARDLAW	JULIA ANETTE	94B	469	1981	140405-B
WARNER	DENNIS	87A	69	1981	47983-A
WARD	DONALD EDWARD				
WARE	ANDRE	82C	372	1981	23730-C
WARD	GARRETT	85D	39	1981	10005-SD
WARD	CONSTANCE H/W } EX PARTE	13AD	398	1981	19288-AD
WARD	DALE LYLE	95B	135	1981	140836-B
WARFIELD	SOLOMON ALBERT H/W } JOAN LESLIE FINNEY } EX PARTE	13AD	412	1982	19329-AD
WARREN	OTIS, JR.	87A	294	1982	48318-A
WARE	AVON CHARLES	96B	94	1982	141853-B
WARD	CARRIE VIRGINIA	96B	133	1982	141932-B
WARBURTON	JOYCE V.	96B	202	1982	142070-B
WARD	ANDERSON R.	96B	273	1982	142213-B
WARD	BRANDY MARIE	87A	424	1982	48497-A
WARNER	LEWIS E.	85D	193	1982	10465-SD
WARD	MAURICE	96B	454	1982	142574-B

NAME OF DEFENDANT	NAME OF COMPLAINANT	DOCKET	PAGE	YEAR	FILE NO.	
Washington	Joseph L.	Celestine T. Washington	74B	50	1965	102175-B
Washington	Edward	Gloria Washington	74B	213	1965	102562-B
Washington	Isaac	Esther Washington	74B	388	1965	102851-B
Washington	Alveta	John W. Washington	74B	435	1965	102945-B
Washburn	Thomas C.					
	Barbara D. <sup>4/65</sup>	Ex Parte:	8AD	219	1965	10025-AD
Washington	Pearl J.	Lawrence Washington	74-A	352	1965	40074-A
Wasel	Cecelia Katherine	West Baltimore Bldg Assoc. of Baltimore City	74-C	147	1965	20046-C
Washington	James	Cecelia D. Washington	74-B	1008	1965	104123-B
Wase	Joseph Jay	Helen L. Wase	74-B	1084	1965	104275-B
Washington	Charles	Katherine Washington	3-SD	250	1965	3259-SD
Washington	Margaret J.	George Washington	74-B	1299	1965	104703-B
Washington	James E.	Sandra B. Washington	75-B	35	1966	104838-B
Washington	Willa Mae	Jimmie Washington, Jr.	75-B	163	1966	105095-B
Washington	Katherine	Charles Washington	75-B	463	1966	105694-B
Washington	Ernestine	James E. Washington	75-B	491	1966	105751-B
Washington	Pearl J.	Lawrence Washington	75-B	551	1966	105871-B
Washington	Alice M.	Ruth Koonz, Hal	75-A	282	1966	40657-A
Washington	James E.	Sandra B. Washington	75-B	1182	1966	107038-B
Washington	James	Cecilia D. Washington	75-A	480	1966	41011-A
Washington	Thomas A.	Joyce M. Washington	75-B	1257	1966	107183-B
Washington	Thomas Alexander	Joyce M. Washington	3-SD	379	1966	3642-SD
Washington	Ronald	Edna D. C. Washington	76-B	181	1967	107652-B
Washington	Booker T.	American National Bldg. In. Assoc. of Balto.	76-C	48	1967	20661-C
Washington	Rayonia <sup>4/67</sup>	Ex Parte:	76A	138	1967	41315-A
Washburn	Frederick					
	Thomas C.	Ex Parte:	9AD	287	1967	12024-AD
Washington	Barbara D. <sup>4/67</sup>	Ex Parte: (HC)	76A	199	1967	41423-A
Washington	Augustus					
Washington	Simpson	Ex Parte:	9AD	353	"	12222-AD
Washington	Edline <sup>4/67</sup>	Gwendolyn Washington	76A	322	"	41642-A
Wasked	James					
	Melvin J., Jr.					
Washburn	Doris P. <sup>4/67</sup>	Ex Parte:	9AD	445	"	12497-AD
	William D., Jr.					
	Dolores J.W. <sup>4/67</sup>	Ex Parte:	9AD	484	"	12615-AD
Wasserman	Kathryn J.	Martin Wasserman	77B	242	1968	110187-B
Washington	Carroll Sylvester	Teresa R. Washington	77B	364	"	110430-B
Washington	Jesse	Earlene Washington	77B	465	"	110632-B
Washington	Felix W.	Iris C. Washington	77B	531	"	110764-B
Washenfeldt	Louis J.					
	Paula L. <sup>4/67</sup>	Ex Parte:	10AD	69	"	13106-AD
Wase	Helen Laverne	Joseph J. Wase	77B	590	"	110878-B
Washington	Richard	Gertha Washington	77B	605	"	110905-B
Washington	John H.	Almeta L. Washington	77-B	1044	1968	111683-B
Washington	Gerald	Jean Washington	77-B	1049	1968	111693-B
Washington	Conrad W.	Emily F. Washington	4SD	89	"	4247-SD
Wassenius	Otto B.					
	Margaret J. <sup>4/67</sup>	Ex Parte:	10AD	243	1969	13628-AD
Washington	George W.	Mary B. Washington	78B	34	"	112423-B

H

NAME OF DEFENDANT	NAME OF COMPLAINANT	DOCKET	PAGE	YEAR	FILE NO.	
Wassel Washington	Carolyn Ann James T.	James C. Wassel Gwendolyn H. Washington	78B 78B	42 174	1969 "	112440-B. 112704-B.
Washington Wasik	George Walter J.	Sylvia Washington Margaret J. Gust Pauline M. Gerst	78B 78B	336 "	"	113028-B.
Washington Wasielewski	Calvin M. Frank Wilbur	Ferne Washington Anna Lee Wasielewski	78A 78B	92 449	1969 "	42602-A. 113253-B.
Waskey	Melvin T., Jr. Doris P. 4th.	Ex Parte:	78-B 10 AD	584 454	1969 "	113520-B 14260-AD.
Washington Washington Washington	John L. Eloise Mollie W.	Ex Parte: Booker T. Washington Andrew J. Washington	78A 78B 78B	209 1046 1205	" 1969 "	42798-A. 114309-B 114623-B.
Washington Washington Washington	Florence E. James H.	George T. Washington Florence Washington	79B 79B	390 961	1970 "	115688-B. 116666-B.
Washington Washington	Edward Stan Betta H.	Rosanna L. Washington	79B	993	"	116730-B.
Washington Washington	Eugene M. 4th. Ellen Jane	Stanley J. Lapidus et al Wm. Preston Washington Jr.	77A 79B	134 1081	" "	42017-A. 116906-B.
Waskey Washington	Willie Ophelia M. 4th. A. Calvin, Jr. Clayton G. Jr. Andrea M. 4th.	Ex Parte: Jack Garfinkel	11 AD 80A	276 22	" 1971	15404-AD 43475-A.
Washington Washington Washington	Celestine Louis Pauline Anna	Ex Parte: James Washington Justine Washington Raymond L. Washington	11 AD 80 BX 80 BX	352 44 178	" " 1971	15632-AD 119270-B. 119538-B.
Washington Washington Washington Washington	James R. Elijah Booker J.	Matter B. Washington Lois Washington Patricia Washington	80 BX 80 BX 81 B	213 436 8	" " "	119608-B. 43890-A 120053-B. 120298-B.
Washington Washington Washington	Edna D. Tony Joan Stegenson	Mayor C.C. of Balto. Virginia L. Washington Joseph L. Washington	80A 81 B 81 B	469 173 503	" " "	44034-A 120627-B. 121287-B.
Washington Washington Washington Washington	Henry V. Donald H. Minor, et al Priscilla	Frances D. Washington Ex Parte	81 B 81 A 12 AD	515 147	" 1972	121312-B 44231-A
Washington Washington Washington Washington	Pearl J. Keith C. M. Winston Jerome	Lawrence Washington Deane B. Washington Hilda Lorette Washington	81 B 5 SD 81 B	103 51 844	" " "	16606-AD 121809-B. 5651-SD 121967-B.
Washington Washington Washington Washington	Virginia Ceclia E. Cleveland	Ex Parte William H. Washington Mayor C.C. of Balto.	81 A 81 B 81 A	247 1089 326	1973 " "	44352-A 122458-B 44450-A.
Washington Washington Washington Washington	Roy Pearnell Darryl Phillip	Rosalind E. Washington Albert Henry Washington	82-B 82-B	210 226	" "	123100-B 123131-B.
Washington Washington	Reginald J. William H.	Ex Parte: (NE) The Ideal Bldg. Loan Assn.	81 A 80-C	391 338	" "	44523-A. 22293-C
WASHINGTON WASHINGTON WASERMAN	Lana BURNETA CLEVELAND IZRAEL	Lee Realty, Inc. THOMAS A. WASHINGTON MAYOR + C.C. of BALTO. MAX WINDER	80-C 82-B 82-A 82-A	344 1040 100 125	" " " 1974	22305-C 124759-B 44740-A 44767-A

NAME OF DEFENDANT	NAME OF COMPLAINANT	DOCKET	PAGE	YEAR	FILE NO.	
WASHINGTON	EARL & MARY ANN	IDEAL S.I.L. Assoc. Inc.	81-C	11	1974	22340-C
WASHINGTON	LENA N.	JOHN EARL WASHINGTON	82-B <sup>3</sup>	392	"	125863-B
WASHINGTON	DAVID LEE	JOYCE ANN SCOTT	5-SD	231	1974	6191-SD
Washington	Bernard	Evelyn Mae Washington	82-B <sup>3</sup>	577	1974	126233-B
WASHINGTON	TURONE LAWRENCE	SANDRA JAY ALLEN	5-SD	252	"	6254-SD
WASHINGTON	RONALD	PATRICIA WASHINGTON	83-B	84	"	126447-B
WASHINGTON	DANIEL					
	BEATRICE	MAYOR & C.C. of BALTO.	82-A	378	"	45065-A
WASHINGTON	ARLENE L.	JAMES EDWARD WASHINGTON	83-B	369	"	127017-B
WASHINGTON	JAMES, JR	MAYOR & C.C. of BALTO.	82-A	416	"	45114-A
"	CLEVELAND	" " "	82-A	425	"	45123-A
WASHINGTON	HALLORAH M.	" " "	82-A	437	"	45137-A
WASHINGTON	CLEVELAND	" " "	83-A	6	1975	45157-A
WASHINGTON	MICHAEL	EVELYN L. WASHINGTON	83-B	569	1975	127418-B
WASHINGTON	CHARLES ANTHONY	EX PARTE	83-A	47	1975	45209-A
WASHINGTON	DONALD	SHIRLEY SMITH	5-SD	372	1975	6614-SD
WASHINGTON	JIMMIE, JR.	JUANITA P. WASHINGTON	84-B	262	1975	128003-B
WASHINGTON	LEONARD	LULA CARTER	83-A	156	1975	45344-A
WASSERMAN	ARTHUR J.	BONNIE WASSERMAN	5-SD	477	1975	6923-SD
WASHINGTON	CORNELIUS	CECELIA H. TERRY	6-SD	2	1975	6998-SD
WASHENFELDT	SHIRLEY	LEO CHARLES WASHENFELDT	85-B	202	1975	129084-B
WASHINGTON	ISIAH	ALETHIA WASHINGTON	6-SD	55	1976	7156-SD
WASHINGTON	PARIS E.	HELEN WASHINGTON	85-B	530	1976	129740-B
WASHINGTON	BEVERLY A.	CLEVELAND C. WASHINGTON JR.	85-B	531	1976	129741-B
WASHINGTON	GEORGE SAMUEL	ALMA BERNICE WASHINGTON	6-SD	93	1976	7270-SD
WASHINGTON	EUGENE H.	SYLVIA WASHINGTON	83-A	310	1976	45340-A
WASHINGTON	DIANA E.	CHARLES L. WASHINGTON	86-B	546	1976	130971-B
WASHINGTON	PURNELL	BEVERLY WASHINGTON	86-B	549	1976	130978-B
WASHINGTON	MONA	HERBERT WASHINGTON	87-B	123	1977	131325-B
WASHINGTON	LAURA A.	WILLIAM A. WASHINGTON	87-B	215	1977	131570-B
WASHINGTON	ALEX	SHEILA S. WASHINGTON	87-B	386	1977	131851-B
WASHINGTON	DOROTHY	KATHERINE SCOTT	6-SD	259	1977	7770-SD
WASHINGTON	HARMON RICHARD	BARBARA WASHINGTON	88-B	14	1977	132308-B
WASHINGTON	LOUISE	EX PARTE	84-A	189	1977	46031-A
WASHINGTON, JR.	BOOKER T #1					
	MARY L. #2	EX PARTE	13-AD	25	1977	18186-AD
WATKINS	BRENDA FITCHETT	TILLMAN WATKINS	88-B	161	1977	132601-B
WASHINGTON	MARY ERNESTINE	EX PARTE	84-A	92	1977	45910-A
WASHINGTON	STEVEN N.	GAIL MICHELLE WASHINGTON	88-B	476	1977	133231-B
WASHINGTON	DIANA	CHARLES WASHINGTON	89-B	5	1978	133489-B
WASSERMAN	RONALD J.	LYNN S. WASSERMAN	89-B	42	1978	133563-B
WASHINGTON	ANTHONY	CARDLYN WASHINGTON	89-B	105	1978	133690-B
WASHINGTON	DERRY L.	GLORIA ANN ANDERSON	6-SD	448	1978	8535-SD
WASHINGTON	SHERREE KATRICE	EX PARTE	84-A	512	1978	46359-A
WASHINGTON	JUANITA P.	EX PARTE	84-A	573	1978	46422-A
WASHINGTON	JOHN L.	BENEFICIAL FINANCE				
	HELEN ARDELLA	COMPANY OF CHESAPEAKE	81-C	333	1978	22917-C
WASHINGTON	CLIFFORD A.	FLORINE WASHINGTON	90-B	130	1978	134939-B
WASHINGTON	JOSEPHINE	LAWRENCE WASHINGTON	90-B	133	1978	134945-B
WASKIEWICZ	CONCETTA	CONROD WASKIEWICZ	90-B	503	1979	135686-B
WASHINGTON	TANYA ANTIONETTE	EX PARTE	85-A	425	1979	46890-A



## WAS

NAME OF DEFENDANT	NAME OF COMPLAINANT	DOCKET	PAGE	YEAR	FILE NO.		
WASHINGTON	PARIS E.	HELEN WASHINGTON	91-B	160	1979	136197-B	
WASHINGTON	JAMES CHARLES	WANDA BARNES	7-SD	140	1979	8913-SD	
WASHINGTON	JEANETTE M. (JONES)	TYRONE D. WASHINGTON	91-B	234	1979	136344-B	
WASHINGTON	Dorothy et al.,	Finance America Corp.	82-C	56	1980	23172-C	
WASHINGTON	BENJAMIN	ALICE WASHINGTON	92-B	107	1980	137288-B	
WASHINGTON	MARY BEATRICE	GEORGE WARD WASHINGTON, JR.	92-B	116	1980	137306-B	
WASHINGTON	GEORGE + BERNADETTE J.	EX PARTE	13AD	227	1980	18774-AD	
WASHINGTON	JAMES	PHILIP NEEDLE	86-A	125	1980	137406-B	
WASHINGTON	PHILIP	BERNETA L. WASHINGTON	7-SD	234	1980	9181-SD	
WASKEY	JOHN A.	GWYN C. WASKEY	92B	401	1980	137875-B	
WASHINGTON	PAUL T.	ANGELA OFFER	7-SD	302	1980	9382-SD	
WASHINGTON	DANIEL	GALE DIANNE WASHINGTON	93-B	45	1980	138362-B	
WASHINGTON	BARBARA ANN	RICHARD WASHINGTON	93-B	138	1980	138549-B	
WASHINGTON, JR.	BOOKER T.	} EX PARTE	86-A	381	1980	47563-A	
	MARY LOUISE						
WASHINGTON	DAVID	EX PARTE	86-A	303	1980	47448-A	
WASHINGTON	WILLIE RAY	ANGELA BARNHILL	7-SD	371	1980	9585-SD	
WASSERMAN	CRAIG WILLIAM	JANET PATRICIA MOCHEL	93B	387	1980	139047-B	
WASHINGTON	CYNTHIA SHIRLEY	ROBERT LEE WASHINGTON	93B	456	1981	139185-B	
WASHINGTON	WILMA	PHILMORE GREEN, JR.	} DEBRA GREEN H/W	86-A	514	1981	47741-A
WASHINGTON	CLARENCE RICHARD, JR.	MICHELLE WASHINGTON	7-SD	431	1981	9767-SD	
WASHINGTON	ANTHONY	EX PARTE	86-A	381	1981	47563-A	
WASHINGTON	ZENOBIA BROADNAX	PARIS R. WASHINGTON	94B	301	1981	140068-B	
WASHINGTON	TRACY	LOTTIE WILKINS + Julia Townsend	86-A	593	1981	47864-A	
WASHINGTON	CARROLL SYLVESTER	JOSEPHINE MARIAN WASHINGTON	94B	390	1981	140247-B	
WASHINGTON	PEARL	BENJAMIN WASHINGTON	94B	430	1981	140326-B	
WASHINGTON	GALE B.	HOPKINS SAVINGS + LOAN ASSOC.	82C	369	1981	23723-C	
WASHINGTON	LEWIS	DORIS McGRUFF	8SD	26	1981	9966-SD	
WASHINGTON	C.C., JR.	MAYOR + CITY COUNCIL	87A	95	1981	48024-A	
WASHINGTON	THOMAS DARRELL	EX PARTE	87A	159	1981	48111-A	
WASHINGTON	CLEO	JANIE WESLEY MORRIS	8SD	63	1981	10075-SD	
WASHINGTON	LEONARD N.	MARIE A. WASHINGTON	95B	206	1982	140979-B	
WASHINGTON	GALE B.	HOPKINS SAVINGS + LOAN ASSOC.	82C	442	1982	23865-C	
WASHINGTON	CAROLYN H.	DON WASHINGTON	95B	399	1982	141364-B	
WASHINGTON	ANDREW	CORDELIA VALENTINE	8SD	121	1982	10251-SD	
WASHINGTON	JACKIE	GEORGE WASHINGTON	95B	479	1982	141523-B	
WASHINGTON	YEZETTE	EX PARTE	87A	302	1982	48330-A	
WASHINGTON	JAMES JOSEPH	} CHARLES DONALD KNIGHT	82C	495	1982	23961-C	
	MARY LEWIS H/W						
WASHINGTON	RODNEY	GLENDER JOHNSON	8SD	147	1982	10329-SD	
WASHINGTON	MICHAEL	CLEMENTINE BRYANT WASHINGTON	96B	210	1982	142086-B	
WASHINGTON	REGINALD J.	MARIE J. WASHINGTON	96B	242	1982	142150-B	
WASSER	SUZANNE F.	JOSHUA E. RAFF	96B	387	1982	142440-B	
WASHINGTON	FAYE	THEODORE I. OKAFOR	96B	431	1982	142527-B	
WASHINGTON	ANDREW	CORDELIA VALENTINE	8SD	200	1982	10487-SD	

NAME OF DEFENDANT	NAME OF COMPLAINANT	DOCKET	PAGE	YEAR	FILE NO.	
Waters	Carmella	Robert Waters	74A	38	1965	39648A
Waters	Marie H.	Alfonso Waters	74-B	162	1965	102399-B
Watkins	Edna	Ruell Watkins	74B	199	1965	102474-B
Watson	Annette H.	Roosevelt Watson	74-B	333	1965	102742-B
Waters	Robert L.	Carmella M. Waters	74B	385	1965	102845-B
Watkins	Lillie	Thomas Watkins	74B	471	1965	103018-B
Waters	Eileen	Cecil Waters	74B	501	1965	103078-B
Watson	Billie Ray W. } Sarah E. W. }	Ex Parte	8-AD	213	1965	10039-AD
Watson	Dolores C.	Garland Thomas Watson	74-B	871	1965	103849-B
Watson	Robert M.	Myrtle E. Watson	3SD	225	1965	3183SD
Watson	Hozie	Ex Parte	8-AD	315	1965	10342-AD
Watt	Mary	Ex Parte	74-A	356	1965	40079-A
Watts	Luther Armstrong	Eleanor ZAKROZYMSKI	3-5D	239	1965	3226-5D
Waters	Rudolph Wilson	Ex Parte	74-A	405	1965	40141-A
Watson	Sonya W.	Hamilton Federal Sav. Assn.	74-C	190	1965	20123-C
Watson	Everett G.	Alice May Watson	75-B	107	1966	104982-B
Watchinsky	Sidney					
	Josie					
Watkins	Daniel	Carl Jonas, et al	75-C	32	1966	20223-C
	William R.					
	Lelia	Ex Parte	8-AD	502	1966	10903-AD
Waters	Rachel	Herbert Waters	75-B	399	1966	105567-B
Waugh	Fulton J.					
	Flora L.	The Augusta Building	75-C	69	1966	20297-C
	Ellsworth	+ Loan Assoc., Inc.				
Watkins	Charles	Mamie R. Watkins	75-B	547	1966	105863-B
Waters	Janette	Ex Parte	8-AD	565	1966	11092-AD
Watson	Pearl E.	Ex Parte	8-AD	588	1966	11162-AD
Watkins	Ruby E.	John Watkins	75-B	752	1966	106177-B
Wathen	John C.	Shelma J. Wathen	75-B	774	1966	106221-B
Waters	Fance W. Jr.	Veronica L. Waters	38A	321	1966	35318A
Watts	Allan Dale	Dorothy E. Watts	75-B	891	1966	106455-B
Watford	George B.					
Watts	Sherley J.	Ex Parte	9-AD	73	1966	11383-AD
	Upton Jr.	Pearl Watts	76-B	47	1967	107383-B
Waters	Elizabeth	Ex Parte	76-A	30	1967	41126-A
Waterfield	Marion J.	Dorothy J. Waterfield	76-B	86	1967	107462-B
Waters	McCoy J. R.					
	Queen E.	Ex Parte	9-AD	200	1967	11765-AD
Watson	Donnie Wm.	Hattie M. Watson	76-B	162	1967	107614-B
Watson	James M.	Florence E. Watson	76-B	232	1967	107754-B
Watson, Jr	Arthur S.	Bankers Trust Co. as				
	Catherine	Trustee, et al	76-C	55	1967	20675-C
Watts	Rosella	Katherine R. Wilkinson	76-C	68	1967	20702-C
Watson	Hattie	George Watson	76-B	479	1967	108248-B
Waters	Veronica L.	James W. Waters Jr.	76-B	517	1967	108323-B
Watkins	O. C.	Love Watkins	3-5D	437	1967	3816-5D
Watkins	Charles	Mamie R. Watkins	76-B	755	"	108560-B
Waters	Maurice P.					
	Gemma	Ex Parte	9-AD	343	"	12192-AD
	Clairice D.	Walter G. Waters	76-B	821	"	108693-B

## W A T      W A U      W A V

NAME OF DEFENDANT	NAME OF COMPLAINANT	DOCKET	PAGE	YEAR	FILE NO.	
Watters	Lawrence	Alzada Watters	3SD	446	1967	3843-SD.
Waters	Margaret	Walter G. Waters	76-B	924	1967	108898-B
Watson	Wyatt W. Barbara W.	Ex Parte	9-AD	389	1967	12331-AD
Watkins	Josephine		Felix Watkins	76B	1009	"
Watts	Virginia V.	James H. Watts Jr.	76B	1026	"	109103-B.
Waugh	James R.	Marlyn H. Waugh	76B	1024	"	109099-B.
Watkins	George D.	Carretta Watkins	3SD	457	"	3875-SD.
Watson	Shirley	James H. Watson	76B	1326	"	109701-B.
Watty	Molly R.	Hiram Watty	77B	120	1968	109942-B.
Watson	Harry T., Jr.	Ex Parte:	77A	54	"	41880-A.
Watson	Pearl	Midtown Sp. & Lu. Assoc.	77C	22	"	20943-C
Watts	Gary Lee, Sr.	Darlene M. Watts	77A	42	"	41858-A.
Watson	Victoria M.	Charles G. Watson	77B	243	"	110188-B.
Watkins	Chester D.	Sarah J. Watkins	77B	239	"	110181-B.
Waugh	Roger D.	Ex Parte:	10AD	9	"	12927-AD.
Watson	Sally L. <sup>afm.</sup>		Elaine Watson	77B	461	"
Watt, III	Thomas C.	Helga Watt	77-B	507	1968	110716-B
Watson	John N.	Gertrude P. Watson	77B	534	"	110771-B.
Watkins	Norman E.	Ex Parte: (nc)	77A	151	"	42050-A.
Watkins	Eloise	Peggy Watkins	77B	595	"	110889-B.
Waters	Judge	Herbert Waters	77B	618	"	110931-B.
Watts	Rachel	Elva B. Watts	77B	650	"	110995-B.
Watson	Edward C.	Cerita C. Watson	77B	667	"	111029-B.
Waters	Leroy Jr.	Raymond T. Waters	77B	669	"	111032-B.
Waters	Anna V.	Ex Parte:	10AD	123	"	13267-AD.
Watson	Daniel G. <sup>afm.</sup>		Mae Ber Watson	77B	910	"
Watson	Virginia B. <sup>afm.</sup>	Elizabeth Watkins	4SD	52	"	4137-SD.
Watkins	Charles E.	Ex Parte:	77A	253	"	42250-A.
Watts	Charles & Leon, <sup>afm.</sup>	Gnn Marie Waters	77-B	1049	1968	111694-B.
Waters	Edward Morgan	Sonya H. Watson	77B	1155	"	111906-B.
Watson	Joseph E.	Dolrim M. Watkins	77B	1163	"	111921-B.
Watkins	Franklin H.	Harriet Watson	77B	1282	"	112158-B.
Watson	Pry	Ex Parte:	10AD	201	"	13503-AD.
Waugh	Roger D. <sup>afm.</sup>		Ex Parte	10-AD	236	1969
Watts	Sally L. <sup>afm.</sup>	Josephine L. L. Watsic	78B	109	"	112574-B.
Watsic	Jerome	Mabel Watterson	78-B	146	1969	112648-B.
Watterson	Swendolyn Edward	Alice L. Waters	78B	226	"	112807-B.
Waters	Franklin T.	Love Watkins	78B	233	"	112822-B.
Waters	Clinton	Robert K. Watkins Jr.	78B	238	"	112831-B.
Watkins	Ellwood	Alphonso Waters	78B	320	"	112995-B.
Watkins	O. C.	Henry Waters	78B	392	"	113139-B.
Waters	Mary K.	Corrine H. Watson	78B	429	"	113214-B.
Waters	Lula M.	Bernice Watson	78B	430	"	113216-B.
Waters	Carolyn L.	Sandra Waters	78B	888	"	113991-B.
Watson	Lincoln	Martin J. Smith	78C	84	"	21348-C
Watson	Edward J.	Vivian E. Watts	78B	962	"	114139-B.
Waters	Frank	Arnette Ragsdale	4SD	196	"	4567-SD.
Watkins	Craig Augustus					
Watts	Rudolph E.					
Watson	James					

WAT

WAU

WAV

31

NAME OF DEFENDANT	NAME OF COMPLAINANT	DOCKET	PAGE	YEAR	FILE NO.	
Waters	Loretta	Leroy S. Waters	78B	1065	1969	114348-B
Watkins	Archie	Virgie Watkins	78B	1091	"	114399-B
Watts	Delores	Curtis Watts	78B	1146	"	114509-B
Watts	Katherine	Ex Parte:	78A	262	"	42892-A
Watson	Eugene G. } Patricia M. } Clara	Ex Parte:	10 AD	521	"	14459-AD
Waters	Nicole A.	William G. Waters	78B	1231	"	114675-B
Watson	Evelyn	Robert E. Watson	78-B	1277	1969	114767-B
Watson	Roger	James Watson	78B	1308	"	114829-B
Waters	Diane } Thomas E. }	Ex Parte:	79A	32	1970	42023-A
Watson	Frances P. } William Andrew }	Ex Parte:	11 AD	37	"	14685-AD
Waters	David DeLance	Leann C. Watson	79B	219	"	115345-B
Watts	James R.	Delois J. Waters	79B	227	"	115362-B
Waters	James W. Jr.	Marilyn Watts	79B	358	"	115623-B
Watts	Alfred D. } Grace P. }	Margaret L. Waters	79B	489	"	115879-B
Waters	Wilfonso } Janette R. }	Ex Parte:	11 AD	189	"	15143-AD
Watson	Robert E.	Hannah Watson	11 AD	196	"	15163-AD
Waters	Daniel Lee	Suddie M. Waters	79B	847	"	116437-B
Watson	Carlin Geneva	Thomas Watson	79B	939	"	116622-B
Watkins	Raymond Wilton	Sandrath K. Watkins	79B	970	"	116683-B
Watts	Michael Dennis	Alynda L. Watts	79B	992	"	116727-B
Watt	Roger + Willetta } John M. }	Donald P. McPherson III	79B	1125	"	116994-B
Waters	Julia J.	Clara L. Waters	79C	119	"	21663-C
Watkins	Effie L.	Ex Parte:	79B	1166	"	117076-B
Watt	Charles Longley	Eddie L. Watt	79A	264	"	43407-A
Watkins	Ronald H. } Cassandra D. }	June Eliz. Gray	80B	21	1971	117298-B
Watson	John Daniel (Pete)	Edna L. Hawkins	4SD	353	"	5034-SD
Watkins	Mary G.	Ex Parte:	11 AD	319	"	15532-AD
Watts	Irvin	William Watts	4SD	359	"	5052-SD
Watts	Robert L.	Jean E. Watts	80B	302	"	117860-B
Waters	Thomas	Carmella Waters	80B	310	"	117876-B
Watson	Charles E. Jr. } Karen M. }	Joyce M. Patterson	4SD	370	"	5084-SD
Waters	James A. III	Ex Parte:	4SD	382	"	5120-SD
Watson	James D. } Joyce C. }	Mildred M. Waters	11 AD	375	"	15699-AD
Watkins	Jennie L.	Ex Parte:	80B	505	"	118265-B
Watson	Clinton	Ex Parte:	11 AD	404	"	15786-AD
Watson	Ulysses	Needie Watson	80-A	143	1971	43627-A
Watson	Daisy	Gracie C. Watson	80B	767	"	118601-B
Watson	O'Dell	Ex Parte:	4SD	433	"	5272-SD
Watson	Charles	Linda Watson	80A	223	"	43718-A
Waters	Charlotte Y.	Rose Watson	80B	935	"	118937-B
Waters	Edith	Wiley J. Waters	80B	999	"	119066-B
		James E. Waters	80B	1020	"	119107-B
			80B	1045	"	119158-B

WAT

WAU

WAV

NAME OF DEFENDANT	NAME OF COMPLAINANT	DOCKET	PAGE	YEAR	FILE NO.	
Waters	Henry	Grace Waters	45D	461	1971	5355-SD
Waters	Paul Morris, Jr.	Esther J. Waters	80BX	58	"	119298-B
Watson	Rachel	Donald D. Watson	80BX	132	"	119446-B
Waters	John Edward	Eva Waters	45D	477	"	5405-SD
Watson	Edgwin	Mary F.W. Watson	80BX	162	"	119505-B
Watkins	Lana L.	Shellie B. Watkins	80BX	209	"	119599-B
Waters	Raye Beatrice	Malcar Waters Jr.	80BX	238	"	119657-B
Watson	Harry Milton	Catherine Young	45D	492	"	5448-SD
Watkins	John D. (Pete)	Edna L. Hawkins	45D	492	"	5449-SD
Watson	Henry	Ex Parte	114D	536	1972	16182-AD
Watson	Herbert Lee	Margaret J. Watson	80BX	297	"	119775-B
Watts	George Thomas	Johanna Watts	80BX	389	"	119960-B
Waters	Monica Ann	Ex Parte	80A	423	"	43971-A
Watkins	Delores D.	Ex Parte	12AD	1	"	16303-AD
Watts	Edward Thomas	Naomi R. Watts	5SD	11	1972	5530-SD
Watson	Gilbert	Maquerite Watson	5SD	13	"	5536-SD
Watkins	Pearl	Bonita Watkins	81B	147	"	12057-B
Watson	Frederick William	Patsy Lee Watson	5SD	20	"	5559-SD
Watson	Lawrence J.	Carol Ann Watson	81B	330	"	120942-B
Watson	Henry	Ex Parte	12AD	48	"	16442-AD
Watts	Ruby	James Watts	81B	470	"	121222-B
Watson	Edgwin	Mary F.W. Watson	81B	533	"	121347-B
Watkins	Emma	Arthur Watkins	81B	615	"	121509-B
Watterson	Deborah C.	Daniel N. Watterson	81B	694	1972	121667-B
Watson	Joann Harriett	Helene Mitchell Watson	81B	767	"	121813-B
Watson	Family Welfare	Ex Parte	12AD	104	"	16610-AD
Watson	"	"	"	"	"	"
Watts	Madys Heald	Mercantile Safe Dep. & Trust Co.	57A	488	"	29672-A
Watts	Karl G.	"	"	"	"	"
Waterman	Dickenson H/W	"	57A	488	"	29672-A
Waters	Clayton Charles Jr.	Judith Ellen Waterman	81B	886	"	122051-B
Waters	Frank M.	Sandra A. Waters	81B	940	"	122160-B
Waters	Carl J.	Evelyn V. Waters	81-B	964	1972	122207-B
Waters	Kent	Joyce E. Waters (Jr)	81-B	1126	1973	122532-B
Watson	Michael Elbert, Jr.	Carolyn Ann Watson	81-B	1129	"	122537-B
Waters	Donald D. & Mary M.	A. S. J. Corporation	80C	271	"	22191-C
Watson	Lawrence	Olivia Watson	81B	1195	"	122669-B
Watson	Norris H.	Carol A. Watson	82B	63	"	122805-B
Watson	Albert Lee	Joyne R. Watson	82B	95	"	122870-B
Waters	William Edward	Helen A. Waters	82B	150	"	122980-B
Watkins	Rosemary	Thomas F. Watkins	82-B	290	1973	123260-B
Watts	Jesse	Phyllis B. Watts	82-B	438	"	123556-B
Waters	James	Jennette Waters	82-B	441	"	123561-B
Watkins	Arthur	Betty Watkins	5-SD	87	"	5760-SD
Waters	Barbara J.	Carl S. Waters	82-B	453	"	123586-B
Watkins	Wayne E.	Patricia Watkins	82-B	481	"	123642-B
Watson	Brenda A.	John Watson	82-B	495	"	123669-B
Waters	Jerry + Mary	Mary Randall	5SD	111	"	5832-SD
Watson	Charles	Mary F. Watson	5SD	112	"	5833-SD
Wauugh	Cecel Lloyd	Margaret H. Hamilton	5SD	124	"	5869-SD
Watsie	Franklin J.	Josephine L. Watsie	82-B	650	"	123980-B

NAME OF DEFENDANT	NAME OF COMPLAINANT	DOCKET	PAGE	YEAR	FILE NO.	
Watson	Elmer	Ollie Watson	82-B	709	1973	124097-B
Watkins	Everett	Norothy J. Watkins	82-B	789	"	124257-B
Watson	Howard W.	Helda W. Watson	82-B	901	"	124481-B
Watkins	Elisha	Lorraine Watkins	82-B	897	"	124473-B
Watts	William D.	Patricia E. Watts	82-B	938	"	124556-B
WATSON	ALFONZIE	SHIRLEY GREEN WATSON	82-B	1056	"	124791-B
WATKINS	ARTHUR	NANCY WATKINS	82-B	1107	"	124893-B
WATSON	CALEB K.	DENISE R. PRATT	5-SD	178	1974	6032-SD
WATSON	" "	" "	"	"	"	"
WATERS	JERRY	MARY RANDALL	5-SD	190	1974	6069-SD
WATERS	MARY	MARY RANDALL	5-SD	191	"	6071-SD
WATSON	TOMMY L.	DOROTHY WATSON	82-B <sup>3</sup>	239	"	125557-B
WATTS	JOHN WILLIAM	JUNE WATTS	82-B <sup>3</sup>	272	"	125623-B
WATTS	EDWARD ALBERT CHARLES	MAUREEN DEANNA WATTS	82-B <sup>3</sup>	353	"	125785-B
WATSON	CHARLIE	ETHEL R. WATSON	82-B <sup>3</sup>	428	"	125935-B
WATSON	BARBARA	MANSEL WILSON Sr.	5-SD	228	"	6183-SD
WATSON	HATTIE MAE	GEORGE H. WATSON	82-B <sup>3</sup>	533	"	126146-B
WATTIE	OLLIE DANIEL	DAISY MARIE WATTIE	5-SD	242	"	6224-SD
WATLINGTON	WINFORD	DOROTHY WATLINGTON	5-SD	239	"	2614-SD
WATSON	JOB WALDO	BLANCHE CENDEA WATSON	5-SD	251	"	6252-SD
Watchford	Eva Marie	Eugene Dale Watchford	83-B	33	1974	126346-B
WATERS	CORA J.	DAVID L. WATERS, JR.	83-B	123	1974	126525-B
Waters	Harry E.	Jacqueline A. Waters	83-B	129	1974	126537-B
WATKINS	ROBERT KIMBER JR.	MARY KEYSTINE WATKINS	5-SD	258	"	6271-SD
WAUGH	LILLY MAE	ROBERT WAUGH	83-B	217	"	126714-B
WATSON	RUDOLPH					
Watts	ALICIA BROOKS	EX PARTE	12AD	378	"	17432-AD
WATTS	Earley	Kay Watts	83-B	382	1974	127044-B
WATSON	EDWARD C. JR.	MAUREEN DEANNA WATTS	83-B	457	"	127193-B
WATSON	BEATRICE	JAMES WATSON	83-B	490	1974	127259-B
WATSON	JAMES E.	VIDLA WATSON	83-B	493	1974	127265-B
Waters	Paul J.					
	Jenny B	et Parte	12AD	401	"	17500AD
W.A.T.C. INC.		MANLY+IOLA FULMORE	83-A	4	1975	45153-A
WATSON	ROBERT					
WYATT	WILHELMINA	MAYOR+C.C. OF BALTO.	83-A	7	1975	45158-A
WYATT	DAVID ALAN	MARY MICHELLE WYATT	84-B	27	1975	127533-B
WATSON	SHIRLEY PROMISE	SUSIE BELLE WYATT	5-SD	357	1975	6569-SD
WATERSON	STEPHEN	BRENDA J. WATSON	83-B	29	1975	45184-A
WATSON	CLINTON	MABLE LOUISE WATERSON	84-B	48	1975	127576-B
WATSON	WILLIE B., SR.	ROSA LEE WATSON	84-B	128	1975	127735-B
WATKINS	GLORIA LEE	LEEDS FEDERAL S.+L. ASSOC.	81-C	136	1975	22555C
WAERPARK INC.		TITLE GUARANTEE Co.	83-A	112	1975	45288-A
WAUGH	GARY HOWARD	DEBORAH WAUGH	84-B	497	1975	128474-B
WATKINS	ANDREW	ROSE WATKINS	84-B	520	1975	128521-B
WATSON	RUTH B.	MAYOR+C.C. OF BALTO.	83-A	168	1975	45358-A
WATTS	BRENDETTA	FREDERICK WATTS, JR.	85-B	88	1975	128856-B
WATKINS	SANDRATH	MAYOR+C.C. OF BALTO.	83-A	205	1975	45408-A
WAUGH	ROBERT	LILLIE COLLINS	6-SD	48	1975	7136-SD
WATSON	JOHN W. SR.	RUTH M. WATSON	85-B	554	1974	129788-B
WATSON	VERA	WELDON WATKINS	86-B	4	1976	129887-B

## WAT WAU WAV

NAME OF DEFENDANT	NAME OF COMPLAINANT	DOCKET	PAGE	YEAR	FILE NO.
WATERS	EDNA RICHARDSON	JAMES WATERS	86-B	109	1976 130097-B
WATKINS	ELLA M.	MAYOR & C.C. of BALTO.	83-A	358	1976 45594-A
WATKINS	WILLIE TYRONE	SARAH WATKINS	86-B	205	1976 130290-B
WATTS	SHARON A.	EUGENE M. WATTS	86-B	236	1976 130351-B
WATTS	WADE JR.	MAGGIE WATTS	86-B	245	1976 130369-B
WATKINS	SANDRATH	MAYOR & C.C. of BALTO.	83-A	398	1976 45642-A
WATERS	ROBERT	MARIE WATERS	86-B	345	1976 130570-B
WATSON	BARBARA	NORMA WILSON	6-SD	152	1976 7448-SD
WATERS	CHARLES E.	HOUSEHOLD FINANCE CORPORATION	81-C	202	1976 22689-C
WATKINS	ANN ELIZABETH	JAMES H. WATKINS	86-B	531	1976 130941-B
WATSON	LUCILLE	LESSIE E. WATSON	83-A	478	1976 45735-A
"	JESSE FRANKLIN	CHARITY CHESTER	"	"	"
"	JOE WALDO	SARAH OMARO	"	"	"
"	ISAAC JUNIE	JEAN ELLEN GAY	"	"	"
WATSON	ROGER	ELIZABETH J. WATSON	6-SD	170	1976 7503-SD
WATERS	JOHN	LYNN WATERS	87-B	1	1976 131081-B
WATKINS	DEBORAH DIANE	EUGENE WATKINS	87-B	121	1976 131321-B
WAUGH	WARREN	MAMIE WAUGH	87-B	127	1977 131333-B
WATERBURY	SHEILA SPARKS	HAROLD A. WATERBURY	87-B	142	1977 131363-B
WATTS	SARA V. ETAL	NORMAN B. LAPIDUS	84-A	7	1977 45812-A
WATSON	STANLEY	MARIA L. SHEARS	6-SD	213	1977 7630-SD
WATSON	ANNELIESEA KAZETTE	EX PARTE	84-A	46	1977 45854-A
WATSON	HOWARD LEE	BARBARA JOAN WATSON	87-B	456	1977 131992-B
WATERS	MARION E.	VERNON L. WATERS	87-B	568	1977 132215-B
WATTS	JULIA	JOHN WATTS & JOHN HALL	88-B	28	1977 132336-B
WATERS	ANTHONY	REBECCA L. JONES	6-SD	313	1977 7930-SD
WATSON	JOHNNY R.	AFFIE LOUISE WATSON	88-B	199	1977 132678-B
WATKINS	CARROLL A.	CHERYLANN WATKINS	84-A	222	1977 46070-A
WATERS	JAMES F.	SALLY A. WATERS	88-B	257	1977 132793-B
WATKINS	CELESTE (CORRINE AMINOR, ETAL)	EX PARTE	84-A	267	1977 46122-A
WATSON, JR.	WILLIAM A. H/ }				
	ANNA LEE W }	EX PARTE	13-AD	61	1977 18275-AD
WATSON	EDWARD STEVENSON	JANIE MAE LAUDERDALE	84-A	345	1977 46187-A
WATKINS	WILLIAM JOSEPH	BEATRICE S. WATKINS	6-SD	368	1978 8095-SD
WATSON	NANCY LEE	SAMUEL DAVIS WATSON, JR.	88-B	551	1978 133381-B
WATKINS	LAMONT C.	BERNADETTE WATKINS	89-B	57	1978 133594-B
WATKINS	BEATRICE	WILLIAM JOSEPH WATKINS	89-B	75	1978 133629-B
WATTS	RICHARD	ROSE M. McCULLOUGH	6-SD	389	1978 8169-SD
WATKINS	WALTER, ETAL	MAYOR & CITY COUNCIL OF BALTIMORE	84-A	437	1978 46280-A
WATSON	RICHARD LEE	KARYN LEE WATSON	89-B	282	1978 134044-B
WATKINS	LAWRENCE VINCENT	EX PARTE	84-A	557	1978 46405-A
WATTS	ALONZO	LUCILLE WATTS	6-SD	477	1978 8423-SD
WATSON	CALEB KENNETH	EX PARTE	85-A	80	1978 46512-A
WATKINS	WILLIAM	BARBARA WILLIAMS	85-A	86	1978 46519-A
WATKINS	CHERYLANN	CARROLL A. WATKINS	89-B	587	1978 134654-B
WATKINS	ERNEST L.	GLORIA WATKINS	89-B	592	1978 134663-B
WATLINGTON	DOROTHY	WINFORD WATLINGTON	90-B	145	1978 134969-B
WATKINS	BARRYMORE	LINDA WATKINS	7-SD	47	1979 8634-SD
WATERS	FANNIE M.	STANLEY WATERS	90-B	301	1979 135282-B
WATSON	WILSON B.	MARY W. WATSON	90-B	383	1979 135446-B
WATKINS	JEAN	ERNEST WATKINS	90-B	390	1979 135459-B

WAT WAU WAV

WAW

WAX

NAME OF DEFENDANT	NAME OF COMPLAINANT	DOCKET	PAGE	YEAR	FILE NO.	
Waxman	Marjorie D.	Harvey S. Waxman	81B	1077	1973	122434-B
Wax	William J.					
WAXTER	Ruth V.	R. S. F. Corporation	80C	296	1973	22240-C
WATTS	THOMAS	LOUISE ALDER ETAL	84A	379	1978	46221-A
WATERS	RICHARD B.	SHARON MARIE WATTS	90-B	410	1979	135500-B
WATKINS	MARSHA E.	ELIZABETH WATERS	7-SD	115	1979	8837-SD
WATKINS	CARDOLYN E.	LAURA QUICKLEY	7-SD	120	1979	8853-SD
WATSON	MICHAEL ANTHONY	VIVIAN DENISE WATKINS	7-SD	148	1979	8936-SD
	FRANK					
	MARIE	EX PARTE	85-A	469	1979	46951-A
WATTS	SARAM C.	JOHNNY F. WATTS	91-B	488	1979	136851-B
Watkins	Michael Sanford	Theresa Marie Watkins	92-B	17	1980	137109-B
Watkins	Estelle	Max Winder				
		Rose Winder	86-A	96	1980	47179-A
WATERS	DAVID	AGNES ORR	7-SD	235	1980	9182-SD
WATKINS	PERCY E.	FAIRFAX SAVINGS &				
	VELUETTA E	LOAN, INC.	82-C	80	1980	23218-C
WATSON	ROBERT B.	HANNAH WATSON	92-B	321	1980	137914-B
WATKINS	HARVEY G.	EVELENA WATKINS	7-SD	266	1980	9172-SD
WATERS	VERNON L.	BARBARA WATER	92-B	525	1980	138123-B
WATSON	DOROTHY	LESLIE ROOSEVELT WATSON	92-B	560	1980	138193-B
WATSON	GRACE COCROFT	THOMAS EDISON WATSON	92-B	568	1980	138208-B
WATTS	PATRICIA	WAYNE WATTS	92-B	598	1980	138268-B
WATSON	LESSIE	EX PARTE	86-A	358	1980	47528-A
WATSON	HARMON S.	PEGGY J. WATSON	93B	320	1980	138912-B
WATSON	ISAAC	DELORES WATSON	93B	359	1980	138991-B
WATKINS	VIVONNE	LAWRENCE V. WATKINS	93B	451	1981	139175-B
WATTS	RANDOLPH E.	FAIRFAX SAVINGS &				
	VIVIAN E. 4/w	LOAN ASSOCIATION	82-C	245	1981	23497-C
WATKINS	KATHERINE SURWILD	CARL LEE WATKINS	93B	517	1981	139307-B
WYATT	WILLIAM R.	JUDITH A. WYATT	93B	549	1981	139370-B
WYATT	EDWARD G.					
WATERS	CIRIL McA. 4/w	MAURICE BALDWIN	82-C	260	1981	23526-C
WATERS	DEMETRUS JAFARIS	EX PARTE	86-A	512	1981	47737-A
WATTS	RALPH DAVID	EX PARTE	86-A	529	1981	47767-A
WATKINS	CHARLES	MAMIE RUTH WATKINS	94B	71	1981	139610-B
WAUGH	SAMUEL EDWARD	THEREAS M. WAUGH	94B	70	1981	139609-B
WATTS	GILBERT					
	VERNA	EX PARTE	13AD	345	1981	19109-AD
WATTS	MICHAEL RAY	EX PARTE	86A	529	1981	47767-A
WATSON	JACK F.	VIRGINIA A. WATSON	94B	198	1981	139864-B
WATTS	OTIS, JR.					
	SUE ANNE 4/w	EX PARTE	13AD	360	1981	19173-AD
WATKINS	EARL R.	ALVERTA WATKINS	94B	260	1981	139986-B
WATKINS SR.	JAMES C.	EX-PARTE	87-A	10	1981	47887-A
WATSON	K. GLYNN	JAMES + SANDRA A. GEORGE	87-A	17	1981	47897-A
WATKINS	TONY M.	ANNABELLE BAILEY	85D	22	1981	9952-SD
WATKINS	WILLIAM A.	ARTHUR ALAN DE JARDIN T/A				
		CORPORATE CORE	87A	70	1981	47986-A
WATKINS	JAMES C., JR.	MAYOR + CITY COUNCIL	87A	82	1981	48004-A
WATSON	ADRIENE K.	DIANE EASTER	87A	100	1981	48033-A



## WAT - WAU - WAV - WAW - WAX

NAME OF DEFENDANT	NAME OF COMPLAINANT	DOCKET	PAGE	YEAR	FILE NO.
WATTS	SHIRLEY	DON GEORGE WATTS	95B	68	1981 140702-B
WATSON	MELVIN HUBERT, JR.	WANDA WOODLON WATSON	95B	109	1981 140785-B
WATTS	ROBERT L.	CHERYL WATTS	95B	138	1981 140842-B
WRATCHFORD	DONALD W.	CYNTHIA WRATCHFORD	95B	168	1982 140902-B
WYATT	LOIS E.	DAVID LEE WYATT	8SD	101	1982 10190-SD
WATKINS	ERNEST	ELVIA F. DE WATKINS	95B	445	1982 141457-B
WATKINS	AVON	LINDA FENNEL	8SD	122	1982 10254-SD
WATSON	GLORIA D.	TIMOTHY WATSON	96B	38	1982 141742-B
WATSON	MAXINE L.	LARRY J. WATSON	96B	105	1982 141875-B
WATKINS	EVELYN	D. C. WATKINS	96B	175	1982 142016-B
WATTS	RICHARD E.	MARGARET C. WATTS	96B	183	1982 142032-B
WATKINS	WELDON H., III	EUNICE WATKINS	96B	254	1982 142174-B
WATKINS	FRANK M.	BETTY E. WATKINS	96B	267	1982 142201-B
WATTS	GARRY L. + JULIA A.	EX-PARTE	13-AD	470	1982 19504-AD
WATERS	CLARICE D.	FINANCE AMERICA CORP.	83C	61	1982 24094-C
WATTS	GARRY L.	} Ex PARTE PATRICIA HOGAN	13AD	470	1982 19504-AD
WATSON	JULIA A. <sup>HW</sup> McARTHUR		8SD	204	1982 10499-SD

WAY

WAZ

NAME OF DEFENDANT	NAME OF COMPLAINANT	DOCKET	PAGE	YEAR	FILE NO.	
Wayson	Edmund O.	Victoria M. Wayson	74-B	1266	1965	104637-B
Wayman, Etal	Esther	Ex Parte:	74-A	505	1965	40277-A
Way	Joyce K.	Frank V. Way	75-B	626	1966	106017-B
Wayland	Thomas J.	Ex Parte:	76A	103	1967	41251-A
Wayne	Ronald	Ex Parte:	76A	277	"	41566-A
Wayland	George T., Sr.	Helen E. Wayland	76B	1195	"	109439-B
Wayland	Thomas	Ex Parte:	77A	6	1968	41798-A
Wayne	Helin	Paul R. Overhart	77-A	82	1968	41932-A
Wray	Ronald Dwey	June A. Wray	78-B	4	1969	112363-B
Wayland	Thomas J.	Ex Parte:	78A	294	"	42943-A
Way	James	Muriel Way	81-B	466	1972	121213-B
WRAY	William W.	MAYOR + C.C. of Balto.	82-A	68	1973	44704-A
"	Robert G.	MAYOR + C.C. of BALTO.	82-A	93	"	44731-A
"	William W.	" " "	82-A	101	"	44741-A
"	Robert G.	" " "	82-A	99	"	44739-A
"	William W.	" " "	82-A	126	1974	44768-A
WRAY	Robert G.	MORRIS A. BAKER	82-A	166	1974	44810-A
"	William W.	" " "	82-A	207	1974	44859-A
WRAY	Robert G.	MAYOR + C.C. of BALTO.	82-A	252	"	44911-A
WRAY	William + Robert	ELEANOR M. DASHIELL	82-A	425	"	45123-A
"	" "	MAYOR + C.C. of BALTO.	82-A	23	1975	45178-A
WHA	DONNA MAC ET	" " "	83-A	23	1975	45178-A
WAYSON, JR.	IRENE MAC AL	LORRAINE BERLIN-ET AL	81-C	162	1975	22615-C
	JOHN	GWENDOLYN R. WAYSON	87-B	231	1977	131542-B

NAME OF DEFENDANT	NAME OF COMPLAINANT	DOCKET	PAGE	YEAR	FILE NO.	
Weaver	Willie Lee	Ruth N. Weaver	74B	123	1965	102321-B
Wearins	Martin Luther	Averis L. Wearins	3-SD	182	1965	3054-SD
Weaver	Flo	Robert W. Berry	74B	420	1965	102916-B
Wheaden	Thomas W.	Iris Wheaden	74B	1021	1965	104150-B
Weaver	Kathryn D.	Frank Lloyd Weaver, Jr.	74-B	1183	1965	104474-B
Weaver	Raymond W.	Betty J. Lyndon	3-SD	263	1965	3298-SD
Weaver	Ida R.	Floyd J. Weaver	75-B	302	1966	105372-B
Wheatley	Elizabeth M.	Berneth W. Wheatley	75-B	324	1966	105417-B
Weaver	George Remy	Christine J. Weaver	75-B	535	1966	105839-B
Wheat	Franklin E. Jr.	Erma L. Wheat	76-B	133	1967	107556-B
Weaver	Gladstone E.	Eleanor H. Weaver	76-A	67	1967	41187-A
Weaver	Eleanor H.	Metropolitan Life				
	Gladstone E.	Ins. Co.	76A	163	1967	41363-A
Weast	Alice	Ex Parte:	76A	392	"	41769-A
Weaver	Marquerite	James M. Weaver	77B	4	1968	109710-B
Weaver	Allen	Ex Parte:	77A	5	"	41797-A
Weaver	Benneth M.					
	Nancy B. Jr.	Ex Parte:	10AD	68	"	13103-AD
Wheatley	Ella Mae	Freedom C. Wheatley	77B	871	"	111337-B
Weaver	Charles L.					
	Linda E. Jr.	Ex Parte:	10AD	123	"	13268-AD
Weatherall	Mildred J.	Thomas F. Weatherall	77B	906	"	111408-B
Weaver	Eva M.	William C. Weaver	77B	1027	"	111650-B
Weaver	William H.	Willis Weaver	77B	1195	"	111986-B
Weaver	Brenda	Curtis P. Weaver	78B	322	1969	112999-B
Weaver	James E. Jr.	Mitchell Investment				
	Audrey L. Jr.	Corporation Assignee	78C	41	1969	21264-C
Weatherpoon	Clarence Via	Ex Parte: (NC)	78A	115	"	42641-A
Wearnes	Lillian H.	Earl Wearnes	78B	657	"	113660-B
Weatherbee	Arthur	Augusta Bldg & Ln.				
	Virginia Jr.	Assoc. Inc.	78C	89	"	21357-C
Weatherbee	Ida & James C.	Ex Parte:	78A	233	"	42842-A
Weatherpoon	Jeanette	Ex Parte: (NC)	78A	243	"	42893-A
Weaver	Fredrick S.					
	Dorothy L. Jr.	Ex Parte:	11AD	80	1970	14815-AD
Weaver	Andrew H.					
	Verstine Jr.	Ex Parte:	11AD	83	"	14825-AD
Weaver	Charles L. Jr.					
	Linda E. Jr.	Ex Parte	11-AD	228	1970	15258-AD
Wheatley	John C.	Theresa C. Wheatley	79B	1093	"	116930-B
Wheatfall	Thomas	Augusta Bldg. & Ln.				
	Lula D. Jr.	Ass. Inc.	80C	29	1971	21762-C
Weathers	Harold Jerome, Sr.	Margaret Weathers	80B	583	"	118422-B
Weathersbee	Leon Franklin	Nedene Weathersbee	80BX	533	1972	120248-B
Weaver	Erika	John Albert Weaver	81B	13	"	120307-B
Wheatley	Louise	John Albert Wheatley	81B	130	"	120541-B
Weaver	Margaret	Mayo & C.C. of Falmouth	81A	50	"	44105-A
Weaver	Eddie Lee	Ex Parte				
	Patricia Lee	Ex Parte	81-A	169	1972	44257-A
Weaver	Stephen Lee	Ex Parte	81A	201	"	44301-A
Weaver	Aron & Ada	Mayo & C.C. & Balto.	81A	314	1973	44434-A

## W E A

NAME OF DEFENDANT	NAME OF COMPLAINANT	DOCKET	PAGE	YEAR	FILE NO.	
Wheatley	Edward Henry	Donna Alice Wheatley	55D	124	1973	5870-SD
Weaver	Ambrose	Ronnie Weaver	82-B	726	1973	124131-B
WEAVER	MARGARET	MAYOR & C.C. of BALTO.	82-A	126	1974	44768-A
WEATHERS	JESSE	SHEILA E. WEATHERS	82-B <sup>3</sup>	97	"	125273-B
WEATHERLEY	NICIE	CHARLES R. WEATHERLEY	82-B <sup>3</sup>	192	"	125463-B
WHEATLEY	EDWARD H.	DONNA A. WHEATLEY	82-B <sup>3</sup>	410	"	125900-B
WEAVER BROTHERS, INC.		DOROTHY M. POWELL	82-A	284	"	44948-A
WEAVER	DORIS ELIZABETH	EX PARTE	82-A	285	"	44949-A
WHEATLEY	NENNIS EDGAR	GLADYS PEARL WHEATLEY	82-B <sup>3</sup>	593	"	126265-B
WEAVER	CHARLES MARTIN	PHYLLIS ANNE WEAVER	83-B	109	"	126497-B
WEAVER	SHARON A.	BRUCE E. WEAVER	83-B	142	"	126563-B
WHEAT	ROBERT ALAN	IDA DELORES WHEAT	84-B	49	1975	127577-B
WEATHERFORD	GEORGIA JUANITA	WILLIAM MANKIN WEATHERFORD	85-B	50	1975	128780-B
WEAVER	JESSE B.	MAYOR & C.C. of BALTO.	83-A	228	1975	45437-A
WEAVER	GERALDINE	WILLIAM WEAVER	85-B	389	1976	129457-B
WHEATON	JOHN DANIEL GREGORY	MOREEN E. WHEATON	85-B	407	1976	129493-B
WEAVER	BARBARA P.	JAMES K. WEAVER, JR.	86-B	102	1976	130083-B
WEAVER	JOYCE C.	ROBERT C. WEAVER, SR.	86-B	567	1976	131014-B
WHEARTON	LEIGH	MARILYN PADDYFOOT	6-SD	177	1976	75245D
WHEATLEY	GARY	NELLIE MCGOWAN	84-A	47	1977	45856-A
WHEATLEY	SYLVIA	JAMES D. WHEATLEY	88-B	566	1978	133411-B
WEAVER	JOAN	JOHNNY LEE WEAVER	89-B	48	1978	133576-B
WEAVER	MARGARET, ETAL	MAYOR & CITY COUNCIL OF BALTIMORE	84-A	427	1978	46280-A
WEATHERSTEIN	RICHARD J. H/					
	CAROL J. W }	EX PARTE	13-AD	88	1978	18357-AD
WEAVER	FREDDIE EUGENE	ROBIN LYNN HOLMES	89-B	169	1978	133818-B
WEATHERS	GENEVA	ROOSEVELT BARNER WEATHERS	90-B	84	1978	134848-B
WEAVER, JR.	CURTIS W.	MARY L. WEAVER	7-SD	33	1978	8592-SD
WHEAT	IRENE B. ETAL	KAREN M. CALLANAN, ETAL	85-A	210	1979	46647-A
WEATHERS, JR.	WILLIE H. ET					
	BERNICE AL }	MAX WINDER, ET UX	85-A	417	1979	46881-A
Weaver	Harland C., et al					
	Barbara C., et al	Max Winder	86-A	66	1980	47146-A
WEAVER	LIONEL A. ETAL					
	JOSEPH. D. }	PHILIP NEEDLE	86-A	159	1980	472587
WEAVER	LA FAWN	ETHEL COLLINS	7-SD	286	1980	9333-SD
WEAVER	JAMES ARTHUR	ELANITA THEODORA WEAVER	94-B	141	1981	139751-B
WEAVER	PATRICIA A. CLYBURN	EX PARTE	87A	96	1981	48025-A
WEAVER	JOHN MICHAEL	GILDA BERNICE WEAVER	95B	106	1981	140779-B
WEATHER	JAMES E.	PATRICIA LABOARD	85D	71	1982	10101-SD
WHEATLEY	RONALD	PAULA WHEATLEY	95B	308	1982	141183-B
WEATHERBY	ALBERT M., III	NADIA WEATHERBY	95B	367	1982	141301-B
WEATHERFORD	ROBERT D.					
	ESTELLE H/W }	MAURICE W. BALDWIN	82C	469	1982	23915-C
WEAVER	WALTER, JR.	EMILY LEE WEAVER	95B	428	1982	141422-B
WEAVER	SARAH LONDREA DURAIN					
WEAVER - WARREN	HARRIET LESLIE D. J. }	EX PARTE	13AD	423	1982	19361-AD

	NAME OF DEFENDANT	NAME OF COMPLAINANT	DOCKET	PAGE	YEAR	FILE NO.
Webster	Phyllis E.	Gladys E. Harmon	74A	67	1965	39693A
Weber	Frank Vincent John	Ex Parte:	74-A	351	1965	40073-A.
Webster	Raymond	Phyllis Webster	74B	397	1965	102869-B
Webb	Mary Alice, In Default	Part. In the Matter of:	74-A	370	1965	40098-A
Weber	Katie L.	James J. Webber	74-B	1026	1965	104160-B.
Webster	Katie Delores	John Andrew Webster	74-B	1097	1965	104301-B
Webb	Russel G.					
Webster	Glenda May, 4w	Ex Parte:	8-AD	362	1965	10485-AD.
Weber	Charles F.	Ex Parte:	75-A	23	1965	40341-A.
Weber	Arthur Murray	Mary B. Weber	75-B	210	1966	105189-B.
Weber	William L.					
Weber	Margaret C. 4w	Ex Parte:	8-AD	487	1966	10860-AD.
Webb	Edwin Henry, Jr.	Vera G. Weber	75-B	365	1966	105499-B.
Webb	Richard H.	Mary E. Webb	75-B	625	1966	106014-B.
Webb	Madeline J.	Ex Parte:	75-A	382	1966	40851-A.
Webb	Allan L.					
Webster	Carolyn B. 4w.	Ex Parte:	9-AD	67	1966	11366-AD.
Webster	Leonard	Ex Parte:	75-A	20	1966	40336 1/2-A.
Webster	George L.					
Webster	Naomi	Wm. David Lee	75-A	509	1966	41046-A.
Webb	Robert Hinton	Phyllis E. Webster	76-B	48	1967	107386-B.
Webb	Merrin T.	Ex Parte:	76-A	211	"	41442 1/2-A.
Webb	David	Janie A. Rouse	3SD	447	"	3845-SD.
Weber	Robert Otis	Patricia A. Webb	3SD	449	"	3853-SD.
Webster	James G. Jr.					
Webster	Nancy B. 4w	Ex Parte:	9AD	410	"	12392-AD.
Webster	Harvey	Ex Parte:	76A	310	"	41626-A.
Webster	Ira W. Jr.	Sandra L. Webster	76B	1103	"	109256-B.
Webster	Warren E.					
Weber	Dolores L. 4w	Ex Parte:	9AD	459	"	12539-AD.
Webster	Leonard	Ex Parte:	76A	375	"	41740-A.
Webster	Rester	Jeanne Webster	77B	92	1968	109886-B.
Webster	Hugh	Barbara Webster	77B	168	"	110038-B.
Webb	William	Mary L. Webb	77B	252	"	110207-B.
Webster	John D.	Jude B. Webster	77B	363	"	110429-B.
Webb	John Harrison	Patricia J. Webb	77B	603	"	110900-B.
Weber	James F.	Mae Webber, aka Mary Frances Webber	77B	726	"	111047-B.
Weber	Joseph W.					
Webster	Lucille B. 4w	Ex Parte:	10AD	90	"	13168-AD.
Webster	Mayalce P.	Ronald L. Webster	77B	926	"	111447-B.
Webber	Henry	Wilma Webbert	77B	1125	"	111845-B.
Weber	Leonard	Ex Parte:	77A	297	"	42329-A
Weber, Jr.	Edwin H.	Vera Grace Weber	77-B	1366	1968	112324-B.
Webster	Albert Maxwell	Maryland Nat. Bank	78A	74	1969	42573-A.
Weber	William L.					
Webb	Margaret C. 4w	Ex Parte:	10AD	342	"	13926-AD.
Webster	Lilford H.	Rosella Stickell Webb	78-B	451	1969	113270-B.
Webb	Heber F.	Hampton J. Webster	78B	832	"	113880-B.
Webb	Madelyn T. et al	Ex Parte:	78-A	192	1969	42773-A.
Weber	Robert & Mary M. 4w	Ex Parte:	10AD	466	"	14296-AD.
Weber	Albert	Frances C. Weber	78B	1040	"	114297-B.

Handwritten mark resembling a stylized 'H' or '4'.

## WEB

NAME OF DEFENDANT	NAME OF COMPLAINANT	DOCKET	PAGE	YEAR	FILE NO.	
Webb	Robert H.					
Webster	Amber D. (Wm)	Walter Becker	78C	110	1969	21399-C
Webb	William H.	Ex Parte:	78A	239	"	42853-A
Webb	Edward L.	Betty Webb	78B	1245	"	114704-B
Webb	Granville + Betty	Ex Parte:	10AD	547	"	14539-AD
Weber	William F.					
Webb	Mary M. (Wm)	Ex Parte:	10AD	549	"	14544-AD
Webb	Linda Marie	Van C. Webb II	79B	3	1970	114913-B
Webb	Frank, Jr.	Geraldine Gross	45D	206	"	4749-SD
Webb	Carroll	Fairview Federal				
Webster	Lawrence	Sgt + Am. Assoc.	79C	20	"	21476-C
Webb	R. Legare	Genobia Webster	79B	241	"	115390-B
Weber	Charles	Jessie B. Clark	79A	45	"	43090-A
Webster	Gloria Delilah	Ex Parte:	11AD	116	"	14922-AD
Webster	Kenneth R.	Geraldine Webster	79B	477	"	115855-B
Weber	John A.	Fatie D. Webster	79-B	946	1970	116635-B
Webster	Anthony P., Jr.	Constance L. Weber	80B	17	1971	117290-B
Webb	James E.	Ex Parte:	11AD	332	"	15570-AD
Webb	Sharon (Wm)	Ella M. Webb	80B	282	"	117820-B
Webster	David R.	Samaritan Webster	80B	780	"	118627-B
Webster	Kitcha Joseph	Sylvia Webster	80B	1003	"	119074-B
Webb	Thomas Howard, Jr.	Frank Webb	80BX	49	"	119319-B
Webb	Marie Zolduck	Laura H. Webster	5SD	13	1972	5537-SD
Webster	James (Springfield)	William James Webb	81B	336	"	120954-B
Webb	Jane Carol	Deborah C. Webb	81B	414	"	121110-B
Webb	Kathy D.	Margie Lee Webster	81B	608	"	121495-B
Webster	Warren Edward Jr.	Elvin Leroy Webb	81B	685	"	121650-B
Webb	Kosalee	Jeffery Webster	81B	766	"	121811-B
Webster	Kenneth D.	Ex Parte:	81A	191	"	44287-A
Webster	Anne Marie	Louse Webster	81B	862	"	122004-B
Webb	Charly					
Webb	William Foss					
Webb	May Marquet	Ex Parte	12AD	180	1973	16838-AD
Weber	Marcia Penny	Frank Joseph Weber	82-B	354	"	123388-B
Webb	Mildred Louane	George Edward Webb	82-B	753	"	124185-B
Weber	Robert Joseph Jr.	Femie Michelle Weber	82-B	764	"	124208-B
Weber	Henry R.	Patricia Lee Weber	82-B	805	"	124290-B
Webb	Frank W.					
Webb	Lena	Ex Parte	12AD	241	"	17020-AD
WEBER	ROSA	HYMAN J. LEVINSON	82A	88	"	44726-A
WEBB	GLORIA	William A. WEBB	82-B <sup>3</sup>	436	1974	125952-B
WEBSTER	RANDOLPH M.	ELEANOR J. WEBSTER	82-B <sup>3</sup>	519	"	126118-B
WEBB	WANDA DARLENE	EX PARTE	82-A	295	"	44961-A
WEBB	GLYNN E.	DOLORES D. WEBB	83-B	538	1975	127356-B
WEBSTER	EDWARD ARTHUR	BEVERLY JEAN WEBSTER	84-B	67	1975	127614-B
WEBBER	HELEN L.	THOMAS R. WEBBER, JR.	84-B	98	1975	127676-B
WEBER	CHARLES A. JR.	DIANA VILLIDEAN WEBER	5-SD	391	1975	6671-SD
WEBB	MARLENE E.	JACK EDWARD WEBB	85-B	208	1975	129096-B
WEBSTER	THERESA R.	JAMES EDWARD WEBSTER JR.	85-B	235	1975	129150-B

WEB

NAME OF DEFENDANT	NAME OF COMPLAINANT	DOCKET	PAGE	YEAR	FILE NO.	
WEBB	ROBERT	MELBA WEBB	6-SD	82	1976	7237-SD
WEBSTER	RANDOLPH	ELEANOR WEBSTER	86-B	68	1976	130016-B
WEBSTER	DEBORAH	BRUCE WEBSTER	86-B	147	1976	130174-B
WEBSTER	JEROME K.	KEAVER JOHNSON	6-SD	114	1976	7335-SD
WEBER, JR.	RIGHTS EARL G. JR.	LIGHT ST. SARNET BLDG. Assoc. OF BALTO. MD.	81-C	190	1976	22664-C
WEBSTER	BESSIE CORNELL	WALTER WEBSTER	86-B	358	1976	130596-B
WEBB	EDWARD HAROLD	MARSHALLA LOUISE WEBB	86-B	415	1976	130710-B
WEBSTER	SADIE	PINKNEY WEBSTER	87-B	6	1976	131091-B
WEBSTER	MARTHA CUSTIS	JOHN HARRY LEOPOLD	87-B	114	1976	131308-B
WEBER	THOMAS J.	PEGGY V. WEBER	87-B	122	1976	131324-B
WEBSTER	STEVEN JAMES	PATRICIA ROSE WEBSTER	87-B	162	1977	131403-B
WEBER	CHARLES A.	DIANA J. WEBER	6-SD	219	1977	7650-SD
WEBB	LEONARD	SHIRLEY D. WEBB	6-SD	248	1977	7736-SD
WEBB	CARDL JOAN	VIRGIL LAWRENCE WEBB, SR	87-B	482	1977	132044-B
WEBSTER	MARSHA	DARRYL C. WEBSTER	87-B	487	1977	132053-B
WEBB	VIRGINIA, ETAL	MAYOR & CO. OF BALTIMORE CITY	84-A	125	1977	45957-A
WEBB	SHAYLA	ROBERT WEBB	88-B	60	1977	132400-B
WEBB	ELLEN MARIE	JAMES EDWARD VINCENT WEBB	88-B	207	1977	132694-B
WEBSTER	BRIAN STUART	DIANNA LOUISE WEBSTER	88-B	250	1977	132780-B
WEBER	LOUIS	BELLE Z. WEBER	88-B	434	1977	133148-B
WEBB	SHIRLEY C.	GILBERT F. WEBB	88-B	537	1978	133353-B
WEBB	DAVID ROBERSON	LUCILLE WEBB	6-SD	377	1978	8123-SD
WEBB	JOHNNIE R.	ROBERT WEBB	89-B	84	1978	133648-B
WEBER	WENDELL	BARBARA WEBER	89-B	247	1978	133974-B
WEBB	FRANK	MAYOR & CITY COUNCIL				
	JOE BEN	OF BALTIMORE CITY	84-A	533	1978	46382-A
WEBER	ERIC K. WEBER	NANCY LEE WEBER	89-B	344	1978	134167-B
WEBSTER	ROBERT D.	ROBIN C. WEBSTER	89-B	352	1978	134184-B
WEBB	JOYCE LYNN	DAVID W. WEBB	89-B	357	1978	134193-B
WEBSTER	ROXANNE	PHILIP MAURICE WEBSTER	89-B	380	1978	134239-B
WEBB	CHARLES	EMMA G. WEBB	89-B	457	1978	134393-B
WEBB	CHARLES	EMMA G. WEBB	89-B	457	1978	134393-B
WEBB	BELINDA DAWN					
	CELIE BERNICE					
WEBB	TERRY VERONICA	EX PARTE	84-A	573	1978	46423-A
WEBB	TINA M.	JAMES M. WEBB	90-B	309	1979	135297-B
WEBB	GALE SHAWN	JO-ANN WEBB	90-B	314	1979	135308-B
WEBSTER, JR.	JOHN LEROY	ANNELIES WEBSTER	90-B	488	1979	135656-B
WEBB	LOUIS THOMAS	HELEN YVONNE WEBB	90-B	548	1979	135775-B
WEBER	DEBRA ANN	HERNANDO WEBER	91-B	137	1979	136151-B
WEBSTER	FREDERICK M.	HELEN WHITTINGTON	7-SD	184	1979	9036-SD
WEBB	WILLIE LEE	MARY MARIE WEBB	7-SD	191	1979	9052-SD
WEBB	LEONARD	SHIRLEY WEBB	7-SD	225	1980	9152-SD
WEBSTER	ARTHUR D.	LINDA C. WEBSTER	92-B	185	1980	137443-B
WEBB	EARL J.	FAYE WEBB	92-B	212	1980	137496-B
WEBER	WILLIAM ROSS	CARRIE N. WEBER	92-B	300	1980	137673-B
WEBSTER	DOMINIC ANDREW	LINDA ROBIN WEBSTER	92-B	310	1980	137693-B
WEBB	ORRIN SHELDON	RUTH PETERSON	7-SD	285	1980	9331-SD
WEBB	RONALD	PATRICIA ARDELL JOHNSON	7-SD	290	1980	9345-SD
WEBB	HUE MURPHY	SYLUIA WEBB	92-B	532	1980	138137-B
WEBSTER	EDNA	MARVIN + PATRICIA HAIRSTON	86-A	289	1980	47424-A
Webster	Howard	Robinette Webster	93-B	242	1980	138756-B

## WEB

NAME OF DEFENDANT	NAME OF COMPLAINANT	DOCKET	PAGE	YEAR	FILE NO.	
WEBB	EVERETT T.	MARY G. WEBB	7-SD	376	1980	9600-SD
WEBSTER	LYNETTE	BILLY RAE FOUST	86A	523	1981	47757A
WEBSTER	JOSEPHINE	EX PARTE	13AD	340	1981	19114 AD
~	GLEN L.					
WEBSTER	GEORGE L.	EX PARTE	13AD	343	1981	19121 AD
~	NANCY D.					
WEBSTER	KENNETH	GEORGE E. BIVENS	86A	559	1981	47816-A
~	PHOEBE C.					
WEBB	ALVIN LEROY	EDNA MAE WEBB	94B	339	1981	140144-B
WEBSTER	KENNETH + PHOEBE C.	GILBERT B. WEINER	82-C	343	1981	23676-C
WEBSTER	MARY R.	ROY WEBSTER	94B	431	1981	140328-B
WEBSTER	WILLIAM	RICHARD E. KRAMER	82C	406	1981	23794-C
~	~	HOWARD E. MIRSKY				
WEBB	LESLIE LING, JR.	DIANA WEBB	95B	138	1981	140843-B
WEBSTER	THOMAS	EX PARTE	13AD	431	1982	19386-AD
~	GARNITA					
WEBER	BRUCE	TERESA MELTON	85D	170	1982	10398-SD
WEBB	GLENN P.	CAROL A. WEBB	96B	375	1982	142415-B





NAME OF DEFENDANT	NAME OF COMPLAINANT	DOCKET	PAGE	YEAR	FILE NO.
Wheeler	Thomas	Evelyn Abalos Wheeler	74B	52	1965 102179-B
Weems	Cora	Ex Parte	74A	44	1965 39659-17
Wheeler	Melvin L.				
	Lillian M.	Ex Parte	8AD	121	1965 9761 AD
Weese	Arley	Joy L. Weese	74-B	334	1965 102743-B
Wheeler	Daniel H.	Fraternity Federal L. +			
	Phyllis Reed	L. Assoc. Inc.	74-C	203	1965 20146-C
Weedon	Nellie C.	Thomas L. Weedon, Jr.	75-B	4	1966 104777-B
Weddington	Julia H.	Samuel L. Weddington	75-B	125	1966 105019-B
Wheeler	John B.				
	Helen W.	Ex Parte	8-AD	482	1966 10845-AD
Wheelton	William R.	Locust Point Bldg. Assoc. No. 2 of Balto.	75-C	70	1966 20299-C
	Mary L.	Mary L. Weddle	75-B	1111	1966 106895-B
Weddle	James C.				
Wheeler	Randolph	Southern Sales Corporation	76-C	15	1967 20595-C
	Hazel M.				
Wheeler	John Alexander	Edith M. Wheeler	76B	505	1967 108299-B
Wheeler	Bert W.	Ex Parte	76A	211	" 41442-A
Wheeler	Paul	Frances A. Wheeler	76B	876	" 108803-B
Wheeler	Elspeth B.	Robert J. Wheeler	76B	1011	" 109073-B
Wheeler	John B.				
	Helen W.	Ex Parte:	9AD	564	1968 12856-AD
Weeks	Clarence	Ex Parte:	77A	104	" 41972-A
Wheeler	Robert E.				
	Anna L.	Frances A. Velgis	77C	41	" 20981-C
Wheeler	Thomas F.	Dorothy J. Carter	4-SD	40	1968 4102-SD
Wedlock	Houston	Evelyn M. Wedlock	77B	655	" 111005-B
Weddington	Freston	Carbina Weddington	77B	739	" 111074-B
Weems, Jr.	Warren B.				
	Alvare V.	Advance Federal Savings & Loan Association	77-C	77	1968 21052-C
Weeks	Gerald Peter	Rita Weeks	77B	918	" 111431-B
Wheeler Holding, Inc.		William T. Lyons Co.	77A	312	" 42355-A
Weems	Sarita R.	Ex Parte:	78A	8	1969 42456-A
Wheeler	Willie	Mary Wheeler	78B	286	" 112928-B
Wheeler	Doris L.	Bernie L. Wheeler	78B	623	" 113596-B
Wheeler	Catherine R.	Ellis R. Wheeler	78B	848	" 113912-B
Wheeler	Albert W.				
	Cecilia M.	Augusta Bldg & Ln. Assoc. Inc.	78C	74	" 21328-C
Wheeler	Linda	Donald Wheeler	78B	1304	" 114821-B
Wheeler	Thomas M.				
	Rita M.	Atlantic Federal Sgs + Ln. Assoc.	79C	2	1970 21440-C
Wheeler	Hattie J.	Franklin L. Wheeler	79B	550	" 116001-B
Wheeler	John H.	Kathleen E. Wheeler	79-B	1050	1970 116843-B
Weems	Doretha A.	George S. Weems, Jr.	79B	1090	" 116924-B
Weddington	Estelle Et Al	Charles B. Marshall, Jr.	79-B	1199	1970 117141-B
Wheeler	Alfreda V.	Jerry L. Wheeler	80B	88	1971 117432-B
Weekley	Wilma Lois	Stephen Weekley	80-B	206	1971 117667-B
Wheeler	Rudolph D., Jr.	Agnes M. Wheeler	80B	306	" 117867-B
Weekley	Charles Franklin	Linda B. Comecelli	4SD	383	" 5122-SD
Wheeler	Whitely	Federal Brokerage, Inc., Et Al	80-C	25	1971 21753-C
	Mary				

(17)

NAME OF DEFENDANT	NAME OF COMPLAINANT	DOCKET	PAGE	YEAR	FILE NO.
Wheeler	James C.				
Weems	Gertude Hw. } Mayor + C.C. of Balto.	80A	164	1971	43652-A.
Wheeler	Gilbert Newman Myrna E. Weems	80B	648	"	118545-B.
Wheeler	Gail Allan G. Wheeler	80BX	31	"	119243-B.
Wheeler	Bertha B. Ex Parte	80A	400	1972	43944-A
Wheeler	G. Albert				
"	Bernard M.				
"	Frank Wallace				
"	Gayle Marie				
"	Darlene Joy				
"	Pamela Jean				
"	Thomas B.				
Wheeler	Kimberly F. } Maryland National Bank.	80A	467	"	44022-A.
Wheeler	Willie Mae Sherman L. Wheeler	81B	532	"	121346-B
Wheeler	Earl Cardel Bernice Celestine Wheeler	81B	667	"	121613-B
Wheeler	Vincent Verlinder Wheeler	81B	696	1972	121672-B
Wheeler	Lee Ruth Hw Jerry Lawl Engelman	81A	230	"	44333-A
Wheeler	Shirley Mae Nathaniel Wheeler	81-B	1058	1973	122396-B
Wheeler	Berna Mae William F. Wheeler	82B	280	"	123240-B.
Wedington	Russell Roosevelt, Jr. Flame Regina Wedington	82-B	339	"	123357-B
Weese	Linda Marie Roger Clark Weese	82-B	405	"	123490-B
Wheeler	Raymond S. Dorothy E. Wheeler	82-B	450	"	123579-B
Weese	James M. Cheryl D. Cole	5-SD	125	"	5874-SD
Wheeler	Louise Estelle Ex Parte	82-A	10	"	44625-A
Wedbee	Mary Frances Schoonen				
Wheeler	William David Ex Parte	12AD	225	"	16972-AD
Wheeler	Derry Lee				
Wheeler	Meskey Darnell Ex Parte	12AD	251	"	17050-AD
WHEELER	JOHN M. VELMA CLARE WHEELER	82-B	1033	"	124745-B
WEESE	GARFIELD BETTY JEAN WEESE	5-SD	204	1974	6110-SD
WHEELER	SHIRLEY DANIEL WHEELER	82-B <sup>3</sup>	325	"	125729-B
WEEMS	ROSALYN (GAUGH) JOHN HENRY WEEMS	82-B <sup>3</sup>	507	"	126094-B
WEDLOCK	SANDEA G. HARRY T. WEDLOCK	83-B	87	"	126454-B
WHEELER	CHARLES GRAFTON JULIE CHRISTINE WHEELER	83-B	504	"	127288-B
WEEKS	Willis DANIEL				
WEDLOCK	DOROTHY BUNDY Ex PARTE	12-AD	403	1975	17506-AD
WHEELER	GEORGE R. MARTHA M. WEDLOCK	83-B	562	"	127404-B
WHEELER	KEITH ALLAN PHYLLIS WHEELER	84-B	104	1975	127688-B
WEDLOCK	JOSEPH A. Ex PARTE	12-AD	421	1975	17563-AD
WHEELER	PATRICIA M. ROBBY EVELYN WEDLOCK	5-SD	399	1975	6695-SD
WHEELER	JOSEPH E.				
WHEELER	DOROTHY S. Ex PARTE	12-AD	473	1975	17717-AD
WEEMS	ERNEST CAROLE A. WEEMS	85-B	303	1975	129286-B
WHEELLEY	ROSE MARIE CHARLES R. WHEELLEY, SR.	85-B	410	1976	129499-B
WEEMS	ELAINE JULIUS WEEMS	86-B	589	1976	131057-B
WHEELER	SHIRLEY A. DONALD P. WHEELER	87-B	44	1976	131168-B
WHEELER	DWYNELLE JOY MARSHALL	6-SD	286	1977	7610-SD
WEEKS	MICHELLE R. } FLOYD COCO AND				
WEEKS	JAY } MARY COCO, HIS WIFE	84-A	32	1977	45839-A
WEEMS	EUGENE IRVIN } BERTHA FALCON	7-SD	461	1981	9856-SD

WEC WED WEE WEF

WEG

WEH

49

NAME OF DEFENDANT	NAME OF COMPLAINANT	DOCKET	PAGE	YEAR	FILE NO.	
Wehr, Jr	Milton	Netra Mae Wehr.	3SD	190	1965	3079-SD
Wehr	Karl C.	Wanda M. Wehr	75-A	146	1966	40496-A.
Wegemann	Isabella	Government Realty Inc.	75-A	247	1966	40650-17
Weglein	Henrietta	Ex Parte	75-A	381	1966	40849-A.
Webage	Bernard	Nancy Webage	75-B	1295	1966	107260-B.
Wehner	James	Margaret Wehner	76-B	406	1967	108102-B.
Wehrenberg	Emma D.					
Wehrenberg	William M.	Peter H. Lord	77A	41	1968	41857-A.
Wehner	Emma Douglas	Howard C. Douglas	79A	184	1970	43289-A.
WREGG	Alphonse Francis	Elizabeth Mae Wehner	81B	439	1972	121160-B
1977	JOHN L. III	VICKIE WREGG	85-B	196	1975	129072-B
WHEELER, JR.	GEORGE JR.	BOND FEDERAL SAVINGS & LOAN ASSO.	81-C	246	1977	22747-C
WHEELER	BERNICE	FRANKLIN L. WHEELER	88-B	97	1977	132474-B
WHEELER	FRANCES DIANE	EX PARTE	84-A	394	1978	46234-A
WHEELER	CATHY ELMIRA	RONALD STEVEN WHEELER	89-B	249	1978	133978-B
WHEELER	STANLEY H. ET	MAYOR & CITY COUNCIL				
	CATHERINE W. AL	OF BALTIMORE CITY	84-A	533	1978	46382-A
WEESE	LINDA MARIE	ROGER ORLAND WEESE	90-B	118	1978	134916-B
Wheelock	Deborah (Sub. Pur.)	Bowling Inc	81C	346	1978	22942C
WEHNER	KAY C.	FRANCIL G. WEHNER	90-B	498	1979	135675-B
WEGERSKY	EDWART	EX PARTE	85-A	349	1979	46792-A
WEEKS	MARIE, E.	ANTONIO MARCUS WEEKS	90-B	535	1979	135750-B
WEGERSKI	EDWARD ALFRED	EX PARTE	85-A	349	1979	46792-A
WHEELERS	DUANE	JUSTINE CONSTANT	7-SD	142	1979	8918-SD
WHEELER	JOSEPH EDWARD	EX-PARTE	13-AD	239	1980	18810-AD
WHEELER	DOROTHY SAEILA THOMAS					
WHEELER	RAYMOND ALLAN	EX - PARTE	13-AD	248	1980	18838-AD
WEEKS	Jean BARTLETT	HAROLD E. WEHR, JR.	93B	14	1980	138301-B
WEHR	PATRICIA					
WEDINGTON	GARY	EX-PARTE	86-A	301	1980	47444-A
"	GEORGE	CHARLENE DE BOARD	7-SD	328	1980	9457-SD
"	RONALDO	THEODORE EMMETT WEES	93B	187	1980	138643-B
WHEELER	Billy R.	LORETTA BESSIE WEEMS	93B	216	1980	138704-B
WEES	FLORENCE A.	DIANA WHEELER	93B	260	1980	138792-B
WEEMS	CEPHUS WASHINGTON	ARTHUR C. KING, JR.	86-A	531	1981	47771-A
WHEELER	DENNIS W.	EX PARTE	87A	56	1981	47961-A
WEDEMAN	ELLA	HERMINE F. WEEDER	8SD	25	1981	9962-SD
WEEKS	GAIL	STEPHEN A. WEEKLEY	95B	9	1981	140585-B
WEEDER	JAMES DUNCAN	EX PARTE	87A	56	1981	47961-A
WEEKLEY	CAROL E.	NANCY LEE FREDRICKSON	8SD	45	1981	10023-SD
WEEKS	GAIL	SONIA V. DONERSON	8SD	50	1981	10037-SD
WHEDBEE	FRANK L.	ALLEN RONALD WEEKS, JR.	96B	70	1982	141805-B
WEDDERBURN	LEE BERT WINSTON	WEST VIRGINIA DEPT. OF WELFARE	8SD	160	1982	10366-SD
WEEKS	RUTHIE DIANNA	DEBORAH WECKESSER	96B	388	1982	142422-B
WEHR	MILTON					
WECKESSER	NORMAN					



NAME OF DEFENDANT	NAME OF COMPLAINANT	DOCKET	PAGE	YEAR	FILE NO.	
Weide	Ronald F.	Eileen P. Weide	74B	42	1965	102160-B
Wiedenhoeft	Joan	Albert H. Wiedenhoeft	74-B	310	1965	102695-B
Weintraub	Steven D.	Ex Parte	74A	168	1965	39824-A
Weintraub	Barbara K.	Ex Parte	74A	168	1965	39824-A
Weinberg	Elluin	Janice May Weinberg	74-B	801	1965	103710-B
Weikel	Joseph	Nancy Weikel	3-SD	216	1965	3155-SD
Weissner	Dolores Schell					
	John	John J. O'Connor, Jr.	74-A	302	1965	39998-A
Weise	Sidney L.	Sara M. Brooks	74-A	305	1965	40003-A
Weidner	Leo H.	Mary Carol Weidner	74-B	968	1965	104043-B
Weinstock	Buna	Ex Parte	74-A	443	1965	40200-A
Weinberg	William	Rubin Goldberg	74-A	490	1965	40258-A
Weiner	Abe, Et Al	Wells + McComas Permanent	75-C	23	1966	20206-C
Weiner Enterprises, Et Al	Et Al	Building Assoc. N.Y. City	75-C	23	1966	20206-C
Weiner	Betty	Ex Parte	75-A	141	1966	40489-A
Weichert	Lawrence Wm.					
	Gloria Ann, Jr.	Ex Parte	8-AD	550	1966	11049-AD
Weisz	Elmer	Jessie L. Weisz	75-B	628	1966	106021-B
Weiner	Abe	Fraternity Federal				
	Betty	L + L Assoc, Inc.	75-C	115	1966	20387-C
Weiner	Abraham	First Woman's				
	Betty	B + L Assoc, Inc.	75-C	146	1966	20445-C
Weisberg	Morris	Dois G. Weisberg	75-B	921	1966	106515-B
Weiss	Ronald James	Mary L. Weiss	3-SD	355	1966	3570-SD
Weisenburg	Milton G., Jr.					
	Mary C.	Ex Parte	9-AD	82	1966	11411-AD
Weiner	Abe					
Weiner	Betty	Caland Giacomelli	75A	494	1966	41022-A
Weidner	Halt S.	Leonard J. Kerpelman	75-A	516	1966	41057-A
Weinberger	Warren J.					
TA Building Credits Co.		Charles D. Turner, et al	75-A	533	1966	41074-A
Weibe	Willard W.					
	Joan E.	Ex Parte	9-AD	169	1967	11673-AD
Weirman	John J.	Highland Federal Sgs				
	Rose M.	Ex Parte	76-C	6	1967	20577-C
Weinstein	Burton ab.	Patricia Weinstein	76-B	232	1967	107753-B
Weimer	Barbara	Ex Parte	76A	141	1967	41325-A
Weidenhammer	Oliver	James F. Mason Sr.	76A	164	1967	41364-A
Weinreich	Nolan R.					
	Ruth E.	Ex Parte	9-AD	336	"	12171-AD
Weiss	Leonard S.	Naomi Weiss	76B	859	"	108768-B
Weidner Jr.	Leo	Mary Carol Weidner	76B	1067	"	109185B
Weiner	Abe	Wells + McComas Perm. Bldg.				
	Betty	Assoc. #1 Bldg. City.	76C	105	"	20776-C
Weiss	Thomas R.	Jacqueline H. Weiss	76B	1212	"	109473-B
Weisse	Ronald	Mary Weisse	76B	1271	"	109591-B
Weinkam	George H. Jr.					
	Dorothy M.	Ex Parte:	9AD	565	1968	12858-AD
Weissman	Bernard	Estelle Weissman	4-SD	41	1968	4104-SD
Weidner	Edward P. III	Susan Weidner	77B	906	"	111407-B
Weishaar	Charles	Ashburnton Bldg +				
	Catherine	Ln Assoc. Inc.	77C	98	"	21094-C

## WEI

NAME OF DEFENDANT	NAME OF COMPLAINANT	DOCKET	PAGE	YEAR	FILE NO.	
Weiner	Abbe v Etal	Mortgage Loan and Savings Association, Inc.	77-C	107	1968	21106-C
Weiner	Betty w Etal	Mortgage Loan and Savings Association, Inc.	77-C	107	1968	21107-C
(Ann) Weissman	Abbe v Etal	Mortgage Loan and Savings Association, Inc.	77-C	107	1968	21107-C
Weiss	Betty w Etal	Mortgage Loan and Savings Association, Inc.	77-C	107	1968	21107-C
Weiss	Jack	Dorothy Oshinsky	77B	1224	"	112041-B.
Weiss	Michael	Ex Parte:	77A	330	"	42384-A.
Weitzel	Alice Bennett	Allen J. Weiss	77B	1251	"	112107-B.
Weiber	Rose Cecilia	Fairview Federal Sys + Sav. Assoc.	78C	35	1969	21252-C
Weiber	Harold	Frances J. Weiber	78B	415	"	113186-B.
Weisser	Betty and Abbe	Madeline R. Allen etal	78C	46	"	21274-C
Weinberg	Lawrence H. v Etal	Ex Parte	10-AD	374	1969	14018-AD
Weigman	Sonia B. w Etal	Edward P. Weigman	78B	740	"	113695-B.
Weiss	Jane	Naomi Weiss	45D	173	"	4581-SD.
Weiman	Leonard	John Weiman	78-A	193	1969	42774-A
Weisenburg	Linda, in infant	Milton C. Weisenburg Jr.	78B	1081	"	114380-B.
Weitzman	Mary C.	Jane W. Weitzman	79B	100	1970	115108-B.
Weikel	Harvey	Bohemian Bldg, Inc.	79C	24	"	21485-C
Weinberg	Lillie M.	Ex Parte	11AD	138	"	14988-AD.
Weingarten	Leslie G.	Mary C. Weingarten	79-B	1066	1970	116875-B
Weiss	Linda J. w Etal	Carl G. Raiber Jr.	79A	243	"	43379-A.
Weiss	Herbert D.	Mayor + C. C. of Balto	79A	276	"	43424-A.
Weisman	Luna	Anthony C. Weisman	79B	1240	"	117222-B.
Weiss	Morris	Mayor + City Council of Balto. Inc.	79-A	291	1970	43443-A
Weinstein	Susan L.	Mayor + City Council of Balto. Inc.	79-A	291	1970	43443-A
Weinhold	Harold M. Etal	Mayor + City Council of Balto. Inc.	79-A	291	1970	43443-A
(X3) Weinhold	Morris w Etal	Mayor + City Council of Balto. Inc.	79-A	290	1970	43442-A
Weiner	Bessie	Francis B. Weinhold	80B	236	1971	117728-B.
Weiner	Francis B.	Bessie Weinhold	"	"	"	"
Weiner	Abbe + Betty w Etal	Mayor + C. C. of Balto.	80A	108	"	43579-A.
Weinberg	Betty	"	80A	225	"	43720-A.
Weinkam	William	"	80A	232	"	43729-A.
Weinkam	Joseph H.	Leids Federal Sys. + Sav. Ass.	80C	74	"	21848-C
Weinger	Blanche M. w Etal	Leids Federal Sys. + Sav. Ass.	80C	100	"	21900-C
Weissman	Joseph	Seymour Weiner	80BX	341	1972	119864-B.
Weitzel	Carol	Marquet V. Weigman	81B	215	"	120712-B
Weinberg	Edward Paul	Harvey Weissman	81B	343	"	120967-B
Weitzel	Adele	Jeanette Weitzel	81B	516	"	121313-B
Weinberg	Edward J.	Mayor + C. C. of Baltimore	81-A	235	"	44339-A
Weinberg	Raymond	"	81-A	260	1973	44368-A
"	"	"	81-A	343	"	44470-A
"	"	"	81-A	352	"	44481-A
Weinfeld	Samuel	"	81-A	352	"	44481-A
Weinberg	Gilda	"	81-A	352	"	44481-A
Weidner	Emanuel	Carol Sandra Weinberg	80-A	453	"	44597-A
Weitzel	Edward J.	Beverly Weidner	82B	855	"	124390-B.
WEISHEIT	Wayne Lawrence	Jacqueline Lee Weitzel	82-B	1006	"	124692-B
WEISHEIT	J. ELMER, JR.	EVA EDWARDS	82-A	90	"	44728-A
WEISHEIT	BOWEN P.	EVA EDWARDS	82-A	90	"	44728-A

NAME OF DEFENDANT	NAME OF COMPLAINANT	DOCKET	PAGE	YEAR	FILE NO.	
WEINBERG	RAYMOND	MAYOR + C.C. OF BALTO.	82-A	86	1973	44723-A
WEINER	ABE + BETTY HW	" " "	82-A	92	"	44730-A
WEIPPERT	ROBERT O.	TRILLA MAE WEIPPERT	82-B	1101	"	124881-B
WEINBERG	RAYMOND M.	MAYOR + C.C. OF BALTO.	82-A	103	"	44743-A
"	" "	" " "	82-A	104	"	44744-A
"	" "	" " "	82-A	126	1974	44768-A
"	" "	" " "	82A	171	"	44815-A
"	" "	" " "	82-A	172	"	44816-A
"	BARBARA	" " "	"	"	"	44816-A
"	RAYMOND M.	" " "	82-A	182	1974	44827-A
"	" "	" " "	82-A	207	"	44859-A
WEIGEL	SUSAN P.		12AD			
	DALLAS E.	EX PARTE	<del>82-A</del>	358	1974	17373-AD
WEINBERG	RAYMOND	MAYOR + C.C. OF BALTO.	82-A	313	"	44984-A
WEITZEL	JOHN R.	ANNA WEITZEL	83-B	229	"	126738-B
WEINBERG	RAYMOND	MAYOR + C.C. OF BALTO.	82-A	382	"	45069-A
"	" "	" " "	82-A	381	"	45068-A
"	RAYMOND + BARBARA	" " "	82-A	377	"	45064-A
WEINBERG	RAYMOND M.	" " "	82-A	397	"	45088-A
"	" "	" " "	82-A	398	"	45089-A
"	" "	" " "	82-A	399	"	45090-A
"	" "	" " "	82-A	417	"	45115-A
WEISS	RENA	" " "	82-A	418	"	45116-A
WEINBERG	RAYMOND	" " "	82-A	425	"	45123-A
"	" "	" " "	82-A	427	"	45125-A
"	" "	" " "	82-A	428	"	45126-A
"	" "	" " "	82-A	438	"	45138-A
WEINFELD	SAMUEL					
	GILDA	" " "	82-A	437	"	45137-A
WEINBERG	RAYMOND	" " "	83-A	8	1975	45159-A
"	" "	" " "	83-A	22	1975	45177-A
"	" "	" " "	83-A	24	1975	45179-A
"	" "	" " "	83-A	23	1975	45178-A
"	JESSE	" " "	83-A	23	1975	45178-A
WEITZEL	PAUL CHARLES	BERTHA WEITZEL	84-B	48	1975	127575-B
WEISSFELD	BENJAMIN L.	W. DAVID HAIRSTON	83-A	108	1975	45284-A
WEINBERG	RAYMOND	MAYOR + C.C. OF BALTO.	83-A	168	1975	45358-A
WEIMAN	DZINTRA	HARRY E. WEIMAN	85-B	175	1975	129029-B
WEIDENHAMMER	KATHLEEN	ROBERT WEIDENHAMMER	85-B	257	1975	129193-B
WEINER	ABE + BETTY	MAYOR + C.C. OF BALTO.	83-A	253	1975	45468-A
WEINBERG	RAYMOND M.	MAYOR + C.C. OF BALTO.	83-A	338	1976	45577-A
WEISS	HARRY M. ET AL	N.B.S. INC.	83-A	431	1976	45678-A
WEINBERG	HARRY + JEANETTE	PHILIP + SAMUEL WRIGHT	83-A	436	1976	45683-A
(WEITZEL)	JOHN EDWARD	PAULINE LOUISE WEITZEL	86-B	450	1976	130780-B
WEINREB	ELIZABETH ENGEL	EX PARTE	84-A	2	1977	45807-A
WEINBERG	RAYMOND M.	MAYOR + CC OF BALTIMORE	84-A	24	1977	45831-A
WEINBERG	MARCIE LYNN	ROBERT WEINBERG	87-B	227	1977	131533-B
WEINBERG	RAYMOND ET AL	MAYOR + CITY COUNCIL OF BALTIMORE CITY	84-A	164	1977	46000-A
WEISS	JOHN C. H ET					
	SARA W. W AL					
WEINER	CHARLES H.	MAX WINDER	84-A	221	1977	46069-A
		JANET M. WEINER	88-B	275	1977	132829-B



## WEI

NAME OF DEFENDANT	NAME OF COMPLAINANT	DOCKET	PAGE	YEAR	FILE NO.	
WEISMAN	MARY	ALAN S. WEISMAN	89-B	31	1978	133542-B
WEISNER	GEORGE J. ETAL	JAMES CONSTANTINIDES ETAL	84-A	411	1978	46254-A
WEINBERG	RAYMOND M. ETAL	MAYOR & CITY COUNCIL OF BALTIMORE	84-A	441	1978	46284-A
WEIGMAN, JR.	JOSEPH F.	TERESA ANN WEIGMAN	84-A	529	1978	46378-A
WEISENBURG	MILTON	MARY WEISENBURG	6-SD	441	1978	8316-SD
WEINER	CHARLES	MAYOR & C.C. OF BALTIMORE	85-A	2	1978	46429-A
WEIPPERT	TERESA LEE	RICHARD LEE WEIPPERT	90-B	167	1978	135014-B
WEINER	CHARLES, ETAL	MAYOR & C.C. OF BALTIMORE	85-A	177	1978	46613-A
WEINER	BENJAMIN					
WEISS	MATILDA	MAY WINDER, ET UX	85-A	201	1979	46638-A
WEINBERG	HARRY, ETAL	MAYOR & CITY COUNCIL OF BALTIMORE	85-A	202	1979	46639-A
WEIMER	JAY, ETAL	MAX WINDER	85-A	350	1979	46793-A
WEINBERG	GLENN ALLAN	EX PARTE	76-A	141	1979	41325-A
WEITZEL	RAYMOND, ETAL	MAYOR & C.C. OF COUNCIL	85-A	429	1979	46898-A
WEINBERG	DEBRA A.	DOUGLAS J. WEITZEL	91-B	139	1979	136154-B
WEIR	RAYMOND, ETAL	MAYOR & C.C. OF BALTIMORE	85-A	445	1979	46918-A
WEINER	DAVID G.	LINDA L. WEIR	7-SD	143	1979	8921-SD
WEIPPERT	ABE, ETAL	MAYOR & CITY COUNCIL OF BALTIMORE	85-A	478	1979	46963-A
WEIR	HARRY H/w	EX PARTE	13-AD	187	1979	18653-AD
WEIR	ELMIRA	KENNETH L. WEIR	91-B	548	1979	136971-B
WEINER	REINA M.	LINDA L. WEIR	7-SD	217	1980	9130-SD
WEISSKOPF	DAVID G.	ENID WILLIAMS	86-A	148	1980	47242-A
WEIFORD	BETTY, ETAL	MICHAEL P. WEISSKOPF	92-B	391	1980	137854-B
WEITZEL	ARLENE	WILLIAM DAVID WEIFORD	92-B	564	1980	138201-B
WEINREICH	SHIRLEY L.	DEBRA WEITZEL	93B	16	1980	138305-B
WEINBERG	DOUGLAS J.	ANDREA JEAN WEINREICH	93-B	111	1980	138495-B
WEINBERG	LEROY ALBERT	VALERIE ANN WEINBERG	93-B	142	1980	138556-B
WEICHERT	ROBERT J.	MAYOR & C.C. OF BALTIMORE	86-A	393	1980	47580-A
WEINBERG	HARRY, ETAL					
WEINERS	LAWRENCE W. ETAL	EX PARTE	13AD	309	1980	19019-AD
WEISNER	GLORIA H/w	EX PARTE	86-A	471	1981	47682-A
WEICHSEL DORFER	VALERIE ANN	EX PARTE	86-A	451	1981	47655-A
WEINRUB	GRACE ELIZABETH	JAMES WEISNER	94B	205	1981	139878-B
WEISMAN	MARY LYNN	DONNA LYNN WEICHSEL DORFER	94-B	311	1981	140089-B
WEINER	WALTER COLE	ANNA WEINRUB	95B	35	1981	140637-B
WEINBERG	BEREK	VIVIAN GAIL WEISMAN	95B	253	1982	141073-B
WEI	GEORGE D., JR.	JOAN SCHAER WEINER	95B	316	1982	141199-B
WEISHEIT	WILLIAM ANCHEL	STEVAN WEINBERG				
WEINBERG	WILLIAM	GLENN GOLDBERG	87A	216	1982	48204-A
WEISAND	MICHAEL SI-SWIN	EX PARTE	13AD	442	1982	19418-AD
WEIGMAN	PEARL HO-CHENG LIANG					
WEINACHT	MARIE E.	ARW ASSOCIATES	87A	339	1982	48382-A
	MARY E.					
	HENRY R.					
	NATHAN					
	LILLIAN	ARW ASSOCIATES	87A	355	1982	48403-A
	WILLIAM F., JR.	WANDA WEISAND	96B	329	1982	142324-B
	MARY PATRICIA	EX PARTE	13AD	464	1982	19486-AD
	BESSIE L.	EX PARTE	87A	448	1982	48526-A



	NAME OF DEFENDANT	NAME OF COMPLAINANT	DOCKET	PAGE	YEAR	FILE NO.
Wells	Joe C.	Myrtle Wells	3-SD	177	1965	3038-SD
Welborne	Louis	Ex Parte	74-A	95	1965	39729 1/2-A
Wells	Lloyd Herman } Frances Kay } Louis Henry } Lee Ethel } Frank M. }	Ex Parte	8-AD	142	1965	9826-AD
Wells	Louis Henry	Louise Blanche Wells	74B	373	1965	102821-B
Wells	Lee Ethel	Randolph B. Wells	74B	376	1965	102827-B
Welch	Frank M.	Wilma J. Welch	74B	380	1965	102836-B
Welhaelter	Howard J. } Mary C. } William Marshall } Myron Sheerman } Ronald Lee }	Ex Parte	8AD	221	1965	10063-AD
Welch	William Marshall	Patricia Welch	74-B	786	1965	103680-B
Wells	Myron Sheerman	Joyce Louise Wells	74-B	785	1965	103677-B
Wells	Ronald Lee	Ex Parte	8-AD	291	1965	10271-AD
Wells	Margaret Doris	Ida May Wells	74-B	955	1965	104017-B
Wells	Augustus C.	Ethel M. Wells	74-B	1036	1965	104179-B
Wells	William Norris	John A. Wellsey	74-B	1100	1965	104307-B
Wellsey	Roberta May	Gale Welch	74-B	1177	1965	104462-B
Welch	Wallace G. } John }	Ex Parte	8-AD	385	1965	10553-AD
Welch	Ruby } William J. }	Ex Parte	8-AD	385	1965	10553-AD
Wellington	Mildred } Robert K. }	Albert H. Baroub, et al	75-C	7	1966	20174-C
Wells	Hattie L. } Anna }	Lucy M. Wellington	75-B	152	1966	105072-B
Welchel	Hattie L. }	George B. Wells	75-B	264	1966	105296-B
Wells	Anna	Rudolph Welchel	75-B	299	1966	105367-B
Wells	Jacque Raymond	Phyllis S. Wells	75-B	641	1966	106047-B
Wells	John Edward	Marian D. Wells	75-B	779	1966	106232-B
Welch	Thomas } Horeen R.C. } Charles }	Ex Parte	9-AD	58	1966	11338-AD
Wells	Horeen R.C. }	Ruth V. Wells	75-B	1138	1966	106950-B
Weller	Charles } Morris Clayton, Sr }	Ex Parte	75-A	476	1966	41004-A
Welsh	Anna	Henry J. Welsh	75-B	1243	1966	107159-B
Weldon	Oswald H.	Louise J. Weldon	3-SD	381	1966	3647-SD
Wells	Edith	J. Harold Wells	76-B	24	1967	107338-B
Wells	Myrtle	Frank O. Wells	76-B	244	1967	107778-B
Welhaelter	Howard J. } Mary C. }	Ex Parte	9-AD	320	1967	12124-AD
Wellner	Donald F. } Mafalda S. }	Ex Parte	9-AD	329	"	12150-AD
Weiner	Betty } Darlene Joyce }	Wells & McComas Perm. Bldg. Assoc. #1 (Balto.)	76C	105	"	20776-C
Wells	Betty }	James K. Wells	76B	1089	"	109229-B
Wells	Ella	Daniel Likens	76B	1187	"	109422-B
Welzant	Theodore T. Jr.	Delores Welzant	76B	1225	"	109499-B
Wells & McComas	Perm. Bldg. Assoc. #1	Gaylis Realty Co. Inc.	76A	379	"	41743-A
Weller	Arington Eugene, Deceased	Ex Parte	77-A	24	1968	41834-A
Welsh	Claude Riley	Rose Marie Black	77-A	24	1968	41834-A
Welsh	William G.	Emilie Welsh	77B	86	"	109874-B
Wellington	Grover C.	Ex Parte:	77A	44	"	41862-A
Wellington	William	Bertha Wellington	77B	325	"	110352-B
Wellington-Bey	William	Ex Parte: (NC)	77A	122	"	41995-A
Welch	Thomas J. } Horeen R. }	Ex Parte:	10AD	82	"	13144-AD

NAME OF DEFENDANT	NAME OF COMPLAINANT	DOCKET	PAGE	YEAR	FILE NO.		
Weldon	Oswald H.	Louise J. Weldon	77B	738	1968	111072-B.	
Welsh	Bernard	Shirley M. Welsh	77B	832	"	111259-B.	
Wells	Bernard	Ex Parte:	77A	221	"	42189-A.	
Welch	Frank Martin	Wilma J. Strmie	45D	61	"	4165-SD.	
Welch	Esther	Robert Welch	77B	1008	"	111612-B.	
Wells	Marquerite	Ex Parte:	77A	283	"	42306-A.	
Wells	John & Ruby	Ex Parte:	10AD	168	"	13402-AD.	
Welch	Robert Samuel	Patricia L. Welch	77B	1260	"	112113-B.	
Wellons	Elizabeth James	Luther Wellons	77B	1285	"	112163-B.	
Welch	Cora C.	Irvington Federal Sgs & Am. Assoc.	78C	13	1969	21207-C	
Wells	Randolph	Mortgage An. & Sgs Assoc. Inc.	78C	16	"	21213-C	
Welsh	Catherine Eliz.	Jane R. Welsh	78B	405	"	113166-B.	
Wells	Randolf	Central Savings & Loan Assoc. Inc.	78-C	54	1969	21287-C	
Wells	Elmer M.	Blanche Wells	45D	178	"	4513-SD.	
Welch	Joseph D. Jr.	Ida Welch	78B	1066	"	114350-B.	
Welsh	Norman E.	Ex Parte:	78A	239	"	42855-A.	
Wells	Jessie	Florine Wells	78B	1197	"	114612-B.	
Wells	Bobby Lee	Shirley S. Wells	78B	1295	"	114803-B.	
Welch	Donald R.	Ex Parte:	78A	294	"	42943 1/2-A.	
Wells	Marceline L. 4w.	Randolph B. Wells	79B	194	1970	115296-B.	
Welmosky	Barbara L.	Beverly A. Welmosky	79B	252	"	115411-B.	
Wells	William S.	Sandra Wells	79B	305	"	115518-B.	
Wells	Robert W.	Annie M. Wells	80B	94	1971	117443-B.	
Welch	Willie	Elaine Welch	45D	365	"	5070-SD.	
Welsh	Frank	William B. Welsh	80B	302	"	117859-B.	
Welsh	Susan Frances	Francis V. Welsh Jr.	80B	348	"	117952-B.	
Welsh	Mildred Jean	Ex Parte:	11AD	424	"	15845-AD.	
Welchmer	Richard	Ex Parte:	11AD	443	"	15902-AD.	
Welsh	Lucille 4w.	Louise Weldon	80BX	22	"	119226-B.	
Weldon	J. Michael	Judith Weldon	80BX	61	"	119303-B.	
Weldon	Margaret B. 4w.	Joseph M. Wells III	80BX	417	1972	120015-B.	
Weldow	Oswald Nathaniel	Nancy E. Welsh	81B	42	"	120366-B.	
Weldow	Ronald Lee	Ex Parte: <del>etc</del>	12AD				
Wells	Cynthia V.	Ex Parte:	12AD	13	"	16337-AD.	
Welsh	Norman Edwin	Henry	80C	183	"	22049-C.	
Welsh	Robert Waymond	Mattie H/W	81B	511	"	121304-B.	
Wells	Susan 4w.	Russell C.	81A	108	"	44182-A.	
Wells	Henry	Laura M.	Ex Parte:	81A	237	"	44342-A.
Wells	Mattie H/W	Kim Antoinette	Ex Parte: (NC)	81A	237	"	44342-A.
Wells	Russell C.	Wayne Royola	Ex Parte	12AD	137	1973	16708-AD.
Wells	Laura M.	Farry Dennis	82B	173	"	123026-B.	
Wells	Kim Antoinette	Caryn Estelle	82-B	246	"	123172-B.	
Wheland	Wayne Royola	William Richard	Ex Parte	12AD	208	"	16923-AD.
Wells	Farry Dennis	Alicia Jean Wells					
Wells	Caryn Estelle	Hapsie Mortha Wells					
Whelton	William Richard	Ex Parte					
Wells	Edward Maurice, Jr.						
Whelton	Albert S. Jr.						
Whelton	Patricia L.						

NAME OF DEFENDANT	NAME OF COMPLAINANT	DOCKET	PAGE	YEAR	FILE NO.	
Well	Joe	Beatrice Wilkes	5SD	136	1973	5906-SD
Wells	Eliza Cunnis	Ex Parte	82-A	23	"	44645-A
Welby	Conrad	Lorraine Wells	82-B	790	"	124260-B
Welch	Jenny					
WELLS	Dorina	Ex Parte	12AD	258	"	17073-AD
WELCH	MARGARET	RONALD WELLS	82-B	1197	1974	125074-B
WHELEN	EUGENIE + ADA	MAYOR + C.C. of BALTO.	82-A	168	"	44812-A
WELLS	JOSEPH MARTIN	MARGARET MAE WHELAN	82B <sup>3</sup>	354	"	125787-B
WELLONS	EDWARD M. SR.	HAPSIE D. WELLS	5-SD	216	"	6147-SD
WELSH	ANTONIO	PATRICIA VIOLA JOHNSON	5-SD	228	"	6182-SD
WELLBORN	JOHN FRANKLIN, SR.	NANCY LEE WELSH	82-B <sup>3</sup>	531	"	126142-B
WELCH	FRANCES E.	ERNEST W. WELLBORN	83-B	314	"	126908-B
WELSH	LUELLA R.	CLIFFORD M. WELCH	83-B	487	1974	127253-B
WELLS	FRANCIS J. JR.	WANDA K. WELSH	83-B	530	1975	127339-B
WELLINGTON	ERNEST N.	CORA L. WELLS	5-SD	433	1975	6790-SD
	DENNIS					
WELLS	ANNIE MAE	Ex PARTE	12AD	447	1975	17640-AD
WELLS	CLYDE	BRENDA J. WELLS	85B	25	1975	128730-B
	CHARLES H.					
	MARGARET	MAYOR + C.C. of BALTO.	83-A	286	1976	45509-A
WELLS	TROY LEE	BARBARA JEAN WELLS	86-B	2	1976	129883-B
WELLS	MARY CATHERINE	ROBERT HENRY WELLS	86-B	31	1976	129942-B
WELCH	ELLEN L.	AARON R. WELCH	86-B	367	1976	130614-B
WELLS	CORA	ERNEST WELLS	86-B	575	1976	131030-B
WELLS	CAROLYN J.	JOHN ROBERT WELLS	87-B	149	1977	131377-B
WELLER	SUZANNE S.	JOHN T. WELLER	87-B	274	1977	131627-B
WELSH	JOSEPH E.	MILDRED R. WELSH	87-B	483	1977	132045-B
WELLONS	LUTHER	EX PARTE	84-A	83	1977	45899-A
WELL MADE PANTS COMPANY, INC.		EX PARTE	84-A	235	1977	46085-A
WHELTLE, JR.	ALBERT F. H/					
WHELTLE	PATRICIA L. W	EX PARTE	13-AD	57	1977	18263-AD
WELLS	JOHN DAVID	VICTORIA ANN WELLS	88-B	570	1978	133300-B
WELA, JR.	JOHN JOSEPH H/	ATLANTIC FEDERAL SAVINGS				
	E. LOUISE W	+ LOAN ASSOCIATION	81-C	310	1978	22817-C
WELLS	DEBORAH ELAINE	JOHN R. WELLS	89-B	172	1978	133823-B
WELLS	PHILLIP	ROSA WELLS	89-B	190	1978	133859-B
WELLER	DONALD H. H/					
	HAZEL L. W	EX PARTE	84-A	491	1978	46338-A
WHEELER, JR.	GEORGE O. H/	MORRIS GOLDSEKER				
	CORINE W	FOUNDATION OF MARYLAND INC.	81-C	320	1978	22891-C
WHELAN	JOYCE L. W	MELVIN J. WHELAN	89-B	388	1978	134258-B
WELCH	RUTH JOHNETTA (JACKSON)	EX PARTE	84-A	575	1978	46426-A
WEINER	BENJAMIN, ET					
	MATILDA AL	MAX WINDER, ET UX	86-A	201	1979	46638-A
WELSH	ROBERT EDWIN	ALICE K. CLARK WELSH	90-B	264	1979	135208-B
WELLS	ALBERT LEE	LILLIAN EATMAN WELLS	90-B	336	1979	135351-B
WELDAY	HERBERT EARL	PATRICIA ELLEN WELDAY	7-SD	90	1979	8763-SD
WELCHER	FRED H/					
	DORIS WASHINGTON W	EX PARTE	13-AD	164	1979	18585-AD
WELLER	ALMA L.	CHARLES E. WELLER	91-B	392	1979	136659-B
WELSH	FRANCIS P.	BARBARA L. WELSH	92B	3	1979	137081-B

WEJ

WEK

WEL

NAME OF DEFENDANT	NAME OF COMPLAINANT	DOCKET	PAGE	YEAR	FILE NO.	
WELLMAN	THERESA JANAA	EX PARTE	86-A	85	1980	47167-A
WELSH	CARLINE	LEROY L. WELSH, JR.	93B	25	1980	138323-B
WELLS	LESLIE BRIAN	LAUREN G. WELLS	93-B	94	1980	138461-B
WELSH	WILLIAM	} EX PARTE	13AD	286	1980	18952-AD
~	THEODORA H/W					
WELLS	JAMES THOMAS	PEGGY C. MITCHELL	7-SD	325	1980	9448-SD
WELCH	JAMES E.	ARDIS A. WELCH	93B	184	1980	138640-B
WELSH	JAMES J.	FRANCIS M. WELSH	93B	253	1980	138779-B
WELLFORD	MILLARD ROBERT	EX PARTE	86-A	408	1980	47600-A
WELCH	PAUL BARRETT	ANN KATHLEEN HINDE	7-SD	416	1981	9722-SD
WELLS, JR.	MINOR BERNARD	MURIEL STILES WELLS	7-SD	422	1981	9738-SD
WELZANT	MARSHA ANN	ANTHONY DANIEL JACHELSKI	86A	549	1981	47804-A
WELLS	ARCHIE W.	GLORIA E. WELLS	94B	302	1981	140072-B
WELLS	CLYDE STUART	BRENDA JOYCE WELLS	94-B	357	1981	140180-B
WELLS	DORIS F.	JULIUS H. WELLS	96B	98	1982	141862-B
WELLS	S. DEEDS	ARW ASSOCIATES	87A	339	1982	48382-A
WELSH	MAURICE RIDGELY	LILLIAN BAKER WELSH	96B	177	1982	142020-B
WELLS	MAMIE RUTH	REGINA STOKES SMITH	} 87A	366	1982	48420-A
		SHERRL STOKES				
WELTY	RUSSEL L.	CHARLENE A. WELTY	96B	235	1982	142135-B
WELMON	CAROLYN J.	MD. DEPT OF ECONOMIC AND	} 83C	46	1982	24059-C
		COMMUNITY DEVELOPEMENT				
WELLS	PANSY	MAURICE A. WELLS, JR.	96B	318	1982	142301-B

NAME OF DEFENDANT	NAME OF COMPLAINANT	DOCKET	PAGE	YEAR	FILE NO.	
Wendell	Bill L.	Janet D. Parker aka Janet D. Wendell	35D	179	1965	3046 SD
Wendell	Billy Lee	Shirley May Wendell	35D	191	1965	3081 SD
Wenige	John Leroy, Jr.	Margaret L. Wenige	3-SD	325	1966	3481-SD.
Wenger	Alan D.	First Federal	75-C			
Wenditz	Ruth	Spad S. & L. Assoc. of Brooklyn	123	1966		20403-C
Wen	Victoria M.	Ex Parte	76 A	183	1966	41393-A.
Wentz	Epoch	Mary E. Wen	45D	21	1968	4044-SD.
Wenker	Harry C., Sr.	Carole E. Wentz	77B	833	"	111 261-B.
Wendt	Howard Fr.					
Wend	Opal V. Hurd	Ex Parte:	10AD	269	1969	13707-AD.
Wend	Charles Edward Jr.	Hina Wendt	78B	153	"	112 661-B.
Wentmich	Renate R.	George Wend	78B	622	"	113594-B.
Wensley	Renate R.	George Wend	78B	1036	"	114290-B.
Wren	Alan					
Wendit	Sharon Hurd	Ex Parte:	11AD	6	1970	14592-AD.
Wenger	Craig Charles	Lynn E. Wensley	79B	65	"	115037-B.
Wenz	Bruce	Patricia Home Wren	80BX	357	1972	119895-B
Wenzel	Marcel D.					
Wenzel	John H.	Marcel D. Wendt	55D	9	"	5526-SD.
Wenzel	Alan	Ruth Wenger	81B	86	"	120453-B.
Wenzel	Jacqueline	Syrene C. Wren	81B	903	"	122085-B
Wenzel	Mary Ellen	Frederick Louis Wenzel, Sr.	82-B	527	1973	123734-B
Wenzel	Charles J.	La Rue Janet Wenzel	82-B	549	1973	123777-B
Wensien	John					
WENDEROTH	Helen	Ex Parte	12AD	229	"	16985-AD
WENKER	Gertrude M.	Charles M. Wensien	82B-	784	"	124247-B.
WENDLER	PHILIP EDWARD	NANCY C. WENDWORTH	82-B <sup>3</sup>	520	1974	126120-B
WENTH	BERNARD J.	CHARLENE WENKER	85-B	141	1975	128962-B
WREN	THOMAS, JR.	JOHNETTE LOUISE WENDLER	85-B	251	1975	129182-B
WRENN	SHIRLEY MAE	FREDERICK P. WENTH, SR.	85-B	456	1976	129592-B
WENTWORTH	DOROTHY C.	HOWARD WREN	86-B	104	1976	130087-B
WREN	EARLY E.	MARY E. WRENN	83-A	394	1976	45638-A
WREN	EARLY	MARY E. WRENN	86-B	494	1976	130867-B
WREN	EARL H/ET					
WENDITZ	CATHERINE WAL	Ex PARTE	12-AD	591	1977	18073-AD
WENZING	JACQUELINE	TYRONE A. WREN	88-B	289	1977	132857-B
WEHN	WILLIAM R.	VICTORIA A. GILLEN	6SD	377	1978	8124-SD
WENZL, SR.	PRESTON WARREN	MARCELL JACINTA WENZING	89-B	509	1978	134497-B
WREN	ALVIN	RUTH WEHN	90-B	3	1978	134685-B
WENTZ	FREDERICK L.					
WENTZ	PAMELA E.	Ex PARTE	13-AD	143	1978	18523-AD
WENTZ	HOWARD E.	SHEILA P. WREN	90-B	538	1979	135755-B
WENTZ	CHARLENE G.	KENNETH L. WENTZ	95B	277	1982	141121-B

WEP

WEQ

WER

NAME OF DEFENDANT	NAME OF COMPLAINANT	DOCKET	PAGE	YEAR	FILE NO.
Werner	Bernard	U Sinclair Estates, Inc and			
Rep't. Pub. Wks. - Bur. Water Supply	R Albert B. Sapero	74-A	379	1965	40109-A.
Werneke	Anthony Otto, Jr.	Ex Parte	75-A	42	40366-A.
Werner	Bernard J.	Meadowgold Ice Cream Co.	75-A	354	40809-A.
Wertheimer	James Louis	Ex Parte:	10 AD	103	13207-AD.
Werner	Bernard	Samuel D. Shapiro	77A	223	" 42193-A.
Werth	Kazimierz L.	Aleksandra Werth	77B	1358	" 112308-B.
Wernig	Hyce Ann	John C. Wernig	78B	65	1969 112485-B.
Werner	Deborah E.	Jerome B. Werner	79B	388	1970 115684-B.
Werth	Kazimierz Leszek	Aleksandra Werth	79B	503	" 115908-B.
Werrell	Rosalind	Claude L. Werrell Jr.	80B	359	1971 117974-B.
Werner	Chola	Ronald D. Werner	80B	551	" 118357-B.
Werner	Deborah E.	Jerome B. Werner	80B	912	" 118891-B.
Werner	Barlene J.	Michael A. Werner	80A	437	1972 43988-A.
Werner	Milene J.	Michael A. Werner	81B	996	1993 122271-B.
Werneke	Anthony O. S.	Joan E. Werneke	82B3	506	1974 126092-B.
WERHSING	ERLON	MICHAELNA E. WERHSING	82-B <sup>3</sup>	515	" 126109-B.
WERTS	JONNIE LEE	EX PARTE	83-A	50	1975 45214-A.
WERKMEISTER	CONSTANCE A. SPANOS	CARL R. WERKMEISTER	87-B	22	1976 131124-B.
WERNEKE	ANTHONY O.	JOAN E. WERNEKE	84-A	1	1977 45804-A.
WERRELL	REGINALD	ANGELA FORRESTER	7-SD	441	1981 9796-SD.
WERNER	THOMAS	LYNN SIBLEY WERNER	94-B	358	1981 140183-B.



## WES

NAME OF DEFENDANT	NAME OF COMPLAINANT	DOCKET	PAGE	YEAR	FILE NO.	
West	James W Easton m <sup>1/2</sup> w	Belair Road Building & Loan Assoc. Inc.	74 C	2	1965	19763-C
Westcott	Florence Tigner	Nathaniel J. Westcott	74 B	442	1965	102959-B
West	Jacob J.	Margaret M. West	74 B	571	1965	103217-B
Westbrooks	Joe Henry	Estelene Westbrooks	33 D	211	1965	31415 D
West	Eugene	by Party:	74 A	263	1965	39949-17
West	Robert C. Florence C.	Ex Parte:	8-AD	321	1965	10362-AD
West	David Gord	Camille Ford West	74-B	1056	1965	104219-B
West	Florence	Matthew West	74-B	1035	1965	104397-B
Wesson	James	Dollie B. Wesson	74-B	1286	1965	104677-B
West	Dorothy Drey	Alfred L. West, Jr.	75-B	103	1966	104975-B
Western Salvage Co., Inc.	Raymond	Marion Landalis	75-B	358	1966	105485-B
Westry	Raymond	Ella J. Westry	75-B	501	1966	105770-B
Westley	Mary Lou	Kenneth A. Blanchamp	75-A	295	1966	40720-A
Westwood, Inc.	Jena	Investors Holding Company et al	75 C	135	1966	20527 C
West	Jena	George C. West	75 B	1073	1966	106870 B
Westroad Inc.	Jena	Investors Holding Co.	75 C	135	1966	20247 C
West	Henry	Drey L. West	75-B	1305	1966	107280-B
Westcott	John Cheuers	Ex Parte:	76-A	2	1967	41083-A
Weszka	George J.	Evelyn M. J. Weszka	76-B	221	1967	107731-B
Western Maryland Railway Co.	George J.	Maryland National Bank	76 A	108	1967	41260-A
Wesley	Evelyn R.	James H. Wesley	76 B	433	1967	108156-B
Westcott	Richard Paul	Barbara Ann Westcott	76 B	586	1967	108461-B
West	William Joseph	Ex Parte:	9AD	328	"	12148-AD
Weston	Daisy Lynn	Ex Parte:	9AD	343	"	12194-AD
Weston	Jack H.	Melbert Wesley	76-B	908	1967	108867-B
Weston	Patricia R. (m.)	Ex Parte:	9AD	410	"	12393-AD
Wesley	Mildred J.	Ex Parte:	76A	349	"	41691-A
West	David J.	Delores H. West	35D	471	"	3917-SD
West	Camille R. (m.)	Ex Parte:	9AD	501	1968	12666-AD
Wess	Philip J.	Ex Parte:	77A	7	"	41801-A
West	Edward Brown	Thomas West	77B	119	"	109940-B
West	Edward J.	Clara E. Russell	77A	89	"	41945-A
West	Doris J. (m.)	Highland Federal	77C	40	"	20979-C
Westcott	Edmond	Sgs. & Ln. Assoc.	77A	115	"	41987-A
West	Katherine	Ex Parte:	77B	620	"	110935-B
Wessel	Frederick C.H., Jr.	Stephen C. Wesson Jr.	45D	42	"	4108-SD
West	Paul L.	Louis J. Lewis	77A	196	"	42139-A
West	Audrey V. (m.)	Harrison M. Robitson Jr.	77A	196	"	42139-A
West	Inez J.	Dempsey Threadford, et al	77A	248	"	42241-A
Wesson	Mary Patricia	Ex Parte:	77A	305	"	42342-A
Wesley	Walter J.	Phyllis L. West	77B	1180	"	111955-B
Wessel	Frederick C.H., Jr.	North Carolina Mutual	78C	22	1969	21225-C
Westchester	North Apartments	Life Ins. Co.	10AD	336	"	13907-AD
Westfall	John Harvey, Jr.	Ex Parte:	78A	104	"	42622-A
West	Donnie Edward	Ex Parte:				
Westfield	George					
West	Florence					
West	Othea Leon					
West	Conchita R. (m.)					
Wesley	John R. Jr.					

(11)

## WES

NAME OF DEFENDANT	NAME OF COMPLAINANT	DOCKET	PAGE	YEAR	FILE NO.	
West	Gary P. 1/w					
West	Joyce M. 1/w					
Westmoreland	Della	Ex Parte	10-AD	347	1969	13939-AD
West	Katherine	Edward H. West	78-B	568	1969	113488-B
West	Charles M.	Billy Westmoreland	78B	953	"	114121-B
West	Consuelo L.	Ex Parte:	78A	277	"	42918-A
West	Harold J.	Bertha V. West	78B	1310	"	114833-B
West	Mary Jane	Serman B. West	79A	48	1970	43060-A
West	Harvey	Paul Ijac, et al	79A	60	"	43083-A
West	Etta H.	Ralph D. West Jr.	79B	402	"	115209-B
West	David	Camille West	79B	551	"	116003-B
Wesolowski	John	Mayor and C.C. - Balto.	79A	170	"	43269-A
Westbrook	Johnnie	Lillie M. Westbrook	79B	775	"	116294-B
West	Theodore	Betty West	79B	782	"	116307-B
West	Edward G.					
West	Alvise M. 1/w	Mortgage Lm. & Sgs. Assoc.	79C	101	"	21626-C
West	Henry H.					
(FOR) Westbrook Realty Co.	Evelyn H. 1/w	Savings Bk of Balto.	79C	134	"	21685-C
West	Robert Lee	Westbrook Realty Co.	79C	142	1971	21701-C
Westphal	Michael Francis	Clairissa West	80B	137	"	117529-B
Westcott	Joyce Ethel	Ann C. Detajnik (Ann.)	80B	162	"	117579-B
West	Eugene Henry	Richard P. Westcott	80B	214	"	117683-B
Wesson	John E.	Delous S. West	80B	360	"	117975-B
Westmoreland	Pauline	Alice F. Wesson	80B	511	"	118277-B
West, Sr.	Robert Nathaniel	Willie James Westmoreland	80-B	562	1971	118380-B
Westbrook	Bernard L.	Vivian Augusta West	80-B	756	1971	118580-B
Westbrook Realty Co., Inc. et al	Daniel W.	Jannice L. Westbrook	80B	765	"	118597-B
West	Homer M.	Mayorality Council of Baltimore	80-A	196	1971	43687-A
Westmoreland	Larry	Jacqueline D. West	80B	904	"	118875-B
Weston	George	Ex Parte:	80A	247	"	43751-A
Westview	Federal Sgs. & Lm. Ass.	Sheila Wilson	45D	471	"	5387-SD
Westberg	Vincent	Florence L. Westfield	80BX	112	"	119405-B
West	Barry William	Wm. M. Jordan	80A	306	"	43827-A
Weston	Jack Harry	Catherine Westberg	45D	481	"	5417-SD
Westbrook Realty Company, Inc.	Patricia Ellen 1/w	Linda Marie West	80BX	259	1972	119700-B
West	Therese Thomas	Ex Parte	12AD	19	1972	16356-AD
Weston	Eleanor Mae	Mayor + C.C. of Baltimore	81A	50	"	44105-A
West	Camille	Sandra West	81B	527	"	121335-B
Westneski	Richard Lawrence	Ex Parte	81A	155	"	44240-A
Westview Dodge Inc.	William Boyarski	David H. West	81B	726	1972	121732-B
Wesley	Gail Maxine	Ex Parte	12AD	111	"	16630-AD
Wescott	V. Bruce + Margaret	Clarence J. Hobbs	81A	196	"	44295-A
Westfall	Nancy Dale	James Owen Wesley	81B	1147	1973	122574-B
West	Conchita	Mayor + C.C. of Balto	81A	313	"	44433-A
West	Robert Raymond	Ronald E. Westfall	82-B	179	"	123037-B
Westerman	Louis Wayne	Othea West	82-B	197	"	123073-B
WESTPHAL	ADELAIDE	Nancy Ann West	82-B	239	"	123158-B
		Joanne Westerman	82-B	919	"	124517-B
		HERBERT H. WESTPHAL, JR.	82-B	1172	1974	125023-B

W E S

NAME OF DEFENDANT	NAME OF COMPLAINANT	DOCKET	PAGE	YEAR	FILE NO.	
WESSON	LOIS J.	EDDIE J. WESSON	82-B <sup>3</sup>	71	1974	125221-B
WEST	ANNIE LEE	CHARLES A. WEST	83-B	100	"	126479-B
WEST	DORIS E.	THOMAS W. WEST	83-B	486	1974	127252-B
WEST	JULIUS WILLIAM, JR.	CITICHL CHRISTINE WEST	83-B	499	"	127278-B
WESSON	MARY PATRICIA	STEPHEN C. WESSON, JR.	83-B	596	1975	127471-B
WEST	MILTON M.	MARY F. WEST	84-B	423	1975	128326-B
WEST	ETTA	RALPH A. WEST	85-B	61	1975	128802-B
WEST	DAVID GORDON					
	FAYE H.	EX PARTE	12-AD	472	1975	17715-AD
WESTRAY	DEREK JOSE	APRIL LESINE LOUE	83-A	193	1975	45392-A
WEST	RONALD GREGORY	EX PARTE	83-A	190	1975	45389-A
WEST	DEBORAH	WILLIAM WEST	85-B	289	1975	129257-B
WESTERFIELD	BETTY ANN	EDWARD F. WESTERFIELD, SR.	86-B	95	1976	130070-B
WESTFALL	JON DAVID	CAROL ANN DOOLEY WESTFALL	86-B	260	1976	130399-B
WEST	JONATHAN	BESSIE WEST	86-B	358	1976	130655-B
WEST	LOYIE	JAMES M. WEST	87-B	213	1977	131525-B
WEST JR.	JAMES WILLIAM	ELIZABETH L. WEST	88-B	247	1977	132774-B
WEST	ROBERT S.	DELores E. WEST	88-B	370	1977	133020-B
WESTERVELT	WARREN RICHARD	FEROL JEANNE WESTERVELT	88-B	386	1977	133052-B
WESSEL	DAVID LEE	SHARON ANN WESSEL	88-B	567	1978	133413-B
WEST	JUANITA	ROBERT WEST	88-B	585	1978	133449-B
WEST	ROBERT L.	MARGARET WATTS WEST	89-B	19	1978	133517-B
WESCOTT	ROBERT NEIL	ETHEL WESCOTT	89-B	229	1978	133938-B
WESTVIEW FEDERAL SAVINGS & LOAN ASSOC. ETAL	JOAN	PETRA VANCE	84-A	563	1978	46411-A
WEST	HARRY F.	SANDRA WEST	89-B	401	1978	134282-B
WEST	BRENDA LEE	HARRY G. WEST	90-B	29	1978	134738-B
WESTWOOD	JOHN HARVEY H. } JOANNE T. W }	ATLANTIC FEDERAL SAVINGS AND LOAN ASSOCIATION	81-C	348	1978	22946-C
WEST	CHARISSA	JAMES ALLEN WEST	90-B	474	1979	135627-B
WESTWOOD APARTMENTS, INC., ETAL	J.D. MARIANS CORP.		85-A	375	1979	46823-A
WESSON	NORMAN A.	BARBARA WESSON	91-B	2	1979	135883-B
WESTBROOK	DARLENE	ALBERT S. WESTBROOK	91-B	103	1979	136083-B
WEST, JR.	SILAS E.	DAWN S. WEST	91-B	125	1979	136127-B
WEST	EARLE ANTON	VAVER JONES, ON BEHALF OF TERESA ESTELLE CHERRY	7-SD	159	1979	8967-SD
WEST	TANYA JEAN	EX PARTE	85-A	454	1979	46931-A
WEST	MILTON V.	MARY LOUISE WEST	91-B	461	1979	136797-B
WESLEY	ANITA CAROL	LARUE WESLEY	91B	583	1979	137040-B
WESTVIEW FEDERAL SAVINGS & LOAN ASSOCIATION, ETAL	LUTHER GUIN					
WESOLOWSKI	SHARON A.	HAZEL GURN	86-A	83	1980	47163-A
WEST	BETTY	JOSEPH L. WESOLOWSKI	92-B	138	1980	137351-B
WEST	MICHAEL DAVID	HOWARD MIRSKY				
WESTPORT INN, INC. -		ELLIS SHAPIRO	82-C	136	1980	23324-C
WEST		VICKI DIANNE WEST	93B	362	1980	138997-B
WEST		JESSE LESSER				
WESSON	NORMAN A.	SAMUEL LAMBERT	82-C	219	1980	23452-C
WESLEY	JAMES O.	BARBARA ANN WESSON	7-SD	406	1981	9692-SD
WESTON	PAUL ETAL	SANDRA P. WESLEY	93B	576	1981	139424-B
WESSEL	MICHAEL WAYNE	JOSEPH A. VITA	86-A	511	1981	47736-A
WESTRICK	ALTON ROBERT	JANET E. WESSEL	94B	129	1981	139722-B
	MARY CHARLOTTE FINN	EX PARTE	13AD	372	1981	19209-AD

## WES

NAME OF DEFENDANT	NAME OF COMPLAINANT	DOCKET	PAGE	YEAR	FILE NO.	
WEST	DONALD RAY	VIRGINIA LEE WEST	95B	13	1981	140593-B
WEST	JOHN W., JR.	MAYOR + CITY COUNCIL	87A	133	1981	48078-A
WESLEY	KENNETH GERALD	MARGARET WESLEY	96B	134	1982	141934-B
WESTRAY	DEREK	SHARON WESTRAY	96B	213	1982	142091-B
WEST	BETTY	HOWARD E. MIRSKY	83C	65	1982	24102-C
WESTERN PERMANENT SAVINGS + LOAN ASSOC., INC.	SARAH WOOD		87A	467	1982	48549-A
WEST	MATTHEW LEE, II	MARY PATRICIA RAYE	85D	203	1982	10496-SD

WET

WEU

WEV

69

NAME OF DEFENDANT	NAME OF COMPLAINANT	DOCKET	PAGE	YEAR	FILE NO.
Wetzstein	Maynard A. [unclear]				
Wetzel	Ruth C. [unclear] Ex Parte	8-AD	215	1965	10043-AD
Whetzel	Winfield Mason Carole M. Wetzel	75-B	323	1966	105414-B
Wetzelberger	Lawrence J., Sr. Ex Parte	9-AD	162	1966	11652-AD
	Luna K. [unclear]				
	John M.				
	Shirley M. [unclear] Ex Parte	9-AD	315	1967	12110-AD
Wetters	John				
Wetmore	Anna E. Wetters	76-B	1033	1967	109116-B
Whetstone	Frank E. Envelope R. Wetmore	35P	460	"	3884-SD
Wetzel	Rudine	77B	217	1968	110137-B
Wetzelberger	Harold	78B	852	1969	113920-B
Whetzel	James M. Whetstone	78C	118	"	21403-C
Wetherington	Jeddie R. Wetzel	4SD	353	1971	5033-SD
WHETSTONE	Henry J. Schmitt	80B	244	"	117744-B
WETZBARGER	Sharon Wetzel	82B <sup>3</sup>	397	1974	125873-B
WETZEL	Shepard B. Wetherington	85-B	249	1975	129178-B
WETHERINGTON	William	86-B	188	1976	130256-B
WETZEL	Marilyn D.	86-B	220	1976	130319-B
	Arlene Frances	86-B	450	1976	130780-B
	Katherine	83-A	272	1976	45492-A
	John Edward	92B	574	1980	138221-B
WHETSELL	Terri	95B	107	1981	140781-B
WETZELBERGER	Shirley A.	85D	62	1981	10072-SD
WHETSTONE	George L.	90B	303	1982	142271-B
WHETSTONE	Horach				
	Paul C.				



WEW

WEX

WEY

WEZ

NAME OF DEFENDANT	NAME OF COMPLAINANT	DOCKET	PAGE	YEAR	FILE NO.
<i>Weyrauch</i>	<i>Adelaide Ann</i>				
WEYFORTH	JO BELLE				
"	JOHN O. JR.				
"	NANCY E.				
WEYFORTH	JO BELLE <sup>GUARDIAN</sup>				
	ROBERT, A MINOR				
	<i>Mercantile Safe Deposits Trust Co.</i>				
	<i>Sub. Trustee Under Will Meyer's Husband</i>	10A	653	1965	5083 A
	WILLIAM P. WEYFORTH	84-A	549	1978	46396-A
	PERSONAL REPRESENTATIVE	"	"	"	"
	OF THE ESTATE	"	"	"	"
	OF	"	"	"	"
	MARY I. WEYFORTH	84-A	549	1978	46396-A

	WIA	WIB	WIC	WID				
	NAME OF DEFENDANT		NAME OF COMPLAINANT		DOCKET	PAGE	YEAR	FILE NO.
Widzga	Joseph A.		Sileen A. Widzga		74-B	667	1965	103401-B.
Widomski	William H.		Catherine R. Widomski		74-B	973	1965	104054-B.
Wiczulis	Edmund M.		Helen B. Wiczulis		74-B	984	1965	104075-B.
Wichert	Margaret		Norman Cummings		74-A	447	1965	40205-A.
Wickham	James E.							
	Hellie V.	Hw	Fairfax S. & L. Assoc.		75-C	4	1966	20167-C
Wicks	Carrie M.		Jerome L. Wicks		75-B	271	1966	105311-B.
Wicks	Joseph		Sarah L. Wicks		75-B	678	1966	106121-B.
Wichs	Cara J.		James Wicks		76-B	157	1967	107604-B.
Wible	Georgianna B.		David J. Wible		76-B	551	1967	108392-B.
Wider	Robert L.		Ex Parte		76-A	195	1967	41414-A.
Wicks, Jr.	George E.		Diana M. Wicks		76-B	1249	1967	109546-A.
Wich	William		Joyce M. Wich		77-B	17	1968	109736-B.
Wicks	Dallin		Evelyn G. Wicks		77-B	64	"	109830-B.
Wideman	Ann		Floyd Wideman		77-B	262	1968	110226-B.
Wiatrowski	Edward J.							
	Margaret E.		Ex Parte:		77-A	101	"	41968-A.
Wickmare	Marion Lee		George J. Wickmare		77-B	559	"	110821-B.
Wicker	Odell		Carrie Wicker		77-B	835	"	111265-B.
Widhelm	William B.							
	Lee S.	Hw	Ex Parte:		10AD	181	"	13441-AD.
Widerman	Thomas E.		Elizabeth M. Widerman		78B	55	1969	112466-B.
Widomski	Charlotte B.		Cyimir A. Widomski		78B	974	1969	114164-B.
Wicks	Margaret Eliz.		Harry E. Wicks		79B	240	1970	115387-B.
Wicks	Jerome L.		Provident Sav. Bk					
	Carrie M.	Hw	of Baltimore		79C	44	"	21525-C
Wickens	Aura		Engene R. Wickens		80B	150	1971	117556-B.
Wiczulis	Edmund Marion W.							
	Phyllis Elaine W.		Ex Parte		11-AD	439	1971	15891-AD
Wich	John		Florence Wich		45D	454	"	5336-SD.
Wickham	Alea James		Claine Wickham		80BX	393	1972	119967-B
Wickline	Joyce Ellen		Sammy Adrian Wickline Sr.		81B	236	"	120754-B
Wiatrowski	Linda K.		Robert J. Wiatrowski		81B	697	1972	121673-B
Wiczulis	Phyllis Elaine		Edmund M. Wiczulis		81A	199	"	44299-A
Weeks	Nikki		George B. Weeks		81B	846	"	121971-B
WHIDBY	CARL SR.		CLARA LOUISE WHIDBY		82-B	1114	1973	124907-B
WIATROWSKI	JOHN RICHARD		WANDA LEE WIATROWSKI		82-B <sup>3</sup>	54	1974	125187-B
WICKHAM	IRIS		William Wickham		82-A	187	1974	44833-A
WIBLE	BEVERLY ANN		ROY MARTIN WIBLE		83-B	134	"	126547-B
WIDOMSKI	CASIMIR		KOPERNIK BLDG. + LOAN					
	CATHERINE		ASSOC. OF BALTO. CITY		81-C	98	1975	22496-C
WICKS	CARRIE MINERVA		JEROME LOUIS WICKS, Sr.		84-B	430	1975	128340-B
WICKER	ODELL							
	SYLVIA		BALTIMORE SECURITY Co.		81-C	166	1975	22616-C
WICKS, SR.	JEROME, ETAL		MAYDRY CO OF BALTIMORE		83-A	448	1976	45697-A
WICH	FREDERICK AUGUST ETAL		ROBIN REALTY, INC.		84-A	105	1977	45927-A
WIDMYER, JR.	JOHN W. ETAL		VINCENT G. LANASA		84-A	331	1977	46173-A
WICK	JOSEPH ROLAND Hw ETAL							
	JOAN RUTH WALKER		EX PARTE		13-AD	194	1979	18674AD
WICKER	ODELL		LORRAINE BERLIN					
			JERAULD A. BERLIN		82-C	51	1979	23163-C



WIA    WIB    WIC    WID

NAME OF DEFENDANT	NAME OF COMPLAINANT	DOCKET	PAGE	YEAR	FILE NO.	
WICKS WICK	D'ARICE ET/AL JOSEPH ROLAND JOAN RUTH HW } RICHARD W. BERTHA OLIVERA	EDWARD & LEE TUCHMAN Ex PARTE CYNTHIA LOIS WICH RONALD VERNON WICKS	86-A	545	1981	47797-A
WICH WICKS			13AD 94B 99-B	361 264 324	1981	19177-AD 139994-B 140114-B

NAME OF DEFENDANT	NAME OF COMPLAINANT	DOCKET	PAGE	YEAR	FILE NO.	
Wieciech	Theodore J. } Nancy J. 2/w }	Ex Parte	8AD	149	1965	9847-AD
Wiegand	Dorothy E.	Robert A. Wiegand	74B	709	1965	103526-B
Wierner	Saul	Nancy Wierner	74-B	1004	1965	104115-B
Wdziencykowski	Casimir J.	Diana C. Wdziencykowski	74-B	1287	1965	104680-B
Wiese	Genevieve E.	Charles D. Wiese	75-B	262	1966	105292-B
Wiecuch	Theodore John					
Wieber	Nancy Kopey #w Vernon Joseph #w Lucille Marie #w }	Ex Parte	9AD	86	1966	11424AD
Wieczorkowski	Walter	Ex Parte	9-AD	287	1967	12326-AD
Wiegel	Gregory #w Wdryg D. #w }	Irene Wieczorkowski	76B	1154	"	109357-B
Wiedefeld	Georgianna	The Augusta Building + Loan Association, Inc.	77-C	24	1968	20946-C
Wieczorkowski	Walter	Ex Parte:	77A	213	"	42175-A
Wieman	John M.	Irene Wieczorkowski	79B	285	1970	115477-B
Wielentock	Florence Rae	Margitta Wieman	79B	568	"	116038-B
Wieneke	George	Horris W. Wielentock	80B	121	1971	117497-B
Wierzbicki	Milton	Merle Wieneke	80-B	251	1971	118569-B
Wielechowski	Gregory Bruce	Romane Wierzbicki	80-BX	523	1972	120228-B
Wiegel	Gregory B. #w Constante E. #w }	Eleanor C. Wielechowski	80BX	532	"	120245-B
Wiegand	Joseph D.	Ex Parte	12AD	112	"	16635-AD
WIENECKE	PHILIP M.	Elizabeth M. Wiegand	82B	150	1973	122979-B
WIENHOLD	JOHN DAVID	ESTELL M. WIENECKE	83-B	117	1974	126513-B
WIERINGO	WILLIE HENRY	Ex PARTE	82-A	439	1974	45141-A
WIEGERT	BRUCE WILLIAM	WANDA JEAN PHILLIPS	5-SD	381	1975	6642-SD
WIESNER	SANDRA L.	Ex PARTE	12AD	425	1975	17574-AD
WIENER	RICHARD	CHRISTINA WIESNER	86-B	46	1976	129971-B
WIELEPSKI	FLORENCE	STUART MARK WIENER	89-B	444	1978	134368-B
WIESE	THEODORE	AGNESE WIELEPSKI	90-B	173	1978	135025-B
WIENECKE	DENISE VICTORIA	Ex PARTE	85-A	297	1979	46735-A
WIECZORKOWSKI	ROSE F.	AMERICAN FINANCE (GRP) OF ESSEX	81-C	382	1979	23012-C
Wienecke	VIRGINIA L.	EDWIN J. WIECZORKOWSKI	91-B	15	1979	135910-B
WIESE	Douglas Wilbur	Kathleen Mary Theresa Wienecke	92-B	20	1980	137115-B
	LAURA	RAYMOND THOMS				
		HENRY THOMS				
WIENECKE	WILMA #w + MALCOLM BERMAN	MELWIN THOMS	86-A	493	1981	47712-A
		JACK W. STOLLOF + MALCOLM C. BERMAN	82C	425	1982	23832-C

NAME OF DEFENDANT	NAME OF COMPLAINANT	DOCKET	PAGE	YEAR	FILE NO.	
Wright	Charles E.	Shelley S. Wright	74-B	293	1965	102661-B
Wright	Ernest W. & Oleva W.	Universal Building & Loan Assoc., Inc.	74-C	63	1965	19885-C
Wiggins Jr	William	Ex Parte	74-A	122	1965	39764-A
Wright	Lerna S.	Rodney T. Wright	74-B	366	1965	102807-B
Wiggins	Mildred E.	John W. Wiggins	74-B	401	1965	102878-B
Wright	Quita	William Ebb-y Wright	74-B	535	1965	103145-B
Wright	Anna M.	Bobby C. Wright	74-B	569	1965	103214-B
Wright	Dwaine L.	Doris J. Wright	74-B	629	1965	103325-B
Wright	Caroline Maude	Melvin Harry Wright	74-B	693	1965	103453-B
Wright	Pamela L.	Ex Parte	74-A	307	1965	40007-A
Wright	Bruce	Leonard Wright	74-B	887	1965	103882-B
Wiggins	Ladie E.	Joe L. Wiggins	74-B	970	1965	104047-B
Wright	Ida M.	Thomas L. Wright	74-B	1073	1965	104254-B
Wright	Willie J.	Ex Parte	8-AD	361	1965	10480-AD
Wright	Brenda Mae & Everett Walter	Ex Parte	8-AD	361	1965	10480-AD
Wright	Hattie E.	Ex Parte	8-AD	361	1965	10480-AD
Wright	Theodore R.	Wells and McComas Perm. Bldg. Assoc. No. 1.	74-C	176	1965	20096-C
Wright	Willie Mae	Ex Parte	74-A	467	1965	40229-A
Wright	Horace W.	Ex Parte	74-A	467	1965	40229-A
Wright	Berlin Gady	Joseph D. Wright	74-B	1314	1965	104729-B
Wright	William W.	Elizabeth S. Wright	75-B	58	1966	104884-B
Wright	Wendell	Ex Parte	8-AD	440	1966	10719-AD
Wright	Ernestine	Ex Parte	8-AD	440	1966	10719-AD
Wright	Louise B.	Wilma J. Wright	75-B	359	1966	105487-B
Wright	Bernard	Prodegee J. Wright	75-B	419	1966	105606-B
Wright	Sam J.	Gertrude Wright	75-B	519	1966	105807-B
Wright	Anna M.	Bobby C. Wright	75-B	550	1966	105869-B
Wright	Robert	Catherine E. Wright	75-B	805	1966	106283-B
Wright	Jackie Lee	Beatrice J. Wright	75-B	931	1966	106535-B
Wiggins	George J.	Dorothy J. Wiggins	75-B	1198	1966	107070-B
Wright	Mary Jane	Robert L. Wright	75-B	1227	1966	107127-B
Wright	William V.	Ex Parte	9-AD	138	1966	11579-AD
Wiggins	Beaula & Jessie T.	Ex Parte	9-AD	138	1966	11579-AD
Wright	Catherine	The Lynn Corp.	76-C	15	1967	20596-C
Wright	Woodrow J.	Geneva Wright	76-B	77	1967	107443-B
Wright	James	Gladys Morris	3-SD	396	1967	3694-SD
Wright	Rufus	Ex Parte	8-AD	440	1966	10719-AD
Wright	Louise	Edgenale Realty, Inc	76-C	26	1967	20618-C
Wright	Carroll	Maudie Esther Wright	76-B	257	1967	107803-B
Wright	Exell	Blanche Hall	3-SD	413	1967	3743-SD
Wright	Lee R.	Augusta Bldg. & Lm. Assoc., Inc.	76-C	89	1967	20743-C
Wright	Frances B., & Charlene	Christopher Wright	76-B	630	"	108546-B
Wiggins	Norma	Ben Wiggins, Jr.	76-B	764	"	108579-B
Wright	Fred.	Etta Wright	76-B	837	"	108725-B
Wright	Glen A.	June M. Wright	76-B	853	"	108726-B
Wright	Melvin M.	Fraternity Federal	76-C	119	"	20804-C
Wright	Elizabeth M. & Homer W.	Lgs & An. Assoc., Inc.	76-C	119	"	20804-C
Wright	Homer W.	Maryland National Bk.	76-A	284	"	41577-A

H

NAME OF DEFENDANT	NAME OF COMPLAINANT	DOCKET	PAGE	YEAR	FILE NO.	
Wright	Paul E.					
Wright	Rosamond C. Jr.	9AD	394	1967	12347-AD.	
Wright	Dennis C.	76B	973	"	108997-B.	
Wright	James F.					
Wright	Wynne C. Jr.					
Wiggins	Veronica D.	9AD	414	"	12406-AD.	
* Wright	John D.	76B	1196	"	109441-B.	
Wright	Louis	76B	1196	"	109440-B.	
Wright	Samuel H.	76A	363	"	41718-A.	
Wright	Fred	76B	1310	"	109669-B.	
Wright	Rebecca	35D	485	1968	3960-5D.	
Wright	Frances	77C	11	"	20921-C	
Wright	LeRoy	"	12	"	20922-C	
* Wright	John D.	77B	280	"	110263-B.	
Wright	Julia Elizabeth	77A	141	"	42030-A.	
Wrightson	Maria Elena	77B	552	"	110807-B.	
Wright	Donald Lee					
Wright	Sarah	Ex Parte: (NC)	77A	159	"	42067-A.
Wright	Estaloe J.	77B	734	"	111063-B.	
Wiggins	Judith B.	77B	981	"	111558-B.	
Wright	George	77B	1146	"	111888-B.	
Wright	Albert T. Jr.	77A	329	"	42382-A.	
Wright	Alfred H.	45D	107	"	4302-5D.	
Wright	Elvira	45D	98	"	4274-5D.	
Wiggins	Delores	78A	2	1969	42440-A.	
Wright	Jene	78B	23	"	112401-B.	
Wiggins	Leila C.	78B	36	"	112428-B.	
Wiggins	Moses Wm. Jr.	78A	4	"	42447-A.	
Wright	Ernestine W. Jr.					
Wright	Douglas L.	Ex Parte:	10AD	255	"	13663-AD.
Wright	Rosalee W. Jr.					
Wright	Bertelle R.	Ex Parte:	10AD	270	"	13708-AD.
Wright	Ida Mae	78B	169	"	112694-B.	
Wright	Carrie B.	78B	213	"	112862-B.	
Wiggs	Patricia L.	78B	217	"	112873-B.	
Wright	Janna Kenney	78B	267	"	112890-B.	
Wright	Willie J.	78A	74	"	42573-A.	
Wright	Ursula Marie	78B	314	"	112984-B.	
Wright	David E.	78A	78	"	42578-A.	
Wright	Wilbert	78B	575	"	113501-B.	
Wright	Charles, Jr.	45D	166	"	4480-5D.	
Wright	John E.	78B	613	"	113576-B.	
Wright	Mabel L. Jr.					
Wright	R. William	Ex Parte:	10AD	392	"	14072-AD.
Wright	Gilbert	78B	276	"	113728-B.	
Wright	Rebecca	78B	805	"	113825-B.	
Wright	Eddie Lee	78B	812	"	113840-B.	
Wiggins	James	78B	842	"	113899-B.	
Wiggins	Bernice	78B	855	"	113926-B.	
Wiggins	Margie	78B	931	"	114077-B.	
Wright	Alice	78A	207	1969	42994-A.	
Wright	James H.	Ex Parte: (NC)	79A	26	1970	43012-A.
		79B	248	"	115404-B.	

77

W I F                      W I G                      W I H

See 78  
Page 11

NAME OF DEFENDANT	NAME OF COMPLAINANT	DOCKET	PAGE	YEAR	FILE NO.
Wright	Walter D.	Doris Wright	74B	22	1965 102119-B
Wright	Rachel	Middtown Savings Loan Assn. Inc.	74C	14	1965 19788-C
Wright	Pamela	In the matter of:	74-A	87	1965 39721-A
Wright	Elizabeth	Caton, Inc.	74-C	61	1965 19881-C
Wright	Charlene Dancy	Christopher Wardell Wright	74B	395	1965 102865-B
Wright	Ronald	Ruth Wright	74B	395	1965 102866-B
Wright	Louy M.	Ex Parte	8AD	217	1965 10049AD
Wright	Alice H.	Lacy Wright	79B	472	1970 115849-B
Wright	Melvin C.	Ex Parte:	11AD	128	" 14960-AD
Wright	Emma E. (w.)	Gladys J. Olvis	45D	299	" 4874-5D
Wright	James Edward	Wendell	11AD	175	" 15101-AD
Wright	Ernestine M. (w.)	Ex Parte:	79B	798	" 116339-B
Wiggins	James	Jean M. Wiggins	79C	86	" 21606-C
Wright	Fred Douglas	Lee Realty, Inc.	79B	1009	" 116762-B
Wright	Aleta (w.)	Dorothy Wright	45D	337	" 4988-5D
Wright	James, Jr.	Arlena Wright	80B	371	1971 117997-B
Wright	Ruth M.	Gleaman C. Wright	80B	560	" 118376-B
Wright	Rosie Lee	Perry E. Wright	80B	636	" 118522-B
Wright	Lester	Catherine Wright	80B	783	" 118634-B
Wright	Samuel Addison	Catherine Wright	80B	813	" 118693-B
Wright	William E.	Laura H. Wright	80B	817	" 118702-B
Wright	Peggy Janet	Allan Lee Wright	80B	856	" 118779-B
Wiggins	Thomas	Bonetta E. Wiggins	80B	992	" 119051-B
Wright	Constance J.	Richard H. Wright	80BX	23	" 119227-B
Wright	Dorothy M.	Eugene Wright	80BX	37	" 119256-B
Wright	Robert	Agnes M. Wright	80BX	91	" 119363-B
Wright	William Herbert	Ivey P. Wright	80BX	265	1972 119712-B
Wright	Nancy L.	John B. Wright	80BX	381	" 119944-B
Wright	Robert L.	Virginia L. Wright	80A	393	" 43934-A
Wright	Eric James	Ex Parte: (w.c)	80BX	437	1972 120055-B
Wright	Berta Mae	Willie Wright	80BX	265	" 119712-B
Wright	John B.	Nancy L. Wright	80A	444	" 43995-A
Wiggins	Willie L., Jr.	Joseph Wilder + wif	5SD	9	" 5525-SD
Wright	Esther H.	Evlyn Kayes	81B	65	" 120411-B
Wright	James W.	Wanda L. Wright	81A	13	1972 44057-A
Wright	Calvin Lee, Sr	Mayor + C.C. of Baltimore	5SD	21	" 5560-SD
Wright	Thomas	Lillian Ann Uckers	81A	23	" 44072-A
Wright	Rena H/w	Mayor + C.C. of Baltimore	5SD	25	" 5574-SD
Wiggins	Melvin Andre	Elizabeth Wright	81A	87	" 44089-A
Wiggins	Colesbee E.	Mayor + C.C. of Baltimore	81A	100	" 44170-A
Wright	Ernest	Willie J. Wright	81B	553	" 121387-B
Wiggins	Colesee	Horace W. Wright	81A	120	" 44196-A
Wright	Virginia	Mayor + C.C. of Balto.	81A	120	" 44196-A
Wright	Gamma	" " "	81-B	678	" 121535-B
Wiggins	Willie L.	Angela Lavonne Wright			
Wright	Esther H. H/w				
Wright	Willie				
Wright	James A. Jr.				

(X-B)

NAME OF DEFENDANT	NAME OF COMPLAINANT	DOCKET	PAGE	YEAR	FILE NO.
Wright	Ernest Jethro				
Wright	Geraldine	Ex Parte	81A	195	1972 44294-A
Wright	Harriet H.	Mercantile Safe Dep. & Trust Co.	57A	488	" 29672-A
Wright	Melvin	Mayor & C.C. of Balto.	81A	254	1973 44360-A
Wright	Patricia L.	Thomas B. Wright	81B	1150	" 122579-B
Wiggins	John C.				
Wright	Emma J.	Milton J. Kusnier	81A	349	" 44477-A
Wright	Lee Forest	Carroll Wright	82B	166	" 123012-B
Wright	Robert Joseph	Brenda Joyce Wright	82B	223	" 123126-B
Wright	St. Matthew	Pauline M. Wright	82-B	388	" 123455-B
Wright	James A. Jr.	Angela Lavene Wright	81-B	678	1972 121535-B
Wright	Thomas Alexander	Khamar Louise Wright	82-B	430	1973 123539-B
Wright	Regina Hatens	Jimmy Roger Wright	82-B	507	" 123694-B
Wright	Dobie Lee	Madge M. Wright	5-SD	112	" 5834-SD
Wright	Douglas				
Wright	Rosalie	Ex Parte	12AD	222	" 16965-AD
WRIGHT	DALE B.	JOAN L. WRIGHT	82-B	1141	1974 124962-B
WRIGHT	JACK LEWIS	LORETTA MARY WRIGHT	82-B <sup>3</sup>	114	1974 125307-B
WRIGHT	EVERETT	VERNA S. WRIGHT	82-B <sup>3</sup>	222	" 125524-B
WRIGHT	BLANCHE E.	ALLEN E. WRIGHT	82-B <sup>3</sup>	445	" 125969-B
WIGGINS	VERNARD	MILDRED BOWERS	5-SD	230	" 6189-SD
WRIGHT	EDITH	SAMIE WRIGHT	83-B	92	" 126464-B
WRIGHT	JOHNNIE G.	ALICE G. WRIGHT	83-B	213	" 126706-B
WIGGINS	Willie & ESTHER JR.	MAYOR & C.C. of BALTIMORE	82-A	382	" 45069-A
WRIGHT	DEWEY	SANDRA HAYES WRIGHT	83-B	423	" 127126-B
WRIGHT	CARMEN	FRANK JOSEPH FALICE	83-B	481	" 127242-B
WRIGHT	MARY FRANCES	CHARLES J. WRIGHT	83-B	548	1975 127376-B
WRIGHT	CHARLOTTE G.	MAYOR & C.C. of BALTO.	83-A	8	1975 45159-A
WRIGHT	JULIA	THOMAS M. WRIGHT	84-B	108	1975 127695-B
WRIGHT	ALFA	ESTELLA WRIGHT	5-SD	369	1975 6606-SD
WRIGHT	ERNEST, JR.	JOAN BROOKS WRIGHT	5-SD	385	1975 6652-SD
WRIGHT	HARRIET D.	AARON B. WRIGHT	84-B	428	1975 128336-B
WRIGHT	JOSEPH ALLEN	ANNIE MAE WRIGHT	84-B	440	1975 128361-B
WRIGHT	GERALDINE	RONALD WRIGHT	84-B	500	1975 128481-B
WRIGHT	ALWAY	EX PARTE	83-A	104	1975 45280-A
WIGGINS	MARION	EX PARTE	83-A	126	1975 45302-A
WRIGHT	SHIRLEY	THOMAS E. WRIGHT	85-B	83	1975 128845-B
WRIGHT	CLINTON	DIANNE WRIGHT	85-B	311	1975 129302-B
WIGGINS	SUSANNA ROYSTER	CLAUDE OLLIE WIGGINS	85-B	357	1975 129393-B
WRIGHT	MELVIN ALFRED	SHIRLEY ANN WRIGHT	85-B	406	1976 129492-B
WRIGHT	CAROL N.	JOSEPH D. WRIGHT	85-B	421	1976 129521-B
WRIGHT	KENNETH D., SR.	MARY M. WRIGHT	85-B	461	1976 129602-B
WRIGHT	J. C.	MONDA WRIGHT	6-SD	68	1976 7197-SD
WRIGHT	WILLIE MAE	JOHN W. WRIGHT	82-B <sup>3</sup>	333	1974 125745-B
Wright	Adella	Geraldine Horton	83A	328	1976 45561-A
WRIGHT	ERNEST JR.	JOAN BROOKS WRIGHT	6-SD	135	1976 7392-SD
WIGFALL	ISAAC	DELORIS WIGFALL	86-B	321	1976 130521-B
WRIGHT	MELVIN	MAYOR & C.C. of BALTO.	83-A	410	1976 45655-A
"	"	STANLEY GOLDBERG	83-A	438	1976 45687-A
"	"	WILLIAM WEINBERG	"	"	"

NAME OF DEFENDANT	NAME OF COMPLAINANT	DOCKET	PAGE	YEAR	FILE NO.	
WIGGINS	MATTHEW H/ET	MANZY FULMORE, JR, ETUX	83-A	463	1976	45716-A
WRIGHT	LOUISE L. W/AL					
WRIGHT	ADINA LETITIA	ROBERT O'BRIEN WRIGHT	87-B	25	1976	131130-B
WRIGHT	ETTA KAY	GARY WAYNE WRIGHT	87-B	57	1976	131194-B
WRIGHT	CHARLOTTE G, ETAL	MANDRY C OF BALTIMORE CITY	84-A	15	1977	45820-A
WIGGINS	MILDRED	RALPH WIGGINS	87-B	174	1977	131428-B
WIGGINS, SR.	WILLIE H/ET	EX PARTE	12-AD	586	1977	18056-AD
WIGGINS	JESSIE W/AL					
WRIGHT	BERNICE A.	JAMES A. WIGGINS	87-B	257	1977	131581-B
WRIGHT	ALFA	ESTELLE WRIGHT	87-B	485	1977	132049-B
WRIGHT	JAMES ROSCOE	EX PARTE	84-A	167	1977	46003-A
WRIGHT	HAROLD H/W	WALKER B. LAMB, JR.	81-C	267	1977	22789-C
WRIGHT	JANICE W/W					
WRIGHT	JAMES H/ET	EX PARTE	13-AD	34	1977	18195-AD
WIGGINS	NAOMI W/AL					
WRIGHT	ALBERT LEE	REBECCA L. JONES	6-SD	313	1977	7931-SD
WRIGHT	KEITH AARON	HARRIET A. WRIGHT	88-B	331	1977	132941-B
WRIGHT	WOODROW LEE	CHERIE MORGAN	6-SD	348	1977	8035-SD
WRIGHT	HENRY L. H/W	EX PARTE	13-AD	63	1977	18282-AD
WRIGHT	LYNNE M. W/W					
WRIGHT	WILLARD D., ETAL	ISIDORE SIAVITZ	84-A	353	1978	46194-A
WRIGHT	LARRY	MARY WRIGHT	89-B	100	1978	133679-B
WRIGHT	MICHAEL L.	PHILIP A. WRIGHT	84-A	470	1978	46315-A
WRIGHT	JAMES H/ET	EX PARTE	13-AD	99	1978	18389-AD
WIGGINS	NANCY W/AL					
WIGGINS	CHARLES A.	DORIS C. WIGGINS	89-B	410	1978	134300-B
WIGGINS	MELVIN DANIEL	JANICE DENISE MONTGOMERY	6-SD	477	1978	8424-SD
WRIGHT	CHRISTOPHER W.	WILHELMINA WRIGHT	89-B	377	1978	134513-B
WRIGHT	HAROLD D. H/W	MAYOR AND CITY COUNCIL	85-A	230	1979	46667-A
WRIGHT, SR.	JANICE W/W	OF BALTIMORE				
WRIGHT	BOBBY CREAL	ANNA M. (WRIGHT) SELPH	7-SD	54	1979	8654-SD
WRIGHT	ORVILLE ANTHONY	JO ANN WRIGHT	90-B	347	1979	135373-B
WRIGHT, JR.	HENRY M., ETAL	MARTIN F. WHITCOMB	85-A	332	1979	46771-B
WRIGHT	EMMA SUE	DOUGLASH HILLARY WRIGHT	90-B	516	1979	135711-B
WRIGHT	CHARLES EUGENE	SHELLEY WRIGHT	90-B	580	1979	135839-B
WRIGHT	BERNICE	LEVANT WRIGHT, JR.	91-B	5	1979	135890-B
WRIGHT	WENDELL	ERNESTINE WRIGHT	91-B	36	1979	135952-B
WIGGS	JOANNA	DAVEY J. WIGGS	91-B	41	1979	135961-B
WRIGHT	LACY	MILDRED ANN WRIGHT	91-B	131	1979	136138-B
WHITE	ROBERT C.	CAROLYN WHITE	91-B	180	1979	136237-B
WRIGHT	ELIZABETH	EX PARTE	13-AD	188	1979	18657-AD
WRIGHT, JR.	WALTER H.	BETTY WRIGHT	91-B	367	1979	136609-B
WRIGHT	EDWARD	KATIE M. WRIGHT	91-B	403	1979	136681-B
WRIGHT	WILLIAM DEAN	JOELL E. WRIGHT	91-B	413	1979	136702-B
WRIGHT EL	FRANCEL GEORGE	EX PARTE	86-A	9	1979	47080-A
WRIGHT	FRANCEL GEORGE					
WRIGHT	SARAH	WALLACE LUTHER WRIGHT	91-B	495	1979	136864-B
WRIGHT	FLOYD BRISCOE	EX PARTE	86-A	16	1979	47089-A
WRIGHT EL	FRANCEL GEORGE	EX PARTE	86-A	9	1979	47080-A
WRIGHT, JR.	WASHINGTON	SHIRLEY GOODMAN	7-SD	206	1979	9096-SD
WIGLES WORTH	PATRICK MICHAEL	EX PARTE	13-AD	238	1980	18806-AD
WIGLES WORTH	MARY WEBSTER					

## WIF - WIG - WIH

NAME OF DEFENDANT	NAME OF COMPLAINANT	DOCKET	PAGE	YEAR	FILE NO.	
Wright	Norma Rhonda	Michael Derwin Wright	92-B	98	1980	137270-B
Wright	D. S.	John Lawrence	86-A	99	1980	47182-A
WIGGINS	ROBERT JAMES	LORRAINE MILORED Wiggins	92-B	296	1980	137665-B
WRIGHT	STEVEN S.	PRINCESS A. WRIGHT	92-B	327	1980	137726-B
WRIGHT	BARRY - DELORES	MARYLAND NATIONAL BANK	82-C	97	1980	23248-C
WRIGHT	TERRI E.	FRANCIS VICTOR WRIGHT	92B	457	1980	137986-B
WRIGHT	WALLACE LEE	DIANE MOORE	7-50	301	1980	9379-50
WRIGHT	EDWARD	KATIE WRIGHT	7-50	308	1980	9398-50
WRIGHT	GEORGIA V.M. STATKER	KATHRYN WELLS	86-A	330	1980	47486-A
WRIGHT, SR.	WILLIAM EDWARD	KATHRYN WELLS	86-A	330	1980	47486-A
WIGGINS	JEROME H.	SHIRLEY M. WIGGINS	93-B	115	1980	138503-B
WRIGHT	ETHEL	HENRY EDGAR WRIGHT, II	93-B	125	1980	138523-B
WRIGHT	BOYD GLENN	LINDA LEIGH WRIGHT	93-B	131	1980	138534-B
WRIGHT	ROSLYN D.	ROBERT G. WRIGHT	93B	210	1980	138692-B
Wiggins	Yurmica D.	Eduard G. Wiggins	93-B	241	1980	138754-B
WIGGINS	VIOLA SAVOY	BENJAMIN CLIFTON WIGGINS	93B	279	1980	138830-B
WRIGHT	DAVID	ANNIE B. WRIGHT	93B	281	1980	138834-B
WRIGHT	PAUL	CHRISTINE WRIGHT	93B	458	1981	139188-B
WRIGHT	HARRY					
WRIGHTSON	BARBARA <sup>ET/AL H/W</sup>	FRED E. HAGA	86-A	510	1981	47735-A
WIGGINS	KENNETH A.	Susan D. WRIGHTSON	94B	283	1981	140032-B
WIGGINS	LAURETTA	MOSES WIGGINS	94-B	325	1981	140117-B
WRIGHT	BRENDA CAROLYN	ALFONZO LEE WIGGINS	94B	335	1981	140136-B
WRIGHT	SIMON	NINA FORD	7SD	466	1981	9870-5D
WRIGHT	EDWARD A.	MARY WRIGHT	94B	342	1981	140150-B
WRIGHT	JAMES HAROLD					
WRIGHT	NANCY LEE POSEMENTI <sup>H/W</sup>	EX PARTE	13AD	371	1981	19206-AD
WRIGHT SR.	KENNARD H., II	IRENE WRIGHT	94B	353	1981	140172-B
WRIGHT	MELVIN	PATRICIA WRIGHT	94-B	356	1981	140199-B
WRIGHT	RITA A.	DAVID L. WRIGHT	94B	449	1981	140465-B
WRIGHT	WILLIAM THOMAS					
WRIGHT	PATRICIA E. FINAN <sup>H/W</sup>	EX PARTE	13AD	385	1981	19249-AD
WRIGHT	WILLIAM VAN	SHIRLEY VAN WRIGHT	94B	543	1981	140552-B
WRIGHT	COLLEEN T.	JAMES A. WRIGHT	95B	93	1981	140753-B
WRIGHT	ERNESTINE	ROBERT STUART WRIGHT	95B	183	1982	140933-B
WRIGHT	HAROLD E.	FREEDOM CHURCH OF REVELATION	87A	185	1982	48149-A
WRIGHT	ALAN LEE, SR.	JUANITA WRIGHT	87A	192	1982	48161-A
WRIGHT	DEBORAH	KEVIN WRIGHT	95B	380	1982	141326-B
WRIGHT	REGINALD STUART	ROBIN LUCILLE POWELL	8SD	128	1982	10272-SD
WIGGINS	DAVID	ANNETTE N. SHAW	8SD	131	1982	10279-SD
WIGGINS	DAVID A.	MICHELLE DUVALL	8SD	140	1982	10307-SD
WIGGINS	VON C.	ELREA C. WIGGINS	96B	112	1982	141890-B
WRIGHT	HOWARD	LAURA WRIGHT	96B	149	1982	141963-B
WRIGHT	TERRY LEE	YOLANDA HILL	8SD	155	1982	10351-SD
WRIGHT	SHEPHERD	HELEN WRIGHT	96B	196	1982	142057-B
WRIGHT	ALPHONSO WILLIAM	STANLEY KANTOR				
WRIGHT		ROBERT M. WINEGRAD				
WRIGHT		RICHARD KARCESKI				
WRIGHT		ROSLYN SOUDRY	87A	410	1982	48478-A
WIGGINS	JOELL ELIZABETH	JOHN R. KALISTA, SR.	83C	39	1982	24045-C
WIGGINS	JOHN L.	TAWANNA PETERS	8SD	191	1982	10459-SD

GO TO P. 341



W I I

W I J

W I K

NAME OF DEFENDANT		NAME OF COMPLAINANT	DOCKET	PAGE	YEAR	FILE NO.
<i>Wike</i>	<i>Lillian</i>	<i>Johnnie E. Wike</i>	<i>77B</i>	<i>284</i>	<i>1968</i>	<i>110271-B.</i>
<i>Wijancko</i>	<i>Daniel D.</i>	<i>Leslie R. Wijancko</i>	<i>45D</i>	<i>207</i>	<i>1969</i>	<i>4602-SD.</i>
<i>WIKÉ</i>	<i>RICHARD L.</i>	<i>MAYOR &amp; C.C. OF BALTO.</i>	<i>83-A</i>	<i>357</i>	<i>1976</i>	<i>45593-A</i>
	<i>FRANCES R.</i>					

NAME OF DEFENDANT	NAME OF COMPLAINANT	DOCKET	PAGE	YEAR	FILE NO.	
<del>Wright</del>	<del>James C. Jr.</del>	<del>Angela Lawrence Wright</del>	<del>81-B</del>	<del>628</del>	<del>1972</del>	<del>121535-B</del>
WRIGHT	JACK LEWIS	LORRAINE MARY WRIGHT	82-B <sup>3</sup>	714	1974	125307-B
WRIGHT	WILLIE MAE	JOHN W. WRIGHT	82-B <sup>3</sup>	333	1974	125745-B
WRIGHT	MELVIN	MAYOR + C.C. of BALTO.	83-A	410	1976	45655-A
WRIGHT	MELVIN	STANLEY GOLDBERG				
	"	WILLIAM WEINBERG	83-A	438	1976	45687-A

NAME OF DEFENDANT	NAME OF COMPLAINANT	DOCKET	PAGE	YEAR	FILE NO.
Wilson	Cassie E.	Ex Parte	74A	12	1965 39615-A
Williams	Alice M.	Bernard Williams	74B	31	1965 102137-B
Williams	Leona A.	Howard Inc.	74C	9	1965 19778-C
Wilkinson	Frank Gilbert	Marion Jordan Wilkinson	74B	40	1965 102156-B
Williams	James A.	Ex Parte	74B	14	1965 39618 1/2-B
Williams	Robert	Hessia Williams	35D	172	1965 3025-SD
Wills	Nancy S.	John F. Wills	74B	96	1965 102268-B
Williams	Irene	Willie Williams	74B	103	1965 102282-B
Wiley	Verda	Real Estate Development Corp.	74C	22	1965 19802-C
William	Elaine	Alouzo S. William	74B	136	1965 102347-B
Wilson	Richard Leon	Mourner E. Wilson	74B	137	1965 102350-B
Wilson	Elizabeth Keech	Joseph Wallace Ruth Wallace #/w	74A	51	1965 39670-A
Wilkes	Bennie				
	Martha #/w	Robert M. Eades	74C	39	1965 19837-C
Williams	John H. #/w } Allie A. #/w }	Ex Parte	8-AD	130	1965 9790-AD
Will	Anthony Alden	Roslyn Ann Will	74B	267	1965 102609-B
Williams	Eulas John	Barbara Williams In Infant	74-B	271	1965 102618-B
Williams	Barry	Charlotte Williams	74-B	297	1965 102669-B
Willingham	Joan	Albert Willingham	74-B	304	1965 102683-B
Williams	James A.	Ex Parte	74-A	105	1965 39742-A
Williams	Willie Austin	Dorothy E. Williams	74-B	316	1965 102707-B
Wilhelm	Frank M.	Evangelia Wilhelm	74-B	322	1965 102720-B
Wielbank	Mary W.	Ex Parte	74A	113	1965 39752-A
Wilmoth	Patty June	David Paul Wilmoth	74B	355	1965 102785-B
Williams	George R. Ruth #/w	Ex Parte	8AD	155	1965 9864AD
Williams	Anthony Charles	Isabelle Amanda Williams	74B	423	1965 102922-B
Williams	Louise T.	Arthur Lee Williams	74B	428	1965 102931-B
Wilson	Mary M.	Theodore J. Wilson	74B	438	1965 102952-B
Willing	Walter L.	Elsie L. Willing	74-B	452	1965 102980-B
Wiley	James F.	Helen L. Wiley	74-B	454	1965 102984-B
Wilkes	Virginia Lee	Robert L. Wilkes	74B	484	1965 103043-B
Williams Jr	William G.				
	Morie A.	Ex Parte	8AD	201	1965 10001AD
Williams	William Emmitt	Mary Jeanette Williams	74B	547	1965 103170-B
Williams	Mary C.	Eugene Williams	74B	552	1965 103179-B
Wilson	Barbara Lee Scott Kennedy III }	Ex Parte	74-A	189	1965 39847-A
Williams	James B.	Nozma Frances Williams	74-B	562	1965 103199-B
Wilson	Charles Fr.	Pauline N. Wilson	74-B	576	1965 103227-B
Wilson	Rachel	William W. Wilson	74-B	569	1965 103213-B
William	Willie H.	Emma Lee Williams	35D	202	1965 3114SD
Williams	Roland E.	Annice L. Williams	74B	636	1965 103340-B
Williams	Angelis	Edward E. Williams	74B	644	1965 103356-B
Williams	Jesse B.				
	Charlotte L. #/w }	Ex Parte	8AD	236	1965 10107-AD
Williamson	Lettie	Willie Williamson	74-B	682	1965 103430-B
Williams	Charles	Martha Williams	74B	679	1965 103425-B
Williamson	Harold E.				
	Betty J. #/w }	Gross Realty Co., Inc.	74-C	110	1965 19979-C

H

## WIL

NAME OF DEFENDANT	NAME OF COMPLAINANT	DOCKET	PAGE	YEAR	FILE NO.	
Williams	Ellsworth	Ex Parte	74-A	252	1965	39931-A.
Williams	Bunie	Ex Parte	74-A	252	1965	39932-A.
Williams	Gronne	Jimmy Williams	74-B	710-A	1965	103486-B.
Wills	Ulysses Arnold	Ex Parte	8-AD	252	1965	10154-AD.
	Kristal Elizabeth 4w					
Williams	Rosal Louise Bass	James Williams	74-B	707	1965	103522-B.
Wilhelm	Stewart E.	Nester V. Stevens	35-D	210	1965	3138-SD.
Williams	Roosevelt	Minnie Williams	74-A	267	1965	39954-A.
Wilkins	Lena Mae	James Wilkins	74-B	763	1965	103634-B.
Williams	Herbert Devon	Ruby Ward Williams	74-B	771	1965	103650-B.
Williams	Donald	Mary L. Williams	74-B	785	1965	103678-B.
Williamson	Quita	Ed Leo Williams	74-B	803	1965	103714-B.
Williams	Calvin	Julius Friedman				
	Katherine	Blooma Friedman 4w	74-C	127	1965	20006-C.
Willing	Elsie S.	Walton L. Willing	74-B	847	1965	103801-B.
Williams	Carol Lee	Ex Parte	74-A	299	1965	39993-A.
Wilson	James	Ex Parte	74-A	330	1965	40046-A.
Williams	James Traizer					
	Bunie 4w	Ex Parte	8-AD	318	1965	10352-AD.
Wilson	Roland W.	Ruby C. Wilson	74-B	981	1965	104070-B.
Williams	Mary	Herbert Lee Williams	74-B	998	1965	104104-B.
Williams	DeWayne	Frances Eileen Williams	74-B	1015	1965	104138-B.
Wilson	Leon Presley					
	Dorothy Agnes 4w	Ex Parte	8-AD	338	1965	10412-AD.
Williams	Sylvia	James M. Williams	74-B	1082	1965	104272-B.
Wilkins	Sawyer	Jo Ellen Wilkins	74-B	1103	1965	104314-B.
Williams	Marian	Walter Williams	74-B	1099	1965	104306-B.
Williams	Willie	Ex Parte	74-A	403	1965	40147-A.
Williams	Jerry Eugene	Judy May Williams	74-B	1105	1965	104318-B.
Williams	Christine	Fred Foster Williams	74-B	1113	1965	104334-B.
Williams	Earl Bennie					
	Marion Claice 4w	Ex Parte	8-AD	356	1965	10465-AD.
Williams	Peggy	James Wilson Williams	74-B	1164	1965	104436-B.
Willis	Mary	Hubrey C. Willis	74-B	1184	1965	104475-B.
Williams	James W.	Bessie Williams	74-B	1211	1965	104528-B.
Wilson	Ronald C.	Ex Parte	74-A	456	1965	40218-A.
Williams	Wilbert Lee	Delores E. Williams	74-B	1258	1965	104621-B.
Williams	Breathna	Charles L. Williams	74-B	1263	1965	104631-B.
Williams	Paul J.	Florence Williams	74-B	1273	1965	104651-B.
Williams	Lawrence E.	Haycy N. Williams	74-B	1281	1965	104668-B.
Williams	Irene	B. M. G., Inc	74-C	198	1965	20135-C.
Williams	Louis					
	Victoria 4w	Ex Parte	8-AD	404	1965	10611-AD.
Wilson	Charles L.	Ex Parte	74-A	499	1965	40266-A.
Williams	James	Ex Parte	74-A	502	1965	40272-A.
Williams	James B.	Ex Parte	74-A	504	1965	40276-A.
Williams	Henry L.					
	Willie O'Dell 4w	Ex Parte	75-A	17	1966	40330-A.
Wilson	Sullivan J.	Ex Parte	75-A	26	1966	40344-A.
Wilhelm	Allen Eugene	Ex Parte	75-A	27	1966	40346-A.
Wilkins	Edmond V.					
	Sally M.	John J. Hoemig	75-C	8	1966	20175-C.

NAME OF DEFENDANT	NAME OF COMPLAINANT	DOCKET	PAGE	YEAR	FILE NO.	
Williams Wilkinson	Ada Marian L.	Fletcher Williams Square Deal B. & L. Assoc., Inc.	75-B 75-C	66 14	1966	104901-B 20188-C
Wilson Wilkins Williams Wiltshire	Charles G. John Joseph Roy Lee Vera J.	Beverly C. Wilson Candette Johnson Lettuce Murphy Arthur B. Wiltshire	75-B 3-SD 3-SD	114 283 284	1966	104997-B 3358-SD 3360-SD
"	Joan E.	"	75-A	64	1966	40396-A
Williams	Barbara B.	Charles Williams	75-B	143	1966	105055-B
Williams	Rudolph	Roberta M. Williams	75-B	203	1966	105174-B
Williams	William P.	Hortense G. Williams	3-SD	291	1966	3380-SD
Wilson	Elvina	Lionel W. Wilson	75-B	219	1966	105207-B
Williams	Fred Lura <sup>14/w</sup> Virgil H., II	Et Parte	8AD	480	1966	10838 AD
Williams	Bernice <sup>14/w</sup>	Standard Liquidators, Inc.	75-C	40	1966	20240-C
Williams	Megdalena	Joseph B. Williams	75-B	288	1966	105345-B
Williams	Taylor	Minnie G. Williams	75-B	326	1966	105420-B
Williams	DeWayne	Frances G. Williams	75-B	363	1966	105494-B
Williams	George	Gertrude Williams	75-B	371	1966	105510-B
Wilson	Ulysses	Mamie Wilson	75-B	387	1966	105543-B
Williams	Reuben C. Carter	Lillian L. Williams	75-B	390	1966	105548-B
Williams	Gloria Gorman	Isaias H. Williams	75-B	404	1966	105576-B
Wilhelm	Joshua Ernest, Jr.	Mary S. Wilhelm	75-B	410	1966	105589-B
Wilson	Anna	Kenneth E. Wilson	75-B	418	1966	105604-B
Williams	Robert	Esther C. Williams	75-B	424	1966	105617-B
Williams	Carl Roscoe	Ruby C. Williams	75-B	446	1966	105660-B
Wilson	James V.	Ethel M. Wilson	75-B	457	1966	105683-B
Williams	Quinta L.	Levelt D. Williams	75-B	466	1966	105701-B
Willhite	James Eugene	Catherine L. Willhite	75-B	474	1966	105716-B
Wilson	Edmund Milton, Jr. Anne Marie, <sup>14/w</sup>	Lee Realty	75-C	69	1966	20298-C
Williams	Daisy	Howard H. Williams	75-B	484	1966	105737-B
Williams	Barbara Fr.	Ex Parte	75-A	200	1966	40578-A
Williams	La Monte	Peggy G. Williams	75-B	492	1966	105753-B
Wilson	Alton Frank	Jessie S. Wilson	75-B	541	1966	105851-B
Wilson	Cleveland, Sr. Aunie <sup>14/w</sup>	Ex Parte	8-AD	553	1966	11057-AD
Wilson	Sullivan J.	Ex Parte	75-A	229	1966	40620-A
Wilkins	Melva B.	Ex Parte	75-A	236	1966	40631-A
Wilkins	Virginia	Gardner Wilkins	75-B	591	1966	105951-B
Wilson	Donald	Ex Parte	75-A	245	1966	40647-A
Wilson	Garry	Ex Parte	75-A	244	1966	40644-A
Williams	Thomas	Hattie Matties	3-SD	327	1966	3487-SD
Williams	Francis	Richard J. Seppiro, et al	75-C	98	1966	20353-C
Wilson	Roland G.	Ex Parte	75-A	251	1966	40655-A
Willis	Anthony C.					
Williams	John H., <sup>14/w</sup>	Ex Parte	8-AD	569	1966	11104-AD
Wilborne	Melvin	Patricia V. Williams	75-B	611	1966	105987-B
Williamson	Nathaniel	Yeager Wilborne	3-SD	328	1966	3491-SD
Williamson	George W.	Aubrey S. Williamson	75-B	633	1966	106031-B

Handwritten signature or mark at the bottom of the page.

NAME OF DEFENDANT	NAME OF COMPLAINANT	DOCKET	PAGE	YEAR	FILE NO.	
Williams	Marjorie	Thomas L. Williams	75-B	652	1966	106068-B
Wilkins	Wilbert	Edith A. Wilkins	75-B	677	1966	106118-B.
Willing	Elsie S.	Walton L. Willing	75-B	731	1966	106135-B.
Wilmore	Beulah	Carl Wilmore	75-B	738	1966	106150-B.
Wilson	Clarence Victor	Catherine D. Wilson	75-B	755	1966	106183-B.
Wilson	Alice Elizabeth	George Wilson	75-B	781	1966	106235-B.
Wilson	George G.	Ex Parte	75-A	310	1966	40740-A.
Williams	Russell	Margaret D. Williams	75-B	813	1966	106300-B
White	Robert J.	Ex Parte	75-A	327	1966	40769-A
Williams	DeLores	Margaret Diggs	75-A	335	1966	40779-A.
Williams	Ernest	Ex Parte	9-AD	39	1966	11282-AD.
Wilkinson	Ruth H. 4w.	Patricia B. Wilkinson	75-B	878	1966	106430-B.
Wilson	Dale F.	Ernestine E. Wilson	75-B	898	1966	106470-B.
Wilson	Chester Lee	William D. Wilson	75-B	899	1966	106471-B.
Williams	Deanna H.	Ronie J. Williams	75-B	904	1966	106481-B.
Wilson	Nancy E.	Greg S. Wilson	75-B	935	1966	106543-B.
Wilkins	Clarence	Evelyn E. Wilkins	75-B	937	1966	106548-B.
Williams	Daniel W.	Queen V. Williams	75-B	948	1966	106570-B.
Williams	Alonzo F.	Patrick Williams	75-B	943	1966	106559-B.
Williams	Mary	Ex Parte	9-AD	54	1966	11327-AD.
Willey	Robert W.	Ex Parte	75-A	392	1966	40868-A.
Williams	Shirley B. 4w.	Bessie Richardson	3-SD	353	1966	3565-SD.
Wilson	Joe	Shirley Wilson	75-B	961	1966	106596-B.
Wilson	Rudolph	Alma Virginia Williams	75-B	972	1966	106617-B.
Williams	Albert, Jr.	Patricia Ann Willie Minor	75-B	970	1966	106614-B.
Willie	Paul Alphonso	Betty Jo Wilkins	3-SD	357	1966	3576-SD.
Wilkins	William A. Minor	Katie D. Williams	75-B	1040	1966	106753-B.
Williams	Robert	Linda L. Wilkerson	75-B	1044	1966	106762-B.
Wilkerson	Louis D.	Carolynn Ann Wilks	75-B	1055	1966	106784-B.
Wilks	John Kenneth	Glenston William	75-B	1054	1966	106781-B.
Williams	Clutty, Cheshelm	Carol Williams	75-B	1062	1966	106797-B.
Williams	Clarence	John D. Williford	75-B	1081	1966	106835-B.
Williams	Robert	Betty Williams	3-SD	363	1966	3594-SD.
Williford	Charlotte J.	James Williams	75-B	1161	1966	106996-B.
Williams	Guy Lee	James R. Williamson	75-B	1170	1966	107013-B.
Williams	Charles	William Wilson III	75-B	1203	1966	107079-B.
Williams	Robert	Norma G. Wilson	3-SD	376	1966	3634-SD.
Williams	Charles	Sylvia C. Williams	75-B	1213	1966	107100-B.
Wilson (7/2/2001)	Harold	Ex Parte	75-A	120	1966	40461 1/2-A.
Wilkins	Louis L.	Juanita Wilson	3-SD	378	1966	3638 2/2-SD.
Williams	Arvester	Ex Parte	75-A	488	1966	41021-A.
Wilson	Mary W. S.	Lillie Everett Williams	75-B	1254	1966	107177-B.
Williams	Wilson	Clifford E. Wilson	75-B	1269	1966	107208-B.
Wilt	Catherine	Ruby F. Rogers	3-SD	381	1966	3648-SD.
Wilson	James Oliver	Yolanda M. Wilson	75-B	1283	1966	107235-B.
Williamson	Ernest Samuel	Ex Parte	75-A	506	1966	41042-A.
Wilt	Roger S.	Thelma L. Arnett	3-SD	384	1966	3656-SD.
Wilkins	James	Betty J. W. Murray	3-SD	385	1966	3659-SD.
Williams	Robert H.	Ex Parte	75-A	234	1966	40628 1/2-A.
Wilson	Ernest	Eloise M. Wilson	75-B	1297	1966	107263-B.
Wilson	Charles Henry					

NAME OF DEFENDANT	NAME OF COMPLAINANT	DOCKET	PAGE	YEAR	FILE NO.
Williams	Walter Lee	Ex Parte	75-A	527	1966 41067-A.
Willet	John W. 2 <sup>d</sup> Jr.	Ex Parte	9-AD	162	1966 11650-AD.
Williamson	Louise E. <sup>ex w.</sup>	Linda J. Williamson	76-B	18	1967 107326-B.
Wilson	Ross V.	Vera P. Wilson	76-B	39	1967 107367-B.
Williams	Theo H.	Anderson Williams	76-B	56	1967 107401-B.
Williams	Dan J.	Vermont Federal Savings			
	Victor C. n/w	Loan Association, Inc.	76-C	16	1967 20598-C
Wilks	Evelyn M. n/w				
	Frank				
	Nancy R. <sup>ex w.</sup>	Ex Parte	9-AD	195	1967 11751-AD.
Willingham	Etta	Ex Parte	76-A	41	1967 41145-A.
Willoughby	Harry E., Sr.	Angela Willoughby	76-B	119	1967 107528-B.
Williams	Margot	Charles S. Williams	76-B	123	1967 107535-B.
Williams	William J. Jr.				
	Marie G. <sup>ex w.</sup>	Ex Parte	9-AD	204	1967 11777-AD.
Wiley	Jane B.	Edward S. Wiley	76-B	135	1967 107559-B.
Williams	Breatha H.	Charles L. Williams	76-B	140	1967 107569-B.
Williams	Martha Lee	Reginald M. Williams Jr.	76-B	146	1967 107582-B.
Williams	Webster	Madeline Williams	76-B	151	1967 107591-B.
Wilhelm	Melvin Linwood	Marie B. Wilhelm	3-SD	402	1967 3710-SD.
Wilker	Wm. W.	Rhoda P. Wilker	76-B	161	1967 107611-B.
Wilson	Glenn S.	Myra J. Wilson	76-B	168	1967 107625-B.
Williams	Warren B.	Shirley B. Williams	76-B	173	1967 107636-B.
Williams	Edward J. <sup>ex w.</sup>	The Kenneth Co.	76-C	41	1967 20648-C
	Sarah J. <sup>ex w.</sup>	Home Mutual Life			
	Mary Alice	Ins. Co.	76-A	70	1967 41191-A.
Williams	John R.	Ex Parte	9-AD	217	1967 11816-AD.
Williams	Milton Joseph III	Alberta J. Williams	76-B	194	1967 107678-B.
Wilson	Lorlia	Lillian Wilson	76-B	195	1967 107680-B.
Wilhelm	Norman L. <sup>ex w.</sup>	Ex Parte	9-AD	224	1967 11836-AD.
Williams	Nancy M. <sup>ex w.</sup>	Ex Parte	76-A	74	1967 41196 1/2 -A.
Williams	Thelma Louise	Mary F. Williams	76-B	231	1967 107751-B.
Wiley	Melvin R.	Walter J. Wiley	76-B	237	1967 107764-B.
Williams	Claudette J.	Katherine P. Williams	76-B	259	1967 107808-B.
Wilson	Irvin W.	Irene D. Wilson	76-B	281	1967 107852-B.
Wilmer	Walter E.	Delores J. Wilmer	76-B	282	1967 107854-B.
Williams	Richard	Margaret Williams	76-B	300	1967 107890-B.
Williams	Luke L.	Gladys Williams	76-B	320	1967 107929-B.
Williams	Harold	Shirley J. Williams	76-B	348	1967 107986-B.
Williams	James L.	Delores Williams	76-B	352	1967 107994-B.
Williams	Joseph	Anita L. Williams	3-SD	416	1967 3752-SD.
Williams	Levett	Ex Parte	76-A	129	1967 41298-A.
Willingham	James	Ella V. Wilson	76-B	417	1967 108123-B.
Wilson	Robert W.	Beatrice E. Wilson	76-B	417	1967 108124-B.
Wilson	Charles F.	Ex Parte	76-A	147	1967 41334-A.
Wilkinson	Albert L.	Ex Parte	76-A	161	1967 41361-A.
Wilder	Paul David	Donis Willis	76-B	509	1967 108308-B.
Willis	Richard T.	Catherine Williams	3-SD	431	1967 3799-SD.
Williams	Joe Louis	Rachel Ballard	3-SD	430	1967 3794-SD.
Wilson	Walter Miles, Jr.	Leroy Williams	76-B	517	1967 108324-B.
Williams	Margaret Marie				

*(Handwritten signature or mark)*

## W I L

NAME OF DEFENDANT	NAME OF COMPLAINANT	DOCKET	PAGE	YEAR	FILE NO.	
Williams	Ola Bell	Franklin Square Perm. Bldg. + Lm. Assoc.	76C	82	1967	20730-C
Williams	Jean C.	George E. Williams	76B	581	1967	108451-B.
Williams	Curtis					
Williams	Laura H. <sup>4/4</sup>	Ex Parte	9-AD	309	1967	12092-AD.
Wilhome	Geraldine	James E. Williams	76B	597	1967	108484-B.
Wille	Ethel L.	Gerry Wilhome	76B	619	1967	108524-B.
	Howard H.					
	Jenewiene H. <sup>4/4</sup>	Ex Parte	9-AD	340	"	12185-AD.
Wilson	Luastasia Y.	Raymond N. Wilson	76B	838	"	108727-B.
Wilkinson	Howard E.	Beatrice Wilkinson	76B	834	"	108718-B.
Wilson	Oscar Lee	Lorraine Wilson	76B	831	"	108713-B.
Wilson	Carl H.					
	Helen D. <sup>4/4</sup>	Ex Parte	76A	236	"	41484-A.
Williams	Joseph H.	Howil Development Corporation	76C	102	"	20769-C
	Dolores P. <sup>4/4</sup>					
Wilmore	Ernest N.	Palmira Wilmore	76B	848	"	108747-B.
Williams	Albert	Marietta G. Williams	76B	861	"	108773-B.
Williams	Monroe	Thomasina Williams	76B	907	1967	108864-B
Wilson	O. C.	Rosa Lee Wilson	3-SD	447	1967	3846-SD
Williams	Jeanine Marie, Etal	Ex Parte	76-A	263	1967	41536-A
Wilson	Bethenia M.	Arthur L. Wilson	76-B	924	1967	108899-B
Williams	Mal	James E. Williams	76-B	926	1967	108903-B
Williams	Margie Anna	James L. Williams	76-B	964	"	108978-B.
Wilcox	Kathryn M. Wirt	Maryland National Bk.	76A	284	"	41577-A.
Wilhide	Leon E. Jr.					
	Beverly L. <sup>4/4</sup>	Ex Parte	9AD	394	"	12345-AD.
Williams	Herbert Gus	Ruth V. Williams	76B	977	"	109004-B.
Williams	Frankie J.					
	Shirley C. <sup>4/4</sup>	Ex Parte	9AD	402	"	12371-AD.
Wilkins	John H.	Gertrude Wilkins	3SD	454	"	3868-SD.
Willard	Raymond W.	Clara M. Willard	76B	1012	"	109075-B.
Williams	Alma	Jerome N. Williams	76B	1025	"	109100-B.
Wilkins	Howard Paul <sup>4/4</sup>	Light Street Savings & Building Association of Balto. City	76-C	125	1967	20816-C
Williams	Wleda	Magdeline T. Williams	76B	1035	"	109121-B.
Williams	William H.					
Williams	David Ray.	Judy L. Williams	76B	1037	"	109124-B.
Wilson	Arsenia	Lee Realty, Inc.	76C	126	"	20818-C
Willard	James E.					
	Virginia F.	Ex Parte	76A	307	"	41619-A.
Williams	Robland	Annie L. Williams	76B	1066	"	109183-B
Wilkes	Louis D.	Angela Wilkes	76B	1082	"	109214-B.
Wilkes	Bobby Jean	Major Wilkes, Sr.	76B	1093	"	109236-B.
Williams	Larry Mortemer	Lilane A. Williams	76B	1104	"	109259-B.
Williams	Batton D.	Lillian E. Williams	76-B	1115	1967	109280-B
Wilson	Helene	Charles B. Wilson	76B	1128	"	109304-B.
Wilson	Reginald J. <sup>4/4</sup>					
	Laura M.	Ex Parte	9AD	421	"	12425-AD.
Williams	Marcellus	Mary A. Williams	76B	1138	"	109325-B.
Wilkins	Virgie	Edson Wilkins	76B	1157	"	109363-B.
Wilson	William Lerley	Evelyn P. Wilson	76B	1181	"	109411-B.
Williams	Marshall					
	Mary	Ex Parte	76A	354	"	41700-A



NAME OF DEFENDANT	NAME OF COMPLAINANT	DOCKET	PAGE	YEAR	FILE NO.	
Williams	Robert M.					
Wilson (350/378)	Mary M. <i>et al.</i>	<i>Ex Parte</i>	9AD	458	1967	12536-AD
Williams	Juditha L.	Wilster Wilson Sr.	76B	1201	"	109450-B
Wilson	George Edward	Mary Proctor Williams	76-B	1249	1967	109547-B
Williams	Bernice	Matthew Wilson, Jr.	76B	1258	"	109565-B
Wilkinson	Neil Thomas	Thione J. Williams	76B	1274	"	109596-B
Williams	Kenneth J.	Beverly Hills Federal				
Williams	Margaret E.	Leg. Tu. Assoc. of Balto.	76c	168	"	20885-C
Williams	Grover Lee	Martha M. Williams	76B	1286	"	109621-B
Wilson	Billie	<i>Ex Parte</i>	9AD	486	"	12621-AD
Williams	Catherine Irene	Clarence J. Wilson	76B	1309	"	109666-B
Williams	Bernard	<i>Ex Parte</i>	77A	6	1968	41800-A
Williams	Thomas C.					
Wilson	Sarah M. <i>et al.</i>	<i>Ex Parte</i>	9AD	501	"	12667-AD
Williams	Richard	<i>Ex Parte</i>	77A	11	"	41807-A
Williamson	Luther	<i>Ex Parte</i>	77-A	19	1968	41821-A
Wilson	Ezekiah	Bertha Williamson	77B	29	"	109761-B
Wilson Jr.	Beverly	John T. Wilson	77B	30	"	109763-B
Will	Ann	James P. Wilson, Jr.	77-B	36	1968	109775-B
Williams	June Ann	Julius W. Will Jr.	77B	54	"	109810-B
Williamson	Ellin	Charles Williams	77B	96	"	109894-B
Wilson	Ted Teno	Anita Williamson	77-B	105	1968	109912-B
Wilson	Barbara	Ellie Wilson, Jr.	77-B	103	1968	109909-B
Wilson	George J., Jr.	Alice Wilson	35D	491	"	3978-SD
Williams	Cornelia	Donald Wilson	77B	127	"	109957-B
Williams	Edward	Carrie M. Williams	45D	8	1968	4005-SD
Wilkinson	Richard M.	Philip S. Mangano	77A	71	"	41907-A
Williams	Laurence E.	James L. Wilkerson	77B	257	"	110217-B
Williams	Leslie	Myrtle Williams	77-B	262	1968	110227-B
Williams	John Henry	Ruby Williams	77B	272	"	110246-B
Williams	Janita	Oscar C. Williams	77B	285	"	110272-B
Wilson	Charles	<i>Ex Parte</i>	77A	99	"	41964-A
Williams	Loris	Vernon M. Williams	77B	291	"	110285-B
Williams	Richard					
Williams	Hilda Marie <i>et al.</i>	Lee Realty, Inc.	77C	43	"	20984-C
Wilson	James	Ruth Williams	77B	342	"	110386-B
Wiley	Betty Jean, et al	<i>Ex Parte</i>	77-A	109	1968	41978-A
Williams	Robert C.	Mary Ann Wiley	77-B	359	1968	110400-B
Williams	Arthur	Lucy Williams	45D	20	"	4041-SD
Williams	Mary L.	Houman Williams	77B	359	"	110421-B
Wilson	Omer M.	Dainies J. Wilson	77B	369	"	110441-B
Williams	Matthew					
Wilson	Barbara J. <i>et al.</i>	Lee Realty, Inc.	77C	46	"	20990-C
Wilson	Shelby					
Wilson	Shirley <i>et al.</i>	<i>Ex Parte</i>	10 AD	17	"	12950-AD
Williams	Ella M.	<i>Ex Parte</i>	77A	125	"	42002-A
Williams	Judson	Dorothy E. Shorter	45D	24	"	4054-SD
Williams	Earl J.	Doris M. Williams	77B	417	"	110537-B
Wilmoth	Raymond Charles	Valerie Wilmoth	77B	419	"	110540-B
Wilson	Gere	Melvin Wilson	77B	432	"	110566-B
Williams	John Vance	Wilkie M. Williams	77B	425	"	110533-B
Wills	Dorothy C.	Samuel W. Wills	77B	449	"	110600-B

C H

W I L

NAME OF DEFENDANT	NAME OF COMPLAINANT	DOCKET	PAGE	YEAR	FILE NO.	
Williams	William L.	Delores H. Williams	77B	456	1968	110615-B.
Wiles	Ronald Lee	Ex Parte:	10-AD	40	"	13018-AD.
Wilson	Patricia R. <sup>4/4</sup>					
Willis	Willie C.	Ex Parte:	10AD	40	"	13019-AD.
Wilson	Miriam L. <sup>4/4</sup>					
Wilson	Clarence M.	Margaret J. Willis	77B	499	"	110700-B.
Wilson	Charles Edward	Ex Parte: (NC)	77A	150	"	42046-A.
Wilson	James Walker	Ex Parte:	10AD	57	"	13071-AD.
Williams	Razel Louise, <sup>4/4</sup>					
Williams	Peggy L.	Quentin C. Williams	77B	558	"	110819-B.
Willis	Henry	Kathryn Willis	77B	554	"	110810-B.
Williams	Robert, Jr.	Fraternity Federal	77C	67	"	21033-C
Williams	Gladys, <sup>4/4</sup>					
Williams	Josephine L.	Geroy W. Williams Sr.	77B	566	"	110835-B.
Williams	Willis J.	Ex Parte:	10AD	61	"	13083-AD.
Wilt	Margaret T. <sup>4/4</sup>					
Williams	Donald	Dolores Wilt	77B	586	"	110871-B.
Williams	James E.	Anne G. Williams	77B	608	"	110910-B.
Williams	Sarah L.	Leon F. Williams	77B	629	"	110952-B.
Williams	Howard T.	Lynne S. Williams	77B	632	"	110959-B.
Williams	Sue Ann	Ronald L. Williams	77B	737	"	111069-B.
Williams	Barbara	Ex Parte:	77A	193	"	42134-A.
Williams	James L.	Ex Parte:	77A	195	"	42138-A.
Williams	John M.	Mary Ruth Williams	77B	743	"	111081-B.
Wilder	James L.	Mattie M. Wilder	77B	767	"	111130-B.
Williams	Mary	Ex Parte	77-A	203	1968	42154-A.
Wilkerson	George	Ex Parte	77-A	204	1968	42155-A.
Wiley	Agnes L.					
Wiley	Thomas	Belair Road Building	77C	79	1968	21056-C
Williams	Matchda G. <sup>4/4</sup>					
Wilder	L. B.	Dollie M. Williams	77B	835	"	111266-B.
Wilson	Albert Jackson	Ex Parte:	10AD	116	"	13247-AD.
Wilson	Naomi H.					
Williams	Mary	Ex Parte:	77A	227	"	42201-A.
Williamson	Margaret E.	Cornell Williams	77B	887	"	111370-B.
Wilson	Theodore	Eleanor D. Williamson	77B	901	"	111398-B.
Williams	John T. Jr.	Linda Wilson	77B	929	"	111453-B.
Wilkins	Joseph Louis.	Peggy M. Giffin	45D	55	"	4147-SD.
Williams	Chadwick L.	Bilene Wilkins	77B	943	"	111481-B.
Williams	John	Ex Parte:	77A	249	"	42243-A.
Williams	Sandra	Ex Parte: (NC)	77A	257	"	42247-A.
Wilkins	Thelma	Ferrell Williams	77B	979	"	111553-B.
Wilson	Charles	Marlene G. Wilkins	77B	988	"	111571-B.
Willinger	Dovie	Curtis H. Wilson	77B	995	"	111586-B.
Wilson	Wilbur	Roger Bldg & Am.	77C	92	"	21082-C
Williams	Eleanor <sup>4/4</sup>					
Williams	Willie, Jr.	Edna B. Wilson	77B	1000	"	111596-B.
Williams	LeRoy C.	Antoinette Williams	45D	63	"	4170-SD.
Williams	Dallas & Catherine	North Holding Co.	77C	93	"	21084-C
Wilson	Margaret E.	James E. Wilson	77B	1006	"	111607-B.
Williams	Engene	Hattie Ruth Williams	77-B	1012	1968	111620-B.

*[Handwritten signature]*

WIL

NAME OF DEFENDANT	NAME OF COMPLAINANT	DOCKET	PAGE	YEAR	FILE NO.	
Wilker	William W.	Rhoda Wilker	77B	1070	1968	111735-B
Williams	Marjorie	Anthony Williams	77-B	1082	1968	111760-B
Williams	Lucy M.	Lee Realty Inc.	77C	113	"	21119-C
Williams	Horatio B.	Real Estate Development Corp.	77C	115	"	21122-C
Williams	Cynthia P. (4m)	Ex Parte:	77A	291	"	42319-A
Wilson	John M.	Herbert S. Wilson Jr.	77B	1230	"	112053-B
Williams	Joan Lually	Paul D. Williams	77B	1232	"	112057-B
Wilson	Michelle R.	Ex Parte:	10AD	191	"	13471-AD
Williams	Ralph	Ex Parte:	77A	329	"	42381-A
Williams	Vera L. (4m)	Aunnie D. Williams	45D	96	"	4269-SD
Williams	Willie S.	Ex Parte:	10AD	199	"	13496-AD
Williams	Mozelle (4m)	Delores B. Williams	77B	1281	"	112156-B
Williams	Henry Lee	Elsie G. Williams	77B	1339	"	112270-B
Williams	Kenneth E.	Jill M. Wilson	77B	1347	"	112285-B
Williams	Paula R. (4m)	Violet Va. Williams	77B	1352	"	112296-B
Williams	Douglas G.	Beatrice J. Williams	77B	1355	"	112301-B
Williams	Cornelius	Kenneth E. Willide	78-B	2	1969	112366-B
Wilson	Robert Jan	Ether Williams	45D	114	"	4322-SD
Williams	George E.	Irene Harris	45D	117	"	4331-SD
Willide	Henry	Ex Parte:	10AD	248	"	13644-AD
Williams	Ann Mae	Sarah Elaine Wilson	78-B	89	1969	112534-B
Williams	Mack	Sue S. Muchalski et al.	78A	38	"	42514-A
Wilson	Jaydeen	Barry L. Williams	78B	137	"	112630-B
Willis	Alphonzo	Ex Parte:	78A	40	"	42515-A
Wilson	Dorothy (4m)	Rosa Lee Walker	45D	127	"	4363-SD
Williamson	Thomas Manuel	Ex Parte:	10AD	278	"	13732-AD
Williams	Susannah H.	James Benton Williams	78-B	193	1969	112742-B
Williams	Robert Stanton	Ex Parte:	10-AD	281	1969	13742-AD
Williams	Charlotte	Thomas L. Cantler	78A	50	"	42534-A
Williams	Mary	Bernice Wilson	78B	204	"	112764-B
Williams	Rosa Lee	Willie Williams	78B	240	"	112835-B
Williams	Leon & Irony (4m)	Frederick Williams	78B	241	"	112838-B
Williams	Norma Motney	Ex Parte:	10AD	296	"	13786-AD
Wiltshire	Arthur B. (4m)	Lucius Wilkerson Jr.	78B	262	"	112880-B
Wilson	Verna J. (4m)	Ex Parte:	78A	67	"	42563-A
Wilson	Roberta Louise	Ex Parte:	10AD	305	"	13815-AD
Wilson	Alvin H.	Betty Williams	78B	307	"	112969-B
Williams	Virginia	Boris D. Wilkins	78B	310	"	113056-B
Williams	Charletta	Irvin L. Wilson	78B	353	"	113062-B
Wilson	Robert Lee	Ex Parte:	78-A	79	1969	42579-A
Wilkerson	Juelith Ann (4m)	Estelle J. Willen	78B	380	"	113115-B
Williams	Beatrice	Laura M. Daniel	78B	396	"	113148-B
Williams	James					
Williams	Johnnie					
Williams	F. Dease T. (4m)					
Williams	Frederick					
Wilkins	Clarence L.					
Wilson	Evelyn					
Williams	Leonard F. (4m)					
Willen	Anna J. Williams					
Williams	Irvin Marvin					
Williams	Laura M. Daniel					

H

## W I L

NAME OF DEFENDANT	NAME OF COMPLAINANT	DOCKET	PAGE	YEAR	FILE NO.
Wilson	Roberta Louise Metropolitan Life Ins. Co.	78A	98	1969	42612-B.
Williams	Florence et al. Ex Parte	78-A	101	1969	42616-A
Williams	Marshall Viola Williams	78B	431	"	113218-B.
Williams	Harry J. Ex Parte:	78A	103	"	42619-A.
Williams	Madeline W. }				
	James C. 4th }				
Wilson	Walter S. Ex Parte:	10AD	326	"	13877-AD.
Williams	James Marjorie B. Wilson	78B	433	"	113221-B.
Williams	Mary Lee Frances Williams	78B	433	"	113222-B.
Williams	Andrew Henry L. Williams	78-B	457	1969	113269-B.
Willey	Charles V. Betty Williams	78B	493	"	113341-B.
	Shirley R. 4th }				
Williams	Eddie Ex Parte:	10AD	357	"	13969-AD.
Willinger	James Paul Pearlle Williams	45D	160	"	4460-SD.
Williams	Harry Allen Sharon M. Willinger	78B	520	"	113395-B.
Williams	Veronica Ann Eleanor Williams	78B	529	"	113413-B.
	Gladys M. 4th Ex Parte: (NC)	78A	115	"	42642-A.
Williams	Larry Mortimer Diane N. Williams	78B	536	"	113428-B.
Williams	Corbell P. Jacqueline E. Williams	78B	569	"	113490-B.
Williams	Patricia Janice Richard E. Williams	78B	573	"	113498-B.
Wilhelm	Charles Free }				
	Patricia Lark 4th }				
Wildberger	Nancy Lee M. Arthur G. Wildberger Jr.	10AD	379	"	14033-AD.
Wilkinson	Edward III Bruce B. Wilkinson	78B	603	"	113556-B.
Wille	Howard Albert }				
	Jeneriene W. 4th Ex Parte:	10AD	391	"	14071-AD.
Williams	Leonard W. }				
	Gwendolyn D. 4th }				
Wilson	Johnnie Ex Parte:	10AD	396	"	14085-AD.
Will	Mary Mattie Wilson	78B	734	"	113684-B.
Wilhelm	Emory Eugene Charlotte J. Wilhelm	78A	156	"	42709-A.
Williams	Harry Mary Williams	78B	753	"	113722-B.
Wilson	Leonard J. Hopkins Sgs + Ltn.	78B	796	"	113808-B.
	Marquenty J. 4th Assoc.	78C	67	"	21313-C
Williams	Charles L. }				
	Phyllis J. 4th }				
Williams	Henry Winford Ex Parte:	10AD	412	"	14133-AD.
Williams	James Geraldine Williams	78B	820	"	113856-B.
Williams	Arthur B. Ex Parte:	78A	169	"	42731-A.
	Joann 4th }				
Wilkins	David Ella J. Wilkins	10AD	416	"	14144-AD.
Williams	Louis }				
	Theresa 4th Ex Parte:	10AD	421	"	14160-AD.
Williams	Gloria Nathaniel Williams	78B	892	"	113999-B.
Williams	Glenston B. Clarence Williams	78B	901	"	114018-B.
Williams	Jack Francis Merle Eloise Williams	78-B	910	1969	114035-B.
Wilson	Lacy, (Divorced) Helene Building Loan Association, Inc.	78-C	76	1969	71332-C.
Wilcox	Marie E. Melbren Wilcox	78-B	918	1969	114051-B.
Williams	Donna Maria Ex Parte: (NC)	78A	195	"	42778-A.
Williams	Clyde Laurentia M. Strander	45D	195	"	4564-SD.
Williston	James Carol Crews	45D	195	"	4565-SD.
Williams	James Yvonne Williams	78B	950	"	114116-B.

CH

NAME OF DEFENDANT	NAME OF COMPLAINANT	DOCKET	PAGE	YEAR	FILE NO.	
Williams	Melvin	Katie P. Williams	78B	979 1/2	1969	114176-B
Wills	Robert J.	Janet Wills	78B	993	"	114203-B
Williams	Leon D.	Joanne Williams	45D	198	"	4575-5D
Williams	Willie J., Jr.	Brenda Williams	45D	200	"	4580-5D
Willingham	Nancy Angela	Howard C. Willingham	78B	1004	"	114225-B
Wilmer	Henry Edwin	Sally L. Wilmer	78B	1053	"	114323-B
Wilcox	Joseph J.	Marian E. Wilcox	78B	1057	"	114332-B
Wilkinson	Howard	Charlene Wilkinson	78B	1059	"	114336-B
Willingham	Frank	Barbara Willingham	78B	1060	"	114337-B
Wilson	James T.	Shirley Wilson	45D	204	"	4593-5D
Williams	Harvey	Clara Williams	78B	1079	"	114375-B
Williams	Ronald B.	Ex Parte:	10AD	485	"	14351-AD
Williams	Bernice Hor	Charles L. Williams	78B	1095	"	114407-B
Wilson	Veronica	Marie D. Wilson	78B	1108	"	114433-B
Williams	Charles C.	Ex Parte:	78A	240	"	42858-A
Willis	Marion	Dorothy Edwards	78A	237	1969	42850-A
Wilhelm	Kenneth L.	James Raymond	78B	1153	"	114524-B
Wilson	James Raymond	David W.	78B	1218	"	114649-B
Wilson	David W.	Rebecca H. Wilson	78B	1218	"	114649-B
Williams	Calvin R.	New York Life Ins. Co.	78C	119	"	21405-C
Williams	Eleanor Hor	George E. Williams	78B	1259	"	114731-B
Williams	Margaret	Rainbow Realty, Inc.	78C	124	1969	21415-C
Williams	Horath Brown et al	Isabell Williams	45D	226	"	4657-5D
Williams	Clifton	Metropolitan Life Ins.	78A	299	"	42950-A
Williams	Margaret F.	Ex Parte:	78A	299	"	42949-A
Wilson	Robert Lee	Richard S. Wilson	78B	1321	"	114855-B
Wilson	Judy Marie	Ester B. Williams	78B	1327	"	114868-B
Williams	Bette L.	Edgar S. Wilson	78B	1336	"	114883-B
Wilson	Edna May	Earle S. Wilson	78B	1341	"	114893-B
Wilson	Daisy P.	Mary M. Wilson	79B	53	1970	115014-B
Wilson	Theodore James	Ozzie Williams	79B	58	"	115023-B
Williams	Bobby Ruth	Carol L. Willey	79B	61	"	115029-B
Willey	Ronald Robert	Ex Parte:	79A	18	"	42998-A
Williams	Audrey M.	Ex Parte:	11AD	25	"	14651-AD
Williams	Willie J., Jr.	Bernice F. Phillips et al	79A	27	"	43014-A
Williams	Margaret J. Hor	Nancy L. Wildberger	79B	101	"	115109-B
Wildberger	Idda L.	Hardest Williams Jr.	79B	123	"	115153-B
Williams	Arthur George	Charles Williams	79B	131	"	115170-B
Williams	Burnell	Preston E. Williams	79B	132	"	115171-B
Williams	Barbara B.	Barbara H. Wilson	79B	134	"	115176-B
Williams	Estelle F.	Charles Wilson	79B	134	"	115216-B
Wilson	James L.	Rainbow Realty Inc.	79C	23	"	21483-C
Wilson	Pauline P.	Geraldine H. Willie	45D	261	"	4762-5D
Williams	James L.	John Williams	79B	203	"	115313-B
Willie	Justie H. Hor	Theodore Williams	79-B	214	1970	115335-B
Williams	James Edward	Kenneth L. Humminger et al	79A	51	"	43066-A
Williams	Mary F.	Ex Parte:	79A	52	"	43068-A
Williams	Irene S.					
Willard	Evelyn M.					
Williams	aka Evelyn M. Humminger					
Williams	Maggie					

CH

## W I L

NAME OF DEFENDANT	NAME OF COMPLAINANT	DOCKET	PAGE	YEAR	FILE NO.
Williams	Peggy Ann D. Lewis Williams Jr.	79B	231	1970	115370-B.
Williams	Ernest J. } Albert M. Dunn				
	Dois Mae } Hilda F. Dunn } Hm } Hm	79C	33	"	21502-C
Wilson	James McNeil	79B	265	"	115438-B.
Williams	Berkley, Jr.	45D	266	"	4779-SD.
Willingham	Albert	79B	281	"	115470-B.
Williams	Exa Mae	79B	282	"	115472-B.
Wills	Charles M., Sr	79B	308	"	115523-B.
Wilson	Karl W., Jr.	79B	309	"	115525-B.
Williams	Horatio Brown	79B	316	"	115539-B.
Williams	Ronald	79A	69	"	43096 1/2-A.
Williams	Robert	79A	79	"	43111-A.
Williams	Robert R.	79A	83	"	43120-A.
Williams	Jesse E.	79B	368	"	115643-B.
Williams	Cordell P.	79B	380	"	115667-B.
Wilkerson	John Adderson	79B	384	"	115675-B.
Williams	Lana Lorraine	79B	397	"	115702-B.
Wilkins	Deborah Lavern	79A	86	"	43127-A.
Wilson	Michael Anthony	79B	414	"	115734-B.
Wilder	Robert Jay	79B	424	"	115754-B.
Wilhoite	Clarence R.	79B	429	"	115763-B.
Wilkins	Richard	79B	434	"	115773-B.
Wilson	Estelle	79B	444	"	115793-B.
Williams	Simon, Jr.	79A	110	"	43168-A.
Wilkins	Earnestine	79B	458	"	115822-B.
Williams	Joseph				
	Acye } Hm } + Lu. Assoc.	79C	53	"	21541-C
Wilgis	Herbert Goodwin	79-A	106	1970	43160-A
Wilkinson	Ruth E.	79-A	118	1970	43182-A
Williams	Curtis	79-B	466	1970	115837-B
Williams	Earl Thomas	45D	282	"	4824-SD.
Wilson	Brenda L.	79B	535	"	115971-B.
Williams	Gracie L.	79B	563	"	116028-B.
Williams	Marilyn L.	79B	583	"	116067-B.
Williams	Oline Elizabeth	79B	593	"	116088-B.
Williams	Lee A.				
	Brenda P. } Hm } Ex Parte:	11 AD	154	"	15038-AD.
Wilson	Queen E.	79B	599	"	116100-B.
Wilson	Thomas W.	79B	603	"	116107-B.
Williams	Mary E.	79B	603	"	116108-B.
Wilson	Ernestine	79B	610	"	116122-B.
Willingham	Gloria	79A	155	"	43248-A.
Wilson	Willie	79B	635	"	116171-B.
Wilson	Curtis Russell				
	Maudnell D. } Hm } Ex Parte:	11 AD	169	"	15081-AD.
Willen	Mary Jane	79A	161	"	43256-A.
Wilson	Esse	79B	758	"	116260-B.
Williams	Frederick M.	79B	769	"	116281-B.
Williams	David				
	Joan C. } Hm } Ex Parte:	11 AD	180	"	15715-AD.
Wilson	Jewell L.	79B	808	"	116359-B.

C H

	NAME OF DEFENDANT	NAME OF COMPLAINANT	DOCKET	PAGE	YEAR	FILE NO.
	Wilson	Samuel H.				
	Williams	Mary J. 4w.	Ex Parte:	11 AD	194	1970 15156-AD.
		Melvin M.D.				
	Willey, Sr.	Emma B. H. 4w.	Ex Parte:	11 AD	195	" 15160-AD.
	Williams	Harry Wilbar, Jr.	Earl West, et al	79-A	187	1970 43292-A.
	Wilson	Nellie	Frank Williams	79B	853	" 116449-B.
	Williams	Haywood	Margaret Donnell	45D	307	" 4897-SD.
	Williams	Lanetta M.	Clarence R. Williams	79B	858	" 116460-B.
	Williams	Gloria	Edward Williams	79B	876	" 116496-B.
	Williams	Peggy	James W. Williams	79B	887	" 116517-B.
	Wilkins, Jr.	Milton Frank, Jr.	Hillary Morant Wilkins	79-B	898	1970 116539-B.
	Williamston, Jr.	James, Jr.	Ewendolyn Williamston, Jr.	79-B	895	1970 116533-B.
	Wilson	William L.	Anne Cooke Wilson	79-B	911	1970 116565-B.
	Williams	Solomon Lee	Hera M.C. Johnson	45D	312	" 4911-SD.
	Williams	Kenneth	Barbara Williams	45D	313	" 4916-SD.
	Williams	Arnold F.	Nelson J. Hopkins	45D	318	" 4930-SD.
	Wilmer	Joseph F.	Nelson J. Hopkins	45D	318	" 4931-SD.
	Williams	Clifton	Nelson J. Hopkins	45D	319	" 4932-SD.
	Wiley	Clarence Walter	Annie Elizabeth Wiley	79-B	949	1970 116642-B.
	Williams	Cordell P.	Jacqueline E. Williams	79-B	950	1970 116643-B.
	Williams	Therman Theo.	Dona J. Williams	79B	970	" 116684-B.
	Williams	Willie J.	Brenda J. Williams	79B	977	" 116697-B.
	Wilson	William Henry	Shirley M. Wilson	79B	986	" 116716-B.
	Willoughby	Roger P.				
	Wilburn	Mary Jane (Moody) 4w.	Ex Parte:	11 AD	247	" 15315-AD.
(XB)	Wilson	Patricia W.	Charles H. Wilburn	79B	1021	" 116786-B.
	Wilkinson	Cornelius H., Jr.	Queen E. Wilson	79B	599	" 116100-B.
	Wilson	Edward	Carol H. Wilkinson	79B	1036	" 116815-B.
	Wilson	Patricia K, Am Defant	Ronald C. Wilson	79-B	1065	1970 116874-B.
	Williams	Ulaces	Ex Parte: (NC)	79A	239	" 43372-A.
	Williams	Melvin + Alice 4w	Ex Parte:	11 AD	263	" 15363-AD.
	Williams	Joseph C.	Wilma Williams	79B	1131	" 117005-B.
	Williams	Lewis Allen	Gloria E. Williams	79B	1193	" 117130-B.
	Williams	Catherine Lorraine	Ex Parte	79-A	274	1970 43421-A.
	Wilson	Dolores Hall	George Wilson	79B	1210	" 117162-B.
	Williams	Nathaniel				
	Williams	Ruby Esther 4w.	Ex Parte:	11 AD	300	" 15476-AD.
	Wilmer Court, Inc., et al	Rodsevelt	Alice Williams	45D	342	" 5002-SD.
	Wilson	Charles	Mayor + City Council of Batt. Inc	79-A	287	1970 43439-A.
	Williams	Melvin 4w	Eva Wilson	45D	347	" 5017-SD.
	Wilson	Gloria G. 4w	Donald P. McKerson III.	79-C	139	1970 21695-C.
	Williams	Charles Alex.	+ John C. Cooper, III, Sub. Trustees			
	Williams	Eva	Edgerale Realty, Inc.	79C	144	" 21703-C.
	Williams	Nathaniel	Daisy Williams	45D	349	" 5022-SD.
X PET)	Wilder	Carter J.	Doris Williams	80B	22	1971 117300-B.
	Williams	Arlene	Robert J. Wilder	79B	424	" 115754-B.
	Williams	Joseph	Wilhelmina Williams	80B	63	" 117382-B.
	Williams	Jim	Carolyn M. Jordan	45D	357	" 5049-SD.
	Williams	Emanuel	Bessie Williams	80B	99	" 117454-B.
	Williams	John, Jr.	Delores Williams	80B	102	" 117459-B.

CH

W I L

NAME OF DEFENDANT	NAME OF COMPLAINANT	DOCKET	PAGE	YEAR	FILE NO.	
Willbanks	John	John F. Osborne	80A	24	1971	43477-A.
Williams	Carole S.	Edward R. Williams	80B	123	"	117501-B.
Williams	Emanuel	James H. Williams, et al	80A	30	"	43483-A.
"	Joseph		80B	177	"	117610-B.
Williams	Carroll		80B	177	"	117610-B.
Williams	Wanda E.	Rudolph Williams	80B	177	"	117610-B.
Willey	Martha Lee Tracey	Henry W. Willey, Sr.	80-B	207	1971	117669-B
Williams	Russell E. 1/2	Brehm Building Association, Inc.	80-C	14	1971	21732-C
Wilson	Lona A. 1/2		80-C	14	1971	21732-C
Williams	Franklin D. 1/2	Ex Parte	11-AD	344	1971	15608-AD
Williams	Henrietta 1/2		80B	233	"	117721-B.
Willey	Woodrow	Mary L. Williams	80B	233	"	117721-B.
Williams	Harry W.	Charles P. Grimy, et al	80C	16	"	21736-C
Williams	Frank E.	Virginia R. Ellratt	80A	53	"	43510-A.
Williams	Horace Jerome	Mary R. Williams	80B	242	"	117739-B.
Wilson	William E.	Ex Parte:	11AD	357	"	15645-AD.
Williams	Ethel G. 1/2		11AD	357	"	15645-AD.
Wilson	Nathaniel	Ex Parte:	11AD	361	"	15657-AD.
Wilson	Ruby Esther 1/2		80B	280	"	117816-B.
Wilkinson	Rozina S.	Edward Wilson	80B	280	"	117816-B.
Willis	Earl Lee	Mary E. Wilkerson	80B	282	"	117819-B.
Wilkins	Grace M.	James J. Willis	80B	291	"	117837-B.
Williams	Rustin	Bessie M. Wilkins	80B	303	"	117862-B.
Williams	Demetrius Dennis	Sarah J. Williams	80B	305	"	117865-B.
Wilder	James E.	Delzora S. Wilder	80B	354	"	117963-B.
Williams	Loretta M. Fr. B.	Harold D. Williams	80B	379	"	118014-B.
Wilson	George	Shirley Wilson	80B	389	"	118034-B.
Wilner	Eleanor Rand	Ronald M. Wilner	80B	408	"	118071-B.
Wilkerson	Earl Lee	Mary E. Wilkerson	45D	394	"	5157-5D.
Williams	Lislie E., Jr	Gladys Williams	80B	435	"	118126-B.
Williams	Floyd	Francine R. Williams	80B	441	"	118138-B.
Wilson	Charles Carroll	Frances F. Wilson	80B	453	"	118162-B.
Williams	Elree J., Jr.	Ardella Williams	80B	462	"	118179-B.
Wilton	Joyce E.	Edward M. Wilton	80B	483	"	118222-B.
Wilson	Donna Lee	Ex Parte:	80A	124	"	43603-A.
Williams	James		80A	124	"	43603-A.
Wiley (KB)	Margaret 1/2	Ex Parte:	11AD	396	"	15762-AD.
Wilmore	Walter J.		76B	237	"	107764-B
Williams	Gary Lee 1/2	Martin J. Smith, Sub. Trustee	80-C	39	1971	21782-C.
Williams	Jodie 1/2		80-C	40	1971	21784-C
Wilson	Jesse et al	Rainbow Realty, Inc.	80-C	40	1971	21784-C
Williams	Terham	Earl Stoper	45D	409	"	5200-5D.
Williams	Charles Thomas	Sarah Lee Williams	80B	543	"	118342-B.
Williams	Ella (mother)	Ex Parte: (NIC)	80A	138	"	43619-A.
Williams	Oscar Dean (minor)		80A	138	"	43619-A.
Williams	William Ellis	Ryder Truck Rental Inc.	80A	151	"	43637-A.
Williams	Charles	Dorothy Williams	45D	413	"	5212-5D.
Williams	Mary	Federal Brokerage, Inc.	80C	45	"	21793-C
Williams	Elsie	Pamela F. Williams	45D	416	"	5222-5D.
Wilson	Wallace W.	Donald P. McPherson III	80C	46	"	21795-C
Williams	Blworthell L. 1/2		80C	46	"	21795-C

(11)



NAME OF DEFENDANT	NAME OF COMPLAINANT	DOCKET	PAGE	YEAR	FILE NO.	
Williams	Arthur	Niola Williams	80B	599	1971	118454-B.
Williams	Gladys E.	Owen Williams	80B	617	"	118484-B.
Williams	Douglas G.	Delores R. Williams	80B	626	"	118502-B.
(Por) Williams	James M., Jr.	James M. Williams et al	80A	30	"	43483-A.
Williams	Boris	Gloria Williams	4-SD	422	1971	5239-SD
Williams	James D.	Marceline Williams	80B	768	"	118603-B.
Williams	Eugene	James D. Williams	80B	769	"	118605-B.
Williams	Jean D.	Catherine S. Wilson	4-SD	428	1971	5257-SD
Wilson	John C.	Marythly Annis of Baltimore	80A	196	1971	43687-A.
Wilmer Court, Inc. et al	Et al	Richard L. Williams	80B	828	"	118723-B.
Williams	Diane D.	Charles Wilson	80B	840	"	118748-B.
Wilson	Patricia Diane	Ex Parte: (NC)	80A	208	"	43700-A.
Wilder	Rand David	James Wilson	80B	885	"	118838-B.
Wilson	Lillie	Ex Parte:	11 AD	460	"	15954-AD.
Wilson	Charles R.	Roy Lee	11 AD	461	"	15957-AD.
Williams	Delores Ann	Rachelle	80B	907	"	118881-B.
Williams	Roy Lee	Ernest	45D	444	"	5304-SD.
Wilson	Rachelle	William Leroy	80B	919	"	118905-B.
Willis	Ernest	Salan L.	80B	923	"	118914-B.
Williams	William Leroy	Albert L.	80B	933	"	118934-B.
(Por) Will	Albert L.	Elaine V.	32A	14	"	13836-A.
Willhide	Elaine V.	Gerald B. + Robert J.	80B	940	"	118947-B.
Williams	Gerald B. + Robert J.	Melvin Leroy, Sr	80B	941	"	118950-B.
Williams	Melvin Leroy, Sr	James Robert	80-B	969	1971	119005-B.
Williams	James Robert	Lewis Edward	80C	76	"	21851-C.
Wilson	Lewis Edward	Raymond	80B	1004	"	119076-B.
Wilson	Raymond	Helen V.	80A	257	"	43765-A.
Wilson	Helen V.	Elizabeth R.	80B	1009	"	119085-B.
Wilson	Elizabeth R.	Charles Francis	80B	1032	"	119131-B.
Williams	Charles Francis	Herbert S.	80C	80	"	21860-C.
Wilkinson	Herbert S.	Muriel	80A	210	"	43704-A.
Wilson	Muriel	Stanley	11 AD	486	"	16031-AD.
Wilkins	Stanley	Annice Delores	45D	458	"	5348-SD.
Williams	Annice Delores	Henry	80BX	49	"	119279-B.
Wilson	Henry	Charles Henry	45D	461	"	5356-SD.
Williams	Charles Henry	Rosa T.	80BX	87	"	119355-B.
Williams	Rosa T.	William E.	45D	467	"	5373-SD.
Williams	William E.	Henry M., Jr.	80-BX	94	1971	119369-B.
Willoughby	Henry M., Jr.	Charles	4-SD	467	1971	5374-SD
Wilson	Charles	Charles Thomas	80BX	117	"	119415-B.
Williams	Charles Thomas	Thomas	45D	474	"	5395-SD.
Williams	Thomas	Robert	45D	476	"	5402-SD.
Wilson	Robert	Carolyn	80BX	163	"	119508-B.
Williams	Carolyn	Hannah	80BX	182	"	119545-B.
Williams	Hannah	Louis D.	45D	484	"	5424-SD.
Wilford	Louis D.	Jeff. Willard	80BX	163	"	119508-B.
Williams	Jeff. Willard	James Harding	80BX	182	"	119545-B.
Williams	James Harding	Robert Lee	45D	484	"	5424-SD.
Williams	Robert Lee	John				

(H)

W I L

NAME OF DEFENDANT	NAME OF COMPLAINANT	DOCKET	PAGE	YEAR	FILE NO.
Williams	James Arthur				
Williams	Granita C. <sup>4w</sup>	Ex Parte:	11 AD	523	1971 16144-AD
Williams	Evelene	Provident Sgs. Bk. of Balto.	80A	332	" 43862-A
Williams	Leroy	Roberta Morris	4SD	488	" 5437-SD
Williams	Lucy M.	Lee Realty, Inc.	80C	113	" 21913-C
Wilson	Ronald Williams				
Williams	Mary Ruth	Ex Parte:	11 AD	526	" 16153-AD
Williams	Charlie Osburn	Anna L. Williams	80BX	233	" 119648-B
Williams	Kenneth E.				
Williams	Paula L. <sup>4w</sup>	Ex Parte:	11 AD	532	" 16170-AD
Williams	May Laura	Odell S. Williams	80BX	238	" 119658-B
Williams	Jerome	Alie Williams	80BX	240	" 119661-B
Williams	Dottie B.				
Williams	Jocelyn C. <sup>4w</sup>	Ex Parte:	11 AD	535	" 16178-AD
Williams	Edith G.	David C. Williams	80BX	264	1972 119709-B
Williams	Lawrence E.	Hancy H. Williams	80BX	268	" 119718-B
Wilson	Ellie Jr.	Barbara J. Wilson	4SD	496	1972 5460-SD
Wilhome	Francis May	Jerry Wilhome	80BX	293	" 119768-B
Wilson	James S.	Julia M. Wilson	80BX	299	" 119780-B
Williams	Dallas	Catherine Williams	80BX	316	" 119814-B
Wills	Napoleon B.	Evelyn S. Wills	80BX	338	" 119857-B
Willingham	Hugh G.	Paula L. Willingham	80BX	370	1972 119921-B
Willetta	John Leon	Claudette S. Sumner	4SD	507	" 5493-SD
Wilburn	Glendon C.	Victor H. Wilburn	80BX	390	" 119962-B
Williams	Essey B.	Walter L. Williams	80BX	464	" 120109-B
Williams	Leon	Joyce Williams	80BX	544	1972 120269-B
Wilmer	Charles Douglas	Bertie Lola Wilmer	80BX	542	" 120266-B
Wilmer Court Inc.		Mayor + City Council of Baltimore	80A	427	" 43977-A
Wilson	Lynette P.	Tyrone D. Wilson	80A	416	" 43959-A
Williams	Phillip J.	Willinette Williams	81B	3	1972 120287-B
Williams	Benjamin Jerry	Dorothy L. M. Williams	81B	17	" 120316-B
Wilback	Bernard	Ex Parte:	80A	438	" 43990-A
Williams	Dallas	Mayor + City Council of Baltimore	80A	442	1972 43993-A
Williams	Catherine 4w	Helen E. Williams	81B	105	" 120491-B
Wilkins	James Garland, Jr.				
"	Minnie				
"	Dean Dmitrius				
Wilson	Pirotte Antoinette	Ex Parte: (nc)	80A	464	" 44018-A
Wilson	Ronald G.				
Wilson	Brenda F.	Ex Parte:	12AD	17	1972 16349-AD
Wilson	Blango, Sr.	Gertrude Wilson	81B	118	" 120518-B
Williams	Mose + Rutha L.	Balta. Amer. Sgs. Lm. Ass.	80C	137	" 21961-C
Williams	Roger	Carolyn L. Williams	81B	123	1972 120528-B
Williamson	Robert Francis				
Williams	Hances Del 4w	Ex Parte:	12AD	21	" 16362-AD
Williams	Eddie, Jr.				
Williams	Lucille R. <sup>4w</sup>	Ex Parte:	12AD	21	" 16361-AD
Williams	Alvin J.	W. Minor Carter			
Wilson	Deborah W. <sup>4w</sup>	D. P. McPherson III	80C	146	" 21977-C
Wilson	Charles Frederick				
Wilson	Wilma L. <sup>4w</sup>	Ex Parte:	12AD	23	" 16367-AD

H

	NAME OF DEFENDANT	NAME OF COMPLAINANT	DOCKET	PAGE	YEAR	FILE NO.	
	Williams	Howard G.	Patricia E. Williams	81B	137	1972	120555-B
	Williams	Charles L.	Phyllis J. Williams	81B	147	"	120615-B
	Willis	Arthur Joseph	Ex Parte: (NC)	80A	460	"	44013-A
	Williams	Ozzie	Jean Williams	81B	183	"	120647-B
	Williams	jacqueline P.	Paul S. Williams	81B	186	1972	120654-B
	Wilson	Elizabeth	Alfred L. Lee	81A	8	"	44050-A
	Williams	Willie J. D. } Marsha J. D. }	Ex Parte	12AD	28	"	16382-AD
	Wilson	Willie E.	Georgiana V. Wilson	81B	190	"	120662-B
	Williamson	Picella B.	Randolph L. Williamson	81B	203	"	120687-B
	Williams	Elsie K.	Robert E. Williams	81B	212	"	120705-B
(XB)	Williams	Algie	Mayor + C.C. of Baltimore	81A	15	1972	44060-A
	Williams	Ester B.	Alice L. Williams	78B	1327	"	114868-B
	Wilkes	Katherine Elaine	Donald Theodore Wilkes	81B	239	"	120760-B
	Wilson	Agnes Kay	Raymond Wilson	81B	249	"	120780-B
	Wilson	Robert Woodrow	Barbara Sue Wilson	SSD	24	"	5571-SD
	Williams	Ernest James	Lula Mae Williams	81B	298	"	120877-B
	Willemain	Richard K.	Ex Parte	12AD	43	1972	16429-AD
	Williams	Christine H.	Edna Jane Willemain	81B	305	"	120892-B
	Wilson	Gary Lynn	Mayor + C.C. of Baltimore	81A	36	"	44088-A
	Wilson	Leona M.	Micantile-Safe Dep. + Trust Co.	81A	40	"	44094-A
	Willis	Betty	" " " " "	81A	40	"	44094-A
	"	Michael G.	" " " " "	81A	40	"	44094-A
	"	Robin L.	" " " " "	81A	40	"	44094-A
	"	David C.	" " " " "	81A	40	"	44094-A
	"	Holly A.	" " " " "	81A	40	"	44094-A
	"	Karen L.	" " " " "	81A	40	"	44094-A
	Williams	Herman Jr.	Jacqueline M. Williams	81B	338	"	120958-B
	Williams	Hydeko	Arthur Lu Tentwood Williams	81B	370	1972	121021-B
	Williams	Charles Bennett	Jessie Mae Williams	81B	369	"	121020-B
	Williamson	Kaye Frances	Ex Parte	81A	48	"	44103-A
	Wilson	Joseph Leroy	Clara Orinda Wilson	81B	399	"	121079-B
	Williams	David B. Cattie #10	Mayor + C.C. of Baltimore	81A	66	"	44126-A
	Wilson	Charles Bost Jr.	Maryland, Virginia Wilson	81B	418	"	121118-B
	Williams	Willie Spencer	Mary Betty Williams	81B	422	"	121126-B
	Williams	Ex Parte	Ex Parte	81A	80	"	44144-A
	Williams	Reginald Smithly	Ex Parte	81A	80	"	44144-A
	Williams	Otis	Louvenia Williams	SSD	33	"	5598-SD
	Williams	Bobby Jr.	Ruby Jean Williams	81-B	473	"	121228-B
	Williams	Walter C.	Alice Pearson Williams	81-B	481	"	121243-B
	Williams	Christian A.	Margie Rex Williams	81-B	482	"	121245-B
	Wilson	Emeal Sr.	Armed S + L. Association	80-C	186	"	22055-C
	Williams	James Thomas Sr.	Marilyn Anne Williams	81-B	535	"	121351-B
	Wilkins	Jesse M.	Naomi J. Wilkins	81-B	563	"	121408-B
	Williams	Alfred C.	Ex Parte	12AD	80	"	16537-AD
	Williams	Polly A. #10 et al	Rosabell Williams	81B	585	"	121451-B
	Wilde	Samuel Gray Sr.	Ex Parte	81A	135	"	44213-A
	Williams	Frederick	Belvedere Homes, Inc.	80C	148	"	21983-C
	Williams	Claude + Leona	Emanuel Williams	81B	618	"	121515-B
	Williams	Bessie	Willie Williams	81B	677	"	121534-B
	Williams	Virginia					

Handwritten signature or mark at the bottom center of the page.

NAME OF DEFENDANT	NAME OF COMPLAINANT	DOCKET	PAGE	YEAR	FILE NO.	
Williams	Daniel L.	Deloris Estella Williams	81B	632	1972	121544-B
Wilkins	Renard	Ex Parte	81A	150	"	44235-A
Wilkins	Renarda	Ex Parte	81A	150	"	44235-A
Willard	Renard Stone	Ex Parte	81A	150	"	44235-A
Williams	Charles	Hilda A. Williams	81B	663	"	121606-B
Williams	Rosie Ann	Charles Williams	81B	664	"	121607-B
Willis	Deana Braxton	Anthony J. Willis	81-B	709	1972	121897-B
Wilson	Elizabeth L.	Ex Parte	81-A	172	1972	44261-A
Wilson	Genesis	Virginia Wilson	81B	755	"	121789-B
Wilson	Ulysses					
Williams	Patricia Hw	Ex Parte	12AD	103	"	16608-AD
Williams	John Arthur	Viola Amelia Williams	81B	777	"	121833-B
Williams	Margaret	Edward Williams, Jr.	81B	788	"	121856-B
Williams	Luigi Antonio	Yvonne B. Williams	81B	804	"	121887-B
Willis	Richard	Deloris Ann Williams	81B	809	"	121898-B
Williams	Marietta V.	James C. Williams	81B	790	"	121860-B
Williams	Mervin + Rosa B.	Ex Parte	12AD	110	"	16627-AD
Williams	Herbertson F.					
Williams	Jean A. Hw	Marysville Sup. Dep. + Just. Co.	57A	488	"	29672-A
Williams	Charles E.	Andrew L. White	81A	220	"	44321-A
Williams	Donald Eugene	Donna Williams	81B	908	"	122095-B
Williams	Xavier	Ex Parte	81A	237	"	44341-A
Wilson	Robert Edward	Jane Elizabeth Wilson	81B	944	"	122168-B
Wiley	Alvin Russell, Sr.	Alicia Merrill Wiley	81B	960	"	122199-B
Williams	Albert H. + Ethel	A. S. F. Corporation	80C	255	1973	22159-C
Wills	Melvin	Maya + C.C. of Balto.	81-A	250	1973	44356-A
Williams	Clarence	Blanche Williams	81B	1008	1973	122296-B
Williams	Earl Thomas	Yvonne Rennie Williams	81-B	1029	"	122338-B
Willet	Gloria Aphelia	Frank A. Willet	81-B	1054	"	122388-B
Williams	Mathaniel	Carolyn Ann Williams	81-B	1051	"	122382-B
Williford	Merri Carroll	Barbara Diane Williford	81B	1072	"	122423-B
Williams	Deloris	Arthur Henry Williams	81-B	1087	"	122453-B
Williams	Margaret	Renee Deborah Williams	81-A	295	"	44412-A
Wiley	Robert	Alice Elaine Wiley	81B	1106	"	122491-B
Wilson	Cheryl L.	Ex Parte	81A	296	"	44413-A
Williams	Curtis	Ex Parte	12AD	143	"	16727-AD
Wilson	Theodore Edward	Hallie Hamer Wilson	81B	1145	1973	122570-B
Williams	Sam	Maya + C.C. of Balto	81-A	305	"	44424-A
Williams	Chloe V.	"	81-A	304	"	44423-A
Williams	Renee	Arthur + Boris Slaughter	81-A	293	"	44409-A
Williams	Paul Lee	Roslyn Carol Williams	81-A	318	"	44440-A
Wilhite	Paul O., Jr.	Deborah Wilhite	81-B	1173	"	122625-B
William	Marvin Lee	Gloria Jean William	81-B	1175	"	122629-B
Wilson	Wayne Kenneth	Kimberly Wilson	SSD	68	"	5702-SD
Williams	Lamertean	Atlas Subsidiaries of Delaware, Inc.	80C	275	"	22199-C
Willford	Marie V.	Gloria Jean Willford	82B	28	"	122735-B
Wilson	Albert	Ex Parte	12AD	154	"	16759-AD
Williams	Shirley	Ubbie Lynn Williams	82-B	37	"	122753-B
Willis	Edward Prince Jr.	Brenda Willis	82B	59	"	122797-B
Welmer Court Inc.	William D.	Maya + C.C. of Balto.	81A	345	"	44472-A

## W I L

NAME OF DEFENDANT	NAME OF COMPLAINANT	DOCKET	PAGE	YEAR	FILE NO.	
Wilson Williams	Lynette Henry Lee	Suzanne D. Wilson	82 B	79	1973	122838-B
Williams	Carolyn Milled	Ex Parte	12 AD	157	1973	16770 AD
Wilkinson	Mary Lena	Norman Joseph Williams	82-B	105	"	122890-B
Williams	Chesterne Martha	Rainbow Realty, Inc.	80 C	281	"	22211-C
Williams	Carther	Jemmy Williams	82-B	120	"	122919-B
Wiles	Willie J.	Leroy Spriggs	81 A	354	1973	44483-A
Wilson	Albert Lawrence	Shirley Ann Wiles	82 B	160	"	123000-B
Wilson	Carolyn Leola	Singleton Ingrid Wilson	82 B	160	"	122999-B
Williamson	Prize Adam, Jr.	Gra Belle Wilson	82 B	164	"	123007-B
Wilkinson	Annie Ruth	Douglas Williamson	82 B	192	"	123064-B
Williams	Edna V.	Robert E. Wilkinson	82 B	205	"	123089-B
Wilson	Earl W.	Helen E. Williams	82 B	209	"	123098-B
Williams	Deanne L.	Leonard Page Wilson, Jr.	82 B	205	"	123090-B
Williams	Renda	Christopher J. Williams	82-B	221	"	123121-B
Williams	Virgil H., II	Hopkins Sps. & Son.				
Wilson	Bernice	Ex Parte	80 C	289	"	22227-C
Withison	Joseph Walter	Eron A. Wilson	82 B	266	"	123211-B
Williams	Ronald Jack	Rinda Withison	55D	79	"	5736-5D
Williams	Guthah	Katherine Barkley	55D	80	"	5739-5D
Williams	David L.	Jane C. Williams	81 A	389	"	44520-A
Williams	Mary B.	Ex Parte	12 AD	175	"	16823-AD
Wilson, Sr.	Rita M.	Richard Williams	82-B	298	1973	123275-B
Wilkinson	Donald Ray	Betty Ree Wilson	82-B	299	1973	123277-B
Williams	Mary L.	Jerry Wilkinson	82 B	313	"	123305-B
Williams	David Alfred	Danah Lee Williams	82-B	328	"	123336-B
Williams	Sylvia	Joel Williams	82-B	334	"	123347-B
Williams	Victor Allen, Jr.	Phyllis Alberta Williams	82-B	338	"	123356-B
Williams	James Dallas					
Williams	Bilpha Lee Hw	Rainbow Realty, Inc.	80-C	298	"	22245-C
Wilson	Marietta	James C. Williams, Jr.	82-B	347	"	123374-B
Wilson	Johnny James	Barbara Jean Wilson	82-B	360	"	123400-B
Williams	Louis	Joette Wilson	82-B	373	"	123425-B
Williams	Woodrow	Geneva V. Williams	82-B	385	"	123450-B
Wilson	Albert Franklin	Ex Parte	81-A	417	"	44555-A
Wilkes	Saul Lee	Fannie Mae Wilson	82-B	414	"	123508-B
Wilton	Alton	Alice Wilkes	5-5D	86	"	5757-5D
Williams	Sandra L.	Horace C. Wilton	82-B	439	"	123558-B
Williams	Jacqueline P.	Earl Williams	82-B	460	1973	123599-B
Williams	Nancy V.	Robert E. Williams	82-B	471	1973	123621-B
Wilson	James E.	Ex Parte	81-A	440	"	44584-A
Williams	Genevieve M.	Horace P. Wilson	82-B	490	"	123660-B
Williams	Cecilia	A.S.F. Corporation	80-C	307	"	22263-C
Williams	Alice M.	Bernard Williams	82-B	514	"	123708-B
Williams	Roland B.	Bohemian Bldg. & Loan				
Williams	Anetha B. Hw	Savings Assn. "Star"	80-C	308	"	22264-C
Willis	Lawrence	Wanda Williams	55D	113	"	5836-5D
Williams	Curtis Lavone	Gloria Marie Willes	55D	113	"	5837-5D
Wilson	James Thomas	Catherine Williams	5-5D	112	1973	5835-5D
Williams	Samuel D	Ex Parte	12 AD	207	"	16919-AD
Williams	Louis James	Stephanie Deborah Williams	82-B	577	"	123834-B

NAME OF DEFENDANT	NAME OF COMPLAINANT	DOCKET	PAGE	YEAR	FILE NO.	
Williams	Ralph Sr.	Carol Catherine Williams	5SD	116	1973	5847-SD
Wilson	Douglas L.	Arroy R. Wilson	5SD	116	"	5846-SD
Wilson	David W.	Rebecca Wilson	82-B	594	"	123868-B
Williams	Arnold	Hattie Mae Hamm	5-SD	124	"	5871-SD
Williams	Ira Tobias	Elaine J. Williams	82-B	652	1973	123984-B
Williams	Deborah J.	David G. Williams	82-B	682	1973	124044-B
Wilson	Charles	Ella Juanita Wilson	5-SD	128	"	5882-SD
Wilson	Deke	Marilyn Patricia Wilson	82-B	688	"	124055-B
Wilson	Turlyn	Margaret Elizabeth Wilson	82-B	692	"	124063-B
Williams	Iwin R.	Mamie Willeania	82-B	693	"	124066-B
Wilks	William	Ex Parte	82-A	12	"	44630-A
Wilson	Charlie					
Williams	Fessie	Alvin M. Lapidus	80-C	331	"	22278-C
Williams	Edward L.	Atlantic Federal				
Wilson	Annie R. #10	Avp. + Loan Assoc.	80-C	330	"	22276-C
Wilson	Eva	Lijiel Wilson	82-B	724	"	124127-B
Wilson	Frances A.	Clarence E. Wilson Jr.	82-B	730	"	124140-B
Wilson	Doris J.					
Wilson	Ellsworth	Ex Parte	12AD	232	"	16993-AD
Wilson	Gary Stephen	Patsy Lee Wilson	82-B	793	"	124265-B
Wilson	James J.	Gwendolyn E. Wilson	82-B	796	"	124272-B
Wilks	Bessy Gray	Howey Wilks	82-B	831	"	124341-B
Wilson	Theodore C.	Ann P. Payne	82-A	55	"	44688-A
Williamson	Alice L.	John L. Williamson	82-B	915	"	124510-B
Wiles	Dwight	Nora Wiles	82-B	920	"	124519-B
Williams	Vernon Thomas					
Wilson	Henriet Suzenda	Ex Parte	12AD	254	"	17060-AD
Wilson	Richard J.	Jan Adams Wilson	82-B	947	"	124573-B
Williams	Howey	Clara Stanley	5SD	153	"	5956-SD
Wilson	Celestine	Harold Thomas Wilson	82-B	957	"	124594-B
Wellman	Sonia	Sammy Williams	82-B	958	"	124596-B
Wilks	David Kenneth					
Williams	Nancy C.	Ex Parte	12AD	261	"	17080-AD
Williams	HIAWATHA	MILTANUS WILLIAMS	82-B	1016	"	124712-B
Wilson	WAYNE R.	LESLIE D. Wilson	82-B	1032	"	124743-B
Williams	CLARENCE					
Williams	SYLVIA	MAYOR + C.C. OF BALTIMORE	82-A	84	"	44721-A
Williams	Willie R.	EVA EDWARDS	82-A	90	"	44728-A
Willinger	WILBUR GEORGE	THERESA S. Willinger	82-B	1079	"	124837-B
Williard	William H.	MARCIA Williard	82-B	1082	"	124844-B
WilKERSON	EDWARD R.					
Williamson	BARBARA L.	MAYOR + C.C. OF BALTO.	82-A	107	"	44747-A
Williams	HEZEKIAH	" " "	82-A	108	"	44748-A
Williams	CHARLES DOUGLAS	BERTHA L. POLANOWSKI	81-C	2	1974	22322-C
Wilkes	AARON					
Williams	NICOLE					
Wilburn	ANGELIQUE	EX PARTE	82-A	116	1973	44757-A
Williams	CHARLES A.	LINDA D. WILBURN	82-B	1161	1974	125001-B
Wiley	JAMES R.	MARY J. Williams	5-SD	178	1974	6033-SD
Williams	MARGARET	RAYMOND WILEY	82-B	1191	"	125062-B
Williams	JOHN TIMOTHY	WANDA ANNE WILLIAMS	82-B <sup>3</sup>	48	"	125176-B

NAME OF DEFENDANT	NAME OF COMPLAINANT	DOCKET	PAGE	YEAR	FILE NO.	
Williams	OSCAR W.	WANDA LOIS O'NEAL	5-SD	186	1974	6055-SD
Wilson	AILEEN M.	HOWARD K. Wilson	82-B <sup>3</sup>	87	"	125253-B
Wilkes	MARY LOUISE	PHILEMON WILKES	82-B <sup>3</sup>	91	1974	125262-B
Williams	CHARLES L.	STATE OF MARYLAND	82-A	174	"	44819-A
Wilson	PATRICIA L.	RUSSELL H. Wilson	82-B <sup>3</sup>	106	"	125291-B
Williams	NOZEL	WILBERT WILLIAMS	82-B <sup>3</sup>	111	1974	125301-B
Williamson	RUTH G.	EUGEN WILLIAMSON	82-B <sup>3</sup>	151	1974	125381-B
Williams	JIMMY					
	BERLEN FIELDS	EX PARTE	12AD	292	1974	17175-AD
Williams	ROLAND B.	MAYOR C.C. of Balto.	82-A	198	1974	44846-A
Wilson	RUTH JOSEPHINE	EX PARTE	82-A	201	1974	44851-A
Wild	THOMAS	VIRGINIA WILD	82-B <sup>3</sup>	200	"	125479-B
Wilkes	PHILEMON	MARY SHEFF WILKES	5-SD	198	1974	6093-SD
Wilson	HOWARD J. (DECEASED)					
	JOSEPHINE H/W	L. & A. Corp.	81-C	27	1974	22371-C
Wilson	GLORIA	ROBERT WILSON	82-B <sup>3</sup>	220	1974	125519-B
Williams	FRENCHON JEFFREY	SABRINA WILLIAMS	82-B <sup>3</sup>	228	"	125536-B
Wilson	REGINALD	MELISSA LEVOLL WILSON	82-B <sup>3</sup>	258	1974	125596-B
Williams	HOWARD HENRY	ELIZABETH WILLIAMS	82-B <sup>3</sup>	276	"	125631-B
Wilson	LEONARD	CHRISTINE WILSON	5-SD	206	"	6115-SD
Willis	GWENDOLYN D.	AUBREY C. WILLIS	82-B <sup>3</sup>	304	"	125687-B
Williams	JOSEPH	EDITA A. WILLIAMS	82-B <sup>3</sup>	315	"	125709-B
Wilhelm	HERMAN DONALD JR.	LINDA MAE WILHELM	82-B <sup>3</sup>	375	"	125830-B
Willey	CHARLES V.					
	SHIRLEY Y. H/W	EX PARTE	12AD	317	1974	17250-AD
Williams	JUANITA BETTY	MICKEY WILLIAMS	82B <sup>3</sup>	396	"	125872-B
Williams	JOHN LUTHER	DIANE MARIE WILLIAMS	82B <sup>3</sup>	413	"	125905-B
Wilson	ROBERT L. JR.	SHIRLEY A. WILSON	82-B <sup>3</sup>	420	"	125920-B
Wilkinson	ROGER LEE					
	ANITA EMILY	EX PARTE	12AD	322	1974	17264-AD
Wilhide	KENNETH E.					
	ADELE E.	EX PARTE	12AD	323	1974	17267-AD
Williams	ROBERT	SHARON WILLIAMS	82-B <sup>3</sup>	467	"	126013-B
Williams	WALTER	EDNA L. HILL	5-SD	228	"	6181-SD
Wilburn	VERA	CHARLES G. WILBURN	82-B <sup>3</sup>	493	"	126066-B
Wilhelm	H. LAWRENCE	DOROTHY L. WILHELM	82-B <sup>3</sup>	527	"	126134-B
Wilson	ROBERTA	EX PARTE	82-A	280	"	44943-A
Williams	GILFORD JOSEPH III	BRENDA WILLIAMS	5-SD	242	"	6225-SD
Wilson	NATANIEL	IDA DELORES WILSON	5-SD	243	"	6226-SD
Wilson	PERCY	ADVANCE FED. S.+L. Assoc.	81-C	49	"	22412-C
Wilks	WILLIAM	VIOLA JONES WILKS	82-B <sup>3</sup>	547	"	126173-B
Wilson	LESTER	CHARLOTTE WILSON	82B3	562	1974	126203-B
Williams	ANN RENE	LEWIS EDWARD WILLIAMS	82-B <sup>3</sup>	583	"	126245-B
Wilson	WALTER M.	CATHERINE M. WILSON	82-B <sup>3</sup>	596	"	126271-B
Williams	MARION	FRANK M. WILLIAMS	83-B	3	"	126285-B
Williams	PHILLIP JR.	ROCHELLE M. WILLIAMS	5-SD	252	"	6255-SD
Williams	L. B.	Dollie M. Williams	83B	38	1974	126336B
Williams	BOBBY JR.					
	ERNESTINE A.	EX PARTE	12AD	359	1974	17375-AD
Williams	CHARLENE	EX PARTE	82A	317	"	44988-A
Williams	ROBERT H.	GWENDOLYN S. WILLIAMS	82B <sup>3</sup>	572	"	126223-B

W I L

NAME OF DEFENDANT	NAME OF COMPLAINANT	DOCKET	PAGE	YEAR	FILE NO.	
<u>WILLIAMS</u>	SIDNEY JACOB DIANE NAOMI	EX PARTE	12AD	363	1974	17386-AD
WILEY	CAROLYN	THOMAS WILEY	83-B	103	"	126486-B
WILHELM	MILTON E.	ROSEMARIE WILHELM	83-B	114	"	126507-B
WILLIAMS	GLADYS R.	HOPKINS S.L. ASSOC.	81-C	59	"	22432-C
WILL	MARIE L.	ELMER A. WILL	83-B	154	"	126588-B
WILSON	LEMUEL	NETTIE EPPS	5-SD	257	"	6269-SD
WILSON	QUEEN E.	CORNELIUS H. WILSON, JR.	83-B	154	"	126587-B
WILLIAMS	LLOYD CRAIG	SALLY ANNIE TANO	5-SD	257	"	6270-SD
WILLIAMS	GERALD THOMAS	DARLENE JUNE WILLIAMS	5-SD	263	"	6287-SD
WILLIAMS	MARGUERITE B.	BRENDAN M. WILLIAMS	83-B	180	"	126639-B
WILLIAMSON	WILLIAM EDWIN	LINDA L. WILLIAMSON	83-B	195	"	126670-B
WILSON	IVORY	DOUGLAS WILSON	83-B	194	"	126667-B
WILLIAMS	JAMES JR.	EMMA G. WILLIAMS	5-SD	276	"	6326-SD
WILLIAMS	HENRY	HELEN WILLIAMS	83-B	224	"	126727-B
WILLIG	BRUCE JOHN	JOANN REGINA WILLIG	83-B	239	"	126757-B
WILLIAMS	ROBERT	KATIE POWELL	5-SD	278	"	6332-SD
WILLIAMS	JAMES E. <sup>W</sup> ET KATHERINE B.L. <sup>AL</sup>	EX PARTE	12-AD	378	1974	17431-AD
WILSON	WILLIE	ALMA R. WILLIAMS	5-SD	294	"	6380-SD
WILSON	JAMES EDWARD	WILHEMENIA WILSON	5-SD	294	"	6381-SD
WILLIAMS	HARVEY, JR. WILSON	LORRAINE JORDAN	5-SD	295	"	6382-SD
<u>WILLEY</u>	MERTHIS	MAYOR + C.C. of BALTO.	82-A	381	"	45068-A
WILLIAMS	DAVID L.	JUDITH D. WILLEY	83-B	296	"	126871-B
WILLIS	ALBERT G.	ETHEL G. WILLIAMS	83-B	302	"	126883-B
WILLIAMS	AUDREY P.	LEONARD A. WILLIS	83-B	301	"	126882-B
WILT	HELEN R.	FRANK L. WILLIAMS	83-B	310	"	126900-B
WILMORE	CHARLES STANLEY	EVELYN RUTH WILT	83-B	311	"	126902-B
WILLIAMS	JAMES + ELIZA	MAYOR + C.C. of BALTO.	82-A	396	"	45087-A
WILLEY	HAYWOOD	" " "	82-A	396	"	45087-A
WILSON	GENEVIEVE MARY	CHARLES GOLDEN WILLEY	83-B	363	"	127006-B
WILSON	MINNIE	WARREN J. WILSON	83-B	371	"	127021-B
<u>WILKENS</u>	CHARLIE	HOPKINS SAVINGS				
WILLIAMS	LESSIE	LOAN ASSOCIATION	81-C	90	"	22481-C
WILLIAMS	Ida Browning	William Roy Wilkens, Sr.	83-B	385	1974	127049-B
WILKINSON	Anthony	Darlene Golden	5-SD	312	1974	6435-SD
WILLIAMS	Marva Violet	Eddie Williams Sr.	83-B	394	1974	127068-B
WILLIAMS	ROBERT	GLORIA MAE WILLIAMS	83-B	397	"	127074-B
WILLIAMS	DONALD	ELLA COLEMAN WILLIAMS	83-B	408	"	127095-B
WILLIAMS	ORANGE L.	EX PARTE	12AD	390	"	17469-AD
WILSON	RONALD BROWN	MAYOR + C.C. of BALTO.	82-A	417	"	45115-A
WILLIAMS	JERRY PARKER	WANDA JOHNSON WILSON	83-B	422	"	127123-B
WILLIAMS	JOSEPH MITCHELL	MARSHA THERESA KENNY	5-SD	321	"	6462-SD
WILLIAMS	ROY E.	MAYOR + C.C. of BALTO.	82-A	428	"	45126-A
<u>WILLIS</u>	LARRY EUGENE	EX PARTE	12AD	395	"	17483-AD
WILLIS	ALMEDA HARRIS	ELLIS WILLIS	83-B	490	1974	127260-B
	CATHERINE	SAMANTHA B. ZALAYA	81-C	96	1974	22492-C
	MARY					



NAME OF DEFENDANT	NAME OF COMPLAINANT	DOCKET	PAGE	YEAR	FILE NO.	
Williams	BERNARD LEE	COMORA E. Williams	83-B	497	1974	127274-B
Williams	RUDOLPH CURTIS	PATRICIA ELIZABETH Williams	83-B	500	"	127279-B
Williams	JACQUELINE YOUNG	GEORGE EDWARD Williams	83-B	506	"	127291-B
Wilson	Elizabeth	Andrew Lee Wilson	83-B	509	"	127297-B
WILSON	THOMAS RAY					
	CATHERINE V.	THE BOSSETT REALTY Co.	82-A	447	"	45149-A
WILKES	AUDREY JEAN	HORACE VERNON WILKES	83-B	540	1975	127359-B
Williams	CHARLES P.	MARY ANN Williams	83-B	544	"	127368-B
Williams	CORNELIUS A.	MAYOR & C.C. of BALTO.	83-A	12	1975	45163-A
Williams	ERMA	ROBERT SAMUEL Williams	83-B	580	1975	127439-B
WILEY	ALMA S.	GEORGE W. WILEY	83-B	579	1975	127438-B
Williams	ROBERT	VIOLA Williams	5-SD	348	1975	6543-SD
WILDT	ANTHONY GUYMON	SUZANNE RENEE WILDT	84-B	29	1975	127538-B
Williams	ROLAND B.	MAYOR & C.C. of BALTO.	83-A	23	1975	45178-A
Williams	JULIUS	JANIE B. BATTLE	5-SD	357	1975	6568-SD
Williams	LOUIS	KATIE POWELL	5-SD	358	1975	6571-SD
Williams	BRENDA J.	ALFRED Williams	84-B	69	1975	127618-B
Williams	EDWARD	BRENDA F. Williams	84-B	85	1975	127649-B
Williams	KENNETH	GLORIA MAXINE Williams	84-B	103	1975	127686-B
Williams	BERNARD	CARRIE LEE Williams	84-B	109	1975	127698-B
Williams	ANTHONY	GWENDOLYN MAY Williams	84-B	112	1975	127703-B
Williams	HUMAN JR.					
	ARETHA ELIZABETH	EX PARTE	12AD	414	1975	17541-AD
Williams	JOHN H.	LORRAINE C. Williams	84-B	129	1975	127737-B
Williams	MACK I.	ESTHER M. Williams	84-B	138	1975	127756-B
Wilson	BETTY A.	SAMUEL ANTONIO BRYANT Wilson Jr.	84-B	134	1975	127748-B
Williams	BARRY O.	ROSLYN C. Williams	84-B	142	1975	127763-B
Williams	WALTER J.	UNIVERSAL SUGS. + LOAN				
	MAMIE N.	ASSOCIATION, INC.	81-C	111	1975	22523-C
Willis	JOHN BERNIS	CARON C. Willis	5-SD	382	1975	6643-SD
Willey (WILEY)	TOSSIE	KATHERINE W. WILEY	5-SD	391	1975	6672-SD
Williar	ANTHONY A.	KAREN Williar	5-SD	392	1975	6673-SD
Williams	MCArTHUR	EDMONIA JOHNSON	5-SD	392	1975	6674-SD
Williams	MARYANN	EDMOND Williams	84-B	249	1975	127977-B
Williams	DOUGLAS G.	DELORES A. Williams	83-A	70	1975	45238-A
WILKES	DONALD THEODORE	DOROTHY E. WILKES	84-B	283	1975	128046-B
Wilson	WOODROW, JR.	DENISE MARCEL WILSON	84-B	297	1975	128073-B
Wilson	RAYMOND	ALZENIA WILSON	5-SD	402	1975	6704-SD
Wilson	ENUAL	MORTGAGE LOAN & SUGS. INC.	81-C	134	1975	22551-C
Wilson	EUELYN L.	ELLERSON WILSON	84-B	358	1975	128196-B
Williams	WILLIE	JANICE POIKE	5-SD	419	1975	6750-SD
Williams	CHARLES EDWARD	CECILEY BEATRICE ARCHER	5-SD	420	1975	6751-SD
Wilson	WILLIE ROBERT	ALETA WILSON	5-SD	420	1975	6752-SD
Williams	SANDRA	CHARLES Williams	84-B	369	1975	128218-B
Williams	THOMAS HUNTER, SR.	GLADYS MAE Williams	84-B	389	1975	128257-B
Williams	CLYDE	PAMELA DEAN REED	5-SD	427	1975	6774-SD
Wilson	JAMES EDWARD	WILHEMENIA WILSON	5-SD	428	1975	6775-SD
Williams	MICHAEL	DOROTHY Williams	84-B	408	1975	128297-B
Williams	AUSSILENA	LARRY M. Williams	84-B	410	1975	128301-B
Williams	JAMES L., Sr.	SARAH LEE Williams	84-B	414	1975	128309-B

## WIL

NAME OF DEFENDANT	NAME OF COMPLAINANT	DOCKET	PAGE	YEAR	FILE NO.	
WILSON	ERNESTINE	JOHN L. WILSON	84-B	427	1975	128334-B
WILLIAMS	LUTHER JACKSON	MARGARET E. WILLIAMS	5-SD	433	1975	6791-SD
WILLIAMS	ROGER	ZELLER WILLIAMS	84-B	447	1975	128374-B
WILLIAMSON	LOFTON LEE	BREND WILLIAMSON	83-A	109	1975	45285-A
WILSON	RONALD VATEL	PATRICIA HAYES WILSON	84-B	470	1975	128421-B
WILLIAMS	BERYL WARNER	ROLAND N. PATTERSON	83-A	113	1975	45289-A
WILLIAMS	JANE	MARY F. WILLIAMS	5-SD	439	1975	6409-SD
WILLIAMSON	LOFTON LEE	BRENDA LEE WILLIAMSON	5-SD	441	1975	6816-SD
WILSON	MABEL	MORRIS M. WILSON	83-A	116	1975	45292-A
WILLIAMSON	PENELOPE R.	FRANCIS S. L. WILLIAMSON	84-B	491	1975	128462-B
WILLIAMS	VENTURA	EARLE WILLIAMS	84-B	506	1975	128492-B
WILLIAMS	MARGIE L.	GRAYSON HOWARD WILLIAMS	84-B	513	1975	128506-B
WILLIAMS	STANLEY S.	ALEASE D. YANCEY	5-SD	446	1975	6830-SD
WILLIAMS	RANDOLPH	SHEILA A. WILLIAMS	84-B	549	1975	128578-B
WILLIAMS	ROSELELMA	CALVIN LEON WILLIAMS	84-B	551	1975	128583-B
WILLIAMS	HARRY CARROLL	BARBARA PAGE WILLIAMS	5-SD	458	1975	6866-SD
WILLIAMS	CHARLES L.	GLORIA WILLIAMS	84-B	575	1975	128630-B
WILLIAMS	ROBERT LANMONT	SUSIE WILLIAMS	5-SD	457	1975	6864-SD
WILLIAMS	OLIVER	ELOISE TATE	5-SD	457	1975	6863-SD
WILLIAMS	CHARLES D.	BRINZELLA LESLIE	5-SD	457	1975	6862-SD
WILKINS	LAKRAMON	PATRICIA DAVIS	5-SD	456	1975	6861-SD
WILCOX	JOSEPH M.	LINDA CHRISTINE SMITH	5-SD	456	1975	6860-SD
WILSON	GOLDIE MAE	CALVIN PURNELL WILSON	84-B	589	1975	128658-B
WILKERSON	LUCY	RONALD BARNETT JACKSON	83-A	151	1975	45338-A
WILLIAMS	RHEA	BENJAMIN WILLIAMS	85-B	20	1975	128719-B
WILLIAMS	RUSSELL AUBREY	EUNICE JENKINS WILLIAMS	85-B	28	1975	128736-B
WILGIS	MARTORIE HARRIS	FRANCIS TALBOT WILGIS SR.	85-B	32	1975	128743-B
WILLIAMS	HILLIARD	MARY M. WILLIAMS	83-A	157	1975	45345-A
WILLIAMS	EULACE	LINDA LONGLEY	5-SD	474	1975	6915-SD
WILLIAMS	PAUL JR.	CHERYL ANTONETTE JACKSON	5-SD	475	1975	6916-SD
WILLIAMS	MIGNON	MAYOR & C.C. OF BALTO.	83-A	166	1975	45356-A
WILLIAMS	HENRY L.	NELLIE O. WILLIAMS	5-SD	483	1975	6940-SD
WILLIAMS	LARRY WARDLELL	EVELYN C. HEATH	5-SD	483	1975	6941-SD
WILLIAMSON	LOFTON LEE	BRENDA WILLIAMSON	85-B	93	1975	128866-B
WILLIAMSON	LEVI	ELIZABETH HILL WILLIAMSON	85-B	106	1975	128892-B
WILSON	FRED CAMEL	MARGIE C. WILSON	85-B	107	1975	128893-B
WILLIAMS	ALBA II	EX PARTE	83-A	184	1975	45378-A
WILKERSON	JAMES	MARY VALENTINE	5-SD	495	1975	6976-SD
WILHELM	EVA L.	HARRY J. WILHELM	85-B	148	1975	128975-B
WILLIAMS	ELSIE JANET	HAROLD LEE WILLIAMS	85-B	147	1975	128973-B
WILLIAMS	DAVID	FAITH PONCELLA WILLIAMS	6-SD	2	1975	6999-SD
WILES	RONALD L.					
WILLIAMS	PATRICIA R.	EX PARTE	12AD	479	1975	17737-AD
WILLIAMS	KRISTINA ROBIN	GARY EDWARD WILLIAMS	85-B	193	1975	129066-B
WILLIAMS	JAMES G.	JACQUELINE WILLIAMS	85-B	197	1975	129073-B
WILHITE	MARY ERNESTINE	DERRICK S. WILHITE	85-B	203	1975	129085-B
WILLIAMS	ANNA BELL	ARTIE A. WILLIAMS	85-B	204	1975	129087-B
WILLIAMS	LORRAINE	EX PARTE	83-A	198	1975	45399-A
WILKINS	SEAN B.	HERMAN S. WILKINS	85-B	267	1975	129214-B
WILSON	WILLIE	MAYOR & C.C. OF BALTO.	83-A	228	1975	45437-A

NAME OF DEFENDANT	NAME OF COMPLAINANT	DOCKET	PAGE	YEAR	FILE NO.
WILSON	WOODROW	EX PARTE	83-A	231	1975 45440-A
WILEY	DONNA HAMLETT	NORMAN EARL WILEY, JR.	85-B	328	1975 129335-B
WILLIAMS	ELLA C.	DONALD WILLIAMS	85-B	337	1975 129354-B
WILSON	ALBERT	GOSPEL TABERNACLE CHURCH	83-A	246	1975 45461-A
WILLIAMS	ANNIE BELL	JAMES FRAZIER WILLIAMS	85-B	356	1975 129391-B
WILLIAMSON	DOUGLAS ALLAN	VIRGINIA MARY WILLIAMSON	85-B	361	1975 129401-B
WILKENS	ROSZELLA	DAVID BERNARD WILKINS, SR.	85-B	381	1976 129441-B
WILBURN	BENJAMIN				
	QUEEN T.	EX PARTE	12-AD	502	1976 17805-AD
WILLIAMS	AUGUSTA	LEROY T. WILLIAMS	85-B	396	1976 129472-B
WILLIS	MARTHA J.	DARRELL D. WILLIS	85-B	417	1976 129514-B
WILSON	WILLIE	MAYOR & C.C. OF BALTO.	83-A	268	1976 45487-A
WILSON	ELOISE	LOUIS A. WILSON	85-B	436	1976 129551-B
WILLIS	HENRY THOMAS	RUBY WHIPPLE	6-SD	61	1976 7176-SD
WILLIAMS	EDWARD	HOPKINS SUGS. & LOAN ASSOC.	81-C	168	1976 22620-C
WILLING	ELSIE	WALTON L. WILLING	85-B	450	1976 129580-B
WILLEN	FRANCES A.	SOUHL MOLHEM	85-B	468	1976 129615-B
WILLIAMS	KENNETH	WANDA A. DIGGS	6-SD	69	1976 7198-SD
WILSON	ALVIN EUGENE	YVETTE REEDER	6-SD	69	1976 7199-SD
WILLIAMS	HOMER	NINAR WILLIAMS	6-SD	91	1976 7266-SD
WILLIAMS	BERNADINE	MICHAEL WILLIAMS	85-B	581	1976 129841-B
WILLIAMS	EFFIE	MORGAN WILLIAMS	85-B	584	1976 129847-B
WILLIAMS	ANNIE RAE	BALTIMORE SECURITY CO.	81-C	175	1976 22635-C
WILLIAMS	JOSEPHINE	CALVIN WILLIAMS	85-B	597	1976 129873-B
WILLIAMS	NORMAN DAVID				
	CATHERINE KOACH	EX PARTE	12AD	522	1976 17865-AD
WILSON	WILLIAM				
	ARDELIA A/W	RAINBOW REALTY, INC.	81-C	178	1976 22641-C
WILLIAMS	BERLENE	JIMMY WILLIAMS	86-B	53	1976 129986-B
WILLIAMSON	HEZEKEAH	MAYOR & C.C. OF BALTO.	83-A	322	1976 45556-A
WILLARD	BENNIE	RUBY JEAN WILLARD	86-B	128	1976 130136-B
WILSON	ROBERT LEWIS	BALTIMORE SECURITY COMPANY	81-C	184	1976 22653-C
	MURIEL LENORE	ADVANCE FED. S. & L. ASSOC.	81-C	183	1976 22651-C
WILKINSON	FLORENCE L.	JOHN A. WILEY	86-B	150	1976 130180-B
WILEY	PATRICIA ANN	ERMA LOUISE HUNTER	6-SD	114	1976 7334-SD
WILLIAMS	JEROME	ELOUISE WILLIAMS	6-SD	118	1976 7346-SD
WILLIAMS	MOSES	DELORES WILLIS	86-B	177	1976 130234-B
WILLIS	RICHARD	SARAH E. WILLIAMS	86-B	181	1976 130241-B
WILLIAMS	JAMES B.	MELVIN ROGER WILLIAMS	86-B	179	1976 130237-B
WILLIAMS	MARY FRANCES	GWENDOLYN WILLIAMS	83-A	353	1976 45589-A
WILLIAMS	ROBERT H.	EX PARTE	83-A	355	1976 45591-A
WILL	MARY	ETTA WILLIAMS	83-A	367	1976 45607-A
WILLIAMS	FRANCES L.	OLIVER WILSON, JR.	86-B	214	1976 130307-B
WILSON	CAROL	CECELIA I. WILLS	6-SD	128	1976 7376-SD
WILLS	BOBBY W.	HAQUINETTA WILLIAMS	86-B	256	1976 130392-B
WILLIAMS	AARON THOMAS	EX PARTE	83-A	381	1976 45623-A
WILLIAMSON	NELLIE ANN	MAYOR & C.C. OF BALTO.	83-A	383	1976 45625-A
WILLIAMS	ROLAND B.	EX PARTE	83-A	384	1976 45626-A
WILLIAMS	MICHAEL KIRK	EX PARTE	83-A	381	1976 45623-A
WILLIAMSON	NELLIE ANN	EX PARTE	83-A	381	1976 45623-A

## WIL

NAME OF DEFENDANT	NAME OF COMPLAINANT	DOCKET	PAGE	YEAR	FILE NO.
WILKENS	JESSE M.	VELLNER JUNE WILKENS	86-B	288	1976 130456-B
WILLIAMS	BARBARA ANN	ANTHONY G. WILLIAMS	86-B	296	1976 130471-B
WILTON	CORA	TIMOTHY WILTON	86-B	330	1976 130539-B
WILLIAMSON	SHIRLEY E.	RICHARD H. WILLIAMSON	86-B	337	1976 130554-B
WILSON	GROVER CLEVELAND	BIRDIE WILSON	86-B	340	1976 130559-B
WILLIS	RICHARD FRANKLIN	SHELBY JEAN WILLIS	86-B	350	1976 130580-B
WILLIAMS	CHARLIE O. G. JEAN	ROBERT M. KLEIN	81-C	195	1976 22674-C
WILSON	CHARLES N.	JEAN D. WILSON	86-B	376	1976 130632-B
WILLIAMS	JAMES E. KATHERINE	EX PARTE	12-AD	550	1976 17950-AD
WILLIAMS	HAYWOOD & ADA	MAYOR & C.C. OF BALTO	83-A	427	1976 45674-A
WILLIAMS	ROLAND B.	" " "	83-A	427	1976 45674-A
WILKENS	DANIEL NATHANIEL	DEBORAH OLIVIA BERNARD	6-SD	152	1976 7449-SD
WILLIAMS	EDNA M.	CALVIN S. WILLIAMS SR.	86-B	412	1976 130703-B
WILLIAMS	ROLAND B.	DEAVER + ANNA SMITH JR.	83-A	440	1976 45689-A
WILSON	BARBARA	CALVIN WILSON	86-B	438	1976 130755-B
WILHELM	MARY A. ET AL	MAYOR + CC OF BALTIMORE	83-A	449	1976 45698-A
WILLIAMS	RUTH E.	WARREN J. WILLIAMS	86-B	508	1976 130896-B
WILLIAMS	QUENTIN C.	LINDA A. WILLIAMS	86-B	512	1976 130903-B
WILLIAMS	WILLIE + NELLIE	MAYOR + C.C. OF BALTO.	83-A	475	1976 45730-A
WILLIAMS	GEORGE	DAISY HYMAN BENSON	6-SD	171	1976 7506-SD
WILSON	RONALD JAMES	PATRICIA DIANA WILSON	86-B	583	1976 131045-B
WILLIAMS	DENNIS MICHAEL	GWENDOLYN C. WILLIAMS	6-SD	172	1976 7508-SD
WILSON	ELLIOTT E.	GLORIA J. WILSON	6-SD	177	1976 7523-SD
WILSON	THOMAS	DEBORAH LYNNE WILSON	6-SD	177	1976 7522-SD
WILKINS	DEWERT CONERSON & MARGARET GORDIA	EX PARTE	12-AD	568	1976 18003-AD
WILLIAMS, JR.	LOUIS	RESIA DOWNING	6-SD	186	1976 7549-SD
WILSON	GREGORY E.	MARCEL JEAN WILSON	87-B	75	1976 131230-B
WILSON	RUSSELL H/ET MARY BANKS W/AL	EX PARTE	12-AD	573	1976 18018-AD
WILSON	MARY A.	HERBERT C. WILSON	87-B	81	1976 131242-B
WILLIAMS	FRED C.	MARGIE WILSON	83-A	520	1976 45787-A
WILSON	ROY E. H/ET DOROTHY M W/AL	MAYOR + CITY CC OF BALTIMORE	84-A	6	1977 45811-A
WILLIAMS	ROBERT C. H/ET DELORSA. W/AL	EX PARTE	12-AD	579	1977 18036-AD
WILLIAMS	JOSEPH	BERNICE WILLIAMS	87-B	147	1977 131374-B
WILSON	LEON M.	NANCY F. WILSON	87-B	181	1977 131442-B
WILLIAMS	THOMAS EDWARD H/ ANNABELLE W/	BALTIMORE SECURITY COMPANY	81-C	236	1977 22726-C
WILLIAMS	DEBORAH Y.	FRED WILLIAMS	87-B	276	1977 131631-B
WILLS	BOBBY	CECELIA I. WILLS	87-B	286	1977 131652-B
WILSON	THOMAS LEROY	DEBORAH LYNNE WILSON	87-B	288	1977 131656-B
WILSON	CHARLES W.	ADA R. WILSON	87-B	323	1977 131725-B
WILLIAMS	LUTHER ALEXANDER	EX PARTE	84-A	83	1977 45899-A
WILLIAMS	ROBERT, ET AL	MAYOR + CC OF BALTIMORE CITY	84-A	79	1977 45894-A
WILSON	HAZEL WALKER, HAZEL BULLOCK, ET AL	MYRTLE PALMER	84-A	87	1977 45903-A
WILLIS	TEMPLE JOSEPH	CHARLENE WILLIS	6-SD	264	1977 7783-SD
WILLIS	CHARLES	VIRGINIA WILLIS	87-B	477	1977 132033-B

W I L W I M

NAME OF DEFENDANT	NAME OF COMPLAINANT	DOCKET	PAGE	YEAR	FILE NO.	
Wimmer	Carl W.	Ex Parte	74-A	333	1965	40056-A.
Wimberly	Robbie	Willie J. Wimberly	75-B	484	1966	105736-B.
Wimmer	Timothy Michael	Ex Parte	76A	289	1967	41583-A.
Wimby	Morris aka					
	Henry	Annie Wimby	4SD	37	1968	4093-SD.
Wimple	Mary	Ex Parte (NC)	77A	177	"	42104-A.
Wimberly	Claddell E.	Nora Johnson	4SD	56	"	4150-SD.
Wimmer	William C.					
	Judith R. Har	Ex Parte:	10AD	328	1969	13883-AD.
Wims	Clifton	Angela Wims	78B	406	"	113167-B.
Wimmer	William Carey					
	Judith R. Har	Ex Parte:	11 AD	269	1970	15383-AD.
WIMER	JOHN F.					
	GLEND. M.	EX PARTE	12AD	269	1973	17104-AD
WILLIAMS	CATHERINE	JOHN OWEN WILLIAMS	87-B	205	1977	131490-B
WILLIAMS	ROBERT GLENN	VIRGINIA LEE WILLIAMS	87-B	480	1977	132039-B
WILSON	PARALEE, ETAL	TEOLA ONEAL	84-A	118	1977	45942-A
WILLIAMS	SIMM CHARLES	BERNADETTE BOWSER	84-A	115	1977	45939-A
WILES	ALLISON C.	JOHN E. WILES, JR.	87-B	576	1977	132112-B
WILLIAMS	MARY	EX PARTE	84-A	134	1977	45962-A
WILLIAMS	RAYMOND D.	SHEILA F. WILLIAMS	6-SD	277	1977	7824-SD
WILLIAMS	MIGNON P.	N. B. S. INC. PROFIT SHARING TRUST	81-C	260	1977	22775-C
WILLIAMS	ROBERT ETAL	MAYOR + COE BALTIMORE CITY	84-A	141	1977	45970-A
WILSON	FANNIE, CAROL F. FANNIE STEVENS	STEVE STEVENS	84-A	153	1977	45985-A
WILLIAMS	JAMES HENRY ET					
	MARY SMITH ET AL	EX PARTE	13-AD	17	1977	18144-AD
WILLIAMS	JAMES	EX PARTE	84-A	163	1977	45998-A
WILLIAMS	CHARLES THOMAS	GLORIA WILLIAMS	88-B	25	1977	132329-B
WILLIAMS	KAREN ESTHER	EX PARTE	84-A	169	1977	46005-A
WILSON	ROBERT LEE	ALETA WILSON	88-B	33	1977	132345-B
WILLIAMS	BOBBIE	DORIS WILLIAMS	88-B	38	1977	132358-B
WILLIAMS	FRED E. H/	ST. CASIMIRS SAVINGS				
	DOROTHY B. W/	+ LOAN ASSOCIATION, INC.	81-C	266	1977	22787-C
WILLIAMS	GLADIS- <sup>AKA</sup> MARLEEN V.	LONNIE WILLIAMS	88-B	46	1977	132372-B
WILDER	YVONNE EUNICE	DAVID CLAUDE WILDER	88-B	53	1977	132385-B
WILSON	PAUL F.	DEBORAH J. WILSON	88-B	75	1977	132429-B
WILSON	ROSA E., ETAL	MAYOR + COE BALTIMORE CITY	84-A	185	1977	46025-A
WILLIAMS	MELVIN RENEE	ANNIE JEAN WILLIAMS	88-B	98	1977	132475-B
WILLIS	RUTH	EARL WILLIS	88-B	96	1977	132472-B
WILLIAMS, JR.	CLAUDE K.	BONNIE STROCK WILLIAMS	88-B	116	1977	132571-B
WILLIAMS	CATHERINE MARIE	ALTON RAY WILLIAMS	88-B	119	1977	132577-B
WILLIS	EARL D.	RUTH YOUNG WILLIS	6-SD	301	1977	7896-SD
WILLIAMS	GEORGE FRANKLIN	JANICE SUE WILLIAMS	88-B	143	1977	132566-B
WILLS	DONALD EUGENE	BETTY JANE WILLS	88-B	160	1977	132600-B
WILLIAMS	WALTER L. H/ ET	MAYOR + CITY COUNCIL OF				
	DAZZELL LEE W/AL	BALTIMORE CITY	84-A	217	1977	46065-A
WILSON	DELORES	EX PARTE	13-AD	35	1977	18197-AD
WILKINS	WELDON WILLIE	MARY WILKINS	6-SD	313	1977	7932-SD
WILLIAMS	JAMES MICHAEL	KAREN WILLIAMS	6-SD	315	1977	7937-SD
WILLIAMS	ROBERT ETAL	MAYOR + CITY COUNCIL OF BALTO. CITY	84-A	224	1977	46070-A
WILLIAMS	RICHARD T.	BETTY JEAN WILLIAMS	88-B	231	1977	132742-B

## WIL WIM

NAME OF DEFENDANT	NAME OF COMPLAINANT	DOCKET	PAGE	YEAR	FILE NO.
WILLIAMS	ROBIN E	RODNEY B. WILLIAMS	88-B	239	1977 132757-B
WILSON	GAIL MCDANIEL JOHNSON	OTIS LEONARD JOHNSON, JR.	88-B	276	1977 132831-B
WILLIAMS	JAMES E.	VALCUTURE V. WILLIAMS	88-B	289	1977 132858-B
WILLIAMS	JAMES HENRY	DELORES MARIE WILLIAMS	88-B	298	1977 132876-B
WILLIAMS S	J. FREED, JAMES	MILDRED M. HARDISON	6-SD	330	1977 7982-SD
WIMBY	MARVIN	MARK LAPIDUS, ASSIGNEE OF			
	KATHERINE	ASSOCIATED REALTY CO.	81-C	286	1977 22822-C
WILSON	WALTER	EVANGELINE HOLT WILSON	88-B	367	1977 133014-B
WILLIAMSON	CONSUELLA	JAMES WILLIAMSON	88-B	371	1977 133022-B
WILLEN	LINDA L.	ROBERT W. WILLEN	88-B	402	1977 133083-B
WILLIAMS	ROOSEVELT	ALICE MAE WILLIAMS	88-B	408	1977 133096-B
WILLIAMS	CORNELIA	WALTER G. WILLIAMS	88-B	440	1977 133159-B
WILSON	THELMA PAULINE	HERBERT JEREMIAH WILSON	88-B	454	1977 133187-B
WILSON	WALTER SHELTON	EX PARTE	84-A	286	1977 46143-A
WILLIAMS	CHARISSE	SAMUEL IRVIN WILLIAMS	88-B	460	1977 133199-B
WILLIAMS, JR.	BENJAMIN	ROSALIND WILLIAMS	88-B	478	1977 133236-B
WILLIAMS	EDWARD P.	VICKIE L. WILLIAMS	88-B	498	1978 133276-B
WILSON	RONALD LEE	JULIA POMEROY	6-SD	370	1978 8102-SD
WILLIS	CONSTANCE C.	ROGER ELMA WILLIS	88-B	560	1978 133399-B
WILSON, JR.	JAMES H.	LOLA J. WILSON	88-B	587	1978 133454-B
WILSON	MARTHA L.	DONALD A. WILSON	89-B	12	1978 133503-B
WILLIAMS	ROBERT	MAYOR & C. OF BALTO.	84-A	397	1978 46238-A
WILLIAMS	LILLIAN, ET AL	MAX WINDER	84-A	399	1978 46240-A
WILLIAMS	LAURENCE	AIRLINE ROGERS	6-SD	381	1978 8136-SD
WILLIAMS, JR.	JOHN PAUL	SAUNDRA WILLIAMS	89-B	32	1978 133544-B
WILSON	CHRISTINE V.	ALFRED E. WILSON	89-B	38	1978 133556-B
WILLIAMS	EARL W.	HELEN E. WILLIAMS	89-B	60	1978 133600-B
WILLIAMS	HENRY	ROSETTA L. WILLIAMS	89-B	63	1978 133605-B
WILLIAMS, II	ALVA WASTER	EX PARTE	84-A	416	1978 46258-A
WILSON	RICHARD	JACALYN O. WILSON	89-B	81	1978 133642-B
WILLIAMS	ROY LEE	LETTUCE M. CLARK	6-SD	391	1978 8166-SD
WILLIAMS	MATTHEW	SARAH E. WILLIAMS	89-B	93	1978 133666-B
WILLIAMS	J. C.	SUSAN DARSON	6-SD	393	1978 8172-SD
WILLIAMS	JOHN R. H/				
	DORETHA W	FAIRFAX SAVINGS & LOAN ASSOC. INC.	81-C	309	1978 22868-C
WILSON, JR.	RUDOLPH GEORGE	CYNTHIA LYNN WILSON	89-B	113	1978 133705-B
WILLIAMS, JR.	LUTHER	CAROLYN WILLIAMS	89-B	118	1978 133715-B
WILLIAMS	ROBERT, ET AL	MAYOR & CITY COUNCIL OF BALTIMORE	84-A	441	1978 46284-A
WILSON	GEORGE WARREN	HELENE C. WILSON	89-B	159	1978 133797-B
WILSON	HENRY	SYLVIA WILSON	6-SD	410	1978 8221-SD
WILSON	MARY	ABRON WILSON, JR.	89-B	236	1978 133957-B
WILLIAMS	HIEDE PATRICIA	EX PARTE	84-A	499	1978 46346-A
WILLIAMS, JR.	CHARLES SIDNEY	EX PARTE	84-A	499	1978 46346-A
WILLIAMS	MARY FRANCES	GEORGE WILLIAMS	89-B	256	1978 133992-B
WILLIAMS	PAULA	KENNETH WILLIAMS	89-B	281	1978 134041-B
WILLIAMS, SR.	THOMAS H.	KATHLEEN A. CARSWELL	6-SD	430	1978 8283-SD
WILLIAMS	HAMPTON A.	GERALDINE L. WILLIAMS	89-B	308	1978 134095-B
WILLIAMS	JOHN HAROLD	LORRAINE C. WILLIAMS	89-B	345	1978 134170-B
WILLIAMS	HERMAN LEE	ANNIE TANNER	6-SD	442	1978 8318-SD
WILLIAMS, JR.	JAMES ROBERT		84-A	547	1978 46394-A
	JUANITA MARIA	EX PARTE	"	"	"
	AMEENA FREEDA I		84-A	547	1978 46394-A

# WIL WIM

110-A

NAME OF DEFENDANT	NAME OF COMPLAINANT	DOCKET	PAGE	YEAR	FILE NO.
WILLIAMS	CHARLES FETZER	DALE WILLIAMS	6-SD	447	1978 8332-SD
WILLIAMS	WILLIAM A.	JACQUELINE WILLIAMS	6-SD	447	1978 8333-SD
WILLIAMSON	GARDIE, ET AL	MAYOR & CITY COUNCIL OF BALTIMORE	84-A	562	1978 46410-A
WILLIAMSON	STANLEY T. ET AL	GILBERT B. OSENBURG, JR, ET AL	84-A	565	1978 46413-A
WILLIAMS	HENRY R. H/ ET } JUANITA M. W/AL }	PETRA VANCE	84-A	563	1978 46411-A
WILKINS	ROSZELLA	DAVID BERNARD WILKINS, SR.	89-B	400	1978 134280-B
WILKES	DONALD EARL	SHERRIE P. MORRIS	6-SD	453	1978 8357-SD
WILLIAMS	KATHERINE R.	FRANCIS J. WILLIAMS	89-B	421	1978 134322-B
WILLIAMS	KAREN L.	CHRIS R. WILLIAMS	89-B	425	1978 134330-B
WILLIAMS	CHARLES H/ ET } BARBARA W/AL }	EX PARTE	13-AD	113	1978 18432-AD
WILEY	VICTORIA LYNN ANDREWS	EX PARTE	85-A	5	1978 46432-A
WILLIAMS	JEANETTE	JAMES E. WILLIAMS	89-B	442	1978 134364-B
WILLIAMS	EDWARD JEROME	GLENDA L DIANA WILLIAMS	89-B	449	1978 134378-B
WILLIAMS, JR.	SIMON	BARBARA CATHERINE WILLIAMS	89-B	470	1978 134420-B
WILSON	HARRY O. ET AL	MAYOR & CITY COUNCIL OF BALTIMORE	85-A	26	1978 46454-A
WILDER	JAMES E.	DELZORA S. WILDER & DELZORA SUBANSON	85-A	32	1978 46460-A
WILKERSON	JOANNE	DANIEL E. WILKERSON	89-B	514	1978 134507-B
WILLIAMS	JANITA	EX PARTE	84-A	573	1978 46422-A
WILLIAMS	BEAUFORT R.	PATRICIA ANN WILLIAMS	89-B	578	1978 134575-B
WILLIAMS	PAULETTE	SHEREN HERSHELL HENSON	89-B	522	1978 134523-B
WILLIAMS	DAVID R. H/ } SANDRA J. W/ }	EX PARTE	13-AD	121	1978 18455-AD
WILSON	ARDELIA	WILLIAM WILSON	89-B	554	1978 134587-B
WILLIAMS	SIMM CHARLES, ET AL	MARY WILLIAMS	85-A	71	1978 46503-A
WILKINSON	J. ALAN	SARAH TYLER WILKINSON	89-B	559	1978 134598-B
WILLIAMS	JIMMY	ANDREA DENISE WILLIAMS	89-B	568	1978 134616-B
WILLIAMS, JR.	HAROLD	LINDA E. WILLIAMS	89-B	585	1978 134650-B
WILSON	BARBARA	CALVIN WILSON	90-B	15	1978 134710-B
WILSON	LINDA	JAMES WILSON	90-B	56	1978 134792-B
WILSON	MAZIE R.	SAMUEL A. WILSON	90-B	73	1978 134825-B
WILLIAMS	MARTHA ANNAN	LEWIS RONALD WILLIAMS	90-B	76	1978 134832-B
XBILL WILLIAMS	MARY	PAULINE HAMILTON & SIMM CHARLES WILLIAMS	85-A	71	1978 46503-A
WILLIAMS	DEBORAH	GREGORY N. WILLIAMS	90-B	123	1978 134925-B
WILSON	CHARLES	LESLIE G. WILSON	90-B	124	1978 134932-B
WILLIAMS	HIDEKO	ARTHUR LEE LENTWOOD WILLIAMS	90-B	133	1978 134946-B
WILHART, INC, ET AL	ESTHER GOLDSTEIN	ESTHER GOLDSTEIN	85-A	165	1978 46602-A
WILLIAMS	LEATHEA MAE	LEWIS WILLIAMS	90-B	160	1978 134999-B
WILSON	PAUL D.	ELIZABETH WILSON	7-SD	33	1978 8591-SD
WILKINS	WILLIE	JOSEPHINE O. WILKINS	7-SD	38	1978 8605-SD
WILLIAMS	WILLIE H/ } ALMA RUTH W/ }	MORRIS GOLDSEKER	81-C	362	1978 22974-C
WILSON, JR.	CLARENCE, ET AL	FOUNDATION OF MARYLAND, INC.	85-A	190	1978 46627-A
WILLIAMS	DOROTHY M.	MAX WINDER, ET UX	85-A	190	1978 46627-A
WILLIAMS	GEORGIA	MAX WINDER, ET UX	90-B	195	1978 135070-B
WILLIAMS	REBECCA C.	ERNEST WILLIAMS	90-B	196	1978 135072-B
WILLIAMS	RICKIE	JOHN T. WILLIAMS	7-SD	43	1978 8620-SD
WILLIAMS	LARRY ANDRE'	STEPHANIE ROBERSON	85-A	147	1978 46581-A
WILSON	MARVY	EX PARTE	7-SD	44	1979 8625-SD
WILLIAMS	LINDA	VARITTA McCLARY	90-B	240	1979 135160-B
		STANLEY G. WILLIAMS			

## WIL WIM

NAME OF DEFENDANT	NAME OF COMPLAINANT	DOCKET	PAGE	YEAR	FILE NO.
<u>WILLIAMS</u>	MORGAN EDWARD H/W				
	MELANIE (CONSTANCE ALLAN W)	EX PARTE	13-AD	149	1979 18540-AD
<u>WILSON</u>	JAMES T.	GEORGE C. OURSLER TRUSTEE	81-C	368	1979 22983-C
WILKERSON	EVELYN VERONICA	JOHN ANDERSON WILKERSON	90-B	265	1979 135210-B
<u>WILSON</u>	LINNION, ETAL	MAYOR + CITY COUNCIL OF BALTIMORE	85-A	231	1979 46668-A
WILLIAMS	JANET S., ETAL	CHARLIE W. DANIEL	85-A	239	1979 46676-A
WILLIAMS	WILLIAM A.	JACQUELINE WILLIAMS	7-SD	54	1979 8655-SD
WILDBERGER	BERNADETTE	GEORGE A. WILDBERGER	90-B	296	1979 135272-B
WILLIAMS	MARTIN	SHIRLEY JEAN BATTLE	7-SD	58	1979 8665-SD
WILSON	RANDOLPH	DALE WILLIAMS	7-SD	59	1979 8668-SD
WILLIAMS	CARL NORTON	BARBARA LEE WILLIAMS	90-B	315	1979 135309-B
WILSON	SAMUEL H.	PATRICIA W. WILSON	90-B	321	1979 135322-B
WILLIAMS	FRANK	NOVEL WILLIAMS	90-B	343	1979 135365-B
WILLIAMS	JEAN ANN	MITCHELL G. WILLIAMS	90-B	348	1979 135375-B
WILLIAMS	CYNTHIA ANN	ANDRE WILLIAMS	90-B	386	1979 135451-B
WILLIAMS	ROBERT, ETAL	MAYOR + CITY COUNCIL OF BALTIMORE	85-A	289	1979 46726-A
WILLIAMS	JESSIE, ETAL	CHARLIE W. DANIEL	85-A	239	1979 46676-A
WILLIAMS, JR.	T. BAYARD, ETAL	CHARLIE W. DANIEL	85-A	239	1979 46676-A
WILLIAMS	CLARICE E.	BERNARD S. WILLIAMS	90-B	403	1979 135486-B
WILLIS	CURTIS L.	GLORIA M. WILLIS	90-B	428	1979 135536-B
WILSON	WALTER JAMES	CHARLES GAMBRILL	85-A	315	1979 46752-A
WILDBERGER	JOYCE	EDWARD WILDBERGER, JR.	90-B	443	1979 135566-B
WILSON	DEBRA P.	HORACE A. WILSON	90-B	445	1979 135570-B
WILSON	REBECCA	DAVID W. WILSON	85-A	337	1979 46777-A
WILKS	KLUTTZ C. H/W	FINANCE AMERICAN			
	JESSIE	CREDIT CORPORATION	81-C	385	1979 23018-C
<u>WILLIAMS, III</u>	WALTER LEWIS, ETAL	EX PARTE	85-A	342	1979 46783-A
WILKINS	LOTTIE MAE	WILBERT WILKINS, JR.	90-B	512	1979 135704-B
WILCZYNSKI	SUSAN LEE	RONALD A. WILCZYNSKI	90-B	527	1979 135733-B
WILLIAMS	ROBERT, ETAL	MAYOR + CITY COUNCIL OF BALTIMORE	85-A	361	1979 46804-A
WILLIAMS	TIMOTHY	CATHY WILLIAMS	90-B	539	1979 135758-B
WILLIAMSON	CURTIS LEE	MILDRED JOHNSON WILLIAMSON	7-SD	104	1979 8804-SD
WILLIAMS	LINDA MARIE	ERNEST LEE WILLIAMS	90-B	559	1979 135798-B
WILLIAMS	MARJORIE CHRISTINE	KENNETH E. WILLIAMS	90-B	575	1979 135830-B
WILLIAMS	STEPHEN T.	CARRIE W. WILLIAMS	90-B	593	1979 135866-B
WILLIAMS	SANDRA VALAINE	FREDDIE DOUGLAS WILLIAMS, JR.	91-B	5	1979 135889-B
WILSON	MARGARET B. ET				
	SR. WILLIAM A, SR. AL	HILDA RUDIE	81-C	421	1979 23053-C
WILLIAMS	HAROLD	MARY THOMPSON	7-SD	119	1979 8850-SD
WILLIAMS	JOHNNIE MAE	EUGENE WILLIAMS	91-B	25	1979 135930-B
WILLIAMS	PAUL LEE	ROSLIND CAROL WILLIAMS	91-B	37	1979 135963-B
WILLIAMS	JUANITA BETTY	MICKEY WILLIAMS	91-B	54	1979 135988-B
WILLIAMS	L. B.	DOLLY M. WILLIAMS	91-B	64	1979 136007-B
WILKINS	WENDALL ALEXANDER	VELMA TILLMAN	7-SD	127	1979 8878-SD
WILLHIDE	KATHLEEN L.	RONALD L. WILLHIDE	91-B	104	1979 136084-B
WILLIAMS	SYLVESTER	JANIE HODGES, ETAL	7-SD	132	1979 8888-SD
WILSON	HARRY O., ETAL	JOHN + DEBORAH BROWN	85-A	434	1979 46904-A
WILKINS	GEORGE	DOROTHY M. TILLMAN	85-A	438	1979 46909-A
WILLIAMS	LAURA J.	ALTON M. WILLIAMS	91-B	178	1979 136232-B
WILLIAMS	AARON	ANN WILLIAMS	91-B	181	1979 136238-B



# WIL WIM

NAME OF DEFENDANT	NAME OF COMPLAINANT	DOCKET	PAGE	YEAR	FILE NO.
WILSON	CHARLES	Rev. BLUFORD A. DAWKINS	82-C	5	1979 23073-C
"	"	WILLIAM SIMPSON, JR.			
WILSON	CHARLES	CONRAD C. HARRIS	82-C	5	1979 23073-C
WILLIAMS	ADDIE MAE	EX PARTE	85-A	453	1979 46930-A
WILLIAMS	RAMONA C.	ULYSSES WILLIAMS	91-B	230	1979 136336-B
WILLIAMS	WILLIAM BARRY	JOAN B. WILLIAMS	91-B	252	1979 136380-B
WILLIAMS	WILLIAM W., ETAL	MAYOR & CC. OF BALTIMORE	85-A	479	1979 46964-A
WILLEY	HOWARD GORDON				
	DEVONA MARTIN	EX PARTE	13-AD	190	1979 18662-AD
WILLIAMS	JEAN PAULETTE	JOHNNIE WILLIAMS	91-B	290	1979 136455-B
WILLIAMS	ALENA	MILLARD D. BLOOM			
"	"	JOHN SIBREA	82-C	11	1979 23085-C
WILLIAMS	DOUGLAS	LINDA WITHERSPOON	7-SD	155	1979 8958-SD
WILLIAMS	ROBERT LAURENCE	CAROLYN WILLIAMS	91-B	297	1979 136470-B
WILLIAMS	NATHANIEL C.	RUBY WILLIAMS	91-B	318	1979 136512-B
WILLIAMS	RUSSELL H/W	ROBERT C. NESS			
	LEONA	HARVEY M. NUSBAUM	82-C	17	1979 23097-C
WILLIAMS	IGLHART E.	JOAN C. WILLIAMS	91-B	331	1979 136537-B
WILSON	JOSEPH FRANCIS	PATRICIA ELIZABETH WILSON	91-B	353	1979 136581-B
WILLIAMS	CHARLES	VICTORIA LEE WILLIAMS	91-B	365	1979 136606-B
WILSON	BRENDA MAY	ERVIN THOMAS WILSON	91-B	369	1979 136613-B
WILLIAMS	PAMELA ANNE	JOHN WILLIAMS	91-B	373	1979 136621-B
WILLIAMS	HERMAN	ELIZABETH WILLIAMS	91-B	382	1979 136639-B
WILLIS	WALTER DONNELL	EX PARTE	85-A	458	1979 46937-A
WILSON, JR.	HARRY, ETAL	MAYOR & CITY COUNCIL OF BALTIMORE	85-A	536	1979 47037-A
WILLIAMS	CLIFTON ANDERSON	OLA MAE WILLIAMS	91-B	402	1979 136679-B
WILLIAMS	CAROLYN	AZARIAH WILLIAMS, JR.	91-B	403	1979 136682-B
WILSON	EDWARD LEON	PAULA JOYCE WILSON	91-B	414	1979 136704-B
WILLIS	SUSAN	ROGER LAWRENCE WILLIS, JR.	91-B	425	1979 136726-B
WILEY, JR.	RUSSELL BERNARD	CELESTE DELORES WILEY	91-B	427	1979 136730-B
WILLIAMS, JR.	EDDIE	LUCILLE WILLIAMS	91-B	430	1979 136736-B
WILLIAMS	GERTRUDE P. H/W				
	WILLIE E.	EX PARTE	13-AD	200	1979 18693-AD
WILCOX	MAE ELIZABETH	TIMOTHY DENNIS WILCOX, SR.	85-A	549	1979 47058-A
WILLIAMS	JULIUS	HARRIETT HAIRSTON WILLIAMS	7-SD	180	1979 9024-SD
WILLIAMS	JO ANN	TIMOTHY WILLIAMS	91-B	470	1979 136815-B
WILLIAMS	LOUIS E.	YVONNE L. WILLIAMS	91-B	483	1979 136840-B
WILLIAMS	MICHAEL E.	BLANCH E. BOOTH	7-SD	190	1979 9047-SD
WILSON	SAMUEL H., ETAL	PATRICIA W. WILSON	86-A	18	1979 47092-A
WILLIAMS	WALTER	GUDRUN ZARN	7-SD	193	1979 9058-SD
WILLIAMS	SGT. CARTER Jimmy	CATHERINE WILLIAMS	7-SD	201	1979 9082-SD
WILLIAMS	CLARENCE L.	DOROTHY S. WILLIAMS	91-B	575	1979 137025-B
WILSON	CHARLES MELVIN	AVANELL M. BRADFORD	86-A	35	1979 47112-A
		HELEN E. SAUER			
		ALBERT KENNEDY WILSON	86-A	35	1979 47112-A
WILLIAMS	PHYLLIS	RUPERT HALL WILLIAMS, III	91-B	584	1979 137043-B
WILHIDE	RUTH ELIZABETH				
	FRANK OTTO, ETAL	ESTHER GOLDSTEIN	86-A	52	1979 47132-A
WILKINS, JR.	CARL J.	LEAH PAT WILKINS	92-B	7	1980 137088-B
WILLIAMS	DELP. HINE A.	DONALD WILLIAMS	92-B	15	1980 137105-B
Williams	George Thumell	Sharon Mae Williams	92-B	42	1980 137158-B
Wilson	Frederick	Bettye Jean Wilson	92-B	42	1980 137159-B

## WIL-WIM

NAME OF DEFENDANT	NAME OF COMPLAINANT	DOCKET	PAGE	YEAR	FILE NO.
WILKINS	BILLY EUGENE				
Williams	MARY ANN <sup>HW</sup>	EX PARTE	13-AD 217	1980	18745-AD
Wilson	Robert et al.	Mayor and C.C. of Baltimore	86-A 81	1980	47161-A
Wilson	Beverly J.	James H. Wilson	92-B 70	1980	137214-B
Williams	Robert	Midwood Homes	82-C 63	1980	23186-C
Wilson	Charles L. Etal	Margaret Johnson	86-A 86	1980	47168-A
Williams	Picardo Michael	Angela	EX PARTE	13-AD 219	1980 18750-AD
Wilson	Laurence	Arlene Rogers	7-SD 225	1980	9154-SD
WILLIS	Robert D.	Patricia Kelly	7-SD 227	1980	9160-SD
WILLIAMS	JOHN BERNIS	CARON CHARVETTA WILLIS	92-B 107	1980	137289-B
WILSON, III	JAMES C.	YVONNE SHEPERD	7-SD 231	1980	9171-SD
WILLIAMS	JAMES A.	SANDRA MARIE WILSON	92-B 148	1980	137370-B
WILLIAMSON	GEORGE ROBERT	EX PARTE	86-A 22	1980	47096-A
Wilson	Guy Joseph	LINDA PRATHER	EX PARTE	13-AD 225	1980 18769-AD
Wilson	ELROY O.	ESTHER GOLDSTEIN	86-A 122	1980	47210-A
Williams	Lillian	ESTHER GOLDSTEIN	86-A 122	1980	47210-A
WILINSKI	JOHN F.	ALGEANE	92-B 166	1980	137406-B
Williams	JOHN A., JR. <sup>HW</sup>	BARBARA A.	EX PARTE	13-AD 228	1980 18777-AD
WILLIAMS	GWENDOLYN	LEONARD W. WILLIAMS	92-B 185	1980	137444-B
WILLIAMS	RENEE ELIZABETH	RICHARD LLOYD WILLIAMS	92-B 193	1980	137458-B
WILSON	ANTHONY N.	MICHELLE G. WILSON	92-B 203	1980	137478-B
WILSON	LILA L.	THEODORE J. WILSON	92-B 207	1980	137487-B
WILLIAMS	ANDREW	JULIA MARIE WILLIAMS	92-B 228	1980	137529-B
WILSON	KENNETH L.	BEVERLY J. WILSON	92-B 229	1980	137530-B
WILSON	DOLORES M.	ALLESTER James Wilson	92-B 241	1980	137554-B
WILLIAMS	GRAFTON M.	Hopkins Savings + Loan Assn.	82-C 91	1980	23238-C
WILLIAMS	GERALD B.	CHERYL L. Williams	92-B 305	1980	137682-B
WILLIAMS, JR.	JAMES	JUSTINE ANN WILLIAMS	92-B 314	1980	137700-B
WILLIAMS	ESTELLA DOBY	CHARLES M. WILLIAMS	92-B 332	1980	137737-B
WILLIAMS	EARL	EX PARTE	86-A 185	1980	47296-A
WILLIAMS	RAYMOND P.	SHEILA	7-SD 259	1980	9253-SD
WILLIAMS	JOHN O.	CATHERINE WILLIAMS	92-B 359	1980	137791-B
WILSON	RITA D.	BENJAMIN H. WILSON	92-B 368	1980	137809-B
WILDER	DARLEEN A.	DAVID WILDER	92-B 370	1980	137812-B
WILLIAMS	LINDA	MICHAEL WILLIAMS	92-B 55	1980	137184-B
WILLIAMS	JAMES HALLEY	FLORENCE ELIZABETH WILLIAMS	92-B 394	1980	137861-B
WILLIAMS	ANNABELL	CLYDE WILLIAMS	92-B 403	1980	137879-B
WILKES	SHIKLEY	MERTON HENRY WILKES, SR.	92-B 419	1980	137911-B
WILLIAMS	MARY L.	UNIVERSAL INDUSTRIES INC.			
WILSON	OWEN	9/11 UNIVERSAL FENCE CO.	86-A 219	1980	47341-A
WILLIAMS	BEAUFORT R.	MAYOR + C.C. OF BALTO.	86-A 219	1980	49342-A
WILKES	WILBERT	PATRICIA ANN WILLIAMS	92-B 432	1980	137937-B
WILLIAMS	MALACHI + PEARLEASE	BARBARA COBB	7-SD 282	1980	9320-SD
WILLIAMS	LOUIS EDWARD	CHAS. H. STEFFEY, INC.	86-A 237	1980	47362-A
WILLIAMS	JOHN THOMAS	FAIRFAX SAVINGS +			
WILMORE	ROBERT C.	LOAN ASSOCIATION	82-C 109	1980	23272-C
WILLIAMS	Gloria A.	DELLA LOUISE	92-B 463	1980	137979-B
		PATRICIA ANN WILMORE	92-B 468	1980	138009-B
		HARLY C. R. WILLIAMS III	92-B 483	1980	139039-A

# WIL - WIM

110-E

NAME OF DEFENDANT	NAME OF COMPLAINANT	DOCKET	PAGE	YEAR	FILE NO.	
WILLIAMS	ALFRED	DOUGLAS BOONE	86-A	254	1980	47381-A
WILSON	PAULINE, ETAL	ROBERT SHERMAN				
WILLIAMS	MARY L.	CHARLES DUNARD	86-A	258	1980	47385-A
WILSON	PATRICIA L.	CECIL L. REDMAN	86-A	250	1980	47377-A
WILSON	GLORIA	LARRY WILSON	92-B	516	1980	138104-B
WILLIAMS	JAMES + MILORED	WOODROW WILSON SMALK	86-A	280	1980	47412-A
WILLIAMS	HAROLD CHILDS <sup>4/10</sup>	EX-PARTE	13-AD	273	1980	18913-AD
	ESTHER	SARA MEZ AND/OR				
WILSON	ALBAN CARL	RICHARD E. KRAMER	82-C	155	1980	23339-C
WILLIAM	MICHAEL	MARY ANNABELLE WILSON	92-B	597	1980	138267-B
WILLIAMS	ROBERT	DELISE THOMAS	7-SD	307	1980	9395-SD
WILLIAMS	ALICE E.	PHYLLIS THEATRICE WILLIAMS	93-B	3	1980	138279-B
	WALTER ALBERT	FAIRFAX SAVINGS &				
WILLIAMS	WALTER	LOAN	82-C	157	1980	23344-C
WILLIAMS	TANYA L.	DEBORAH WILLIAMS	7-SD	311	1980	9408-SD
WILSON	ARTHUR LEE	JAMES WILLIAMS	93B	21	1980	138314-B
WILLIS	DARRELL N.	EMMA J. WILSON	93B	31	1980	138334-B
WILSON	LOUISE	LAURA WILLIS	93B	32	1980	138338-B
WILLARD	IRLENE M.	SHARON GILES	86-A	304	1980	47449-A
WILLARD	JAMES W.	DONALD C. WILLARD	93-B	46	1980	138365-B
	DELSIE A.	FAIRFAX SAVING + LOAN INC.				
WILDS	EUGENE	FKA PRUDENTIAL SAVINGS + LOAN ASS.	82-C	161	1980	23349-C
WILLIAMS	ROBERT	LOIS SAPP	7-SD	320	1980	9434-SD
WILKES	STEVEN DAKE	MAYOR + C.C. OF BALTO.	86-A	310	1980	47455-A
WILLIAMS	JAMES C.	ROSE MARIE WILKES	93-B	55	1980	138383-B
WILSON	SAMUEL S. + VERNET A.	JOSEPHINE J. WILLIAMS	93-B	54	1980	138381-B
WILSON	CHARLES	MAYOR + C.C. OF BALTO.	86-A	308	1980	47453-A
WILLIAMSON	LAUKEN CAROL	UNA K. WILSON	93-B	68	1980	138408-B
WILLS, JR.	JOHN A.	MARK ADAM WILLIAMSON	93-B	76	1980	138424-B
WILLIAMS	THOMAS HAMPTON	PATSY J. WILLS	93-B	84	1980	138441-B
		WYMAN PARK FEDERAL				
WILLIS	ROSE MARY	SAVINGS + LOAN ASSOCIATION	82-C	167	1980	23359-C
WILLIAMS	OSCAR JAMES	WILLIAM GLYNN WILLIS	93-B	116	1980	138505-B
WILLIAMS	GARY	BARBARA E. WILLIAMS	93B	163	1980	138598-B
WILKINSON	BETTY L.	ROBIN WILLIAMS	93B	170	1980	138612-B
WILHELM	DONALD L.	WILLIAM ALBERT WILKINSON	93B	187	1980	138646-B
WILLIAM C. MARCH	FUNERAL HOME, ETAL	BONNIE J. WILHELM	93B	195	1980	138662-B
WILSON	WILEAN	NEW YORK LIFE INSURANCE COMP.	86-A	359	1980	47529-A
WILLIAMS	MARCHELLE	ELIJAH WILSON	93B	222	1980	138717-B
WILSON	ARDELIA	ROBERT WILLIAMS	93B	240	1980	138752-B
WILSON, JR.	AUSY,	WILLIAM M. WILSON, SR.	93B	266	1980	138804-B
WILLIAMS, III	Milford G.	EX PARTE	86-A	379	1980	47558-A
WILLIAMS	LEE W.	BRENDA L. WILLIAMS	93-B	284	1980	138841-B
WILKINS	WANDA	KATHLEEN WILLIAMS	7-SD	371	1980	9587-SD
WILSON	MARGARET	CARL L. WILKINS	93-B	322	1980	138916-B
WILLIAMS	LUCY P. NELSON	HAYWOOD W. WILSON	7-SD	374	1980	9594-SD
WILLIAMS, SR.	ARTHUR L.	LEROY WILLIAMS	93B	334	1980	138941-B
WILLIAMSON	MOSES ETAL	DEBRA WILLIAMS	93B	337	1980	138947-B
WILSON	NORA M.	ESTHER GOLDSTEIN	86-A	406	1980	47598-A
WILLIAMS	JAMES B.	EX PARTE	13AD	310	1980	19024-AD
		JACQUELINE B. WILLIAMS	7-SD	377	1980	9609-SD

## WIL - WIM

NAME OF DEFENDANT	NAME OF COMPLAINANT	DOCKET	PAGE	YEAR	FILE NO.
WILLIAMS	EDNA V. ETAL	MAX WINDER	86-A	423	1980 47617-A
WILLIAMS	SHEILA	CARTER J. WILLIAMS	93B	391	1981 139055-B
WILSON	ROBERTA H.	JOSEPH T. WILSON	93B	406	1981 139085-B
WILLIAMS, JR.	NATHANIEL	RUBY WILLIAMS	7-SD	390	1981 9642-SD
WILLIAMS	CATHERINE J.	JAMES H. WILLIAMS	93B	414	1981 139100-B
WILLIAMS, JR.	LAWRENCE	JOY WILLIAMS	93B	420	1981 139112-B
WILLIAMS	LEONARD W.	EX PARTE	86-A	397	1981 47585-A
WILLIAMS	CHRISTOPHER H.	DEBORAH ELIZABETH MOSER	93B	461	1981 139195-B
WILLIAMS	ADD BUCK	LILLIE MAE WILLIAMS	93B	460	1981 139193-B
WILSON	RUSSELL #/w	} EX PARTE	13AD	318	1981 19048-AD
WILLIAMS	MARY				
WILLIAMS	JOSEPH T.	ANNE HARMAN WILLIAMS	93B	470	1981 139212-B
WILLIAMS	ALTON G.	VIVIAN WILLIAMS	7-SD	404	1981 9685-SD
WIMBUSH	CLAUDE WILBERT	TESSIE LUCK COLES	7-SD	405	1981 9688-SD
WILLIAMS	VICKI LYNN	GEORGE TIMOTHY WILLIAMS	93B	486	1981 139245-B
WILLS	ELGIN E.	MARY A. WILLS	93B	493	1981 139258-B
WILDER	DAVID	DALE C. CHERRY	7-SD	409	1981 9701-SD
WILSON	ROBERT LEE	GLORIA WILSON	93B	563	1981 139378-B
WILLIAMS	SYLVIA D.	DEPARTMENT OF ECONOMIC & COMMUNITY DEVELOPMENT OF ST. OF MD.	82-C	255	1981 23517-C
WILSON	LOUISE ETAL	R. WILLIAM CONNALLY, JR.	86-A	498	1981 47719-A
WILEN	LILLIAN S. ETAL	SAMUEL L. WILDER	86-A	502	1981 47725-A
WILDAUER	ANN GERALDINE	EX PARTE	13AD	327	1981 19073-AD
WILEN	LILLIAN S.	SAMUEL L. WILDER	86-A	502	1981 47725-A
WILLIAMS	LLOYD F.	MARYLAND COMMERCIAL LOANS, INC.	82-C	265	1981 23537-C
WILSON	SARAH CATHERINE	BOOKER THOMAS SPENCER WILSON, JR.	94B	15	1981 139498-B
WILLIAMS	HELEN J.	IAN M. WILLIAMS	94B	13	1981 139495-B
Williams	Samuel	Mardene W. Beach	7-SD	423	1981 9742-SD
Wilson	Opel T.	Alexander H. Wilson	94B	31	1981 139531-B
WILSON	OLIVER	JACQUELINE HURT	7-SD	425	1981 9748-SD
WILLIAMS	KATHRYN BERCK	EX PARTE	86-A	530	1981 47769-A
WILLIAMS	BOBBY	} EX PARTE	13AD	337	1981 19104-AD
WILLIAMS	DEBORAH HAMPTON				
WILLIAMS	BETTY ANN	MOSES McROY WILLIAMS	94B	89	1981 139646-B
WILLIAMSON	MARCEAN	JOHN SIBREA	82C	288	1981 23576-C
WILSON	REGINALD W.	MILLARD BLOOM	94B	164	1981 139796-B
WILLIAMS	WILLIAM C.	MELISSA L. WILSON	94B	167	1981 139802-B
WILLEM	EDWARD F., JR.	SHIRLEY DELORES WILLIAMS	94B	189	1981 139847-B
WILKENS	ALVERTA R.	MARGARET DONNA WILLEM	94B	191	1981 139850-B
WILLIAMS	SIM	GEORGE WILKINS	86A	562	1981 47819-B
WILLIAMS	WILBERT	MELVIN R. CARTER	86A	562	1981 47819-B
WILLIAMS	SAMUEL	} EX PARTE	13AD	353	1981 19152-AD
WILLIAMS	FLORENCE #/w				
WILD	VIRGINIA ANN	THOMAS M. WILD	94B	211	1981 139890-B
WILLIAMS	JAMES E.	MARTHA WILLIAMS	7SD	449	1981 9819-SD
WILMER COURT, INCORPORATED		BEVERLY DAVIS	86A	568	1981 47830-A
WILHELM	DAVID L., SR.	JULIA WILHELM	94B	222	1981 139913-B
WILLIAMS	WALTER LOUIS, JR.	TRILVIA ALBERTA WILLIAMS	94B	244	1981 139957-B
WILLIAMSON	HEZEKIAH, JR.	WOODMOOR SAVINGS + LOAN ASSOC.	82C	307	1981 23610-C
WILSON	BETTY JO	CARLTON GRAY WILSON	94B	279	1981 140025-B

GO TO PAGE 321

NAME OF DEFENDANT	NAME OF COMPLAINANT	DOCKET	PAGE	YEAR	FILE NO.
Winder	Eula Mae	Ex Parte			
Wimans	John H.	Elizabeth J. Wimans	74-A	55	1965 39675-A
Windsor	Norma M.	In the Matter of:-	74-B	663	1965 103393-B.
Wimans	John H.	Elizabeth J. Wimans	74-A	235	1965 39911-A
Wimpigler	Roy Franklin	Helen Louise Wimpigler	74-B	920	1965 103948-B.
Winston	John H.		74-B	983	1965 104074-B.
Winters	Patricia B., wife	Ex Parte	8-AD	392	1965 10574-AD.
Winters	James L.	Bertha Winters	75-B	99	1966 104966-B.
Winkel	Theresa	Ex Parte	75-A	63	1966 40395-A.
Winters	John E.	Lorraine Mary Winkel	75-B	226	1966 105221-B.
Winkler	John Louis	Ex Parte	8-AD	507	1966 10920-AD.
Winston	Minnie Evelyn	Mignon Winkler	75-B	395	1966 105559-B.
Winters	Le Roy	Ex Parte	75-A	172	1966 40533-A.
Winkler	Mamie Louise	James Winters	75-B	503	1966 105774-B.
Winkler	Bertha	Ex Parte	8-AD	589	1966 11165-AD.
Winkler	Robert C.				
Wingrove	John E.	Ex Parte	9-AD	45	1966 11301-AD.
Winfield	Dois L. wife	Donis J. Wingrove	75-B	979	1966 106631-B.
Windley	Albert C.	Ex Parte	75-A	404	1966 40888-A.
Wingate	Larry	James Windley	75-A	407	1966 40892-A.
Winchester	Goldie	James Wingate	75-B	1291	1966 107252-B.
Winchester	Pearl	Henry E. Winchester	76-B	113	1967 107516-B.
Winegrad	Esther M.	Edmund W. Jr. & Burlington Federal	76-C	37	1967 20639-C
Winner	Edmund W. Jr. & Helen W. wife	St. L. Assoc.	76-A	66	1967 41186-A.
Winsett	Robert M.	Grace G. Mills	3-SD	412	1967 3741-SD.
Winingger	James Edward	Quanita Winner	76-B	482	1967 108254-B.
Winder	Sarnold Brandon	Betty D. Winsett	76-B	958	" 108966-B.
Wingate	James Truman	Freda P. Winingger	76-B	1003	" 109056-B.
Winkler	Samuel	Nellie Winder	77-B	244	1968 110190-B.
Windle	Ruby DeBous	Arnold Wingate			
Winderbottom	John E.	Ex Parte:	9AD	560	" 12842-AD.
Wingate	Dois L. wife	James Windley	77-B	443	" 110589-B.
Winkler	Goldie	Bonnie M. Winderbottom	77-B	591	" 110881-B.
Winder	Harold J.	Georgia M. Wingate	77-B	608	" 110911-B.
Winston	Calanda	Mignon M. Winkler	77-B	912	" 111420-B.
Winstenberger	Le Roy	Nellie Winder	77-B	1002	" 111599-B.
Winstead	Samuel	Velma Winston	4-SD	65	" 4175-SD.
Winston	John Wilbert	Robert L. Winstenberger	77-B	1107	" 111810-B.
Winch	Sandra K.	Mattie G. Winstead	4-SD	74	" 4203-SD.
Winters	Clarence H.	Clarence Winston	77-B	1190	" 111976-B.
Winder	Geraldine	Ethel M. Winch	77-B	1271	" 112135-B.
Wingate	Donald E.	Ruth W. Winters	77-A	343	" 42405-A.
Wingate	John B.	William Winder Jr.	78-B	210	1969 112776-B.
Wing	Harriett	Maryland Nat. Bank.	78-A	74	" 42573-A.
Winston	Anna S.	Ex Parte:	78-A	84	" 42590-A.
Winston	Asbury	Corrine Wing	78-B	500	" 113355-B.
Winston	Edmond	Seneva Wynn	78-B	543	1969 113437-B.
Winston	Calvin	James Winston	78-B	578	" 113507-B.
Winston	Geneva	Mary Winston	78-B	614	" 113577-B.
Winston	Robert				

W I N.

NAME OF DEFENDANT	NAME OF COMPLAINANT	DOCKET	PAGE	YEAR	FILE NO.	
Winter	Isabell et al	Lottie Friedler, et al	78-A	184	1969	42754-A.
Winter	Alexander, et al	Lottie Friedler, et al	78-A	184	1969	42754-A.
Winkle	Douglas G. Van	Barbara Smith Van Winkle	78-B	919	1969	114054-B
Winston	Zelma E.	Fred Winston	78B	1061	"	114339-B.
Wingfield	Vernon, Sr.	Florence C. Wingfield	78B	1246	"	114705-B.
Winkler	Morton Stanley	Ex Parte	78-A	287	1969	42933A
Wingate	Minnie	Cassandra Wingate	4SD	230	"	4669-SD.
Winks	Ronald James	Linda C. Winks	79B	6	1970	114920-B.
Winkler	Leroy	Mignon M. Winkler	79B	80	"	115067-B.
Wingrove	Doris J.	Albert C. Wingrove	79B	169	"	115245-B.
Winters	Arthur	Ex Parte:	79A	79	"	43113-A.
Winslow	Essie Lee	Clarence E. Winslow	79B	345	"	115598-B.
Wunder	Walter J.	Juanita J. Wunder	79-B	348	1970	115603-B
Winters	Alan J.					
Winston	Janet E. 1/2w }	Ex Parte:	11AD	113	"	14914-AD.
Winkler	Flora Mae	James Winston	79B	616	"	116133-B.
Wingate	Audrey	Worthington F. Winkler	79-B	848	1970	116440-B.
Winks (XB)	Frank O.	Margaret C. Wingate	79-B	904	1970	116537-B.
Winebrenner	Linda C.	Ronald J. Winks	79B	6	"	114920-B.
Wunder (Por)	Doris Jean	William J. Winebrenner	79-B	1059	1970	116861-B.
Wineke	Max	Vermont Federal S & L. Ins.	79C	91	"	21616-C.
Wunder (Por)	Henry D.	Joyce M. Wineke	80B	291	1971	117838-B.
Windsor	Max	Universal Bldg & Lm. Ins. Inc.	80C	12	"	21728-C.
Winchester	Elmyra Jackson	Richard E. Windsor	80B	421	"	118097-B.
Winkler	Perry, Sr.	Mildred Winchester	80B	461	"	118177-B.
Wimakur	Oscar	Mayor + C. C. of Balton	80A	164	"	43652-A.
(XB) Winchester	Theresa Elizabeth	Eleanora R. Fernandez	80A	165	"	43653-A.
Wingate	Mildred	Perry Winchester Sr.	80B	461	"	118177-B.
Winkler	Richard C.	Vermont Federal S & L. Ins.	80C	66	"	21832-C.
Winslow	Patricia	Alvin B. Winkler	80B	938	"	118944-B.
Winslow	Kate M.	Ex Parte:	80A	261	"	43772-A.
(XB) Wineke	Ella N.	Ex Parte:	80A	262	"	43773-A.
Winkler	Joyce M.	Henry D. Wineke	80B	291	"	117838-B.
Winters	Boothby	William B. Winkler	80BX	123	"	119427-B.
(Pm) Wimakur	James Dudley	Eileen Winters	80BX	170	"	119522-B.
Winkler	David + Therese E.	Eleanora R. Fernandez	80A	165	1972	43653-A.
Wingfield	Ruby Mae	Edward L. Winkler	80B	25	"	120332-B.
Windsor	Florence	Vernon Wingfield	81B.	85	"	120452-B.
Winchester	James Clayton	Ex Parte:	12AD	12	"	16335-AD.
Wunder	Janet R. 1/2w }	Gertrude Winchester	81B	303	"	120887-B.
Winkler	Robert Samuel	Barbara A. Wunder	81B	393	"	121068-B.
Wender	Arthur L. Jr.	Odell Battle Winkler	81B	410	"	121102-B.
Winston	Preston Harold	Elizabeth Jones	80C	12	"	21728-C.
Wenston	Max	Clare Winston	81B	733	"	121746-B.
Wepston	George Calvon	Richard Wenston	81B	751	"	121781-B.
Wunder	Ella	Ex Parte	81A	173	"	44263-A.
Wentley	Norman Williams	Mercantile S & P. Co. Trust Co.	57A	488	"	29672-A.
Winkelman	J. Britain	Genevieve Winkelman	81B	1200	1973	122680-B.
Winder	William R.	Michael Anthony Winder	82-B	252	"	123183-B.
Wingfield	Paula Page	Conetta J. Wingfield	82-B	622	"	123923-B.
Wingfield	James M.					

NAME OF DEFENDANT	NAME OF COMPLAINANT	DOCKET	PAGE	YEAR	FILE NO.	
Winslow	William D.	Josephine J. Winslow	82-B	669	1973	124017-B
Wingate	Kenneth Webster Jr.	Ann A. Wingate	82-B	935	"	124550-B
Winkler	Esther J.	Robert C. Winkler	82-B	1007	"	124693-B
WINTERS	JOHN					
	MINNIE E. HW	MAYOR & C. C. OF BALTIMORE	82-B	85	"	44722-A
Winkler	Betty J.	William Winkler	82-B	1166	1974	125011-B
WINDER	WARREN ET AL	EX PARTE	12AD	300	1974	17197-AD
WINDLEY	CLEOPHUS MASON	JOYCE DAUETTE WINDLEY	82-B <sup>3</sup>	283	"	125645-B
WINN	KEVIN J.					
	CAROL L.	EX PARTE	12AD	308	1974	17221-AD
WINGATE	EVA	REAL ESTATE DEVELOPMENTS CORP	81-C	33	"	22384-C
WINTER	ROBERT R.					
	LINDA T.	EX PARTE	12AD	319	"	17254-AD
WINSTON	JOHN WILBERT	VELMA WINSTON	5SD	221	"	6161-SD
WINSLOW	RODNEY EUGENE	BERNARDINE CECELIA WINSLOW	82-B <sup>3</sup>	487	"	126054-B
WINTERS	JOHN E.					
	MARY N. HW	EX PARTE	12AD	366	"	17396-AD
WINDER	MIRIAM	MAX & ROSE WINDER	82-A	380	"	45067-A
WINFIELD	DONALD COLVIN	VERONICA KAYE WINFIELD	83-B	313	"	126906-B
WINGFIELD	GRACE E.	HOWARD M. WINGFIELD	83-B	544	1975	127367-B
WING	SHEILA LORRAINE	LARRY EDWARD WING	83-B	554	1975	127387-B
WINDSOR	MARY ANN	ROGER MITCHELL WINDSOR	83-B	579	1975	127437-B
WINTERS	JOHN D. JR.	CONSETTA MARY WINTERS	84-B	180	1975	127839-B
WINFIELD	ROBERT	EX PARTE	83-A	77	1975	45247-A
WINSTON	BARBARA	JAMES WINSTON	84-B	496	1975	128472-B
WINBORNE	LENORE F.	KYLIS P. WINBORNE	84-B	575	1975	128631-B
WINCHESTER	GLORIA	SAMUEL HORACE WINCHESTER	85-B	136	1975	128952-B
WINBORNE	LEAK					
	PHYLLIS	THOMAS E. WILLIAMS				
	KYLIS P. SR.	GERALDINE F. WILLIAMS	83-A	230	1975	45439-A
WINCHESTER	AGNES	VALLE WINCHESTER (EMONS)	83-A	232	1975	45443-A
WINGFIELD	YERNON	LENORA GIBSON	83-A	264	1976	45481-A
WINGATE	HARRY C. JR.	LIBERTY FEDERAL				
	LILLIAN M.	SUGS. & LOAN ASSOC.	81-C	170	1976	22624-C
WINSTON	ETHEL L.	GEORGE D. WINSTON	86-B	74	1976	130028-B
WINER	HUMAN					
	EPHRAIM & SIMON	MAYOR & C. C. OF BALTO.	83-A	538	1976	45577-A
WINEGARD	CLYDE S. III					
	NANCY	EX PARTE	12AD	535	1976	17905-AD
WINFIELD	LORRAINE	LEROY WINFIELD	86-B	312	1976	130503-B
WINSTON	DOUGLAS ALEXANDER	SHEAR ALICE WINSTON	86-B	361	1976	130601-B
WINSTON	EDWARD JR.	DEBORAH WINSTON	86-B	372	1976	130623-B
WINEBRENNER	JOY DOW MEADOWS	DONALD H. WINEBRENNER	86-B	499	1976	130878-B
WING	QUAI TOM, ETAL	MAYOR & C. C. OF BALTIMORE	84-A	24	1977	45831-A
WILLIAMS	CATHERINE	JOHN OWEN WILLIAMS	87-B	205	1977	131490-B
WINMOND	IDA., ETAL	MAYOR & C. C. OF BALTIMORE	84-A	116	1977	45940-A
WINES	WAYNE WALTER	CAROLINE ELIZABETH WINES	88-B	247	1977	132773-B
WINSTON	FLORA MAE	JAMES WINSTON	88-B	264	1977	132807-B
WINCHESTER, SR.	THEODORE S.	FRANCES WINCHESTER	6-SD	324	1977	7965-SD
WINBUSH	CHARLES LEE	JENNIFER WINBUSH	88-B	286	1977	132852-B

## WIN

NAME OF DEFENDANT	NAME OF COMPLAINANT	DOCKET	PAGE	YEAR	FILE NO.	
WINTERS	JOHN E. H/W } MARY N. H/W } EX PARTE	13-AD	46	1977	18230-AD	
WINGFIELD	JAMES E.	DEBORAH LYNN WINGFIELD	88-B	387	1977	133054-B
WINKLER	ROY	DIANE - WINKLER	88-B	425	1977	133130-B
WINDSOR	WOODROW	ELLEN V. WINDSOR	6-SD	356	1977	8061-SD
WINFIELD	DELORES	BALTIMORE SECURITY COMPANY	81-C	291	1977	22833-C
WINKLER	PARIS <sup>AKA</sup> PARIS WINKLER STOKES	ANNA V. STOKES	88-B	488	1978	133258-B
WINSTON	CLARENCE D., ETAL	ISIDORE SIAVITZ	84-A	353	1978	46194-A
WINKLER	ODELL	ADVANCE FEDERAL SAVINGS & LOAN	81-C	298	1978	22847-C
WILLIAMS, JR.	LINWOOD	MARY LOUISE WILLIAMS	89-B	157	1978	133793-B
WINBORNE	DAVID CORNELIUS MABLE DAVID CORNELIUS, JR. CLARENCE EUGENE OSMAN JACQUETTA DARMINIA DAVID CORNELIUS, III	EX PARTE	84-A	508	1978	46355-A
WINBORNE, III	PEGGY	RICHARD FISCHER	84-A	531	1978	46380-A
WINTERS	JODY	MARY WINGFIELD	89-B	460	1978	134400-B
WINGFIELD	SHELLEY, ETAL	EX PARTE	85-A	52	1978	46482-A
WINCHESTER	MARY E.	MICHAEL S. WINCHESTER	90-B	78	1978	134836-B
WINCHESTER	VIRGINIA L.	JAMES WINSTEAD	90-B	92	1978	134864-B
WINSTEAD	EARL FRANCIS	SHARON GRAY	7-SD	26	1978	8569-SD
WINDER	CAROL SUE	DAVID WINEBRENNER	90-B	237	1979	135153-B
WINEBRENNER	EUGENE E. H/W } MARY M. H/W }	MARGARET GROSMAN	81-C	369	1979	22985-C
WING	DARLIUS ANN	LARRY I. WINGFIELD	90-B	487	1979	135653-B
WINGFIELD	ROGER G. M.D.	BRUCE H. DUNMYER, JR., ETAL	85-A	388	1979	46839-A
WINDSOR	SUSAN RUTH	BRIAN JAY WINTER	91-B	103	1979	136082-B
WINTER	MALCOLM E.	ALICE L. WINKLER	91-B	126	1979	136128-B
WINKLER	ETHEL ROXANNE	JAMES R. WINCHESTER	91-B	259	1979	136395-B
WINCHESTER	KIM RENEE	EX PARTE	85-A	517	1979	47014-A
WINDER	STACY EVETTE VERNON L., ETAL THERESA D.	EX PARTE	86-A	109	1980	47193-A
WINDSHEIM	LAUREN LOIS	RODNEY DEXTER WING	92B	154	1980	137381-B
WING	CAROL SUE	ANTHONY F. DOCOS	92B	258	1980	137588-B
WINEBRENNER	DONTE	EX PARTE	86-A	186	1980	47299-A
WINCHESTER	PAULA MICHELLE	EX-PARTE	86-A	209	1980	47328-A
WINGATE	JOHN H.	ROSA LEE WINSTEAD	92-B	422	1980	137917-B
WINGATE	WILLIAM ROBERT	DEBRA MARIE WINGATE	92-B	527	1980	138127-B
WINGFIELD	RUSSELL ALLEN	SANDRA MAE GRAVELY	7-SD	303	1980	9384-SD
WINGO	CHARLIE	SHEILA A. KNIGHT	7-SD	332	1980	9471-SD
WINKLER	MILTON C.	VENDETTA WINKLER	93B	216	1980	138705-B
WINFIELD	DONALD CALVIN	VERONICA KAYC EDWARDS	7-SD	366	1980	9572-SD
WING	EUGENE E. H/W } MARY M. H/W }	RALPH GROSMAN H/W } MARGARET GROSMAN H/W }	82-C	211	1980	23436-C
WINDLEY	JAMES E.	EMMA WINDLEY	93B	588	1981	139448-B
WING	MARY MAGDELINE	EUGENE EDWARD WING	94B	514	1981	140494-B
WINTERMUTE	MARY M.	ROBERT L. WINTERMUTE	95B	240	1982	141047-B
WINKEL	JOHN E., SR.	LORRAINE FARROW (WINKEL)	85D	99	1982	10185-SD

~ GO TO P. 343 ~



W I O      W I P      W I Q

NAME OF DEFENDANT	NAME OF COMPLAINANT	DOCKET	PAGE	YEAR	FILE NO.
Whipps	Donald Eugene	Mary H. Whipps	74-B	782	1965 103671-B.
Whippo	Catherine Marie	William C. Whippo	75-B	552	1966 105873-B.
Whippo	Clifford Danigh, Jr.	Marion Whipp	76-B	6	1967 107301-B.
Wippel	Patrick F.				
Whipple	Mary E. Huns	Ex Parte:	10 AD	196	1968 13487-AD.
WINFIELD	Norman	Helen Whipple	82-B	1159	1974 124998-B
	CURTIS	EX PARTE	87A	401	1982 48466-A



WIR WIS WIT

NAME OF DEFENDANT	NAME OF COMPLAINANT	DOCKET	PAGE	YEAR	FILE NO.
Whitlock Jr.	George F.				
White	Barbara M. #w David L.	Ex Parte	8AD	75	1965 9674-AD
Wiel	Nelan M.	Ex Parte	8AD	79	1965 9635AD
Witost	James Louise #w	L & A. Corp.	74e	5	1965 19769e
Whiting	Alfred R. Georgette	Barbara J. Witost	74B	39	1965 102154-B
Whiting	Gladys	Vernon K. Green admn. 7th Estate of Edward K. Wyatt Dec	74A	20	1965 39625-A
White	Lillian #w	Vernon K. Green admn. 7th Estate of Edward K. Wyatt Dec.	74A	20	1965 39625-A
White	Blair	Ex Parte	8AD	87	1965 9661-AD
Whitcomb	Barbara J.	Edward F. White	74B	139	1965 102354-B
Witte	Richard Carroll	Gertrude Whitcomb	74B	195	1965 102465-B
Whitfield	Jerry W.	Jucille V. Witte	74B	227	1965 102530-B
Whitcomb	Leslie H.	Joan Belgrin Whitfield	74B	219	1965 102514-B
White	Mary Jean	James Douglas Whitcomb	74-B	269	1965 102613-B
Witerspoon, III	William J. #w Paralie D. #w	City Block Building Association No. 4 of Baltimore City	74-C	59	1965 19878-C
White	James J.	Barbara Edith Witterspoon	74-B	324	1965 102724-B
Whitney Contracting Co	Israh	Ex Parte	74-A	109	1965 39747-A
Witerspoon	Otis D.	Sybil Polansky	74-A	149	1965 39799-A
White	Doris	Catherine Witterspoon	74B	531	1965 103137-B
Whitney, Jr.	Shirley Laurence	Ernest White	74B	584	1965 103243-B
Whitley	Mary E.	Gloria Whitney	3SD	202	1965 3113-SD
Wiel	Hensietta Pitts	William J. Whitley Jr	74B	619	1965 103306-B
Whistling	Gordon	Emerson Wise	74B	620	1965 103308-B
White	Courtney Elizabeth	Ex Parte	74A	214	1965 39880A
Withers	Charlotte Deland	Arthur Jefferson White, Jr.	74-A	240	1965 39918-A
Whitley	Delores	Joe Allen Withers	74-B	712-A	1965 103491-B
Whitfield	Judson M.	George R. Whitley	74B	717	1965 103541-B
Wisniewski	Joseph	Ex Parte	74A	256	1965 39938-A
White	Raymond Daniel	Josephine G. Wisniewski	74-B	842	1965 103792-B
White	Frank	Dorothy Delores White	74-B	843	1965 103794-B
Whiting	Ivory E.	Arella White	3-SD	218	1965 3162-SD
Wise	M Bernice #w	Ex Parte	8AD	296	1965 10285AD
White	Mary	Ex Parte	74-A	323	1965 40036-A
White	Lloyd H.	Ruby White	74-B	971	1965 104050-B
Witcher	James C.	Shirley B. White	3-SD	238	1965 3223-SD
Whiting	Mary S.	Square Real B & A. Assoc.	74-C	152	1965 20055-C
White	Lebus L.	Ex Parte	74-A	388	1965 40120-A
Wiseman	Joseph F. Mary Jane #w Brenton Albert #w	Ex Parte	8-AD	346	1965 10437-AD
White	Ettel Doris #w	Ex Parte	8-AD	349	1965 10444-AD
White	Andrew R.	Gloria M. White	74-A	430	1965 40179-A
Witler	Charles E.	Gladys White	74-B	1182	1965 104472-B
Whitehead	Minna C.	Ex Parte	74-A	448	1965 40206-A
Whitfield	Barbara Johnny Mack	Raymond J. Whitehead Alice Faye Williams	74-B	1259	1965 104623-B
			3-SD	262	1965 3295-SD

WIR WIS WIT

NAME OF DEFENDANT	NAME OF COMPLAINANT	DOCKET	PAGE	YEAR	FILE NO.
Whitley	Thomas M.				
White	Loretta <i>h/w</i>	8-AD	403	1965	10608-AD
White	Virginia Louise	74-B	1313	1965	104727-B
White	George W., Jr.	74-A	526	1965	40308-A
White	David E.	75-B	67	1966	104902-B
Whitty	Barrie W.				
White	Susan S. <i>h/w</i>	8-AD	439	1966	10714-AD
White	Jessie J.	75-B	92	1966	104953-B
White	George Jr., Jr.				
Whitt	Barbara M. <i>h/w</i>	8-AD	453	1966	10757-AD
	Eddie				
	Edith <i>h/w</i>	75-A	50	1966	40377-A
Whitman	Joan E.	75-A	64	1966	40396-A
Whitman	Susan Jensen	75-A	93	1966	40425-A
Whittington	Josephine				
	Buddy	75-C	35	1966	20230-C
White	Lillian J. White	75-B	229	1966	105227-B
Wittles	Francis J., Jr.	75-B	242	1966	105253-B
Whitehead	Willie	75-B	274	1966	105317-B
White	Gertrude Irene	75-B	296	1966	105360-B
White	James Edward	75-B	301	1966	105370-B
Whitehurst	Harry J.				
	Lula M.	75-A	134	1966	40480-A
White	Lawrence Cleo	75-B	354	1966	105476-B
White	Lillian E.	75-B	425	1966	105619-B
White	Karen L.	75-B	489	1966	105746-B
Whiting	Harold G.	75-A	212	1966	40595-A
White	Roscoe Madison	3-SD	317	1966	3459-SD
Wisniewski	Chester B.	75-A	231	1966	40624-A
Wisniewski, Jr.	Stanley C. <i>h/w</i>				
Whittington	Shirley M. <i>h/w</i>	75-C	96	1966	20350-C
White	Charles	75-B	661	1966	106087-B
White	W. Walton, and				
White	Ernie D. his wife	75-C	125	1966	20407-C
Whitehead	Harold Mae	75-B	827	1966	106328-B
Wiseman	Ernie	75-B	846	1966	106365-B
	Ethel Davis				
Witherspoon	Brynton Albert	9-AD	44	1966	11296-AD
	Henry				
	Elmer <i>h/w</i>	75-C	159	1966	20470-C
Withers	Sanford	75-B	990	1966	106653-B
Whitt	Archie	3-SD	367	1966	3607-SD
Witherspoon	Barbara	75-A	22	1966	40339 1/2 A
Whitfield	James H.				
	Georgianna B. <i>h/w</i>	9-AD	109	1966	11491-AD
Wise	Buddy Ross	3-SD	374	1966	3627-SD
Witcher	Carl Augustus	75-B	1190	1966	107054-B
White	Robert				
	Pauline <i>h/w</i>	75-A	485	1966	41017-A
Whitecotton	Joan D.	75-B	1228	1966	107129-B
Wisner	Robert N.	75-B	1237	1966	107148-B
Whitehurst	Jeffrey W.	75-B	1309	1966	107288-B

SEE ENTRY ON PAGE 121  
EX PARTE - ROB. J. WHITE

11

WIR      WIS      WIT

(1967)

NAME OF DEFENDANT	NAME OF COMPLAINANT	DOCKET	PAGE	YEAR	FILE NO.
Witcher	Carl Augustus				
Whitehurst	Ruth Hopkins } Lee Keatty, Inc.	76-C	1	1967	20568-C
White	Thomas Earl } Bertha Ida Whitehurst	76-B	76	1967	107442-B
Witriol	Victoria L. } Roy E. White	76-B	94	1967	107478-B
White	Marcella } Daniel Gouline	76-A	37	1967	41137-A
	Agnes } Mary Romani +				
Witherspoon	William R. } Lol Levin	76-A	40	1967	41142-A
	Henry H. }				
	Elice W. }				
Witt	Georgia S. } Lois Lapidus, Assignee	76-C	28	1967	20622-C
Witherspoon	Carolyn Ann } W. Wallace Witt	76-B	138	1967	107566-B
Whitjng	Barbara V. } David Witherspoon	76-B	207	1967	107704-B
White	Andrew R. } Fred H. Whitjng Jr.	76-B	230	1967	107750-B
	Hattie M. H/w } Provident Savings				
Wittmyer	Lewis } Bank of Ball.	76-C	50	1967	20665-C
White	James Judson III } Judy Wittmyer	76-B	267	1967	107823-B
White	Henry T. } Karen Lee White	76-B	266	1967	107821-B
White	James Edgar Jr. } Ex Parte	76-A	101	1967	41246-A
Wisor	Robert E. } Shirley H. White	76-B	368	1967	108026-B
	Elizabeth H. H/w. } Ex Parte	9-AD	276	1967	11992-AD
Whiteman	Floyd Wm. } Ex Parte (NC)	76-A	140	1967	41320-A
Witherspoon	Roy L. } Virginia B. Witherspoon	76-B	439	1967	108168-B
Wirth	John H. } Aurora Federal Sgs				
	Helena J. H/w } + Am. Assoc.	76-C	75	1967	20715-C
Whiteford Jr.	Charles J. } Judith Smith Whiteford	76-B	470	1967	108230-B
Whitby, Jr.	Norman H. }				
	Patsy Ann H/w }				
Witt	Shirley Sherman } Ex Parte	9-AD	288	1967	12029-AD
Whitley	Cleanor } Harold Wm. Witt	76-B	514	1967	108318-B
White	George, Jr. } Robert Whitley	76-B	573	1967	108436-B
White	William B. } Mary White	35D	436	1967	3813-5D
Wise	Robert Jr. } Lucille Burris	35D	438	1967	3818-5D
	Bertner O. } Maryland Bldg + Lm.				
Whitehead	Delores Lucille } Assoc., Inc.	76-C	95	"	20726-C
Whitmer	Jeanne } Morris L. Whitehead	76-B	779	"	108608-B
Witonski	Florian J. } James R. Whitmer	76-B	792	"	108635-B
	Jean Y. H/w. }				
Whitley	Mary E. } Ex Parte	9AD	361	"	12248-AD
Wittkofsky	Goddie } William G. Whitley Jr.	76-B	872	"	108795-B
Whitman	Darry T. } Ex Parte	76-A	246	"	41507-A
	Marjorie S. }				
Whitley	Bessie } Ex Parte	9AD	368	"	12269-AD
Whittaker	Gladys } Walter Whitley	76-B	930	1967	108911-B
Whitehurst	Frances D. } Henry Whittaker	76-B	965	"	108981-B
Wittig	Mary Ann } Ex Parte	76-A	293	"	41591-A
Wise	William L. } Thomas E. Wittig	76-B	1027	"	109104-B
Witherspoon	Ronald G. } John D. Wise	76-B	1040	"	109130-B
Wriston	Catherine J. H/w. } Sylvia L. Witherspoon	76-B	1085	"	109220-B
	Leonard E. }				
Whitwig	Joseph Jr. } Ex Parte	9AD	428	1967	12448-AD
White	Mary J. H/w. } Ex Parte	76-A	331	"	41665-A

11

W I R W I S W I T

NAME OF DEFENDANT	NAME OF COMPLAINANT	DOCKET	PAGE	YEAR	FILE NO.
Wiseman	Howard Francis Anna Wiseman	76B	1179	1967	109407-B.
Whitlock	Deward R. Carlita Whitlock	76B	1207	"	109463-B.
Wisner	Kenneth Stella Wisner	77B	20	1968	109742-B.
White	Richard Ellsworth Nettie P. White	77B	73	"	109848-B.
White	Veronica Silas White	77B	71	"	109845-B.
White	Gloria Maxine Herman R. White Jr.	77B	108	"	109919-B.
White	Marcus Ex Parte:	77A	45	"	41864-A.
Wise	Russell L. Ex Parte:	77A	47	"	41869-A.
	Mary 4/4				
Wisniewski	Florian S. Victoria Wisniewski	77B	131	"	109964-B.
White	Jessie F. Clarence R. White	77-B	178	1968	110058-B.
White	Clarence R. Jessie J. White	77B	196	"	110094-B.
White	Willie Mae Edgar S. White	77B	211	"	110124-B.
White	Oliver Ex Parte:	77A	81	"	41929-A.
Wriston	Porter W. Mildred R. Wriston	77B	220	"	110142-B.
White	William P. Ex Parte:	9AD	565	"	12857-AD.
	Ruth V. 4/4				
Wiseman	Richard Bonnie Wiseman	77B	375	"	110452-B.
White	Charles				
	Beatrice 4/4				
White	Fernell B. Liberty, Inc.	77C	68	"	21034-C.
White	Franklin Delano James E. Reid	77A	211	"	42173-A.
Whitaker	Ernest H. Carole White	77B	843	"	111281-B.
Whittenburg	Miles Janet Whitaker	77B	933	"	111461-B.
Whiting	Rosella E. Rachel R. Whittenburg	77B	1025	"	111645-B.
Wise	Nellie Lee Ex Parte:	10AD	157	"	13369-AD.
Wise	William R. Ex Parte: (WC)	77A	298	"	42331-A.
White	William Jos. Babburton Bldg + Ln. Ass.	77C	121	"	21134-C.
White	Walter Diane G. White	77B	1183	"	111962-B.
White	Jacqueline Ella White	77B	1209	"	112012-B.
White	Vera W. Vernon White	77B	1233	"	112059-B.
Witcher	Richard R. Watlo White	77B	1266	"	112125-B.
	Joan R. 4/4				
Wright	Alfred H. Liberty Federal Age + Ln. Assoc.	77C	132	"	21156-C.
Wisembaler	Joseph Ludia Binas	45D	98	"	4274-SD.
Whitley	James W. Carol Wisembaler	45D	106	"	4299-SD.
	Lavertha 4/4				
Witherspoon	Bernie Aliceanna Bldg + Ln. Assoc. #2	77C	141	"	21174-C.
White	Napoleon Richard Gertrude Witherspoon	77B	1341	"	112274-B.
White	June Ann Shirley White	77-B	1375	1968	112341-B.
White	Lillian Edwina Richard R. White	78B	37	1969	112430-B.
Whitehead	Bernadme Randolph M. White Sr.	78B	86	"	112527-B.
Whitley	Bobby Willie Whitehead	78B	98	"	112551-B.
Wittgens	Frances B. Edith Whitley	78B	103	"	112561-B.
Whitner	Calvin Sue S. Kuckals et al	78A	38	"	42514-A.
White	Carl L. Bethana Whitner	78B	188	"	112732-B.
	Helen J. 4/4				
White	Harold Joseph Ex Parte:	10AD	280	"	13740-AD.
White	Beulah Vernice White	78B	269	"	112894-B.
Whitt	Lynna Lee Maryland Nat. Bank	78A	74	"	42573-A.
Whited	Raymond Wm. F. Markwitz	78B	328	"	113011-B.
White	Minnie Louise Stephanie Whited	78B	362	"	113080-B.
WHITE	GEORGE L. Curtes L. White	78B	413	"	113181-B.
WHITE	SANDRA (H) EX PARTE	77-A	139	1968	42025-A.

WIR WIS WIT

NAME OF DEFENDANT	NAME OF COMPLAINANT	DOCKET	PAGE	YEAR	FILE NO.	
Whismant White	Otis James B.	Mary Whismant	45D	153	1969	4439-SD
White	Hassnah	Ex Parte:	10AD	342	"	13925-AD
White	Walter W.	Earnestine White.	78B	455	"	113266-B
White	Bernard H., Sr.	Ann L. White	78B	531	"	113417-B
Whitebosky	Erna, a minor	Robert Arthur White	78-B	533	1969	113457-B
Whittington	Morris	Ex Parte	78-A	131	1969	42666-A
White	Dorothy A.	Robert E. Whittington	78B	572	"	113496-B
Wise	Jo Anna	Clarence Wm. White	78B	574	"	113499-B
White	Thomas	Ex Parte	78-A	139	1969	42678-A
White	Howard Jacob 4/1	Ex Parte	10-AD	379	1969	14035-AD
White	Elyabeth Bessie 4/1	Ex Parte:	78A	140	"	42680-A
White	Viola	Wanda M. White	78B	616	"	113581-B
White	Vernon J.	Wilbert White	78B	738	"	113692-B
Whitesides	Gloria J.	Emily Whitesides	45D	175	"	4506-SD
Whitehead	Major J.	Ethel Whitehead	78B	812	"	113839-B
Whitaker	Lebn	David Whitaker Jr.	78B	828	"	113872-B
White	Joyce Ann	Elias White	78B	897	"	114010-B
Whittemore	Ellie Belle	Lucy K. Whittemore	45D	190	1969	4549-SD
Whitehurst	Charles H.	Ex Parte:	78A	195	"	42779-A
Whitestone	Helen	Ex Parte:	10AD	449	"	14245-AD
Wissman	Robert Fr.	Financial Credit Corp.	78C	91	"	21361-C
White	Doris J. 4/1	Philip L. White	78B	983	"	114183-B
White	Edelle	Virginia R. White	78B	1060	"	114338-B
White	Estime Green	Carolyn White	78B	1061	"	114340-B
White	Ernest Fred	Dorothy White	78B	1083	"	114383-B
White	Harold	Barbara Whitehead	45D	207	"	4601-SD
Whitehead	Edward	Mary L. White	78B	1118	"	114454-B
White	Raymond	Kathleen N. White	78B	1127	"	114471-B
White	Kenneth G.	Catherine D. Wisner	78B	1158	"	114534-B
White	Frank Fred.	Premier Sgs & Ln. Ass.	78C	121	"	21409-C
Wisner	Charles R.	Madame B. White	78B	1267	"	114747-B
Wise	Lulu R.	Ex Parte	10-AD	539	1969	14513-AD
White	Gilbert	Beverly E. White	79B	28	1970	114963-B
White, Jr.	Richard K. 4/1	Richard E. White	79B	67	"	115042-B
White	Ann K. 4/1	Edna W. White	79B	108	"	115123-B
White	Randolph	Metropolitan Life	79C	18	"	21472-C
White	Ruth R.	Ins. Co	79C	18	"	21472-C
White	Joseph	Hamilton Federal	79C	27	"	21491-C
White	Milton G.	Sgs & Ln. Assoc.	45D	264	"	4773-SD
Wittman	Mary G. 4/1	Marjorie A. White	79A	61	"	43084-A
"	Yachigo A.	Ex Parte:	79B	370	"	115647-B
"	Robert A. 4/1	Jacqueline White	79C	47	"	21530-C
"	John W.	Edurview Federal	78A	327	1966	40769-A
White	Joseph Louie	Sgs & Ln. Assoc.	45D	282	1970	4825-SD
Whitehurst	Helen	Ex Parte:	79B	499	"	115899-B
White	Edward J., Jr.	Catherine Reed	79B	499	"	115899-B
White	Earl Judior	Louis C. Whitley	79B	499	"	115899-B
White	Jean W.	Ex Parte:	79B	499	"	115899-B
X White	Robert J.	Ex Parte:	79B	499	"	115899-B
White	Melvin	Ex Parte:	79B	499	"	115899-B
Whitley	Marion A.	Ex Parte:	79B	499	"	115899-B

Handwritten signature or initials at the bottom center of the page.

WIR WIS WIT

NAME OF DEFENDANT	NAME OF COMPLAINANT	DOCKET	PAGE	YEAR	FILE NO.
Wisner	Donna Marie Richard R. Wisner	79B	508	1970	115918-B.
White	Evelyn B. Augustus White	79B	517	"	115936-B.
Witt	Robert W. } Claire R. 4/4	Ex Parte:	11AD	163	" 15065-AD.
Wisniewski	Thomas Geraldine Wisniewski	79B	784	"	116312-B.
White	Benjamin F. Johann R. White	79B	791	"	116326-B.
White	Charles G. Bertha White	79B	803	"	116349-B.
Whitmore	Charles H. Mary V. Whitmore	79B	821	"	116386-B.
Whitlow	Alfred R. Mary E. Whitlow	79B	840	"	116424-B.
Witherspoon	Allen C., Sr. Patricia J. Witherspoon	79B	916	"	116575-B.
White	Wayne Saw. } Estelle Elizabeth Albert D. White	79A	208	"	43326-A.
White	Walter Edward Ella Mae White	79B	965	1970	116636-B.
White	Roland Oliver Dorothy S. White	79A	223	"	116673-B.
Whitaker	Charles W. } Sallie 4/4	Ex Parte:	11AD	240	" 15294-AD.
Whisman	Harold D. Elizabeth Whisman	45D	332	"	4972-SD.
White	Michael C. } Wammetta G. 4/4	Ex Parte:	11AD	273	" 15393-AD.
Wise	Martin LeRoy Linda F. Wise	79B	1136	"	117016-B.
White	Larry W. Cheryl Sheridan White	79-A	252	1970	43389-A.
White	Cheryl Sheridan Larry W. White	79B	1213	"	117167-B.
Witherspoon	Malaysia, et al Mayert City Council of Butte, Inc.	79A	287	1970	43439A.
White	Willard M. } Muriel F. 4/4 } Sgs + An. Ass.	80C	9	1971	21721-C.
Whitaker	Ezell Warren Carole A. Whitaker	80B	122	"	117499-B.
White	Henry George Lorraine E. White	80B	205	"	117666-B.
White	William E. Evelyn M. White	80B	216	"	117687-B.
Witty	William V. } Elizabeth F. 4/4	Ex Parte:	11AD	350	" 15626-AD.
Wise	Delores } Kathryn T. } Ex Parte:	11AD	351	"	15628-AD.
Wisner	Catherine } James J. White } Ex Parte:	80A	69	"	43529-A.
White	Virgil R. Shirley G. White	80B	288	"	117831-B.
White	Albert Beulah Whitfield	80B	327	"	117910-B.
Whitfield	Albert Beulah Whitfield	80B	336	"	117927-B.
Wiseman	Roy Hilda G. Wiseman	80B	385	"	118026-B.
White	Carolyn Marie James E. White	80B	400	"	118055-B.
White	Dana K. James B. White Jr.	80B	479	"	118214-B.
White	Catherine J. John W. White	80B	495	"	118246-B.
White	Ralph D. } Elaine 4/4 } Ex Parte:	11AD	399	"	15773-AD.
Whitaker	Wilbert Margertha Whitaker	45D	411	"	5205-SD.
White	Rosa Charles G. White	80B	578	"	118412-B.
White	Jean William M. White	80B	616	"	118482-B.
White	Liza } Ex Parte: (NC)	80A	177	"	43665-A.
Witherspoon	Robert P. Margaret Witherspoon	80B	642	"	118533-B.
Whitaker	Dorothy Clinton Earl Whitaker	80B	735	1971	118579-B.
Whitehead	Jan H. N. Joan Whitehead	45D	424	"	5245-SD.
Whitcomb	Rita Marie Michael Whitcomb	80B	779	"	118626-B.
White	Lois James A. Johnson	80-A	175	1971	43663-A.
Whitfield	Velma William M. Whitfield	80B	808	"	118683-B.



	NAME OF DEFENDANT	NAME OF COMPLAINANT	DOCKET	PAGE	YEAR	FILE NO.	
	White	Janice M.	Johnathan Watkins	80B	845	1971	118758-B
	Whiting	Lillian S.	Ex Parte:	80A	226	"	43722-A
	Wiener	Charles Raymond	Catherine Dianne Wiener	80-B	981	1971	119030-B
	White	Isabelle B.	Willie J. White	80BX	43	"	119267-B
(XB)	Whitfield	Hattie	Ex Parte:	80A	283	"	43799-A
	White	Jacqueline	Edward J. White Jr.	79B	370	"	115647-B
	Whisman	Charles L.	Betty Whisman	45D	470	"	5383-5D
	White	Sonora G.	McCall R. White	80BX	107	"	119395-B
	White	Constance G.	William L. White	80BX	130	"	119441-B
	White	Albert					
	White	Reverend Grace	Ex Parte:	11AD	507	"	16095-AD
	White	James	Deletta White	45D	478	"	5406-5D
	Witherspoon	Paul James	Polly Witherspoon	80BX	193	"	119567-B
	Wisner	G. Dennis					
	Whitt	Deborah A.	Harford Road Bldg. Assn. Inc.	80C	103	"	21906-C
	White	James Jr.	Esther Mae Whitt	80BX	200	1971	119581-B
(XB)	"	Warren Allen Jr.	Joan M. White	80BX	211	"	119604-B
	White	John M.	Warren Allen White Jr.	80BX	211	"	119604-B
	White	Richard	Rose White	45D	494	1972	5456-5D
	White	Herrill W. Sr.	Violet M. White	80BX	270	"	119722-B
	White	James Freeman	Olivia White	80BX	299	"	119779-B
	Wissig	Frank B.					
	White	Kathleen H/W	Mortgage Loans Savings Assoc.	80C	122	1972	21932-C
	Whitehead	Fred Lee	Hilda White	80BX	328	"	119838-B
	White	William Spencey	Pauline Whitehead	80BX	441	"	120064-B
	Witherspoon	Paul A.	Dolores E. White	80BX	459	"	120099-B
(XB)	White	William Marion	Ex Parte	11-AD	56-9	1972	16250-AD
(XB)	White	Violet M.	Herrill W. White Sr.	80BX	270	"	119722-B
	Whiting	William Lee	Constance G. White	80BX	130	"	119441-B
	Wither	Calvin Jr.	Mildred Elaine Whiting	81B	52	"	120385-B
	White	Mary Lynn	Donald Mead Wither	81B	75	1972	120431-B
	Wisner	Sheba Roswell	Suzanna White	81B	78	"	120437-B
	White	George	Lee M. Snyder	80C	141	"	21970-C
	White	Phyllis L.	Tom White	81B	121	"	120523-B
	White	Bunnie Lee	Charles White	81B	135	"	120551-B
	Whitehead	Lona	Joann R. White	81B	177	"	120635-B
	Wise	Benjamin F.	Alice June Whitehead	81B	210	"	120707-B
	White	William Calvin Jr.	James Wise	81B	256	"	120794-B
	White	Charlotte	Ex Parte	81A	35	1972	44087-A
(XB)	White	Shanna Antonette	Elaine White	81B	308	"	120897-B
	White	Arthur	Charlotte Wise	81B	256	"	120794-B
	White	James	Priscilla Wise	81B	371	"	121024-B
	Wiseman	Jack Thomas Sr.	Joseph S. Walker	44A	869	"	20643-A
	Whitfield	John D. <sup>Midland</sup>	Samuel L. Whitfield	81B	416	"	121114-B
	Whittington	Madys M.					
	White	Frederick	Ex Parte	12AD	65	"	16493-AD
	White	Liselotte Haller					
	White	Russel L.					
	Wiseman	Mary	Ex Parte	12AD	76	"	16527-AD
	Whittaker	Robert John Sr.	Conetta Wiseman	81B	622	"	121523-B
	Whittaker	Leibert	Marguertha Whittaker	55D	41	"	5622-5D

## W I R      W I S      W I T

NAME OF DEFENDANT	NAME OF COMPLAINANT	DOCKET	PAGE	YEAR	FILE NO.
Whitehead	Carl				
White	Rosalie #1w	Bankers Trust Co.	80C	200	1972 22084-C
Whitney	Ernest	June White	81B	736	" 121752-B
White	Richard Craig				
Whiteside	Jane Emily #1w	Ex Parte	12AD	107	" 16620-AD
Whiting	James	Edna Elaine White	81B	887	" 122054-B
Wise	for J.	Joyce Whiteside	81B	908	" 122096-B
Withers	William E.	Glora Whiting	81B	931	" 122141-B
	Gunnette	Wm. + Julia Wilson	81A	240	" 44345-A
	Samuel				
Witcher	Willie Mpe	Hopkins S. + L. Assoc.	80C	264	1973 22176-C
Wisnom	Marvin Lee	Glora Jean Witcher	81B	1175	1973 122629-B
Whitehead	Melvin	Sandra Wisnom	82B	6	" 122691-B
White	Annie	Ex Parte	12AD	154	" 16760-AD
White	Shirley L.	Lawrence White	82B	91	" 122862-B
White	Stanley A.				
Whisenant	Hazel #1w	Maya + C. C. of Balto.	81A	368	" 44497-A
White	Raymond G.	Hazel L. Whisenant	82B	191	" 123061-B
White	Carroll Gail S.	Milda Ann White	82B	201	" 123082-B
White	Mary B. Scott	Metropolis Bldg Ass of Balto.	80C	291	" 22230-C
White	Richard Franklin	Teresa Sue White	82B	308	" 123295-B
White	Octavia B.	Edward H. White	82-B	375	" 123429-B
White	Helen	Elmae White	82-B	383	" 123445-B
White	Raymond Stanley	Anne Dorothy Wise	82-B	387	" 123453-B
White	Bobbie #1w				
White	Willie Lee	Ex Parte	81-A	415	" 44552-A
White	Joseph Leon	Rosalind M. White	82-B	419	" 123518-B
White	Dyckster Henry, Jr.	Lavinia White	82-B	429	" 123538-B
White	Annie E.	Opria White	82-B	462	1973 123603-B
Wiseman	Ethel Doris	Renton A. Wiseman	82-B	507	" 123693-B
White	Albert	Ruby M. White	5-SD	113	" 5838-SD
White	Peter A.	Anne M. White	82-B	623	" 123926-B
Witherspoon	Johnny	Placidena Witherspoon	5-SD	119	" 5856-SD
Whitehurst	Michete Arlene	Kenneth Marvin Whitehurst	82-B	661	" 124002-B
Whitaker	Kevin Juanterquy	Ex Parte	82-A	28	" 44652-A
Whittig	George Leonard Jr.	Ex Parte	82-A	35	" 44662-A
Whitley	Reberly	James E. Whitley	82-B	816	" 124311-B
Whissig	Frank B.	Jessie S. + L. Assoc. Inc.	80-C	340	" 22297-C
Whissig	Frank B.				
Whitaker	Kathleen J.	Jessie S. + L. Assoc. Inc.	80-C	341	" 22298-C
Whitaker	Mar Etta	Benjamin Whitaker	82-B	887	" 124454-B
Whithead	Lula	Johnnie Whithead	82-B	891	" 124462-B
Whiteman	Patrick W.	Judith L. Whiteman	82-B	907	" 124493-B
Whitaker	James David	Shirley Ann Whitaker	82-B	912	" 124504-B
White	for M.				
White	Elizabeth	Home + Home Sales, Inc.	80-C	345	" 22307-C
White	James	Deletha White	5-SD	152	" 5957-SD
WHITBY	THOMAS	LORETTA WHITBY	82-B	1011	" 124701-B
WHITE	SANDFORD				
	BOBBIE #1w	MAYOR + C. C. OF BALTIMORE	82-A	84	" 44721-A
WITHERSPOON	William L.	PATRICIA C. WITHERSPOON	82-B	1078	" 124836-B

NAME OF DEFENDANT	NAME OF COMPLAINANT	DOCKET	PAGE	YEAR	FILE NO.	
WISSMANN	ROBERT JAMES, Sr.	ELEANORE WISSMANN	82-B	1088	1973	124856-B
WHITE	DAVID LEE	EX PARTE	82-A	97	"	44737-A
WHITE	GIRTHA L.	EX PARTE	82-A	95	"	44733-A
WHITAKER	NANCY	MAYOR + C.C. OF BALTO.	82-A	104	"	44744-A
WHITE	DIANE E.	KING WILLIAM WHITE III	82-B	1138	1974	124956-B
WHITE	WILLIE	MAE BELL WHITE	5-SD	168	1974	6001-SD
White	Robert Henry	Rosemary White	82-B	1169	1974	125017-B
WISE	DONALD	MARY A. WISE	5-SD	180	1974	6037-SD
WHITE	WILLARD M.	MAYOR + C.C. OF BALTO.	82-A	156	"	44799-A
WHITEHAIR	WILLIAM LEONARD					
	EDYTH NADEEN	EX PARTE	12AD	298	1974	17193-AD
WISKMAN	HARRY A. JR.	ANNA MABEL WISKMAN	82-B <sup>3</sup>	243	"	125566-B
WHITE	MELVIN JEROME	JOYCE ANNETTE WHITE	82-B <sup>3</sup>	261	"	125602-B
White	Clifton Eugene	Anna Beatrice White	82-B <sup>3</sup>	282	1974	125643-B
WITTEY	LONDON	DEBORAH STOKES MITCHELL	82-A	216	"	44870-A
WITHERSPOON	BERNARD	GERTRUDE WITHERSPOON	82-B <sup>3</sup>	352	"	125783-B
WHITEHEAD	ROBERT THOMAS	DOROTHY L. T. WHITEHEAD	5SD	211	1974	6131-SD
WHITAKER	EDWARD JAMES					
	KATHLEEN A. DE BOY	EX PARTE	12AD	325	1974	17272-AD
WHITE	WALTER	Sylvia White	82-B <sup>3</sup>	481	"	126042-B
WATHERSPOON	HARRY LEVON	VIRGINIA ELIZABETH WITHERSPOON	82-B <sup>3</sup>	491	"	126062-B
WITEMORE	MILTON CHARLES	DORA WITEMORE	82-B <sup>3</sup>	499	"	126077-B
WILLIAMS	ROBERT H.	GWENDOLYN S. WILLIAMS	82-B <sup>3</sup>	572	1974	126223-B
WHITE	GEORGE M. H/W					
	JACQUELINE MICHELLE	EX PARTE	12AD	339	1974	17316-AD
WHITTAKER	JOSEPH JR.					
	ESTHER H/W	EX PARTE	12AD	353	1974	17356-AD
WHITELEY	LILLIAN A.	FRANK Y. WHITELEY	83-B	141	"	126561-B
WHITE	WILLIAM R.	ALEXANDER C. SHORT				
	SERENA V.	JULIA L. LANCASTER	81-C	64	1974	22441-C
WHITE	MARION C.					
	HILDA	EX PARTE	12-AD	367	"	17400-AD
WHITE	STEVENSON	ELMIRA Mc AFEE	5-SD	274	"	6320-SD
WHITE	WILLIAM A.	MARY R. WHITE	83-B	200	"	126680-B
WHITE	ROBERT OLIVER, Sr.	GLORIA NATALIE WHITE	83-B	233	"	126746-B
WISSINGER	CLARK MERLE	NORMA N. WISSINGER	83-B	257	"	126794-B
WHITE	L.P.	GRACIE M. JAMES	5-SD	295	"	6383-SD
WITKOWSKI	PATRICIA A.	ANTHONY S. WITKOWSKI JR.	83-B	290	"	126859-B
WHITLOCK	AWARD ALFORD	CARLITA MAE WHITLOCK	5-SD	302	"	6403-SD
WHITFIELD	JUANITA	ERNEST WHITFIELD	83-B	352	"	126983-B
Witherspoon	Johnny	Placidena Witherspoon	5SD	313	1974	6437-SD
WITNESS FOR	CHRIST	MAYOR + C.C. OF BALTO.	82-A	426	"	45124-A
WHITE	JOHN					
	DOLPHOUS	NADINE I. HARRIS	82-A	432	"	45130-A
WHITE	MARIAN FRANCES	EX PARTE	82-A	436	"	45136-A
WHITE	FRANCES CAMPBELL	EX PARTE	82-A	439	1974	45140-A
White	Mary J.	Charles A. Withers	83-B	514	"	127307-B
WHITE	CLARENCE A. Sr.	ANNIE E. WHITE	83-B	553	1975	127385-B
WISNOSKY	ANDREW M.	HELENA O'KEEFE WISNOSKY	5-SD	347	"	6540-SD
WHITE	MILDRED	JOSEPH ANDREW WHITE	83-B	593	"	127466-B
WISE	JAMES EDWARD	ADVANCE FED. S. + L. ASSOC.	81-C	111	1975	22522-C

## WIR - WIS - WIT

NAME OF DEFENDANT	NAME OF COMPLAINANT	DOCKET	PAGE	YEAR	FILE NO.	
WHITE	SHEILA J.	HARRY J. WHITE	84B	170	1975	127819-B
WHITNEY	EDWARD NORMAN					
	ELIZABETH ANNETTE	EX PARTE	12AD	427	1975	17581-AD
WHITE	PEARLINA	EARL WHITE	84-B	269	1975	128018-B
Whitaker	Jeanne Anne	Bruce Whitaker	84-B	324	1975	128128-B
WHITE	HUGH M. JR.	JEANNE M. WHITE	84-B	352	1975	128184-B
WISSNER	WAYNE A.	FRANCES E. WISSNER	84-B	387	1975	128253-B
WHITTED	HOWARD PRESCOTT	IDA MARIE RICE	5-SD	433	1975	6792-SD
WHITEHURST	JIMMIE LEE	DORIS M. WHITEHURST	5-SD	434	1975	6793-SD
WITCHER	SANDRA K.	MARVIN WITCHER	85-B	69	1975	128817-B
WITHERSPOON	JAMES JOSEPH III	BARBARA EDITH WITHERSPOON	85-B	198	1975	129076-B
WHITING	REECE COLEMAN	KITA BENNETT WHITING	85-B	325	1975	129329-B
WHITEN	LESLIE ATTLEE	BRENDA JOYCE WHITEN	85-B	332	1975	129343-B
WHITE	LARRY	CLARA E. WHITE	6-SD	51	1976	7144-SD
WHITE	CHARLES WILLIAM, JR.	ANN B. WHITE	85-B	381	1976	129442-B
WHITE	MARY	RANDOLPH WHITE, JR.	85-B	459	1976	129598-B
WHITEHURST	FRANKLIN	ESTELLE BATEMAN	6-SD	68	1976	7196-SD
WHITFIELD	ROYCE	EVELYN DELORES B. WHITFIELD	6-SD	82	1976	7238-SD
WHITE	MELVIN N.	DELANE V. WHITE	85-B	550	1976	129779-B
WHITE	EDWIN LEE	WALTER HOFFMEISTER				
	FRANCES G.	CHARLES HOFFMEISTER	81-C	175	1976	22634-C
WHITE	CARSON J.					
	ETHEL S. H/W	VERMONT FEDERAL S.L. ASSOC.	81-C	179	1976	22642-C
WHITE	MARILYN A.	WILLIAM WHITE	86-B	75	1976	130030-B
WHITE	DELORES	NATHANIEL WHITE	86-B	99	1976	130078-B
WHITE	ALMETA	EX PARTE	83-A	326	1976	45559-A
WHITE	EARL	MORRIS GOLDBERGER				
	CATHERINE	FOUNDATION OF MARYLAND	81-C	180	1976	22644-C
WHITLOCK	ORVILLE	JANICE A. WHITLOCK	86-B	117	1976	130113-B
WHITE	DE WITT	KOSA MAE WHITE	6-SD	113	1976	7330-SD
WHITE	DAVID A.	NANCY M. WHITE	86-B	176	1976	130231-B
WHITAKER	DARRYL MASON	PAULA JEAN WHITAKER	86-B	194	1976	130268-B
WISNIEWSKI	KYTA	EX PARTE	83-A	376	1976	45616-A
WHITE, JR., ETAL	CLARENCE	BURTON M. GREENSTEIN, ASSIGNEE	81-C	190	1976	22665-C
WHISTLER	TIMOTHY E.	DONNA WHISTLER	86-B	348	1976	130576-B
WHITE	CLARENCE	ELNORA V. WHITE	86-B	363	1976	130605-B
WHITAKER	HENDERSON	MAYOR C. C. OF BALTO.	83-A	427	1976	45674-A
WHITE	JOHN ANTHONY	ROSLYN MARIE WHITE	86-B	405	1976	130689-B
WHITAKER, JR.	HENDERSON, ETAL	MAYOR C. C. OF BALTIMORE	83-A	449	1976	45698-A
WHITING	TERRACE	CHRISTINE BASS	83-A	457	1976	45700-A
WHITE	ROBERT	VIRGINIA P. WHITE	83-A	487	1976	45744-A
WHITE	FRANCES	CLARENCE F. WHITE	86-B	583	1976	131046-B
WHITEHEAD	MARYE VANN	LONNIE H. WHITEHEAD	86-B	600	1976	131079-B
WITTEN	BETTE	WAYNE WITTEN	87-B	20	1976	131120-B
WHITAKER, JR.	HENDERSON, ETAL	MAYOR C. C. OF BALTIMORE	83-A	507	1976	45770-A
WISNIEWSKI	GREGORY EDWARD	SHELLEY ELIZABETH WISNIEWSKI	87-B	47	1976	131174-B
WHITE	HILDRED A.	JACQUELINE WHITE	87-B	48	1976	131175-B
WHITE	MRS. HARRY		61-A	99	1976	31276-A
"	PETER	C. RIDGELY WARFIELD	"	"	"	"
"	HENRY	AND	"	"	"	"
"	JAMES	DREWRY WARFIELD CROMWELL	"	"	"	"
"	ROBIN		"	"	"	"
"	DEVON		"	"	"	"
"	PAMELA, A MINOR		61-A	99	1976	31276-A

NAME OF DEFENDANT	NAME OF COMPLAINANT	DOCKET	PAGE	YEAR	FILE NO.
WITT	SUSAN JIL	JAN LESLIE WITT	87-B	79	1976 131237-B
WHITAKER, JR.	HENDERSON, JR. ET MELISSA W/AL	MAYOR & CO OF BALTIMORE	84-A	5	1977 45810-A
WITHERSPOON, JR.	ABRAHAM, JR. ET AL	" " " " "	84-A	6	1977 45811-A
WHITAKER	ROBERT	DOROTHY WHITAKER	87-B	150	1977 131380-B
WITTHAUER	GREGORY ANTON	THERESIA KAHL WITTHAUER	87-B	170	1977 131420-B
WHITE	AUDREY	WILLIAM L. WHITE	87-B	173	1977 131426-B
WITLAM	ARNHOLD	EX PARTE	84-A	22	1977 45829-A
WISSMANN	ELEANORE	ROBERT JAMES WISSMANN, SR	87-B	259	1977 131598-B
WITCHER	SANDRA	MARVIN LEE WITCHER	87-B	279	1977 131638-B
WHITAKER	EMMA L.	JAMES A. WHITAKER	87-B	281	1977 131642-B
WHITAKER	HELEN L.	BERNARD A. WHITAKER	87-B	467	1977 132013-B
WISNIEWSKI	ALVINA RITA	EX PARTE	83-A	376	1977 45616-A
WHITE	EDDIE FRANK	MARY J. WHITE	87-B	571	1977 132221-B
WHITE	HILDRED A.	JACQUELINE WHITE	6-SD	286	1977 7850-SD
WITKOWSKI	RICHARD	GRACE KOTOWSKA WITKOWSKI	88-B	15	1977 132309-B
WHITE	VINCENT JOSEPH	EX PARTE	84-A	75	1977 45889-A
WHITE	RAY ELLIS	BERNADINE R. WHITE	88-B	36	1977 132352-B
WHITFIELD	ETHEL MAE	LONNIE ALVIN WHITFIELD	88-B	37	1977 132354-B
WHITAKER	EQUINCY	ROSA WHITAKER	6-SD	300	1977 7892-SD
WHITE	VIRGINIA LEE	THOMAS G. WHITE	88-B	182	1977 132644-B
WHITE	CYNTHIA E.	HAYWOOD WHITE, 3RD	88-B	194	1977 132668-B
WHITE	GLORIA JEAN	RAYMOND E. WHITE	88-B	213	1977 132706-B
WHITAKER, JR.	HENDERSON, ET AL	MAYOR & CITY COUNCIL OF BALTO, CITY	84-A	224	1977 46072-A
WHITE	MARIE, ET AL	MAYOR & CO OF BALTIMORE CITY	84-A	228	1977 46077-A
WHITE	JEAN ELAINE	JAMES E. ELLIOTT	88-B	236	1977 132752-B
WHITE	EDDIE R.	JONNETTA V. WHITE	88-B	258	1977 132795-B
WHITE	CAROLYN ELAINE	FREDERICK CHARLES WHITE	88-B	308	1977 132895-B
WHITE	CHRISTOPHER L.				
	MARY ELIZABETH	EX PARTE	13-AD	42	1977 18220-AD
WIRTH	ROBERT J.	PEETER + LEA KLIK	84-A	262	1977 46115-A
WHISNANT	JOYCE BENNETT	DAVID EUGENE WHISNANT	88-B	383	1977 133046-B
WHITING	FRED	EVA WHITING	88-B	416	1977 133111-B
WHITE	RALPH DIXON #1 ET ELAINE MAYNOR #AL		13-AD		
		EX PARTE	13-AD	61	1977 18277-AD
WHITAKER, JR.	DAVID	ALICE WHITAKER	6-SD	354	1977 8063-SD
WHITEHEAD	MOSES	DORIS MARIE WHITEHEAD	6-SD	357	1977 8062-SD
WHITE	GARY	ALEIDA QUINONES	6-SD	359	1977 8070-SD
WITCHER	MICHAEL	FRISCILLA WITCHER	88-B	491	1978 133262-B
WHITE	ARTHUR O.	THERESA H. WHITE	88-B	544	1978 133367-B
WHITE	ELNORA V.	CLARENCE WHITE, JR.	84-A	378	1978 46220-A
WISEMAN	CYNTHIA J.	CONCETTA STAMM	84-A	382	1978 46224-A
WHITE	EDDIE FRANK	MARY J. WHITE	6-SD	379	1978 8128-SD
WHITMORE	MARGARET D.	FRANK S. WHITMORE	89-B	59	1978 133597-B
WISNIEWSKI	MAGDALENA, ET AL		84-A	411	1978 46254-A
WISNIEWSKA	A/K/A MAGDALENA	JAMES CONSTANTINIDES	"	"	"
WISNIEWSKI	GEORGE P. WISNER ET AL	ET AL	84-A	411	1978 46254-A
WHITLEY	EDWARD C.	DORIS WHITLEY	89-B	74	1978 133628-B
WISE	GEORGE #1				
	JOAN W	JOHN V. KLOSTERIDIS, ET UX	84-A	430	1978 46273-A
WHITE	LILLIAN E., ET AL	EX PARTE	13-AD	85	1978 14349-AD

## WIR WIS WIT

NAME OF DEFENDANT	NAME OF COMPLAINANT	DOCKET	PAGE	YEAR	FILE NO.
WHITAKER, JR. DAVID	ALICE E. WHITAKER	6-SD	400	1978	8193-SD
WHITLEY JOHN C.	MARGARET WHITLEY	89-B	123	1978	133786-B
WHITE JAMES H., ETAL	MAYOR & CITY COUNCIL OF BALTIMORE	84-A	441	1978	46284-A
WHITCOMB ALBERT R.	BRENDA ANN WHITCOMB	89-B	151	1978	133782-B
WHITE VERLON H.	EX PARTE	84-A	477	1978	46323-A
WHITE, III CHARLES G.	ROSA M. WHITE	89-B	226	1978	133931-B
WHITMAN ROBERT F. H/ ET	EX PARTE	13-AD	96	1978	18380-AD
WHITTAKER ANGELE MARCEI	VICTOR A. WHITTAKER	89-B	252	1978	133983-B
WHITAKER EDWARD J. H/ ET	EX PARTE	13-AD	111	1978	18425-AD
WISE KATHLEEN A. DEBOY W/AL	RICHARD MICHAEL WISE	89-B	395	1978	134269-B
WHITE BARBARA JEAN	MARION WHITE	89-B	415	1978	134310-B
WHISTLEMAN SALLY	JEANNE RAE WHISTLEMAN	89-B	429	1978	134327-B
WHITAKER WALTER EUGENE	EX PARTE	13-AD	113	1978	18433-AD
WHITE WELDON H/ ET	EX PARTE	6-SD	465	1978	8388-SD
WHITE LOUISA NATYRE W/AL	EMMA L. WHITAKER	89-B	480	1978	134440-B
WHITAKER BRUCE	JUNE PAPANTONAKIS	85-A	36	1978	46465-A
WHITE EAGLE SAVINGS & LOAN ASSN, INC, ETAL	EX PARTE	85-A	46	1978	46477-A
WITHROW ANTHONY EARL, AMINOR ETAL	JOAN S. WHITEHURST	89-B	574	1978	134628-B
WHITEHURST, JR. WILLIAM H.	JOAN F. WHITEFORD	89-B	582	1978	134643-B
WHITEFORD JAMES R.	ROSETTA H. WISE	90-B	18	1978	134715-B
WISE GEORGE	AUGUSTUS WHITE	90-B	49	1978	134777-B
WHITE GEORGIA	EX PARTE	85-A	124	1978	46566-A
WHITE BETREE (MURRAY)	VICKIE WHITEHEAD	7-SD	16	1978	8540-SD
WHITE EARL	EX PARTE	13-AD	134	1978	18496-AD
WITTE MARGARET A.	RHONDA DORIS BYNUM	7-SD	21	1978	8554-SD
WHITE ALAN DENVER	DONNA LYNN WHITE	90-B	132	1978	134944-B
WHITE ROBERT A.	GEORGE E. WHITTLE	90-B	131	1978	134942-B
WHITTLE THERESA A.	EX PARTE	85-A	124	1978	46556-A
WHITE VIRGEE REE (MURRAY)	ESTHER GOLDSTEIN	85-A	165	1978	46602-A
WHITAKER ENNIS D., ETAL	ANNA MABEL WISKMAN	90-B	242	1979	135163-B
WISKMAN, JR. HARRY A.	ADDIE BURCH	7-SD	57	1979	8663-SD
WHITAKER GEORGE	KATHY BELL	7-SD	57	1979	8664-SD
WHITE JOHN EDWARD	THOMAS HENRY WISE JR.	90-B	324	1979	135328-B
WISE ROMAINE OSTEEN	EDWIN LEE WHITE	90-B	366	1979	135411-B
WHITE FRANCES G.	DENISE R. WHITE	90-B	368	1979	135415-B
WHITE, JR. WILLIAM E.	VERILY WHITE	90-B	386	1979	135452-B
WHITE, FRANK A.	EX PARTE	85-A	282	1979	46720-A
WHITEHEAD, II DOCKERY	ELVA WHITE	90-B	390	1979	135460-B
WHITE RICHARD T.	ANNA E. WHITAKER	90-B	404	1979	135488-B
WHITAKER ROBERT	EVELYN FORNEY (GRAND AUNT)	7-SD	87	1979	8753-SD
WISK VALERIE	JOSEPH W. WHITTEN	90-B	485	1979	135610-B
WHITTEN CATHERINE IOLA	JACQUELINE WHITE	7-SD	91	1979	8766-SD
WHITE GEORGE MICHAEL	NEIGHBORHOOD HOUSING	81-C	390	1979	23026-C
WHITE EUGENE L. H/W	SERVICES OF BALTIMORE, INC	90-B	509	1979	135698-B
WHITE DONNA R.	MARGARET MARY WHITE	90-B	545	1979	135769-B
WHITE, JR. JAMES H.	GLORIA ODETTA WHITTINGHAM	90-B	579	1979	135837-B
WHITTINGHAM RONALD PETER	JOHN WHITE	90-B	594	1979	135868-B
WHITE BETTY	JOSEPH LEE WHITTEN				
WHITTEN BESSIE MAE					

# WIR WIS WIT

NAME OF DEFENDANT	NAME OF COMPLAINANT	DOCKET	PAGE	YEAR	FILE NO.
WITHERSPOON	O'DONALD	MARY M. WITHERSPOON	7-SD 111	1979	8825-SD
WITTINGTON	PAUL L.	DEBORAH HALL WHITTINGTON	91-B 11	1979	135902-B
WHITEHEAD	ANTHONY LEONARD "TONY"	BETTY A. WILSON	7-SD 121	1979	8856-SD
WISEMAN	CYNTHIA JOAN, ETAL	EX PARTE	13-AD 184	1979	18644-AD
WHITE	AARON ANTHONY	EX PARTE	85-A 370	1979	46818-A
WHITE	PEARLIE MAE, ETAL	JOSEPH W. LANGLEY	85-A 458	1979	46926-A
WHITEN	WALTER DONNELL	EX PARTE	85-A 458	1979	46937-A
WHITEHEAD	MELANIE MONTEE	EX PARTE	85-A 477	1979	46962-A
WHITERS	MELVIN	BARBARA CUTHBERT	7-SD 152	1979	8949-SD
WHITENER	ROSIE	ALONZO WHITENER	91-B 288	1979	136452-B
WHITE	RACHEL MARIE	JOHN HENRY WHITE	91-B 315	1979	136506-B
WHITE	CARRIE N.	HOLMES NATHANIEL WHITE	91-B 321	1979	136518-B
WHITE	JAMES	JOYCE A. WHITE	7-SD 164	1979	8984-SD
WHITE	LARRY	BARBARA ANN WHITE	91-B 362	1979	136600-B
WHITEN	WALTER DONNELL	EX PARTE	85-A 458	1979	46937-A
WHITING	FRED ALFRED	EVA INEZ WHITING	91-B 390	1979	136655-B
WHITE	ETHEL	BOYD WHITE	91-B 409	1979	136694-B
WITHERSPOON	ISRAEL	} EX PARTE	13-AD 197	1979	18685-AD
	THELMA		7-SD 173	1979	9009-SD
WHITE	ARTHUR	MARY WILLIE WHITE	91-B 446	1979	136766-B
WHITE	ROBERT	MARYLIZ WHITE	86-A 14	1979	47086-A
WITHERSPOON	FLORENCE B.	} EX PARTE	86-A 14	1979	47086-A
"	ANNE		86-A 14	1979	47086-A
"	GORDON H	} EX PARTE	13-AD 213	1979	18731-AD
WHITAKER	WELDON H/w		13-AD 214	1979	18736-AD
Whithers	LOUISA TYRE	} EX PARTE	7-SD 215	1980	9124-SD
	Guy Massie		92-B 60	1980	137195-B
	Jeanette H/w	Robert M. Wireman	92-B 84	1980	137242-B
Whitten	Dennis	James White	92-B 92	1980	137259-B
WHITNEY	DOROTHY A.	EX PARTE	86-A 114	1980	47201-A
Wireman	Helen	ANNA E. WITKUS	92-B 197	1980	137466-B
White	Eleanor Ruth	Johnnie C. WHITE	92-B 181	1980	137435-B
WHITAKER	EMMA LEE	JOHNESE A. WHITE	7-SD 243	1980	9204-SD
WITKUS	STANLEY D.	SIDNEY WHITE	92-B 201	1980	137475-B
WHITE	NORMA L.	JOHN H. SAUNDERS, JR.	92-B 204	1980	137481-B
WHITE JR.	GEORGE HENRY	RITA WHITCOMB	92-B 249	1980	137570-B
WHITE	LOUISE	THOMAS W. WHITE	92-B 281	1980	137634-B
WITTIG	MARIANNE	DOROTHY M. WITMORE	92-B 362	1980	137997-B
WHITCOMB	STEPHEN C.	RODOLPH WHITE-BEY	92-B 524	1980	138121-B
WHITE	HELEN V.	CATHERINE M. WHITE	92-B 537	1980	138146-B
WITMORE	CHARLES F.	EX PARTE	86-A 282	1980	47415-A
WHITE	MARY O.	EX PARTE	86-A 282	1980	47415-A
WHITE	GEORGE E.	REBECCA DELIHA DASHIALL	7-SD 307	1980	9394-SD
WHITE	ALBERT RENAUD	MAYOR + C.C. OF BALTO.	86-A 309	1980	47454-A
WHITE	CHRISTIAN NUKEYEU RENAUD	NATIONAL LIFE INSURANCE CO.	86-A 311	1980	47456-A
WHITE	MELVIN MAURICE	NATIONAL LIFE INSURANCE CO.	86-A 311	1980	47456-A
WHITLOCK	JESSIE	DENNIS UCHIC	93-B 122	1980	138517-B
WHITING	ANNA R.	KENT N. OLIVER	82-C 172	1980	23369-C
WHITCOMB	MARTIN F.				
WITTIG	MARY ANN				
WHITAKER, JR.	JOSEPH + PATRICIA				

## WIR - Wis - Wit

NAME OF DEFENDANT	NAME OF COMPLAINANT	DOCKET	PAGE	YEAR	FILE NO.	
WISHON	Ricky Lynn	GLORIA LEE WISHON	93-B	144	1980	138561-B
WHITE	MARY W.	ARTHUR WHITE	93-B	144	1980	138560-B
WHITE	PHILIP					
	LUCIA					
	EDWARD HENRY (minor)	EX PARTE	86-A	333	1980	47491-A
WHITTINGTON	BABY BOY	EX PARTE	86-A	341	1980	47502-A
WHITING	PURNELL R. H/W	MIDTOWN SAVINGS +				
	HATTIE	LOAN ASSOCIATION, INC	82-C	184	1980	23392-C
WHITE	ANDREW R.	GLORIA M. WHITE	86-A	356	1980	47526-A
WHITE	LEROY	RUBY COULBOURN WHITE	93B	206	1980	138684-B
WHITE, SR.	MARVIN ALBERT	GWENDOLYN ANITA WHITE	93B	214	1980	138701-B
WHITTINGTON	LILLIAN L.	NORMAN M. WHITTINGTON	93B	225	1980	138722-B
WHITE	ALFREDA M.	MCCALL WHITE	93B	264	1980	138801-B
WITKUS, JR.	FRANK	BARBARA JEAN WITKUS	93B	270	1980	138812-B
WHITE	JULIANNA	LLOYD SNOWDEN	86-A	384	1980	47567-A
WITHERSPOON	WILLIE	ARDELIA GRAY	7-SD	369	1980	9580-SD
WHITE	HENRY EDWARD	EX PARTE	86-A	333	1980	47491-A
WHISONANT	RHONDA W.	GREGORY V. WHISONANT	93B	344	1980	138960-B
WHITTED	LUDELL	LONDON WHITTED	93B	405	1981	139082-B
WHITTLE	THEODORE eff/al					
WHITAKER	ESTELLA	LLOYD W. MITTEN	86-A	450	1981	47853-A
WHITE	OLIVER L.	GRETCHEN D. WHITAKER	7-SD	395	1981	9658-SD
	ELNORA V.	JACK W. STOLLOF				
		MALCOLM C. BERMAN	82-C	252	1981	23512-C
WHITEHEAD	DELORES C.	EDWARD P. WHITEHEAD	93B	542	1981	139357-B
WHITING, JR.	FRED ALFRED	EVA WHITING	93B	567	1981	139407-B
WHITE	MARILYN DIANA	CLARENCE WILLIAM WHITE	93B	598	1981	139464-B
WHITAKER	JUANITA B.	THERON WHITAKER	94B	45	1981	139558-B
WHITE, III	JAMES H.	RAMONA SUSAN TOMASETTI WHITE	94B	71	1981	139611-B
WHITTEN	STEPHANIE	WAYNE A. WITTEN	94B	85	1981	139639-B
WISE	MICHAEL GREENSPUN					
		EX PARTE	86-A	515	1981	47744-A
WHITE, SR.	CLARENCE A.	ANNIE E. WHITE	94B	122	1981	139713-B
WHITMIRE	DOROTHY ANNE	WALLACE WILLIAM WHITMIRE, JR.	94-B	143	1981	139755-B
WHITE	ELNORA V.	JACK W. STOLLOF				
		MALCOLM C. BERMAN	82C	335	1981	23661-C
WISE	MARTIN LEROY	SANDRA LYNN WISE	94-B	407	1981	140280-B
WHITAKER	JAMES D.	SHIRLEY WHITAKER	94B	428	1981	140323-B
WHITELY	CONSTANCE DEAN	GLENN H. GOLDBERG				
		STEVAN WEINBERG				
		KATHY WEINBERG	82C	349	1981	23687-C
WHITLOCK	REGINA	ARMOND WHITLOCK	94B	442	1981	140351-B
WHITE	PARTHENIA	SAMUEL A. WHITE	94B	472	1981	140411-B
WITMER	MICHAEL DONALD	NANCY J. WITMER	8SD	25	1981	9961-SD
WHITELY	CONSTANCE DEAN	GLENN H. GOLDBERG				
		STEVAN WEINBERG				
		KATHY WEINBERG	87A	66	1981	47979-A
WIRTS	LISA DARLENE	DAVID NORMAN WIRTS	94B	525	1981	140517-B
WHITTINGTON	JOHN H.	MARY B. WHITTINGTON	94B	534	1981	140534-B
WHITEHEAD	EVELYN L.	GLANDER WHITEHEAD	94B	6	1981	140579-B
WHITING	PURNELL R.	HOPKINS SAVINGS + LOAN ASSOC.	82C	383	1981	23750-C



# WIR - WIS - WIT

NAME OF DEFENDANT	NAME OF COMPLAINANT	DOCKET	PAGE	YEAR	FILE NO.	
WISE	JAMES					
WHITEHEAD	VIOLET K <sup>H/W</sup>	MAYOR & CITY COUNCIL	87A	94	1981	48023-A
WISOWATY	KAREN LYNN	CHARLES ELERY WHITEHEAD	95B	82	1981	140731-B
WHITE	MARK H.	MAYME WISOWATY	95B	101	1981	140768-B
WHITE	MARIO T.	ANGELA WHITE	95B	103	1981	140773-B
WHITE	HAYWOOD	SHERRY CHAPMAN	85D	51	1981	10039-SD
WISNER	WILLIAM HENRY	EX PARTE	87A	78	1981	47998-A
WHITE	DOUGLAS W.	CARMELLA M. WATERS	87A	151	1981	48101-A
WITT	DAVID G.	MARTHA L. WHITE	95B	155	1981	140876-B
WHITE	ROSALIE	PETER WITT, JR.	95B	155	1981	140877-B
WISEMAN	ELNORA V.	JACK W. STOLLOF & MALCOLM BERMAN	82C	429	1982	23839-C
WHITE	WILLIAM ADOLPH, JR.	PEARL WISEMAN	85D	79	1982	10125-SD
WHITING	RICHARD A., JR.	ELIZABETH W. EVANS	85D	82	1982	10132-SD
WHITE	MAURICE E.	GLORIA J. WHITING	95B	266	1982	141099-B
WITT	CHARLES A.	DEBORAH ANN WHITE	95B	381	1982	141328-B
WHITEHEAD	TERRY	CAROLYN WITT	95B	393	1982	141352-B
WISE	PHOEBE C.	JACK W. STOLLOF & MALCOLM C. BERMAN	82C	467	1982	23911-C
WHITE	JAMES G.	BARBARA L WISE	95B	408	1982	141382-B
WISE	MICHAEL A.	BETTY A. WHITE	85D	117	1982	10238-SD
WHITE	HOWARD JOSEPH	PAMELA LUCILLE WISE	95B	454	1982	141475-B
WHITE	JAMES MICHAEL	SANDRA LEE WHITE	95B	502	1982	141562-B
WHITE	ELNORA V.	JACK W. STOLLOF				
WITT	TERRY L.	MALCOLM C. BERMAN	82-C	489	1982	23950-C
WHITE	THOMAS J.	MARILYN H. WOODHEAD	85D	133	1982	10287-SD
WHITE	JERRY LEE	SHARON FORD	87A	308	1982	48340-A
WISE	VIVIAN <sup>H/W</sup>	FINANCE AMERICA CORP.	83C	6	1982	23982-C
WISE	TIMOTHY	KATHLEEN WISE	96B	101	1982	141867-B
WHITE	TIMOTHY	KATHLEEN WISE	96B	101	1982	141867-B
WISNIEWSKI	EULA LOUISE	JAMES BRADLEY WHITE	96B	162	1982	141989-B
WHITAKER	WALTER PAUL	MELISSA A. MONG	85D	162	1982	10374-SD
WHITE	MILTON D.	JANNIE WHITAKER	85D	163	1982	10376-SD
WITTMAYER	WARREN DARRELL	J.R. HARTER	85D	167	1982	10387-SD
WHITT	JOHN CHARLES, SR.	MARY AGNES WITTMAYER	96B	230	1982	142126-B
WHITLEY	DOROTHY	EX PARTE	87A	399	1982	48462-A
WITTELS	WILLIAM	VALERIE SINGLEY	85D	172	1982	10404-SD
WHITAKER	BENJAMIN	MARTHA SZERLIP WITTELS	96B	284	1982	142234-B
WHITE	JACQUELYN SELMA	AARON WHITAKER, JR.	96B	291	1982	142247-B
WHITE	HAZEL	ELIAS WHITE, SR.	96B	359	1982	142384-B
WHITE	JOHNNIE DENVER	EX PARTE	87A	417	1982	48488-A
WHITE	EVA	RAYNARD WHITE	85D	188	1982	10450-SD
WHITE	HARVEY D.	EVA MAE JOHNSON				
WHITTINGTON	GEORGE	MELVA D. WHITE	96B	404	1982	142473-B
WHITE	FREDERICKA M.	PATRICIA L. WHITTINGTON	96B	440	1982	142545-B
WHITEN	ROSA P.	EX PARTE	87A	456	1982	48536-A
WHITE	BESSIE M.	JOSEPH L. WHITEN	96B	457	1982	142580-B
WHITE	ELNORA V.	JACK W. STOLLOF & MALCOLM BERMAN	83C	84	1982	24140-C
WHITE	PRINCE LARENZO	CLARA MAE STOLLOF WHITE	96B	475	1982	142616-B





WOA

WOB

WOC

WOD

137

NAME OF DEFENDANT		NAME OF COMPLAINANT	DOCKET	PAGE	YEAR	FILE NO.
Wroblewski	Philomena Blythe	Minnie R. Cortese (Loco Parente)	350	149	1965	3015-SD
Wroblewski	John	Jane Wroblewski	75-B	1101	1966	106876-B
Wockenpuss	Marjorie Lee	Edward H. Wockenpuss	81-B	558	1972	121397-B
Wlodarczyk	James Stanley	Tenda L. Wlodarczyk	82-B	698	1973	124075-B
WLODARCZYK	PHILIP ANTHONY	NANCY WLODARCZYK	85-B	275	1975	129229-B
WODE	EMIL G.	HELEN ELIZABETH WODE	96B	208	1982	142081-B

W O E

W O F

W O G

W O H

139

NAME OF DEFENDANT		NAME OF COMPLAINANT	DOCKET	PAGE	YEAR	FILE NO.
Waerner	Ronald D.	Mary L. Waerner	76-B	905	1967	108861-B.
Wahl	Jeffrey	} Ex Parte:	79A	77	1970	43109-A.
T/A Hilton Liquors	Frank Wm.		Carrie H. Wohlrab	45D	365	1971
Wohlrab	Rose et al	Mayor City Council of Baltimore	80-A	182	1971	43671-A
Wohl	Rita Louise	Norman Wohlfarth	81-B	1182	1973	122643-B
Wohlfarth	MARION	MARY LOUISE WOFFORD	90-B	223	1979	135126-B
WOFFORD, III	ALBERT DOUGLAS	KATHLEEN ELIZABETH WOELHE	90-B	341	1979	135361-B
WOELHE	CHESLEY WILLIAM	} EX PARTE	85-A	541	1979	47043-A
WOHNER	LESLIE ANN		EX PARTE	85-A	541	1979
WOHNER	LINDA ANN	HEATHER L. WOELFER	93B	451	1981	139174-D
WOELFER	RICHARD M.					

NAME OF DEFENDANT		NAME OF COMPLAINANT	DOCKET	PAGE	YEAR	FILE NO.
<i>Wojcik</i>	<i>John</i>	<i>Eunice Wojcik</i>	74-B	1319	1965	104740-B
<i>Wojciechowski</i>	<i>Michael</i>	<i>Rose Wojciechowski</i>	75-B	886	1966	106446-B
<i>Woske</i>	<i>Eugene J.</i>					
<i>Wojtyciak</i>	<i>Chas L.</i>	<i>Ex Parte</i>	9-AD	164	1966	11657-AD
	<i>Walter J.</i>	<i>Wyman Park Federal</i>				
	<i>Genevieve</i>	<i>Legs + Ln. Assoc.</i>	76 C	60	1967	20685-C
WOULOH, ETAL	ANTHONY N.	PATRICK A.U. OPARA	83-A	143	1975	45328-A
WOINGUST	ESTELLE MARIE	NORMAN WOINGUST	92-B	282	1980	137637-B
WOJCIK	JOHN D.	BENITA A. WOJCIK	95B	208	1982	140983-B
WOINGUST	NORMAN E.	EX PARTE	87A	242	1982	48242-A

NAME OF DEFENDANT		NAME OF COMPLAINANT	DOCKET	PAGE	YEAR	FILE NO.
Walmon Jr.	Paul C.					
	Susan A.	Ex Parte	8 AD	17	1965	9750 AD
Walfe	Carl	Marie A. Wolfe	74 B	224	1965	102524-B
Walford	William Rosco	Ruth Walford	74 B	459	1965	102994-B
Walfe	Henry	Sara J. Wolfe	74-B	604	1965	103275-B
Walf	S. Edward	Sidney J. Brown	74-A	248	1965	39927-A
Walf	Robert Charles					
	Judith Barbara 4w	Ex Parte	8-AD	285	1965	10252-AD
Walf	William Henry	Mary C. Walf.	3-5D	231	1965	3201-5D
Walfe	W. Robert	Frances Ann Moerschel	74-B	1003	1965	104114-B
Walf	Leo C., Sr.					
	Marie A.	Ex Parte	8-AD	340	1965	10418-AD
Walfe	Robert A., Jr.					
	Catherine A. 4w	Ex Parte	8-AD	371	1965	10510-AD
Wollschlager	Ronald Thomas	Theresa M. Wollschlager	75-B	233	1966	105234-B
Walfe	Mark Edward	Carolyn M. Walfe	75-B	415	1966	105598-B
Walfe	Stephen J.	Edith L. Walfe	76-B	187	1967	107663-B
Wolf	Betty Jo	Edward C. Wolf	76-B	196	1967	107681-B
Wolf	Arnell Monroe	Nellie Frances Wolf	76-B	215	1967	107719-B
Wolfe	Richard H.					
	Susie L., 4w	Ex Parte	9-AD	262	1967	11951-AD
Walf	Stewart	Dorothy O. Walf	76 B	561	1967	108411-B
Walf	Baron J.	Carolyn R. Kaplan	76 A	339	"	41677-A
Walfe	Porter M.	Foy P. Walfe	77 B	275	1968	110252-B
Walf	Harold R.					
	Sylvia A. 4w	Ex Parte:	10-AD	57	"	13070-AD
Walfe	Glen C. Jr.	Catherine C. Wolfe	77 B	1264	"	112121-B
Walfe	Jack P.					
	Sharon 4w	Ex Parte:	10 AD	208	"	13524-AD
Wulfe	Richard H.					
	Susie Lee 4w	Ex Parte:	10 AD	244	1969	"
Wholey	Darlene L. R.	Edward L. Wholey	78 B	239	"	13630-AD
Walfing	Harold F., Jr.					112834-B
	Maureen J. 4w	Ex Parte:	10 AD	323	"	13868-AD
Walinski	Joann V.	Ted R. Walinski	78 B	383	"	113121-B
Walford	Clyde Junior	Judith A. Walford	78 B	441	"	113238-B
Wholey	Edward L.	Darlene L. R. Wholey	78 B	602	"	113534-B
Walff	Jerome B.	Thomas O. Fowlkes				
Chairman, Md. St. Rds Comm.		Dorothy D. 4w	78 A	149	"	42699-A
Wolf	Eugene Charles	Dorothy Wolf	78 B	1165	"	114548-B
Walfe	Agnus Jean	William A. Walfe	79 B	85	1970	115078-B
Wholey, Jr.	Edward L.	Janna C. Wholey	79-B	211	1970	115329-B
Walf	Robert A. Jr.					
	Catherine A. M.H. 4w	Ex Parte:	11 AD	179	"	15113-AD
Walfe	Charles	Dorothy Ely. Wolfe	80 B	929	1971	118926-B
Walfe	Lois + Willis 4w	Ex Parte:	11 AD	488	"	16037-AD
Wolf	Terry J.					
	Poland J.	Fairview Federal S.S. Assoc.	80 C	119	1972	21925 C
Wolf	Carolyn Ida	Jay Byron Wolf	80 BX	501	"	120184-B
Wolf	Sara J.	Ashton Bldg. Wash Area.	80 C	172	"	27027-C
Wolfe	Douglas G.	Evelyn C. Wolfe	81 B	359	"	121000-B

## W O L

NAME OF DEFENDANT	NAME OF COMPLAINANT	DOCKET	PAGE	YEAR	FILE NO.	
Wolfson	Samuel D.	Lottie Wolfson	81B	1154	1973	122587-B
Wolbarsht	Alan M.	Lois W. Wolbarsht	82B	111	"	122901-B
Wolfe	Seth A. Jr.	Lynne B. Wolfe	82B	135	"	122950-B
WOLCOTT	KATHLEEN A.	RICHARD LEE WOLCOTT	82-B <sup>3</sup>	330	1974	125740-B
WOLF	JOHN CHARLES	CONNIE SUE WOLF	82-B <sup>3</sup>	550	"	126180-B
Wolfe Associates Inc. et al		Walter Cymek	82-A	330	1974	45005-A
WOLFF	LINDA LEE	KENNETH LEE WOLFF, SR.	85-B	100	1975	128879-B
WOLFKILL	LINDA KAY	CHARLES E. WOLFKILL, III	85-B	240	1975	129160-B
WOLOD	PAUL E.	MILLIE WOLOD	85-B	432	1976	129543-B
WOLF	LARRY M.	SARALEE C. WOLF	86-B	131	1976	130142-B
WOLFE	ERNEST	SHIRLEY WOLFE	86-B	167	1976	130213-B
WOLFSON	JUDITH	SAMUEL DAVID WOLFSON	86-B	250	1976	130380-B
WOLF	MAY W.	DEAVER & ANNA SMITH	83-A	440	1976	45689-A
WOLFE	JACK P.	SHARON WOLFE	87-B	68	1976	131215-B
WOLDEYES	MERSHA	AUDREY E. WOLDEYES	88-B	290	1977	132859-B
WOLFERMAN	BEVERLY ANN	CHARLES NICHOLAS	88-B	426	1977	133132-B
WOLINSKI	HIEDE PATRICIA, AN/INFANT	EX PARTE	84-A	499	1978	46346-A
WOLINSKI	CHARLES SIDNEY, AN/INFANT	EX PARTE	84-A	499	1978	46346-A
WOLINSKI	DIANE T. ETAL	JOSEPH GEORGE SINSKY	85-A	48	1978	46478-A
WOLF	MARK S.	KATHLEEN P. WOLF	90-B	63	1978	134805-B
WOLHANDLER	SUSAN M.	MARVIN E. BRAVE	90-B	446	1979	135571-B
WOLFF	KENNETH NORMAN	BETTY WOLFF	90-B	527	1979	135734-B
WOLFE	CLAYTON H.	ELLA L. WOLFE	7-SD	152	1979	8947-SD
Wolf	Kathleen Rose	William	91-B	593	1979	137060-B
WOLFF	KRYSTYNA MARIA	WOLFGANG JAN WOLFF	92-B	518	1980	138108-B
WOLFF	JAMES ARTHUR	CAROLYN ANN WOLFF	93-B	38	1980	138399-B
WOLFE	PATRICIA LYNN	ROBERT CHARLES WOLFE	93B	449	1981	139170-B
WOLF	FRANCES I.	EDWARD A. WOLF	95B	414	1982	141394-B
WOLTHOUSE	LORIA ANN	WAYNE WOLTHOUSE	96B	39	1982	141743-B
WOLF	ROBERT ALLEN	MARY PATRICIA WOLF	96B	339	1982	142343-B
WOLFE	LARRY G.					
	SUSAN A.	EX PARTE	13AD	452	1982	19448-AD







W O M W O N

NAME OF DEFENDANT	NAME OF COMPLAINANT	DOCKET	PAGE	YEAR	FILE NO.
Womack	Steven Garris	Ex Parte	74A	4	1965 39604-A
Wong	Yut-shong } Kasun } Leon }				
Wommack	Nora	Ex Parte	74A	77	1965 39706-A
Womack	William	James M. Wommack	75-B	99	1966 104967-B
Womble	Sueilia H.	Ex Parte	9-AD	57	1966 11337-AD
Womack, Jr.	Willy	Delores M. Womble	35-D	381	1966 3649-SD
<del>Womack</del>	<del>Louis</del>	<del>Peggy Womack</del>	<del>76-B</del>	<del>435</del>	<del>1967 108920-B</del>
	<del>Ethlyn</del>	<del>Bert Womack</del>			<del>1968</del>
Womack	Ethlyn	Bert Womack	79B	129	1970 115165-B
Womack	Jane	Warren Q. Womack	80B	317	1971 117889-B
Womack	William				
Womack	Appella H/W	Meyer + C.C. of Belts	81A	250	1973 44356-A
Womack	Thomas Jackson	Daisy Ameta Womack	82-B	704	" 124087-B
WOMACK	GARRY	SHIRLEY P. WOMACK	84-B	280	1975 128040-B
WOMACK	JOHN				
WOMACK	DORIS	EX PARTE	12AD	514	1976 17842-AD
WOMER	RENÉE ANTOINETTE	EX PARTE	85-A	89	1978 46522-A
WOMACK, SR.	W. GAIL	BRUCE W. WOMER	92-B	512	1980 138096-B
WOMACK	WILLIE MATHEW	BARBARA ANN WOMACK	93B	238	1980 138748-B
WONDRA	CHARLOTTE L.	LAURENCE A. WOMACK	93B	258	1980 138788-B
WONG	BERTRUDE M. ET AL	BELNOR PROPERTIES, INC.	86-A	417	1980 47611-A
	KA TAT	EX PARTE	87A	311	1982 48344-A

NAME OF DEFENDANT	NAME OF COMPLAINANT	DOCKET	PAGE	YEAR	FILE NO.		
Woods	George	Hazel Woods	74 B	100	1965	10276-B	
Woodland	George Frederick	Ada Chiam Woodland	74 B	107	1965	102789-B	
Woodard	Bessie	Ex Parte	74 A	49	1965	39666 A	
Woodard	Burnis C.	Jocelyn Alston	35 D	180	1965	3047-50	
Wooten, Jr	Ernest 1/4	Ex Parte	8-AD	127	1965	9779-AD	
Woods	Mary Lee 1/4						
	John E.	Ex Parte	8AD	178	1965	9933-AD	
	Ella 1/4						
Woodley	Jacob Franklin	Rainbow Realty, Inc	74 C	78	1965	19915-C	
Woolcott	Claude Olivier	Elizabeth Jane Woolcott	74 B	548	1965	103172-B	
Woodruff	William L.	Ex Parte	8AD	218	1965	10053-AD	
	Blanche 1/4						
Woods	Jean	George Joseph Woods	74-B	824	1965	103755-B	
Wood	Robert J.	Ex Parte	8-AD	285	1965	10254-AD	
	Clara E. 1/4						
Woods	Henry Francis	Mary C. Woods	3-5D	227	1965	3189-5D	
Woolford	Charles	Ex Parte	8-AD	322	1965	10363-AD	
	Helen Braxton						
Wood	Shariet Gayle	Edwin Leonard Wood, Jr.	74-B	1011	1965	104129-B	
Woodard	John	Normal Realty Corporation	74-C	149	1965	20049-C	
	Evelyn 1/4						
Woods	James J.	Margaret L. Woods	74-B	1117	1965	104342-B	
<del>Woolf</del>	<del>Paul</del>	<del>Ex parte</del>	<del>73 A</del>	<del>485</del>	<del>1964</del>	<del>39592-A</del>	
Woods	James L.	Helen Woods	3-5D	271	1965	3321-5D	
Wood	Robert Lee, Jr.	Flourance E. Wood.	75-B	126	1966	105020-B	
Wood	Carl Jr.	Mildred B. Wood	75-B	367	1966	105503-B	
Wood	Franklin J.	Marion R. Wood.	75-B	498	1966	105764-B	
Wood	Forrest Lee Sr.	Catherine Wood.	75-B	544	1966	105856-B	
Woody	George	Daisy Woody	75-B	837	1966	106347-B	
Wood.	Dorothy L.	Raymond N. Wood	75B	1058	1966	106790-B	
Woodrow, Jr.	Clester 1/4	Clester Woodrow Sprague, Jr.	Ex Parte	75-A	436	1966	40939-A
Wood	Betty L.	Harry D. Wood	75-B	1099	1966	106872-B	
Woods	James J.	Sidney L. Woods	75-B	1111	1966	106896-B	
Woodson	Anna V.	Arthur J. Woodson	75-B	1140	1966	106954-B	
Wood	Clairce	Ex Parte	76 A	127	1967	41293-A	
Wood	Robert M.	Ex Parte	9-AD	282	1967	12009-AD	
	Janet B. 1/4						
Woodie	Lewis Percy	Mary M. Woodie	76-B	462	1967	108214-B	
Wood	James R.	Beatrice D. Wood	76 B	565	1967	108419-B	
Wooten	Deborah B.	Ex Parte	76 A	187	1967	41401-A	
	Theodore						
	Trina M. 1/4	Ex Parte	76 B	606	1967	108498-B	
Woolford	Ethel D.						
Woolridge	Hughes Fay	Richard J. Woolridge	76 B	613	1967	108511-B	
Woodard	Lorenzo	Ex Parte	9-AD	329	"	12151-AD	
	Virginia 1/4						
Woods	Rudolph V.	Essolene Woods	76 B	795	"	108640-B	
Woods	Robert Junior	Nancy B. Woods	76 B	822	"	108695-B	
Woodall	Leonard E.	Louise Woodall	35D	445	"	3839-5D	
Woolf	Hamilton E.	Maryland National Bank	76 A	284	"	41577-A	
Woolton	John Harvey	Lynne P. Woolton	76 B	987	"	109024-B	
Wooten	Mary	James C. Wooten	76 B	1028	"	109106-B	

11

## W O O

NAME OF DEFENDANT	NAME OF COMPLAINANT	DOCKET	PAGE	YEAR	FILE NO.	
Woodson	James Gilbert	Elizabeth Woodson	76 B	1063	1967	109176-B.
Wood	Thomas Francis	Joann M. Wood	76 B	1070	"	109190-B.
Wood	Eva V.					
Woolridge	James 4b.	Pauline H. Colo, etal	76A	320	"	41640-A.
Woolford	William	Geraldine Woolridge	76B	1145	"	109339-B.
Woods	Charles	Helen B. Woolford	76B	1183	"	109414-B.
Wood, Sr.	Nathaniel H.	Artha Mae Woods	76-B	1240	1967	109528-B.
Woods, Jr.	Charles Vernon	Sda Kathleen Wood	76-B	1295	1967	109639-B.
Wood	Langston	Ann M. Woods	3-5D	481	1968	3748-5D
Wood	Barbara Ann	James H. Wood	77B	72	"	109846-B.
Woodard	James	Josephine Wood	35D	488	"	3968-5D.
Woods	Custon	Odessa H. Woodard	77B	80	"	109863-B.
Woodfield	Maxine	Frederick Woods	77B	98	"	109898-B.
Wood	John Albert	Betty C. Woodfield	77B	109	"	109920-B.
Woodson	Thomas D.	Christina M. Wood	77B	222	"	110146-B.
Woods	Thade	Lottie Woodson	77-B	341	1968	110384-B.
Woodrow	Robert F.					
Wooden	Dorothy	Ex Parte:	10AD	8	"	12922-AD.
Wood	Albert F.	Jecora H. Woodrow	77B	454	"	110610-B.
Woodland	Edward J.	Delores M. Wooden	77B	619	"	110933-B.
Wood	Leroy D.	Marie P. Wood	77A	294	"	42324-A.
Woodland	Thelma	Jerome C. Woodland	77B	1153	"	111902-B.
Wood	Joseph Mack					
Woods	Gwilda Rae 4m.	Ex Parte:	10AD	186	"	13456-AD.
Woodfolk	William L.	Rosalie P. Woods	77B	1347	"	112286-B.
Wooten	Tommy	Virginia Stephens	45D	120	1969	4341-5D.
Woods	Margaret Sumidell					
Woodson	Emmett Randolph Jr.	Sue S. Huckols etal	78A	38	"	42514-A.
Woodrum	Emmett Randolph III	Ex Parte:	78A	35	"	42507-A.
Wood	Sarah	L. & L. Corp. Inc.	78C	15	"	21211-C.
Wooden	Stewart	Mary Woodrum	78B	223	"	112802-B.
Wooden	Rudolph					
Wooden	Paul Leroy	Ex Parte:	10AD	318	"	13854-AD.
Wooden	Virginia R. D. 4m.					
Wooden	Theodore L.	Ex Parte:	10AD	340	"	13918-AD.
Wooden	Geraldine L. 4m.	Gordon C. Wooden	78-B	456	1969	113268-B.
Wood	Ruth	Brenda Wooden	78B	483	"	113322-B.
Wood	William	Hda Wood	45D	158	"	4455-5D.
Wood	Bernard					
Woody	Thomas Charles					
Woody	Patricia Ann Myles 4m.	Ex Parte	10-AD	367	1969	14001-AD
Woodcock	Berlin	Elizabeth Woody	45D	171	"	4494-5D.
Woodland, Jr.	Grant	Beatrice Woody	78B	254	"	113723-B.
Woodland	Walter	Ex Parte:	10AD	436	"	14204-AD.
Woods	Fredrick B.	Ex Parte	78-A	193	1969	42775-A.
Woods	Hettie M. Carter	Fairfax Sp & Ln. Assoc.	78C	80	"	21340-C.
Wood	James E. 4/4					
Wood	Mary W. 1/4	Ex Parte	10-AD	534	1969	14498-AD.
Wood	John E.	Beverly J. Wood	78B	1318	"	114849-B.
Wood	Mozelle Wise	Roddie F. Wood Sr.	79B	17	1970	114942-B.
Woodard	William	Barbara Wood	79B	21	"	114950-B.
Woodard	Charles	Rose Mary Manns	45D	250	"	4729-5D.

NAME OF DEFENDANT	NAME OF COMPLAINANT	DOCKET	PAGE	YEAR	FILE NO.	
Woodruff	Larry J.	Christine S. Woodruff	79B	246	1970	115399-B.
Woolley	John M.	Ursula B. Woolley	79B	440	"	115786-B.
Woodson	Grace Howard	Juanita Woodson	79-A	107	1970	43161-A
Wooten	Ernest, Jr.	Delois Hewton	4SD	281	"	4821-SD.
Woodlyn	James	Barbara Woodlyn	4SD	293	"	4858-SD.
Woodson	Andrew C., Sr.	Eleanor Edlsvitch	79C	68	"	21570-C
Woodson	Charles C.	Lois B. Woodson	79-B	892	1970	116527-B
Woods	Bernard F.	Ex Parte:	11AD	231	"	15267-AD.
	Janet K. (Mrs)					
Woody	Evelyn M.	William H. Woody	79B	1191	"	117126-B.
Woodson	Shella	Ex Parte: (nc)	80A	32	1971	43486-A.
Wood	Donald Lee					
Woodton	Dorothy Mae	Frances Louise Wood	80-B	188	1971	117632-B
Woodfield	Charles Wm.	Milburn F. Woodlow, Jr.	80B	266	"	117788-B.
Woodard	Ruth Streett	Marjorie S. Woodfield	80B	334	"	117923-B.
Woods	Robert, Jr.	James H. Woodard	80B	470	"	118195-B.
	Dorothy J. (mother)	Provident Sps Bk of Baltimore	80C	42	"	21787-C.
Woodall	Birley	Dorothy L. Woodall	80B	572	"	118399-B.
Wood	Albert B.	Ex Parte:	11AD	411	"	15809-AD.
	Roslyn C. (Mrs)					
Woodie	Reeves by Sr.	Lorraine Woodie	80B	607	"	118463-B.
Wood	Beatrice Belores	James R. Wood	80B	742	"	118551-B.
Wood	William Ira	Janice M. Wood	80B	814	"	118695-B.
Woods	Theresa	Nathaniel Woods	80B	814	"	118696-B.
Woods	Michael Tyrone	Wanda Jeanne Woods	80B	833	"	118734-B.
Wooten	William	Marciana Wooten	80B	962	"	118991-B.
Woolford	Ernest + Dolores	Ex Parte:	80A	299	"	43819-A.
Woods	Donald Sante					
Wood	Paul Leroy	Myra J. Woods	80BX	332	1972	119846-B.
	Virginia Rose H/W	Ex Parte	11AD	550	1972	16224-AD
Woods	Mitchell	Spl. Baltimore Federal Cr. Union	80A	477	"	44035-A
Woodward	Genevieve	Gloria Woodward	5SD	27	"	5579-SD
Wood	William Alexander	Toretta Wood	81B	367	"	121015-B
Wood	Edward Vincent	Ex Parte	81A	84	"	44151-A
Woodard	Janpa	Ex Parte	12AD	80	"	16539-AD
	Virginia H/W					
Wood	Joseph Mack	Ex Parte	12AD	82	"	16545-AD
	Juda Smith H/W					
Wood	Malton Richardson	Anne Shigley Wood	81B	663	"	121605-B
Wood	Albert B.	Ex Parte	12AD	108	"	16622AD
	Roslyn Chandler					
Woodson	Charles C. Jr.	Helen L. Woodson	81B	863	"	122005-B
Woodard	Mildred D.	William Woodard	81B	937	"	122153-B
Wooten	W. Oliver	Maya + C.C. of Balto.	81A	262	1973	44370-A
Woods	Earl Douglas	Rainbow Realty, Inc.	80C	265	1973	22178-C
	Barbara Maue					
* Wood	Vernard V.	Mal Realty, Inc.	80C	268	1973	22184-C
	Marie C. H/W					
Woollen	Robert M. Jr.	Eileen A. Woollen	81B	1183	"	122645-B
Wood	Dennis Wesley	Genevieve Lynn Wood	82B	4	"	122688-B
Wooden	James Eugene	Marcia Teresa Wooden	82B	81	"	122841-B
Woolford	Meva C.	Ex Parte	81-A	384	"	44519-A

## W O O

NAME OF DEFENDANT	NAME OF COMPLAINANT	DOCKET	PAGE	YEAR	FILE NO.	
Wooten Woods	Bobby Clark	Irene Wooten	550	80	1973	5738-SD.
Wood	Erma L. H/w	Ex Parte	12AD	186	"	16856-AD
Wood III	Robert Jr.	Barbara Callahan	5SD	85	"	5754-SD
Woods	Carroll M.	Mary Jane Wood	82-B	571	1973	123822-B
Woodland	Elijah	Ida Ruth Knight	5-SD	126	"	5877-SD
Woodland	Ann M. (Parker)	The Traveler Insurance Co.	82-A	14	"	44633-A
Woodley	Rebecca					
	Wain Delridge					
	Wain Darrell	Ex Parte	82-A	66	1973	44702-A
WOOTEN	MARTHA	THEODORE N. WOOTEN	82-A	98	"	44738-A
WOODS	Lillian M.	JOHN J. WOODS	82 B <sup>3</sup>	5	1974	125090-B
WOODALL	MARY P. MERIDITH	GLENN EDWARD WOODALL Sr.	82 B <sup>3</sup>	15	1974	125110-B
WOOD	EARL JOHN					
	SHIRLEY ANN	FORWARD, INC.	81-C	7	"	22332-C
Wood	John William	Christine Ellen Wood	82 B <sup>3</sup>	142	1974	125364-B
WOODSON	CLAUDE					
	ROSA H/W	EX-PARTE	12AD	295	1974	17182-AD
WOODS	MAGDELINE	JAMES E. WOODS	82-B <sup>3</sup>	422	1974	125923-B
WOOD	WALTER L.	EX PARTE	12AD	323	"	17266-AD
WOODSON	RONALD CLARK	ROSE MARIE WOODSON	82-B <sup>3</sup>	454	"	125988-B
WOODSON	WILLIAM ANTHONY					
	HAZEL GLENN	EX PARTE	82-A	305	"	44973-A
WOODLAND	LETTIE MAE	EX PARTE	82-A	324	"	44997-A
WOOD	EARL M.					
	CHRISTINE F.	EX PARTE	12AD	370	"	17409-AD
WOOLWINE	ERNEST J.	ROSETTA MAE WOOLWINE	83-B	232	"	126743-B
WOOD	TIMOTHY EVERETT	DIANA LYNN WOOD	83-B	247	"	126773-B
WOODS	SAMUEL E.	JACQUELINE WOODS	83-B	456	"	127191-B
WOODS	JOHN WILLIAM	INEZ ELIZABETH WOODS	83-B	566	1975	127411-B
WOOTEN	JOAN C.	THEODORE N. WOOTEN	84-B	11	1975	127501-B
WOODLAND	EUGENE EMERSON	ROSEMARIE CAROL WOODLAND	84-B	174	1975	127827-B
WOODSON	EDWARD SHELDON	MARY ANN WOODSON	84-B	235	1975	127950-B
WOODARD	ERNEST	ANNIE WOODWARD	84-B	277	1975	128034-B
WOODARD	JAMES LEE	EULA MAE WOODARD	84-B	295	1975	128070-B
WOODYARD	RANDALL DAVID	EMMA JALINE WOODYARD	84-B	340	1975	128159-B
WOODWARD	ALEXANDER	BETTIE JEAN WOODARD	5-SD	458	1975	6867-SD
WOOD	BOYD J.	WANITZ R. WOOD	5-SD	475	1975	6917-SD
WOOTEN	ALEX	STELLA WOOTEN	5-SD	475	1975	6918-SD
WOODSON	LOUIS E.	MORRIS GOLDSEKER				
	DORIS H/W	FOUNDATION OF MD. INC.	81-C	151	1975	22587-C
WOODS	LONNIE, SR.	ERNESTINE D. WOODS	6-SD	21	1975	7055-SD
WOOLFORD	BEVERLY ANN	STEVEN WOOLFORD	85-B	219	1975	129117-B
WOOD	CARROLL MANN III	MARY JANE WOOD	85-B	321	1975	129322-B
WOOD	JOHN WILSON	KOSALIA MARY WOOD	86-B	15	1976	129909-B
WOODS	RICHARD CLEO					
	CORENA JANE	ADVANCE FED. S.+L. ASSOC.	83-A	320	1976	45554-A
WOODS	LINDA C.	BRIAN M. WOODS	86-B	70	1976	130020-B
WOODEN	BARTOW	ADVANCE FEDERAL				
	ELSIE E.	S.+L. ASSOC.	81-C	183	1976	22650-C
	"	"				
	"	"	81-C	184	1976	22652-C

NAME OF DEFENDANT	NAME OF COMPLAINANT	DOCKET	PAGE	YEAR	FILE NO.
WOODSON	LESTER L.	SHEILA WOODSON	86-B	159	1976 130197-B
WOOD VALLEY REALTY Co. INC.		MAYOR & C. C. OF BALTO.	83-A	403	1976 45648-A
WOOD	JOYCE ANN	ROBERT LEE WOOD	86-B	320	1976 130519-B
WOOD	CHARLOTTE JANE	HARRY MARSHALL WOOD	86-B	349	1976 130577-B
WOODIS	DANIEL	A&P INVESTMENTS, INC.	81-C	205	1976 22694-C
WOOD	WILLIAM F.	RUTH E. WOOD	87-B	2	1976 131084-B
WOODS, SR.	ROGER L.	JEAN WOODS	87-B	33	1976 131146-B
WOODARD	JAMES LEE	EULA M. WOODARD	6-SD	199	1976 7589-SD
WOODRUM	MORESE R.	JOCELYN WOODRUM	87-B	314	1977 131708-B
WOODRUM	JOCELYN JEAN	MORESE R. WOODRUM	87-B	316	1977 131712-B
WOODS III	ALAN C. H/				
	MICHELE W	EX PARTE	12-AD	608	1977 18092-AD
WOODING	WALTER J.	EX PARTE	84-A	72	1977 45886-A
WOODRING	LOUIS L. ET AL	ALLIED BROKERAGE CO., INC.	84-A	82	1977 45897-A
WOODARD	ALBERT	MYRA WOODARD	88-B	48	1977 132376-B
WOODEN	JOHN EARL	DOROTHY-MARIE WOODEN	6-SD	305	1977 7907-SD
WOOD, SR.	LEROY DENNIS	EX PARTE	84-A	201	1977 46045-A
WOOD	JAMES	VERLIE MARGARET WOOD	88-B	209	1977 132697-B
WOODLEY	HAZEL M. (FRANK)	CLARENCE G. WOODLEY	88-B	319	1977 132917-B
WOODSON	FRANCES ELAINE	JUNIOUS MATTHEW WOODSON	88-B	526	1978 133332-B
WOOLFORD	CHERYL	ARTHUR J. WOOLFORD JR.	88-B	564	1978 133408-B
WOODS	HENRY ROOSEVELT	SALLIE MAE LEE	6-SD	389	1978 8160-SD
WOODFIELD, JR.	JOHN A. ET AL	MAYOR & CITY COUNCIL OF BALTIMORE	84-A	437	1978 46280-A
WOODSON	LOREN T.	JAMES E. WOODSON, JR.	89-B	211	1978 133902-B
WOODSON	ROBERT RICHARD H/				
	BERNICE REBECCA W	RAINBOW REALTY, INC.	81-C	320	1978 22890-C
WOODRUM	(MAURICE) MORESE	JOCELYN WOODRUM	89-B	315	1978 134109-B
WOOD	MARK N.	PATRICIA L. WOOD	89-B	398	1978 134275-B
WOODARD	MARK JOSEPH	PAMELA Mc DANIEL WOODARD	6-SD	489	1978 8460-SD
WOODS	CHARLES, ET AL	ESTHER GOLDSTEIN	85-A	165	1978 46602-A
WOOD	BEAUFORD, ET AL	MAX WINDER, ET UX	85-A	191	1978 46628-A
WOOD	KERMIT C.	PATRICIA R. WOOD	90-B	460	1979 135600-B
WOOD	BEAUFORD, ET AL	MAYOR & CITY COUNCIL OF BALTIMORE	85-A	361	1979 46804-A
WOOD	HENRY GIST	EVONNE ELAINE WOOD	91-B	99	1979 136076-B
WOODS	JAMES EARL H/				
	QUEEN ESTHER W	EX PARTE	13-AD	180	1979 18634-AD
WOODS	HAROLD T.	FAIRY D. H. WOODS	91-B	112	1979 136100-B
WOOTEN	MABLE L.	CARL W. WOOTEN	91-B	118	1979 136112-B
WOODS	SHAY M.	CAROL WOODS	91-B	270	1979 136415-B
WOOD	JOSEPH				
	BARBARA WEST	EX PARTE	13-AD	191	1979 18666-AD
WOODS	KATHLEEN M.	JOSEPH LISLE WOODS, III	91-B	503	1979 136880-B
WOOLFOLK	LEE	CLAUDETTE E. WOOLFOLK	91-B	526	1979 136926-B
WOODSON	MARGARET	ALFONSO LEE WOODSON	91-B	565	1979 137005-B
WOODS	PAULA STONESTREET	RICHARD COBAIN BYRD WOODS	92-B	342	1980 137757-B
WOODSON	RICHARD MCKINLEY				
	ROSETTA	EX PARTE	13AD	261	1980 18876-AD
WOODS	EMORY BERNARD	DOROTHY WOODS	92-B	530	1980 138133-B
WOODBERRY	CLYDE	OLIVIA SHAW	7-SD	295	1980 9361-SD
WOOD	JOSEPH HAROLD				
	BARBARA PATRICIA WEST	EX PARTE	13-AD	285	1980 18949-AD



## WOO

NAME OF DEFENDANT	NAME OF COMPLAINANT	DOCKET	PAGE	YEAR	FILE NO.
WOODS	ROBERT EDWARD				
WOODWARD	CHARLENE McMillian } JOHN } JANICE }	EX-PARTE	13-AD	291	1980 18965-AD
WOODSON	CHARLES	FINANCE AMERICA CORPORATION	82-C	181	1980 23387-C
WOOD	DOLORIS L.	BARBARA WOODSON	93B	184	1980 138641-B
WOODING, JR.	WALTER J.	JOHN L. WOOD, II	93B	280	1980 138833-B
WOOD	BEAUFORD	SHEILA SOMMERVILLE WOODING	93B	306	1980 138884-B
WOODWARD	ROBERT R.	MAX WINDER	86-A	412	1980 47604-A
WOOLEN	LINDA FRANCES	PATRICIA IRENE WOODWARD	93B	398	1981 139068-B
WOODARD	ROBERT B.	JAMES EMERY WOOLEN	93B	400	1981 139073-B
WOOD	MARY JANE	SHIRLEY J. WOODARD	93B	477	1981 139226-B
WOOLERY	WILLIAM JAY	BRUCE BOYD WOOD	93B	519	1981 139310-B
WOODSON, JR.	CHARLES C.	BONNIE LEE WOOLERY	93B	516	1981 139305-B
WOOD	MARION JOYCE	BEVERLY C. WOODSON	7-SD	440	1981 9794-SD
WOODARD	ROBERT LEE	EX PARTE	86A	519	1981 47751-A
WOOTEN	CLARENCE	JOYCE HINES	7SD	454	1981 9834-SD
WOOD	MAURICE	KATHERINE JENIFER } THE HOME INSURANCE Co. }	86A	586	1981 47853-A
WOOD	WILLIE SPENCER	EX PARTE	87A	50	1981 47948-A
WOOD	HAROLD	DENISE HARTLEY WOOD	94B	519	1981 140504-B
WOODSON	DAVID A.	JOHNSIBREA MILLARD BLOOM	82-C	411	1981 23805-C
WOOTEN	AUDREY Y.	CHARLOTTE V. WOODSON	95B	164	1982 140895-B
WOOTEN	THOMAS, JR.	MYRON WOOTEN	95B	287	1982 141140-B
WOODARD	DAVID L.	ANNIE VIRGINIA WOOTEN	95B	321	1982 141209-B
WOOD	JEANETTE MARIE	JOYCE A. WOODARD	95B	397	1982 141360-B
WOODS	PHILLIP CONATY	EX PARTE	13AD	428	1982 19376-AD
WOODS	CAROLYN D.	MOLLY A. SOLLENBERGER			
WOOD	MICHAEL SHANE		85D	143	1982 10316-SD
WOOD	JACQUELINE	EX PARTE	87A	320	1982 48357-A
WOODSTOCK	JEPHTAH SIMEON	SHIRLEY WOODSTOCK	96B	159	1982 141984-B
WOODS	VERNON L.	YOLANDA S. WOODS	96B	209	1982 142084-B
WOODCOCK	GARY W.	JOANNE M. THORPE	96B	277	1982 142231-B
WOOLFORD	BERNARD I, JR.	ROSE I. B. WOOLFORD	96B	296	1982 142258-B

## WOP WOQ WOR

NAME OF DEFENDANT	NAME OF COMPLAINANT	DOCKET	PAGE	YEAR	FILE NO.	
Wortman	Joyce	Bertrom Wortman	74B	87	1965	102249-B
Worley	Ruth E.	Claude E. Worley	74A	143	1965	39790-A
Wortham	Olson	Ex Parte	74A	309	1965	40010-A
Worrell	Wilson	Beatrice B. Worrell	74B	963	1965	104033-B
Worrell	James J.	Louis J. Worrell	3-SD	280	1966	3349-SD
Workman	Leon G.	Lydia Workman	3-SD	365	1966	3549-SD
Worden	Alfonzo	Viola Eberhart	3-SD	369	1966	3612-SD
Worch	John Leo	Joanna Marie Worch	75B	1179	1966	107227B
Woton	Adams	Ruby Woton	76B	100	1967	107490B
Worthington	Priscillia J.	Harold M. Worthington	76B	1125	"	109301-B
Workman, Jr.	Ward	Lola R. Workman	4-SD	30	1968	4071-SD
Worrell	Rosie	Bertha Worrell	4-SD	38	"	4095-SD
World Cheese	Cake Co.	Original Cheese Cake Pose, Inc.	77A	192	"	42131-A
Worsham	Benjamin T.	Ex Parte:	10AD	116	"	13248-AD
Worley	Minerva E. C.	Myrtle C. Worley	77B	1359	"	112310-B
Worley	William H.	Louise E. Worley	4SD	118	1969	4335-SD
Worrell	Marvin G.	Doris J. Worrell	4SD	134	"	4383-SD
Worsley	James J.	James E. Worsley	78B	271	"	112898-B
Worsley	Ellie Mae	Esther R. Worsley	78B	571	"	113493-B
Worsley	Willie Ray	Ex Parte:	78A	139	"	42679-A
Worden	Brian David					
Worther	John Richard					
Wormley	Joyce H. E. (Mrs.)	Ex Parte:	10AD	408	"	14120-AD
Workman	Lelia	Thomas H. Wormley	78-B	1270	1969	114754-B
Worley	Dennis James, SPS.	Barbara H. Workman	79-B	841	1970	116426-B
Wormley	Richard Monroe, Jr.	Carol H. Worley	79A	199	"	43314-A
Wortech	Clena	Elisha Wortech	79-B	1223	1970	117188-B
Worley	John W.	Anne G. Wortech	80B	381	1971	118017-B
Worden	Marvin N.	Louis E. Worley	80-B	794	1971	118656-B
Worsley	Charles Matthew	Harriett Worden	4SD	445	"	5309-SD
Worsham	William, Sr.	Christine Worsley	80B	1005	"	119078-B
World Wide Imports Ltd.	Elizabeth	Wayne Worsham	80BX	184	"	119550-B
Worley	David Joseph	Charlie Whitley, Jr. et al	80A	325	"	43853-A
Worsham	Benjamin T., Sr.	Joyce M. Worley	80BX	460	1972	120102-B
Worthington	Minerva E. C.	Ex Parte:	12AD	53	"	16448-AD
Worrell	Annie L.	William C. Worthington	81B	391	"	121064-B
Worsley	Francis	Kenneth Walter Worrell	81B	810	"	121899-B
Worthington	Leroy, Jr.	Shula Worsley	5SD	66	1973	5696-SD
Worthington	Laurence	Ex Parte	12AD	192	"	16873-AD
WORTHEN	Cheyl	Karen Worthington	82-B	969	"	124618-B
WORRELL	Charles	L.R.M.A. J. WORTHEN	82-B <sup>3</sup>	160	1974	125400-B
WORSLEY	GEORGE E., JR.	WALTER HORACE WORRELL JR.	83-B	80	"	126439-B
WORTHINGTON	EMMA FLORENCE	CHRISTINE WORSLEY	83-B	177	"	126633-B
WORSHAM	WILLIAM	MAYOR & C. C. & ASSO.	82-A	396	"	45087-A
WORTHINGTON	MILTON H.	FRANK J. WORSHAM	84-B	75	1975	127630-B
WORTHINGTON	JOAN I.	EX PARTE	83-A	60	1975	45228-A
WORTHY	HAROLD M.					
	GEORGE	DOROTHY TODD	5-SD	399	1975	6696-SD

## WOP- WOA- WOR

NAME OF DEFENDANT	NAME OF COMPLAINANT	DOCKET	PAGE	YEAR	FILE NO.	
WORRELL	CHRISTINE	MAYOR & C.C. OF BALTO.	83-A	100	1975	45274-A
WORSHIP	MILTON EUGENE	" " "	83-A	204	1975	45407-A
WORRELL	LOUIS R. JR.	MARY K. WORRELL	85-B	565	1976	129809-B
WORRELL	JAMES	MICHELLE DAVENPORT WORRELL	86-B	330	1976	130540-B
WORSLEY	ALBERT L.	LUCY M. WORSLEY	86-B	553	1976	130986-B
WORTHINGTON	CECILIA	EVELYN JACKSON	6-SD	225	1977	7666-SD
WORSLEY	WILLIE RAY	ESTHER R. WORSLEY	6-SD	242	1977	7719-SD
WORMLEY	INEZ, ET AL	ADA H. SNYDER, ET AL	81-C	293	1978	22837-C
WORKSTEL	STEPHEN KEVIN	EX PARTE	84-A	301	1978	46348-A
WORLEY	VIRGINIA D	EX PARTE	84-A	554	1978	46401-A
WORTHAN	ANTHONY	FANNIE BARNES	6-SD	488	1978	8456-SD
WHORLEY	PEGGY ANN	ROBERT WHORLEY	90-B	91	1978	134861-B
WORTHAM	BEVERLY	GUNNER CALVIN WORTHAM	90-B	289	1979	135257-B
WORCH	JOHN LEO	JOANNA MARIE WORCH	90-B	345	1979	135369-B
WORD	THOMAS J.	FLORENCE YVONNE WORD	91-B	279	1979	136434-B
WORRELL	MARIE H.	LOUIS R. WORRELL	91-B	552	1979	136978-B
Worsley	William C.	Norman Libowitz	82-C	65	1980	23191-C
WORKERS ALLIED	Toward Community Unity INC.	MAYOR & C.C. OF BALTO.	86-A	255	1980	47382-A
WORTHAN	ANTHONY	EVONNE BARNES	7-SD	349	1980	9522-SD
WORKMAN	RONNIE W.	BARBARA LEE WORKMAN	94B	81	1981	139630-B
WORTMAN	JOHN CURTISS	DONNA DARLENE WORTMAN	95B	154	1981	140874-B
WORTHMORE REALTY CORP.		MAYOR & CITY COUNCIL	87A	178	1982	48140-A
WORD	JOSEPH, JR.	IRENE WORD	85D	169	1982	10393-SD

WOS

WOT

WOU

WOV

NAME OF DEFENDANT		NAME OF COMPLAINANT		DOCKET	PAGE	YEAR	FILE NO.
<i>Wask</i>	<i>Frank A.</i>	<i>Anna J. Wask</i>		79B	333	1970	115573-B
<i>Wrotten</i>	<i>John William</i>	<i>Mary C. Wrotten</i>		80BX	240	1971	119662-B
WROTEN	LEROY MELVIN	MARY J. WROTEN		6-SD	454	1978	83535-SD
WROTEN	MICHAEL E.	MARY M. WROTEN		94B	152	1981	139772-B

WOW

WOX

WOY

WOZ

161

NAME OF DEFENDANT		NAME OF COMPLAINANT	DOCKET	PAGE	YEAR	FILE NO.
<i>Wozniak</i>	<i>Elaine Joan</i>	<i>Edmund Joseph Wozniak</i>	<i>74-B</i>	<i>791</i>	<i>1965</i>	<i>103689-B.</i>
<i>Wozny</i>	<i>Betty Jean</i>	<i>John C. Wozny</i>	<i>75-B</i>	<i>1196</i>	<i>1966</i>	<i>107065-B.</i>



WUD

WUE

WUF

NAME OF DEFENDANT	NAME OF COMPLAINANT		DOCKET	PAGE	YEAR	FILE NO.
<i>Wuestenhagen</i>	<i>Eugene Higo Elizabeth H. Wuestenhagen</i>			—	—	—
WUESTNER	EDWARD, JR.	GLORIA G. WUESTNER	77B	160	1968	110023-B.
			83B	215	1974	126710-B







WUM

WUN

WUO

NAME OF DEFENDANT		NAME OF COMPLAINANT	DOCKET	PAGE	YEAR	FILE NO.
<u>Wunder</u>	<u>John P.</u>					
WUNDERLICH	Darrellynne D. Hw.	Ex Parte:	10AD	492	1969	14374-AD.
~	ERIN JENNIFER	EX PARTE	86-A	330	1980	47485-A
WUNDER	VALORIE A.					
	WILLIAM H., JR.					
	VIRGINIA N. Hw	HAMILTON FEDERAL S+L ASSOC.	83c	81	1982	24133-C

WUP

WUQ

WUR

173

NAME OF DEFENDANT		NAME OF COMPLAINANT	DOCKET	PAGE	YEAR	FILE NO.
<i>Wurzbacher</i>	<i>Albert F., Jr.</i>	<i>Ex Parte</i>	9-AD	135	1966	11571-AD.
<i>Muntzberger</i>	<i>Evelyn V. Muntz</i>	<i>Samuel D. Shapiro</i>	77A	223	1968	42193-A.
WURZBERGER	WILLIAM D.	ANN R. WURZBERGER	86-B	304	1976	130488-B





WUX

WUY

WUZ

179

NAME OF DEFENDANT

NAME OF COMPLAINANT

DOCKET

PAGE

YEAR

FILE NO.

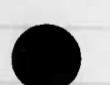

	NAME OF DEFENDANT	NAME OF COMPLAINANT	DOCKET	PAGE	YEAR	FILE NO.
Wyatt	Alfred a.	Louise E. Wyatt	74B	15	1965	102106-B
Wyatt	William Thomas	Vernon K. Green admors. of the Estate of Edward L. Wyatt dec.	74A	70	1965	39625-A
Wyatt	John R.	Vernon K. Green admors. of the Estate of Edward L. Wyatt dec.	74A	70	1965	39625-A
Wyche	Udell	George Wyche, Jr.	74B	689	1965	103445-B
Wyche	Elijah Jr.	Florence Morris	3-SD	305	1966	3423-SD
Wyche	Lilwood	Virian Wyche	3-SD	368	1966	3610-SD
Wyckoff	Everett Hamilton	Teresa E. Wyckoff	75-B	1280	1966	107229-B
Wyatt	Eugene Sylvester	Betty L. Wyatt	3SD	446	1967	3842-SD
Wyatt	Joseph M. Jr.	Ex Parte:	9AD	393	"	12344-AD
Wyatt	Phyllis A. M. Jr.	Ex Parte:	77A	13	1968	41811-A
Wyatt	Emily	Thomas O. Foulke	78A	149	1969	42699-A
Wyatt	Carl E. Jr.	Dorothy D. Fw	78A	149	1969	42699-A
Wyatt	Joseph M.	Ex Parte:	11AD	43	1970	14703-AD
Wyche	Phyllis A. M. C.	Edward Wyche	79B	591	"	116084-B
Wyatt	Catherine	Ex Parte:	11AD	401	1971	15777-AD
Wyatt	Alvin	Ex Parte:	11AD	538	1972	16187-AD
Wyatt	Crista Bell Fw	Douglas Wyatt	80BX	391	"	119964-B
Wyatt	Ronald K.	Ex Parte	11AD	538	1972	16248-AD
Wyatt	Margaret Hw	Alice Frances Wyatt	81B	629	"	121538-B
Wyatt	Barbara	Alfred Wyche	82B	183	1973	123046-B
Wyatt	Charles L.	Oliver S. Wyatt	82-B	687	"	124054-B
Wyatt	Marlene Hw	EDITH ELAINE C. WYCHE	5-SD	161	"	5981-SD
Wyatt	James Arnold	EDWARD WYCHE	82-B	1154	1974	124988-B
Wyche	Eva	SHIRLEY P. WYATT	82-B <sup>3</sup>	65	1974	125210-B
Wyatt	Gertrude	JOHN J. WYCHULIS, JR.	84-B	348	1975	128175-B
WYCHE	JAMES AUSTIN	NATHANIEL WYCHE	84-B	421	1975	128323-B
WYCHE	CATHERINE	EX PARTE	12AD	483	1975	17749-AD
WYATT	SUSIE B.	DEBORAH VIRGINIA WYATT	86-B	18	1976	129916-B
WYCHULIS	GRETEL	ESTELLE WYCHE VARNER	6-SD	176	1976	7521-SD
WYCHE	RUTH H.	WILLIAM A. WYATT	87-B	530	1977	132139-B
WYATT	RONALD K.	DAVID ALFRED WYATT	88-B	118	1977	132516-B
WYATT	MARY MARGARET	EX PARTE	13-AD	103	1978	18401-AD
WYATT	EVERETT KEITH	LODGE 28	85-A	274	1979	46712-A
WYCHE	CHARLES VICTOR	WELFARE FUND LEO VULGARIS ETAL	85-A	506	1979	46998-A
WYATT	DORIS M.	CARLTON REAY ALLENDER	85-A	506	1979	46998-A
WYATT	MARGARET LOUISE	CARLTON REAY ALLENDER	85-A	506	1979	46998-A
WYATT	PETER CHRISTIAN H.	MICHAEL WYCHE	92-B	557	1980	138187-B
WYATT	MARILYNN CAROL WEINMANN	MARGARET ARLINE NICHOLSON	7-SD	322	1980	9439-SD
WYATT	JOHN H.	EUGENE WYCHE	93B	324	1980	138921-B
WYATT	PRESTON L AL	CHARLES L. WYCHE	93B	338	1980	138948-B
WYATT, JR.	JOSEPH MICHAEL, ETAL	THELMA CONSUKA WYATT	93B	491	1981	139254-B
WYATT	EDGAR, ETAL	LU ANNE WYATT	87A	51	1981	47952-B
WYCHE	MERILLYN JOYCE					
WYATT	William MARTIN GRIMES					
WYCHE	DORIS					
WYCHE	EDNA MAE					
WYATT	WILLIAM WALTER					
WYATT	HURLEY MICHAEL					





WYE WYF WYG WYH

NAME OF DEFENDANT	NAME OF COMPLAINANT	DOCKET	PAGE	YEAR	FILE NO.
<i>Whye</i>	<i>John H. W</i>				
<i>Whye</i>	<i>Katherine B. W</i>	<i>Bern Realty Corp.</i>	<i>74-C</i>	<i>51</i>	<i>1965 19861-C</i>
<i>Whye</i>	<i>James H.</i>	<i>Doris Ann Whye</i>	<i>74-B</i>	<i>773</i>	<i>1965 103654-B</i>
<i>Whye</i>	<i>John H.</i>				
<i>Whye</i>	<i>Katherine B. W</i>	<i>Bern Realty Corp.</i>	<i>74-C</i>	<i>133</i>	<i>1965 20018-C</i>
<i>WYETT</i>	<i>PEARL GERTRUDE</i>	<i>NELLIE HELEN JACKSON</i>	<i>82-A</i>	<i>431</i>	<i>1974 45129-A</i>
<i>WYCHE</i>	<i>CHARLES VICTOR</i>	<i>ESTELLE WYCHE VARNER</i>	<i>6-SD</i>	<i>176</i>	<i>1977 7521-3D</i>
<i>WHYE</i>	<i>HOPE TYESE, ETAL</i>	<i>EX PARTE</i>	<i>85-A</i>	<i>25</i>	<i>1978 46453-A</i>
<i>WHYE</i>	<i>FANNIE LEE</i>	<i>WILLIAM LEONARD WHYE</i>	<i>94B</i>	<i>452</i>	<i>1981 140371-B</i>

W Y I

W Y J

W Y K

W Y L

NAME OF DEFENDANT	NAME OF COMPLAINANT	DOCKET	PAGE	YEAR	FILE NO.	
Wylie	Laura Ellen	Ex Parte: (NC)	80A	161	1971	43648-A.
WYLIE	MONROE F.	FRANCES J. WYLIE	86-B	342	1976	130564-B
WYLIE	LERDY	KATHLEEN ELIZABETH MOORE	6-SD	430	1978	8281-SD
WYLIE	JOHN H.	BETTIE WYLIE	7-SD	428	1981	9756-SD
~	INEZ (MOTHER)					

W Y M      W Y N      W Y O      W Y P

NAME OF DEFENDANT	NAME OF COMPLAINANT	DOCKET	PAGE	YEAR	FILE NO.
Wynn	Joseph E.	Ex Parte	74-A	449	1965 40208-A.
Wynn	Louise	James Wynn	75-B	14	1966 104786-B.
Wynn	Charles	Gertrude M. Wynn	75-B	85	1966 104939-B.
Wynder	Ralph	Linda Wynder	3-SD	297	1966 3398-SD.
Wynn	Randolph E.	Lillian L. Wynn	75-B	743	1966 106160-B.
Wynn	Edward Wm.	Bettie Wynn	3-SD	376	1966 3633-SD.
Wynn	Lennie A.	Walter Wynn Jr.	76-B	306	1967 107901-B.
Wyman Park Federal Savings Loan Assn. Et Al	Louise	Sara Bowie	76-B	936	1967 108922-B.
Wynn	Samuel A.	Ex Parte	76-A	293	" 41592-AD.
Wynn	Julius	Ernestine Wynn	4-SD	7	1968 4003-SD
Wynn	Clinton	Marita T. Wynn	77-B	332	1968 110366-B.
Wynder	Paul junior	Corrine Wynder	79B	1143	1970 117029-B.
Wymer	Edward W.	Mary Lee Wymer	81-B	1075	1973 122429-B.
Wynn	Robert K.	Betty Wynn	82-B	257	" 123193-B.
Wynne	JOHN EDWARD	Linda Joyce Wynne	82-B	737	" 124154-B.
Wynn	CHERYL BERNICE				
Wynn	DAVID DARRYL	EX PARTE	82-A	74	" 44710-A.
WYNN	PHILLIPPE	HELEN WOODSON	5-SD	391	1975 6670-SD
WYNN	MARITA CAROLYN	JULIUS WYNN	89-B	286	1978 134052-B.
WYMAN	ALICE E.	HOWARD D. WYMAN	89-B	358	1978 134195-B.
WYNN	REGINALD	RUBY COX	7-SD	212	1980 9113-SD
WYNEGAR	JOHN W.	JANET LANG	92-B	290	1980 137653-B.
WYNN	JOYCE GWENDOLYN	EX PARTE	86-A	342	1980 47506-A.
WYMER	CHARLES HAROLD	MARY FRANCES WYMER	93B	177	1980 138627-B.
WYNN	MARY ALICE	JAMES WYNN	95B	405	1982 141376-B.
WYNN	CAROLYN	CLARENCE XAVIER WYNN	96B	11	1982 141888-B.

WYQ WYR WYS WYT

NAME OF DEFENDANT	NAME OF COMPLAINANT	DOCKET	PAGE	YEAR	FILE NO.	
Whyte	Irma O.	Grafton S. Whyte	75-B	1135	1966	106944-B.
Wysk	DONNA VERONICA	Larry Wysk	82-B <sup>3</sup>	47	1974	125174-B
Wyrick	DONALD E.	BOBBIE WYRICK	82-B <sup>3</sup>	447	"	125974-B
WHYTE	DEITHA McLAUGHLIN	BERTIE S. WHYTE	87-B	98	1976	131276-B
WYRICK	DONALD E.	BOBBIE WYRICK	90-B	472	1979	135623-B
WHYTE	BERTIE SYGURNEY, ETAL	FAIRFAX SAVINGS & LOAN ASSOC. INC.	81-C	395	1979	23034-C
WHYTE	BERTIE SYGURNEY	JACK W. STOLLOF <sup>ASSIGNEE</sup> OF FAIRFAX SAVINGS & LOAN ASSOCIATION	82-C	4	1979	23072-C





X

NAME OF DEFENDANT		NAME OF COMPLAINANT	DOCKET	PAGE	YEAR	FILE NO.
<i>Xipolitidis</i>	<i>Ralia</i>	<i>Antonios Xipolitidis</i>	81B	64	1972	120409-B.
XANTHOS, INC.,	ET AL	WILLIAM L. WEBSTER	85-A	173	1978	46609-A
XENOS	MAURICE T. H/W ET AL	MAYOR & CITY COUNCIL	86-A	349	1980	47515-A
-	ROSE M.	OF BALTIMORE				

YAA

YAB

YAC

197

NAME OF DEFENDANT

NAME OF COMPLAINANT

DOCKET

PAGE

YEAR

FILE NO.









YAJ

YAK

YAL

	NAME OF DEFENDANT	NAME OF COMPLAINANT	DOCKET	PAGE	YEAR	FILE NO.
<i>Yakel</i>	<i>Frances J., Jr.</i>	<i>Tucson Savings Loan Association, Inc.</i>	75-C	130	1966	204170
(XB) YALE, JR.	HARVEY E. ET AL	SIGISMUND S. PYZIK	85-A	258	1979	46696-A
" YAKOV	" YAKOV	ANN MARIE PYZIK LINDA ZOHAR YAKOV	96B	388	1982	142441-B

## YAM

## YAN

## YAO

205

	NAME OF DEFENDANT	NAME OF COMPLAINANT	DOCKET	PAGE	YEAR	FILE NO.
	Yancey	Elijah	Ex Parte	74-A	468	1965 40231-A.
	Yancheski	Robert G.	Carolyn Yancheski	75-B	905	1966 106483-B.
	Yauke	Walter Wm.	Provident Sgs.			
	Yancheski	Joan Marie, Mrs	Bank of Baltimore	76-C	32	1967 20629-C
	Yankelove	Gilbert	Ex Parte	76-A	65	1967 41183-A.
	Yancheski	Samuel J.	Ex Parte	76-A	101	1967 41247-A
	Yauke	Gilbert C.	Ex Parte	76A	236	" 41485-A.
		William V.	Arrow Permanent			
(AMET)	Yancey	Catherine M. Mrs	Bldg. Assoc.	76C	123	" 20812-C
	Yancey	Albert Lee	Margaret S. Yancey	77B	111	1968 109925-B.
	Yauke	Albert Lee	Margaret S. Yancey	78B	1347	1969 114905-B.
	Yancy	John Raymond	Dolores C. Yauke	79B	630	1970 116161-B.
	Yancy	Bessie Show	Louis H. Rankin et al	80C	91	1971 21881-C
	Yauke	Tony R.	Vanessa M. Yancy	80BX	100	" 119381-B.
	Yankeloff	William V.	Ex Parte	12AD	57	1972 16470-AD
	YANCEY	Julius	Nathaniel & Nancy Stepter	82-A	60	1973 44684-A
	YANCEY	CHRISTOPHER LOUIS	BARBARA ANN YANCEY	82-B	1062	" 124804-B
	YAMONT	WILLIAM JAMES	EX PARTE	12AD	504	1976 17812-AD
	YANSON	MARY CRAWLEY	KOPERNIK BUILDING LOAN ASSOC. OF BALTO CITY INC	81-C	323	1978 22896-C
	YAMAMOTO	ROSALIE J. ETAL	PATRICIA EVA YANSON	91-B	85	1979 136048-B
	YANCY	JOHN HEJDA	EX PARTE	13-AD	204	1979 18704-AD
	YANCHESKI	LAWRENCE ATSUSHI	MARTHA YANCY	93B	584	1981 139440-B
	YAMAMOTO	JO ANN TOMECK	PATRICIA M. YANCHESKI	94B	162	1981 139793-B
		GEORGE		13AD	355	1981 19157-AD
		GILBERT C.	EX PARTE			
		LAWRENCE ATSUSHI	WAI SAU LEE YAN	96B	314	1982 142294-B
	YAN	JOANN MARILYN TOMECK				
		BENNY L.				

NAME OF DEFENDANT	NAME OF COMPLAINANT	DOCKET	PAGE	YEAR	FILE NO.
Yarborough	Inez J.	Avon Yarborough	74 B	27	1965 102129-B
Yarborough	Isotta Felicia	Curly Realty Corp.	74 C	6	1965 19772-C
Yarborough	Henry	Marcella M. Weinberger et al	74-C	31	1965 19821-C
Yarborough	Albotta 1/w		74B	398	1965 102871-B
Yarborough	Virgil	Beatrice Yarborough	74-B	213	1967 107715-B
Yarborough	Mamie	Henry C. Yarborough	77-C	108	1968 21109-C
Yarborough	David 1/w	E-Z Credit Corporation, Assignee Ex Parte:	77-A	281	" 42301-A
Yarbor	Doris 1/w		78-B	912	1969 114040-B
Yarborough	Leila	Russell J. Yarborough	78B	1052	" 114322-B
Yarborough	Margaret D.	George Yarborough	80B	508	1971 118272-B
Yarborough	Lula Mae	Lva Yaroshevich	80B	939	" 118941-B
Yaroshevich	Charles	Bobby Yarborough	5-SD	382	1975 6644SD
Yarborough	Jeanette Ruth	SAPRENA HORSEY	83-A	257	1975 45674-A
YARRALL	LARRY D.	SANDRA COHEN	84-A	159	1977 45993-A
YARTZ	JOHN	ESTHER	"	"	"
YARBOROUGH	DAVID	"	"	"	"
	NELLIE E.				
	PAUL				
YARBOROUGH	BERTHA	ESTHER	84-A	159	1977 45993-A
YARBOR	ROSE BELLE	ROY HENRY YARBOR	91-B	50	1979 135979-B
YARISH	ROXIE	CHARLES JOSEPH YARISH	91-B	116	1979 136108-B
YARBOROUGH	RUSSELL	LILLIE MAE YARBOROUGH	92-B	273	1980 137619-B
YARBEROUGH	WANDA	RUDOLPH YARBEROUGH	92-B	449	1980 137970-B
YARBEROUGH	DOROTHY MAE JENKINS	FREDDIE YARBEROUGH	93B	566	1981 139404-B

YAS      YAT      YAU

NAME OF DEFENDANT	NAME OF COMPLAINANT	DOCKET	PAGE	YEAR	FILE NO.	
Yates	John Alfred					
Yates	Mary E. <sup>Mw.</sup>	Ex Parte	9-AD	37	1966	11276-AD.
Yates	Mark Allen					
Yates	Joseph Anthony <sup>Sr.</sup>	Barbara M. Basham	3SD	453	1967	3864-SD.
Yates	Edmonia T. <sup>Mw.</sup>	Ex Parte	9-AD	466	1967	12560-AD
Yates	John R.	Frances K. Yates	77B	494	1968	110691-B.
Yates	Ambrose M. Jr.	Mildred R. Yates	77B	948	"	111 491-B.
Yates	Larry	Andrea E. Yates	78B	786	"	113788-B.
Yates	Joseph D.					
Yatovitz	Edmonia T. <sup>Mw.</sup>	Ex Parte:	11AD	272	1970	15392-AD.
Yates	Lois	Karl M. Yatovitz	80BX	38	1971	119257-B.
YATES	Lee O.	Sarah C. Yates	80BX	165	"	119512-B
YATES	TERRANCE ANDRE	LINDA RAYE YATES	83-B	454	1974	127187-B
YATES	BENJAMIN JR.	VERONICA YATES	84-B	132	1975	127743-B
YATES	VIVIAN FLOURNOY	CARTHAGE ALLEN YATES	85-B	233	1975	129146-B
YATES	LINDA	TERRANCE ANDREE YATES	88-B	313	1977	132905-B
YATES	JIMMIE THORNELL	MILDRED HOLLIS YATES	6-SD	370	1978	8101-SD
YATES	LYNETTE T. SAUAGE	WALTER YATES	86-A	314	1980	47460-A
YATES	ANDREA ELLEN	LARRY LEE YATES, JR.	94B	82	1981	139632-B







YEA YEB YEC YED

NAME OF DEFENDANT	NAME OF COMPLAINANT	DOCKET	PAGE	YEAR	FILE NO.	
Yeagle Jr.	Eston D.	Glenna J. Yeagle	74B	98	1965	102272-B
Yeager	George E.	Marion J. Yeager	74-B	968	1965	104044-B
Yeagley	Kenneth W.	Edith Yeagley	78B	980	1969	114177-B
Yeaton	William C.D.	Joanne Yeaton	78B	1184	"	114586-B
Yeager	Raymond	Charlotte L. Yeager	79B	1006	1970	116756-B
Yeager	William J.	Ex Parte:	11 AD	265	"	15371-AD
Yeaton	Amanda H/w.	Catherine Yeaton	80B	29	1971	117314-B
Yeager	Roger Lee	Raymond Yeager	80B	605	"	118460-B
Yeatts	Charlotte L.	Luis D. Yeatts	80B	850	"	118767-B
Yeager	Brondi Obie	Ex Parte	12AD	33	1992	16399-AD
Yearwood	William	Thomasina Yearwood	81-B	1088	1973	122456-B
YEATON	Emmajean H/w	UNIVERSAL SAVINGS AND	81-C	59	1974	22431-C
YEAGER	Joseph M.	LOAN ASSOCIATION, INC.	83-A	63	1975	45231-A
YEAGER	EDWARD S.	ANNE ROGERS YEAGER	83-A	312	1976	45544-A
YEHUDAH	DEUSILLA H/W	EX PARTE	85-A	414	1979	46878-A
YEALDHALL	MICHAEL MALSTER	SHIRLEY F. YEALDHALL	92B	348	1980	137768-B
YEATON	EMMA JEAN	EX-PARTE	13-AD	288	1980	18958-AD
YEAGER	SODIEL-BEN	RICHARD E. KRAMER	82C	336	1981	23063-C
YEALDHALL	LEAH-BAT	HOWARD E. MIRSKY	87A	49	1981	47947-A
	WAYNE C.	JAMIE ELAINE WEST	87A	265	1982	48283-A
	CHARLES KELLY	PROVIDENT SAVINGS BANK				
	THOMAS WILSON					
	THOMAS W.					
	HORTENSE E.					



YEI

YEJ

YEK

YEL

NAME OF DEFENDANT	NAME OF COMPLAINANT	DOCKET	PAGE	YEAR	FILE NO.	
<i>Yellon</i>	<i>Paul</i>					
<i>YELLON</i>	<i>Maryon W. H/W</i>	<i>Mayor C.C. of Balto.</i>	<i>81A</i>	<i>278</i>	<i>1973</i>	<i>44389-A</i>
<i>YELTON</i>	<i>MARIAN W.</i>	<i>Mayor C.C. of Balto.</i>	<i>83A</i>	<i>465</i>	<i>1976</i>	<i>45718-A</i>
<i>YELTON</i>	<i>CARLOS LEE</i>	<i>MARIE CHANDLER YELTON</i>	<i>6-SD</i>	<i>211</i>	<i>1977</i>	<i>7624-SD</i>
	<i>FREDDIE H/W</i>					
	<i>SUSAN A.</i>	<i>EX PARTE</i>	<i>84-A</i>	<i>210</i>	<i>1977</i>	<i>46056-A</i>
<i>YELLORDY</i>	<i>LOUISE</i>	<i>WILLIE YELLORDY</i>	<i>89-B</i>	<i>82</i>	<i>1978</i>	<i>133643-B</i>
<i>YELLEN</i>	<i>ANN</i>	<i>RENE DAVID VILLELA SEGURA</i>	<i>86-A</i>	<i>396</i>	<i>1980</i>	<i>47583-A</i>
<i>YELLOWTHUNDER</i>	<i>LAWRENCE CHARLES</i>	<i>FRANCINE DELORES YELLOWTHUNDER</i>	<i>94B</i>	<i>245</i>	<i>1981</i>	<i>139959-B</i>
<i>YELVERTON</i>	<i>CLAUDE</i>	<i>ANNIE YELVERTON</i>	<i>96B</i>	<i>6</i>	<i>1982</i>	<i>141677-B</i>

YEM

YEN

YEO

YEP

NAME OF DEFENDANT	NAME OF COMPLAINANT	DOCKET	PAGE	YEAR	FILE NO.	
<i>Yeoumans</i>	<i>John J. Jr.</i>	<i>Ex Parte:</i>	<i>10AD</i>	<i>127</i>	<i>1968</i>	<i>13279-AD.</i>
<i>Yeoumans</i>	<i>Linda F. Yeoumans</i>	<i>Ex Parte:</i>	<i>12AD</i>	<i>18</i>	<i>1972</i>	<i>16354-AD.</i>
<i>Yenger</i>	<i>Walter Richard</i>	<i>Charlotte Marie Yenger</i>	<i>81B</i>	<i>364</i>	<i>"</i>	<i>121009-B</i>

YEQ YER YES YET

NAME OF DEFENDANT	NAME OF COMPLAINANT	DOCKET	PAGE	YEAR	FILE NO.	
Yerby	Azarish	Rosa L. Yerby	75-B	270	1966	105309-B.
Yerby	Joseph Henry	Selma C. Yerby	75-B	967	1966	106608-B
Yerty	Kenneth	Carol L. Yerty	3-SD	391	1967	3679-SD.
Yerty	Kenneth George	Carol L. Yerty	77B	338	1968	110378-B.
Yernell	Melinae	Augustus Yernell	77B	1128	"	111851-B.
YERBY	BARBARA ANN	ROBERT MAURICE YERBY	82-B	1128	1973	124935-B
YERBY	MARGARET	OTIS YERBY	84-B	335	1975	128149-B
YERBY	MARY LENA DOBYNS	EX PARTE	85-A	82	1978	46515-A
YERBY	OLIVA LENA DOBYNS	EX PARTE	85-A	82	1978	46515-A





NAME OF DEFENDANT	NAME OF COMPLAINANT	DOCKET	PAGE	YEAR	FILE NO.	
Yienger	Daniel S.	E. - 3 Credit Corporation 76C	118	1967	20802-C	
	Ellen J.					
Yienger	John	Mary Yienger	71B	384	1968	110471-B.
Yienger	William F.	Gloria R. Yienger	77B	1176	"	111947-B.
Yienger	James George	Lynette M. Yienger	79B	570	1970	116041-B.
YIANNOURIS	COSTAS	EX PARTE	84A	147	1977	45977-A
YIANNOURIS	MARY CALLAVINI	EX PARTE	84-A	340	1978	46182-A
YIANNOURIS	PATRICIA MARIE	EX PARTE	84-A	340	1978	46182-A
YIM	YONG SUN	CHONG HYON YIM	90-B	523	1979	135725-B
YINGLING	GEORGE	RENA VIOLET YINGLING	92B	307	1980	137686-B
Yingling	Janet S.	EX PARTE	86-A	371	1980	47545-A
YIM	DAVID	CYNTHIA DARLENE YIM	87A	231	1982	48225-A



YOA

YOB

YOC

YOD

NAME OF DEFENDANT	NAME OF COMPLAINANT	DOCKET	PAGE	YEAR	FILE NO.
<i>Yoder</i>	<i>Paul L.</i>				
<i>Yocum</i>	<i>Frances L. Hw.</i>	<i>9AD</i>	<i>476</i>	<i>1967</i>	<i>12592-AD.</i>
<i>Yockel</i>	<i>House</i>	<i>45D</i>	<i>417</i>	<i>1971</i>	<i>5223-SD.</i>
<i>YOCUM</i>	<i>William D. Jr.</i>	<i>81-B</i>	<i>1096</i>	<i>1973</i>	<i>122471-B</i>
	<i>RICHARD D.</i>				
	<i>ANNA G. H/W</i>	<i>82C</i>	<i>375</i>	<i>1981</i>	<i>23736-C</i>
	<i>EDGEMERE FINANCE CO.</i>				



Y O I      Y O J      Y O K      Y O L

NAME OF DEFENDANT	NAME OF COMPLAINANT	DOCKET	PAGE	YEAR	FILE NO.
Yolken	Henry D. Bertha G.	Municipal Assn. & Lnc. Assoc. Inc.	76 C	153	1967 20856-C
"	"	"	76 C	155	" 20859-C
"	"	"	76 C	155	" 20860-C
"	"	"	76 C	156	" 20861-C
Yolken	Henry D. Bertha G.	Ashtabuton Bldg & In. Assoc., Inc.	77 C	2	1968 20902-C
Yolken	Henry D. H Bertha G. W	Freda & Simon Scler	77-C	9	1968 20912-C
Yolken	Henry D. Bertha G. H	Dr. M. G. Inc.	77 C	47	" 20993-C
Yolken	Henry D. Bertha G. H	Alvin Lapidus	77-C	57	" 21012-C
Yolken	Henry D. H Bertha G. W	Trade-In-Homes, Inc.	79-C	135	1970 21687-C
Yolken	Henry D. Bertha G. W	Trade-In-Homes, Inc.	79-C	136	1970 21688-C
Yolken	Henry D. Bertha H W	Mayor & C.C. of Balto.	80A	61	1971 43521-A.
YOLKEN	HENRY D. BERTHA G. H/W	ALVIN LAPIDES	81-C	174	1976 22632-C
YOLKEN	HENRY D. BERTHA G.	BURTON GREENSTEIN ASSIGNEE OF ALVIN LAPIDUS	81-C	247	1977 22749-C
YOLKEN	HENRY D. H BERTHA G. W	BURTON M. GREENSTEIN	81-C	248	1977 22751-C

YOM

YON

YOO

YOP

	NAME OF DEFENDANT	NAME OF COMPLAINANT	DOCKET	PAGE	YEAR	FILE NO.	
	Yoor	William Charles	Margaret A. Yoor	78B	1028	1969	114273-B
	Yon	Alice B.	James L. Yon	78B	1170	"	114557-B
	Yon	James Lee	Alice B. Yon	79B	1117	1970	116977-B
x8	Yon	Alice B.	James L. Yon	"	"	1991	"
	YONKOWSKI	MADÉLINE, <sup>aka</sup> MADÉLINE	EX PARTE	83-A	469	1976	45724-A
	YONG	CEASAR	MARGARET LURZ	89-B	112	1978	133704-B
	YONUS	KARIEM ABDUL-A'LA	EX PARTE	85-A	240	1979	46677-A
	YONAN	BERTHA S.	EX PARTE	87A	444	1982	48521-A

Y O O      Y O R      Y O S      Y O T

	NAME OF DEFENDANT	NAME OF COMPLAINANT	DOCKET	PAGE	YEAR	FILE NO.
Yorke	Robert F.	Goldie M. Yorke	3-SD	192	1965	3083-SD
Yost	William	Margaret S. Yost	74-B	920	1965	103947-B.
Yoselowitz	Robert Lee					
"	Florence May					
"	Pamela					
"	Jay Allan	Ex Parte	75-A	47	1966	40372-A.
Yorke	Leonard A.	Sandra M. Yorke	75-B	739	1966	106151-B.
York	Leon					
York	Dorothy M. <sup>W.</sup>	Ex Parte	75-A	314	1966	40749-A.
Yospa	William	Vonzella York	76B	499	1967	108288-B.
Yospa	Myer					
York Bank and Trust Co.	Edta G. <sup>W.</sup>	Ex Parte	9AD	353	"	12223-AD.
Yost	Donald J.	Maryland National Bk	76A	284	"	41577-A.
York	Eleanor J.M. <sup>W.</sup>	Ex Parte	9AD	453	"	12521-AD.
York	Donald Wm.	Carolyn York	77B	1162	1968	111 919-B
York	John L. <sup>W.</sup>					
Yost (Por)	Dean G. <sup>W.</sup>	Ex Parte	10-AD	536	1969	14506-AD
Yost	Richard					
Yoshioka	Hilda <sup>W.</sup>	Know Sgt + Lu. <sup>W.</sup>	79C	85	1970	21604-C
Yori	Sary A. <sup>W.</sup>					
Yost	Susan B. <sup>W.</sup>	Ex Parte	11-AD	257	1970	15347-AD
Yost	Phillip R	Barbara A. Yori	80-B	760	1971	118588-B
Yospy	Theodore, Jr.	Betty S. Yost	80BX	245	"	119611-B.
York	Ida	Mayh + C. C. of Baltimore	81A	65	1972	44125-A
Yorkman	Frances Mae	Leon A. York	81B	467	"	121215-B
Yori	Greta M.	Paul d. Yorkman	81B	506	"	121293-B
YORKSHIRE REALTY, ETAL	JEAN M.	JOHN P. Yori	85-B	52	1975	128783-B
YOST	JACKIE LOU	ALVIN A. STAMBLER	83-A	503	1976	45766-A
YORBOR	FRANK	RICHARD WILLIAM YOST	88-B	530	1978	133339-B
YORK ENTERPRISES, INC., ETAL		LELA YORBOR	88-B	575	1978	133429-B
YOST	DAWN C.	MAYOR + CITY COUNCIL OF BALTIMORE	85-A	178	1978	46614-A
YORK	MORRIS	STEVEN D. YOST	85-A	393	1979	46848-A
		BRENDA L. YORK	92-B	446	1980	137964-B

YOU YOV YOW YOX

NAME OF DEFENDANT	NAME OF COMPLAINANT	DOCKET	PAGE	YEAR	FILE NO.	
Young	Ruth B.	Adolph Young	74 B	228	1965	102522-B
Young	Robert	Mary Ann Young	74 B	231	1965	102538-B
Young	Ruth	Ridgely Young	74-B	242	1965	102539-B
Young	Edna Stanley	Ex Parte	74-A	92	1965	39726-A
Young	Cecil R.	Carol L. Young	74 B	370	1965	102815-B
Youngbar	Pierce B.	Ex Parte	8 AD	275	1965	10223-AD
Youngman	Ruth J. <sup>sp</sup>	Paul D. Youngman, Jr.	74-B	1167	1965	104442-B
Yox	June L.	James E. Yox	75-B	287	1966	105342-B
Youngbar	Helen G.	Ex Parte	75-A	224	1966	40611-A
Young	Frank, Jr.	Universal Bldg. + Loan Assoc., Inc	75-C	149	1966	20450-C
Young	Joseph J.	Universal B + L Assoc., Inc	75-C	150	1966	20452-C
Young	Gloria <sup>sp</sup>	June J. Young	75-B	964	1966	106601-B
Young	James H.	Ex Parte	75-A	423	1966	40919-A
Young	Bunnie <sup>sp</sup>	Alpenhorn, Inc.	75-A	523	1966	41062-A
Young	Richard H. G.	Walter M. Young	76-B	57	1967	107403-B
Young	Ethelda M. S.	Samuel M. Young Jr.	76-B	114	1967	107518-B
Young	Harry W., Jr.	Wm. Patrick Young	76-B	202	1967	107693-B
Young	Haney B.	William Young	76-B	228	1967	107745-B
Young	Jean Ellen	Flossie Young	76 B	335	1967	107960-B
Young	Betty Lou	Augusta Bldg + Lm. Assoc., Inc.	76 C	66	1967	20698-C
Young	Louis	Ex Parte	76 A	129	1967	41297-A
Young	Dennis	Mattie Young	3-SD	424	1967	3776-SD
Young	Joseph T.	Colonel Roosevelt Hazlee Young	3 SD	434	1967	3807-SD
Young	Gloria T. <sup>sp</sup>	Constance M. Young	76 B	967	"	108984-B
Young	Jannice E.	Ex Parte	76 A	283	"	41575-A
Young	Morroe	Diane J. Young	76 B	985	"	109020-B
Young	Colonel Roosevelt	Ex Parte	76 A	295	"	41595-A
Young	Stanley G.	Alicia Young	77 B	13	1968	109729-B
Young	Ernest R.	Gaylin Realty Co. Inc.	77 A	35	"	41849-A
Young	Frank Paul	Roscoe C. Younts	77 B	155	"	110012-B
Young	Stephen D. Wade	Jean Jr. Young	77 B	209	"	110120-B
Young	Harry, Jr.	Lleanor M. Young	77 B	322	"	110347-B
Young	Matilda T.	Lee Realty, Inc.	77 C	66	"	21031-C
Younts	Betty	Duez E. Young	77 B	767	"	111129-B
Young	Irving H.	Ex Parte:	10 AD	156	"	13367-AD
Young	Andrew Leo	Ex Parte:	77 A	337	"	42395-A
Young	Herbert	Leon W. Yountkins Jr.	77 B	1280	"	112154-B
Young	Ernestine <sup>sp</sup>	Brenda M.M. Young	77 B	1298	"	112187-B
Young	Edward	Roscoe C. Younts	77 B	135	"	112221-B
Young	John D.	Christian E. Young	78 B	117	1969	112589-B
Young	Helene C. <sup>sp</sup>	Ex Parte:	10 AD	316	"	13846-AD
Young	Adrian	Ex Parte:	78 B	324	"	113063-B
Yountkins	Neomia F.	Marianne Young	78 B	343	"	113042-B
Young	Charles E., Jr.	James W. Young Jr.	78 B	343	"	113042-B
Younts	Violet E.	Ex Parte:	10 AD	330	"	13890-AD
Young	Carol D.					
Young	James W.					
Young	Carolyn L. <sup>sp</sup>					
Young	Walter S.					
Young	Margaret E.					
Young	Dale					
Young	Mahalia, <sup>sp</sup>					

H

## YOU YOV YOW YOX

NAME OF DEFENDANT	NAME OF COMPLAINANT	DOCKET	PAGE	YEAR	FILE NO.
Young	Cornelius Allen, Sr. Ex Parte:	10AD	339	1969	13917-AD.
Young	Cornelius A., Sr. Flora J. Young	78B	479	"	113313-B.
Younger	Walter H. Deborah A. Younger	78-B	553	1969	113458B
Young	Curtis W. } Ex Parte:	10AD	426	"	14176-AD.
Young	Joetta L. H/w } Melvin Thomas Young	78-B	915	1969	114045-B
Young	Belma Y. } Superior Products Co.	78C	83	"	21346-C
Young	Billy Carlos } Maureen Young	78B	1175	"	114568-B.
Young	Barbara } Phyllis C. Youngbar	78B	1237	"	114688-B.
Youngbar	Richard Anthony } Gene H. Young Sr.	79B	163	1970	115233-B.
Youngbar	Bruce Lee } Maria R. Young	79B	231	"	115369-B.
Young	Beverly } Cynthia A. Young	79B	386	"	115680-B.
Young	Herman Leon } Ex Parte:	79A	137	"	43217-A.
Young	James Floyd } Ex Parte: (NC)	79A	147	"	43234-A.
Young	Robert Joseph } Ex Parte:	11AD	196	"	15164-AD
Young	Timothy Cornell } Elsie D. Young	79B	930	"	116603-B.
Young	John D. } Anna Dora Youngman	79-B	1042	1970	116827-B.
Young	Belene C. H/w } Julia R. Young	79B	1112	"	116968-B.
Youngman	John Julius, Jr. } Ruth Young	79B	1158	"	117059-B
Youngman	Paul } Joan Virginia Young	79B	1219	1970	117180-B.
Young	Ronald O. } Florence J. Young	79B	1235	"	117212-B.
Young	Napoleon } Cornelius H. Young Sr.	80B	53	1971	117361-B
Young	Richard Hans } Irene J. Young	45D	361	"	5057-SD.
Young	Bobby Benton } Vita Mae Young	80B	163	"	117582-B
Young	Flora J. } Ersula Younger	45D	382	"	5121-SD
Young	Fred Lee } Ex Parte:	11AD	375	"	15701-AD.
Young	James Edward } Shirley Jones	45D	390	"	5143-SD.
Younger	William } Constance E. Young	80B	422	"	118100-B.
Youngworth	William J. } Clarence S. Young	80B	632	"	118514-B.
Young	Adeline H. H/w } Ex Parte:	11AD	479	"	16010-AD.
Young	William Harrison } Benlah Young	45D	478	"	5407-SD.
Young	Maurice Warren, Sr. } Gladys R. Young	80B-X	383	1972	119448-B
Young	Jessie E. } Ex Parte	80-A	391	1972	43932-A
Youngkins	Dean Wilner, Jr. } Cheryl Eileen Young	81-B	163	"	120608-B
Young	Agnes J. H/w } Romaine Neal	5SD	21	"	5561-SD
Young	Lester } American Home Assurance Co.	80A	30	"	44080-A
Young	Floyd } Mary + C.C. of Baltimore	81A	65	"	44125-A
Young, Jr.	Robert Linwood, et al } Nancy S. Young	81B	423	"	121128-B
Young	Larry Dean } Chester Martin Young	81B	839	"	121957-B
Young	Louis } Jacqueline Young	81B	855	"	121990-B
Young	Florence H. } Republic National Life Ins. Co.	81-A	227	"	44329-A
Young	Florence H. } Ruth Gene Noble Young	81B	981	1973	122242-B
Young	Ernest D. } Ex Parte	12AD	132	1973	16693-AD
Young	Andrew } Mary + C.C. of Balto.	81-A	290	"	44406-A
Young	Lucille Ann } Vernon Hugh Young, Jr.	81-B	1168	"	122616-B
Young	Earl Sr. } Dorothy Louise Young	81-B	1170	"	122620-B
Young	Earl Sr. } Dorothy Louise Young	81-B	1170	"	122620-B
Young	Doris H. } Dorothy Louise Young	81-B	1170	"	122620-B
Young	Dewey William } Dorothy Louise Young	81-B	1170	"	122620-B
Young	Curtis W. } Dorothy Louise Young	81-B	1170	"	122620-B
Young	Joetta L. H/w } Dorothy Louise Young	81-B	1170	"	122620-B
Young	John } Dorothy Louise Young	81-B	1170	"	122620-B
Young	Brenda Vernell } Dorothy Louise Young	81-B	1170	"	122620-B
Young	Samuel Lee, Sr. } Dorothy Louise Young	81-B	1170	"	122620-B

YOU YOV YOW YOX

NAME OF DEFENDANT	NAME OF COMPLAINANT	DOCKET	PAGE	YEAR	FILE NO.	
Young	Samuel J.	Ok Lon Young	82-B	57	1973	122793-B
Young	Beatrice	James Young	82-B	64	"	122807-B
Young	Michael	Ex Parte	81-A	383	"	44511-A
Young	Orrel	Nona Mae Youmans	82-B	249	"	123178-B
Young	Mervat Mounir	Habil Y. Younan	82-B	284	"	123247-B
Young	Elmer H.	Lillian Young	SSD	87	"	5759-SD
Young	Roby J.	S.A. Baltimore Fed. Credit Co.	81-A	454	"	44598-A
Young	Arthur G.	Edythe E. Young	82-B	624	"	123928-B
Young	Jean Elizabeth	Robert Lewis Young	82-B	632	"	123944-B
Young	Rosie	Leroy Elmore Young	82-B	664	"	124008-B
Young	Norman	Cloa Young	82-B	961	"	124601-B
YOUNGBLOOD	BETTY	MAYOR C.C. of BALTO.	82-A	169	"	44813-A
YOUNG	ROSE G.	WALTER J. YOUNG	82-B <sup>3</sup>	152	1974	125383-B
YOUNG	JOHN GILBERT	CATHERINE YOUNG	82-B <sup>3</sup>	294	"	125667-B
YOUNG	CHARLES	JANIE YOUNG	82-B <sup>3</sup>	593	"	126266-B
YOUNG	HARRY	LOUISE YOUNG	83-B	208	"	126696-B
Young	Elizabeth E.	John A. Young	83-B	278	1974	126835-B
YOUNGBLOOD	RACHEL	MAYOR C.C. of BALTO.	82-A	398	"	45089-A
YOUNG	JESSIE EUGENE, JR.	EVELYN GRIFFIN	5-SD	348	1975	6541-SD
YOUNG	DOROTHY ANN	DAVID B. YOUNG	84-B	229	1975	127938-B
YOUNG	RUSSELL LEROY	ETHEL MARIE YOUNG	84-B	485	1975	128451-B
YOUNG	ELIZABETH	JOSEPH S. YOUNG SR.	84-B	491	1975	128463-B
YOUNG	LARRY	PATRICIA KAY MUNNA	5-SD	445	1975	6827-SD
YOUNG	PATSY ANN	EX PARTE	83-A	137	1975	45321-A
YOUNG	LILLIAN GENEVIENE	EDWARD BRUCE YOUNG	5-SD	461	1975	6874-SD
YOUNG	EDWARD BRUCE	LILLIAN GENEVIENE YOUNG	85-B	35	1975	128750-B
YOUNG	JUANITA B.	ERNEST YOUNG	85-B	55	1975	128790-B
YOUNG	CHARLES DANIEL	ROSALIE YOUNG	83-A	165	1975	45355-A
YOUNGER	ROBERT J.	THE LYNDON REALTY CORP.	85-B	176	1975	129032-B
YOUNG	MILTON HOWARD	ROSA EMMA YOUNG	85-B	197	1975	129074-B
YOUNG	WILLIAM E.	SUSAN MARIE YOUNG	85-B	258	1975	129196-B
YOUNG	GEORGE EDWARD	MARTHA J. YOUNG	12-AD	487	1976	17760-AD
YOUNG	JAMES V. H/	EX PARTE	83-A	398	1976	45642-A
YOUNG	MELVINA W/	MAYOR C.C. of BALTO.	86-B	314	1976	130507-B
YOUNG	CORNELIUS A.	DEBBIE V. YOUNG	86-B	524	1976	130928-B
YOUNG	DAVID E.	ERNEST WILLIAM YOUNG JR.	87-B	61	1976	131202-B
YOUNG	GWENDOLYN Y.	LUCY ANN YOUNG	87-B	181	1977	131441-B
YOUNG	MELVIN THOMAS	DALE YOUNG	84-A	36	1977	45843-A
YOUNG, SR.	JESSE	CAROLYN MARIE YOUNG	87-B	290	1977	131659-B
YOUNG	EARL W.	HARRY YOUNG	84-A	78	1977	45893-A
YOUNG	ROSALIE	"	"	"	"	"
YOUNG	FRANKLIN ET	"	"	"	"	"
YOUNG	LESLIE	"	"	"	"	"
YOUNG	JERI AL	MAX WINDER	84-A	78	1977	45893-A
YOUNG	CALVIN CARSON	PATRICIA L. YOUNG	84-A	150	1977	45981-A
YOUNG	MARY, ETAL	MAYOR C.C. of BALTIMORE CITY	84-A	155	1977	45987-A
YOUNG	JOYCE, ETAL	REGINALD DELLA	84-A	162	1977	45997-A
YOUNG	ALBERT E. DECEASED, ETAL	RICHARD EDWARD YOUNG	84-A	279	1977	46135-A
YOUNG	ERNEST MCRINLEY	TYANNE CLOYD	6-SD	348	1977	8036-SD
YOVIENE	PHYLLIS E.	ALPHONSE YOVIENE	89-B	29	1978	133598-B
YOUNG	JAMES	THOMASIANA YOUNG	6-SD	402	1978	8199-SD



## YOU YOV YOW YOX

NAME OF DEFENDANT	NAME OF COMPLAINANT	DOCKET	PAGE	YEAR	FILE NO.	
YOUNG	DAVID LEE	VELMA LOUISE YOUNG	89-B	183	1978	133846-B
YOUNG	EDGAR LEE	BESSIE PAULINE YOUNG	89-B	335	1978	134150-B
YOUNG	CHESTER MARTIN	CAROLYN MARIE YOUNG	89-B	343	1978	134165-B
YOUNG	JOHN EDWARD	GEOFFREY L. YOUNG	89-B	364	1978	134207-B
YOUNG	ERNEST	DOROTHY YOUNG	89-B	478	1978	134435-B
YOUNG	DANIEL B.	SHEILA YOUNG	90-B	21	1978	134721-B
YOUNG	CARDLYN	ELVIN L. YOUNG	85-A	187	1978	46624-A
YOUNG	SHARON ELIZABETH	KENNETH FRANK YOUNG	90-B	264	1979	135207-B
YOUNG	CAROLYN	CURTIS ALBERT YOUNG	90-B	310	1979	135299-B
YOUNG	WILLIAM	VALERIE WITHERSPOON	7-SD	62	1979	8679-SD
YOUNG	JAMES ESPER	GARNETTA B. YOUNG	90-B	415	1979	135509-B
YOUNG	PAMELA DENISE	KENNETH BRIAN YOUNG	90-B	492	1979	135664-B
YOUNG	CHRISTIE A.	ROBERT J. YOUNG	91-B	209	1979	136294-B
YOUNG	VANDELIA C., ET AL	VERNON F. LEE	85-A	487	1979	46973-A
YOUNG	RICHARD DAVID	YOLANDA MORTON	7-SD	158	1979	8965-SD
YOUNG	MELVIN LEWIS	ROCHELLE LENORA YOUNG	91-B	401	1979	136677-B
YOUNG	DAVID	DIANE YOUNG	92B	141	1980	137356-X
YOUNG	WILLIAM F. H/ THELMA	EX PARTE	13AD	236	1980	18801-AD
YOUNGER	MARTHA	JOHN YOUNGER, JR.	92-B	238	1980	137549-B
YOUNG, JR.	EDWARD E.	GLORIA YOUNG	92-B	319	1980	137711-B
YOUNG	FRANKLIN	R. WILLIAM CONNOLLY, JR.	86-A	207	1980	47325-A
YOUNG	LESLIE	R. WILLIAM CONNOLLY, JR.	86-A	207	1980	47325-A
YOUNG	JERRI	R. WILLIAM CONNOLLY, JR.	86-A	207	1980	47325-A
YOUNG	MARTIN	VERONICA YOUNG	92B	498	1980	138068-B
YOUNG	DAVID	EX-PARTE	86-A	303	1980	47448-A
YOUNG	GERALD A. H/W ET AL PEGGY A.	EX PARTE	13AD	225	1980	18979-AD
YOUNG	MATILDA V. ET AL	MAX WINDER	86-A	438	1981	47638-A
YOUNG BAR, SE.	RICHARD FRANKLIN	SANDRA CHRISTINE YOUNGBAR	93B	453	1981	139178-B
YOUNG, SR.	EDWARD BRUCE	LILLIAN G. PALMA	7-SD	408	1981	9697-SD
YOUNG	JOHN T.	EX PARTE	86-A	458	1981	47667-A
YOUNG	ROBERT WILLIAM	MURIEL YVONNE YOUNG	93B	551	1981	139374-B
YOUNG	EDWARD	GLORIA YOUNG	86-A	507	1981	47732-A
YOUNG	BURNETTA	ERNEST BERNARD YOUNG	94B	8	1981	139485-B
YOUNG	MILDRED SHEPPERSON	KENNETH HAROLD YOUNG	94B	470	1981	140407-B
YOUNG	JOHN J., JR. ELSIE K. H/W	ST. CASIMIRS S+L. ASSOC.	82C	368	1981	23722-C
YOUNG	JAMES DOUGLAS	JOANNE YOUNG	95B	72	1981	140711-B
YOUNG	KAREN A.	JAMES JUNIOR WRIGHT	87A	170	1982	48125-A
YOUNG	IDA	EX PARTE	87A	212	1982	48198-A
YOUNG	BLANCHE COLEMAN	RAYMOND YOUNG	95B	417	1982	141400-B
YOUNG	DEAN G.	MELANIE G. YOUNG	95B	432	1982	141430-B
YOUNG	MELVINA	JAMES V. YOUNG	95B	512	1982	141589-B
YOUNG	FRANK	THERESA WASHINGTON	8SD	139	1982	10304-SD
YOUNG	RICHARD TAYLOR	EX PARTE	13AD	450	1982	19444-AD
YOUNG	RICHARD TAYLOR	EX PARTE	13AD	450	1982	19444-AD
YOUNG	LAVONNE	FAITH RODGERS	8SD	183	1982	10435-SD
YOUNG	JOHN	CHARM CITY LIMITED PARTNERSHIP	87A	487	1982	4856A-A





## Y U

NAME OF DEFENDANT		NAME OF COMPLAINANT	DOCKET	PAGE	YEAR	FILE NO.
<i>Yuan</i>	<i>Liang Chi</i>	<i>Mary C. Yuan</i>	74B	448	1965	102971-B
<i>YUNKER</i>	<i>ROBERT JERRY</i>	<i>SHERIL ELAINE YUNKER</i>	82-B <sup>3</sup>	235	1974	125549-B
<i>YUNN</i>	<i>TOM CHIU CHEUNG</i>	<i>JOAN PATRICIA KELLY CHIU CHEUNG YUNN</i>	86-B	338	1976	130555-B
<i>YUDELL</i>	<i>MARVIN</i>	<i>LESLIE KRAUS YUDELL</i>	88-B	74	1977	132428-B
<i>YUSKO</i>	<i>STANLEY CLARK</i>	<i>EX PARTE</i>	85A	34	1978	46462-A
<i>YUSPA BROTHERS, INC., ET AL</i>	<i>MAYOR + CITY COUNCIL OF BALTIMORE</i>	<i>MAYOR + CITY COUNCIL OF BALTIMORE</i>	85-A	200	1979	46637-A
<i>YUSPA</i>	<i>MARTY WARREN</i>	<i>ROCHELLE YUSPA</i>	91-B	249	1979	136375-B
<i>YUAN</i>	<i>YUEN K., ET AL</i>	<i>MAYOR + C.C. OF BALTIMORE</i>	85-A	521	1979	47020-A
<i>Yudell</i>	<i>Cindy Trempe</i>	<i>Marvin Yudell</i>	92-B	46	1980	137167-B

ZAA

ZAB

ZAC

ZAD

NAME OF DEFENDANT	NAME OF COMPLAINANT	DOCKET	PAGE	YEAR	FILE NO.	
Zack	Joseph L. Helen M. <i>Wm</i>	<i>Ex Parte</i>	8-AD	303	1945	10307-AD.
Zaccari	Samuel F. Lola J., <i>Wm.</i>	<i>Ex Parte</i>	9AD	303	1947	12074-AD.
Zack	Joseph	Joan L. Zack	77-B	1015	1968	111626-B
Zack	Joseph	Joan Zack	45D	108	"	4306-SD.
Zacks	Mary Ann	Conrad D. Zacks	78B	319	1969	112993-B.
Zaccari	Samuel F. Lola J. <i>Wm.</i>	<i>Ex Parte:</i>	10AD	544	"	14529-AD.
Zachary	Jacqueline Ann	Percy Cottrell Zachary	81B	1011	1973	122302-B
ZACHARSKI	JOHN L.	CYNTHIA W. ZACHARSKI	88-B	174	1977	132627-B
ZADOW	GREGORY LEE	MARGARET MARIE ZADOW	90-B	290	1979	135259-B
ZACHARY	HUBERT MCCOY	ANITA B. ZACHARY	96B	123	1982	141911-B

ZAE      ZAF      ZAG      ZAH

NAME OF DEFENDANT		NAME OF COMPLAINANT	DOCKET	PAGE	YEAR	FILE NO.
Zmagil	Betty	Leon Zmagil	74-B	1309	1965	104719-B.
Zang	John	Ex Parte	75-A	66	1966	40398-A
Zahl	George John	Et Parte	9AD	85	1966	11419AD
	Lanore M. H/w					
Zaganas	George	C. Lynne Zaganas	75-B	1258	1966	107186-B
Zaferes	Steven, Sr.	Ex Parte:	80A	6	1971	43454-A.
ZAHN	NANCY LEE HELEN	MILTON-FREDERICK, JR.	88B	424	1977	133128-B
ZAHRENDT	FLORENCE V.	GEORGE E. BIVENS	87A	222	1982	48210-A

## ZAI

## ZAJ

## ZAK

## ZAL

253

NAME OF DEFENDANT	NAME OF COMPLAINANT	DOCKET	PAGE	YEAR	FILE NO.	
Zakes	Bernard Andrew	Margaret Zakes	74-B	1246	1965	104597-B
Zaleski	Stephen J. } Sarah J. Jr. }	Savings Bank of Baltimore	75-C	199	1966	20551-C
Zale Service	Glen Burnie	Roberts Square Deal Jewelers, Inc.	76A	338	1967	41676-A
Zaidel	John Horman	Mary A. Zaidel	78B	1255	1969	114724-B
Zalner	Albert John	Kathleen E. Zalner	80B	367	1971	117989-B
Zais	Alfred F.	Helen Zais	81B	462	1972	121206-B
Zaleski	Virginia S.	Mary C.C. of Balto.	81A	314	1973	44434-A
Z A I D	MELVIN	MIRIAM B. Z A I D	5-SD	496	1975	6980-SD
ZALENSKI	LAWRENCE	RUTH EMMA ZALENSKI	85-B	398	1976	129475-B
ZAKE	ARTHUR H.	THOMAS CICHETTI				
"	"	ANDREW HOLMAN	83-A	354	1976	45590-A
ZAKZESKI	PAULINE, ETAL	KOPERNIK BUILDING & Loan Assn. of Balto. City, Md.	81-C	323	1978	22896-C
ZAKROSKI	RICHARD	ROBIN LYNN ZAKROSKI	90-B	263	1979	135206-B
ZAKRJEWSKI	IGNATIUS M.	DEBORAH ZAKRJEWSKI	95-B	333	1982	191232-B

ZAM ZAN ZAO ZAP

NAME OF DEFENDANT	NAME OF COMPLAINANT	DOCKET	PAGE	YEAR	FILE NO.		
Zane Construction Company	Dennis M. O'Shea Theresa O'Shea						
Zander	Rachel F. Swanson	74-A	288	1965	39980-A.		
Zamoiski	Antonette C. Calman J., Jr. Calman J., Sr.	75-B	1020	1966	106713-B.		
Zamoiski	Joseph M., II Gertude G. Joseph M. II Calman J., Jr.	Joseph J. Katy, etal	76A	178	1967	41384-A.	
Zappardino	Leonard	Joseph J. Katy, etal	76A	294	"	41594-A.	
Zambrycki	Joseph Fr.	Betty A. Zappardino	77B	659	1968	111012-B.	
Zappala	Morris S.	Dixie Zambrycki	78B	247	1969	112850-B.	
Zapora	Lillian Lottie	Pauline E. Zappala	79B	287	1970	115481-B.	
Zappacosta	Ronald V. Emily V. Jr.	Ex Parte:	79A	175	"	43276-A.	
Zanti	Michael J.	Neborah Patricia Zanti	11 AD	307	"	15495-AD.	
Zamenski	Thomas David	Regina Pacc Zamenski	82-B	560	1973	123800-B	
Zangla	John Catherine	Ex Parte	82-B	605	"	123890-B	
Zanchetta	Victor Henry	Joyce Ann Zanchetta	12AD	230	"	16989-AD	
ZANDICK	SANDI S.	STANLEY F. ZANDICK	82-B	983	"	124645-B	
ZAMIROWSKI	ISADORE M. MARIE T.		82-B <sup>3</sup>	530	1974	126139-B	
Zang	William D.	Veronica Zang	EX PARTE	12AD	518	1976	17853-AD
ZANTT	WEBSTER ERVING	CORRINE ZANTT	92-B	49	1980	137173-B	
ZANDFARD	SHAH DAD	GEORGE J. + IRMA G. Rupp	94B	160	1981	139788-B	
ZANG	VERONICA	WILLIAM F. ZANG	82-C	320	1981	23634-C	
ZANDER	TROY LIN	EX PARTE	94B	428	1981	140322-B	
			87A	290	1982	48313-A	



Z A Q      Z A R      Z A S      Z A T

NAME OF DEFENDANT	NAME OF COMPLAINANT	DOCKET	PAGE	YEAR	FILE NO.	
Zarzycki	Marie	Bernard Zarzycki	75-B	179	1966	105126-B
Zaslonsky	Charles	Ex Parte	75-A	459	1966	40978-A
Zaslasesky	Nathan	Ex Parte	75-A	459	1966	40979-A
Zaras	Alicianne					
Zariswity	Gordy George Morris, Et Al	Maryland National Bk. Ex Parte	76A	284	1967	41577-A
Zatorski	Luther Edward	Linda C. Zatorski	76-A	370	1967	41731-A
Zarscki	Rosemary	Lawrence Zarscki	80BX	211	1971	119603-B
Zalzycki	Bernard	Ex Parte	80BX	451	1972	120083-B
Zasadzinski	Edward F. + Catherine R. Mayor + C.C.	Ex Parte	80A	418	"	43961-A
	" " " H/10	" " "	80A	430	"	43980-A
ZARON	EDWARD JR.	JANICE C. ZARON	81A	111	"	44185-A
ZARZA	JOSEPH J.	CAROLY S. ADKINS	82-B <sup>3</sup>	264	1974	125608-B
ZASALZINSKI	EDWARD F. W ET } CATHERINE W AL }	MAYOR & CITY COUNCIL OF BALTIMORE	6-SD	342	1977	8019-SD
ZARAS	HERMAN K., ET AL	LODGE NO. 38 WELFARE FUND LEO VULGAR ET AL	84-A	441	1978	46284-A
ZARRIELLO	PATRICIA V.	PAUL RONALD ZARRIELLO	85-A	274	1979	46712-A
ZLATKIN	ETHAN	EX PARTE	91-B	311	1979	136498-B
ZARESKI	LINDA R.	MICHAEL J. ZARESKI	85-A	533	1979	47033-A
			93B	236	1980	138745-B

ZAU

ZAV

ZAW

ZAX

NAME OF DEFENDANT		NAME OF COMPLAINANT	DOCKET	PAGE	YEAR	FILE NO.
Zankus	Joseph J.	Ex Parte	8-AD	349	1965	10446-AD
Zaworski	Elsie M. <sup>Mrs</sup>					
Zawada	Norman C. <sup>Mrs</sup>	Ex Parte:	10AD	324	1969	13872-AD
Zawacki	Constance K. <sup>Mrs</sup>	Dorothy C. Zawada	78B	830	"	113875-B
ZAWARTKA	Carl E.	Madelyn Zawacki	80A	337	1971	43867-A
ZAWADZKI, JR.	James J.	JOHN W. ZAWARTKA, JR.	84-B	472	1975	128425-B
ZAWISZA	Lois	LINDA J. ZAWADZKI	86-B	470	1976	130820-B
ZAWODNY	STANLEY M.	DE ENNA L. ZAWISA	87B	284	1977	131647-B
ZAWADZKI	CHARLES J. JR.	LINDA E. ZAWODNY	88-B	317	1977	132914-B
	MARK A.	JACQUELINE ZAWADZKI	88-B	379	1977	133037-B
	PETER M.					

ZAY

ZAZ

NAME OF DEFENDANT		NAME OF COMPLAINANT	DOCKET	PAGE	YEAR	FILE NO.
<i>Jayonchick</i>	<i>Martin W.</i> <i>Sheldon L.</i> <i>Harry</i>	<i>Ex Parte: (NC)</i>	<i>77A</i>	<i>201</i>	<i>1968</i>	<i>42149-A</i>

NAME OF DEFENDANT	NAME OF COMPLAINANT	DOCKET	PAGE	YEAR	FILE NO.	
Zebec	George <sup>1/2</sup>	} Sidney Goldschieder, Etal	74C	30	1965	19819-C
Zebulum	Elizabeth <sup>1/2</sup> Walter S.		74B	347	1965	102770B
Zebulum	Stanley D.	Dolores Zebulum	79B	176	1970	115259-B
Zebrowski	Rosalie L.	Walter Losiewski	79A	92	"	43140-A
Zebek	Henrietta	William Leroy Zebek	81B	944	1972	122167-B
Zechman	Debra Ann	Paul F. Zechman II	82-A	26	1973	44649-A
ZEBACK	JOHN F.	JANET C. ZEBACK	86-B	113	1976	130105-B
ZEBACH	RAYMOND MICHAEL	BARBARA ELIZABETH ZEBACH	86-B	171	1976	130221-B
ZECHMAN	DEBRA A., ETAL	PAUL F. ZECHMAN	84-A	298	1977	46157-A
ZEBUTH	EDWARD L., ETAL	MAYOR & C.C. OF BALTIMORE	86-A	349	1980	47515-A
ZEBRON	JACQUELINE Y.	MITCHELL G. ZEBRON, SR.	} 87A	319	1982	48355-A
		ANN L. ZEBRON <sup>1/2</sup>				



ZEI

ZEJ

ZEK

ZEL

NAME OF DEFENDANT	NAME OF COMPLAINANT	DOCKET	PAGE	YEAR	FILE NO.	
Zeigman	Judy H.	Charles D. Zeigman	74-B	756	1965	103619-B
Zeisloft	Dorothy	Malcolm Zeisloft	76B	365	1967	108020-B
Zelwis	Frances H. S.	Ex Parte	76A	306	"	41617-A
Zeigler	Anna E.	Walter H. Zeigler	76B	1265	"	109578-B
Zweigel	Minnie	Ex Parte	9AD	548	1968	12807-AD
Zeidler	Thomas A. H/W	Ex Parte	10-AD	107	1968	13219-AD
Zeigler	Theresa D. W/W	Herbert H. Zeigler Jr.	77B	1202	"	111997-B
Zellers	Jean E.	Ex Parte	78A	23	1969	42486-A
Zeiters	James E.	Genevieve J. Zeiters	78B	253	"	112861-B
Zeigman	Charles Duane	Judy H. Zeigman	79B	268	1970	115444-B
Zellner	Curtis Theodore	Ex Parte	11AD	210	"	15205-AD
Zeller	Betty Irene W/W	Helene Lynn Zeller	80-B	567	1971	118390-B
Zeigler	Jeffrey Joseph	Ex Parte	11AD	554	1972	16236-AD
Zell	William Eugene	Phyllis Zell	82-B	601	1973	123882-B
Zeloy	Rosal Elizabeth H/W	MARGARET SMITH ZELOY	82-B <sup>3</sup>	32	1974	125143-B
Zeller	Frank Newton	BARBARA R. ZELLER	82-B <sup>3</sup>	197	"	125473-B
Zweig	JOSEPH	NATHANIEL SWAN FUNERAL	83-A	97	1975	45271-A
Zelinski	DAVID F.	EX PARTE	12AD	532	1976	17896-AD
Zell	ESTHER	SAMUEL Mc MILLAN JR.	83-A	388	1976	45632-A
Zeller	ALBERT F.	EX PARTE	13-AD	11	1977	18127-AD
Zeiler	MARYANN T.	CAROLYN ZEITLER	87-B	537	1977	132194-B
Zeitler	ERMA B.	EX PARTE	13-AD	14	1977	18136-AD
Zelaya	FRANCIS C. H/W	IRIS JUNE ZELANKO	6-SD	353	1977	8057-SD
Zelanko	DARLENE F. W/W	EX PARTE	84-A	572	1978	46420-A
Zelinsky	ROBERT	EX PARTE	84-A	572	1978	46420-A
Zelinsky	CESAR GUADALUPE H/W	ROBERT J. FALBUSH	85-A	106	1978	46538-A
Zel Realty,	HERMINIA W/W	MARY JOYCE ZELLERS	90-B	43	1978	134766-B
Zellers	DELFOUR JOHN	EX PARTE	13-AD	162	1979	18580-AD
Zellinger	GEORGE BORIS	EX PARTE	85-A	477	1979	46960-A
Zeller	YURI BORYS	EX PARTE	85-A	477	1979	46960-A
Zeller	ET AL	EX PARTE	13-AD	285	1980	18948-AD
Zelinski	ROBERT LOUIS	RICHARD A. ZEITSCHER	93B	275	1980	138823-B
Zeitschel	VINCENT ANTHONY H/W	EX PARTE	13AD	369	1981	19199-AD
Zellinger	NANCY LEE HENGEMIHLE W/W	EX PARTE				

## ZEM

## ZEN

## ZEO

## ZEP

269

	NAME OF DEFENDANT	NAME OF COMPLAINANT	DOCKET	PAGE	YEAR	FILE NO.
<i>Zepp</i>	Donald L. <i>et al</i>	<i>Ex Parte</i>				
Zenos	Nancy M. <i>et al</i>	Anthony Zenos	8-AD	398	1965	10591-AD
Zepp	Katrina	Nola Rae Zepp	75-B	365	1966	105498-B.
Zentgraf	George Elmer	Albert C. Zentgraf	76-B	409	1967	108107-B.
Zepp	Betty Jo	Grace W. Zepp	77-B	609	1968	110912-B.
Zepp	Robert E.	Albert W. Zepp	78B	207	1969	112769-B.
Zepp	Latherine O.	<i>Ex Parte:</i>	78B	960	"	114135-B.
Zentz	Haurice W.	Elizabeth J. Zentz	79A	144	1970	43230-A.
Zentz	Charles E.	Lyonel ZEPEDA	82-B	50	1973	122780-B
ZEPEDA	SHARON LYNN	FREDA ZEMKE	85-B	449	1976	129577-B
ZEMKE	MANFRED	ANNA L. ZEPP	87-B	358	1977	131796-B
ZEPP	MELVIN H.	DEBORAH ZENTGRAF	89-B	111	1978	133701-B
ZENTGRAF	TIMOTHY J.	ANNE SMITH ZENTZ	91-B	72	1979	136021-B
ZENTZ	RICHARD CHARLES		95B	349	1982	141265-B

## Z E Q

## Z E R

## Z E S

## Z E T

271

NAME OF DEFENDANT	NAME OF COMPLAINANT	DOCKET	PAGE	YEAR	FILE NO.	
Zerwonka	Louis	Josephine Zerwonka	74B	234	1965	102544-B
Zernos	John George	Loretta Zernos	75-B	565	1966	105899-B
Zervas	Chris	Brenda G. Zervas	77B	244	1968	110191-B
Zeskind	Morris W.					
	Helen <sup>H/W</sup>	Ernest Cabill	77A	163	"	42074-A
Zetlin	Maurice W.	Maryland Nat. Bank	78A	74	1969	42573-A
Zerlaut	Robert + Marie	W. Meyer + C. C. of Balto.	79A	275	1970	43423-A
Zerwonka	Josephine	Louis Joseph Zerwonka	81B	835	1972	121950-B
ZERVOUNDIS	ANN LEARDON	MICHAEL ZERVOUNDIS	84-B	143	1974	127766-B
ZEREN	MICHAEL J.	MARSHA J. ZEREN	89-B	553	1978	134586-B
ZERBOLA	HENRY J.	EX PARTE	85-A	462	1979	46942-A
ZERVITZ	SAMUEL A.					
	SHARON L. <sup>H/W</sup>	MAURICE W. BALDWIN	82-C	259	1981	23524-C
ZERBE	BONITA K.	MARYLAND COMMERCIAL LOANS <sup>INC.</sup>	82-C	273	1981	23550-C
ZERYITZ	SAMUEL ALEXANDER					
	SHARON LEVIN	EX PARTE	13AD	353	1981	19153-AD
ZERIVITZ	JOSEPH W.					
	BERYL	MILDRED I. RUBY	87A	336	1982	48377-A



ZEU

ZEV

ZEW

ZEX

NAME OF DEFENDANT		NAME OF COMPLAINANT	DOCKET	PAGE	YEAR	FILE NO.
Zweckas	Ignas	} Fraternity Federal Age & Lin. Assoc. Inc.	76C	116	1967	20797-C.
Zweck	Betty w/m. Linda Lou		80BX	409	1972	120000-B



Z I A

Z I B

Z I C

Z I D

277

NAME OF DEFENDANT		NAME OF COMPLAINANT	DOCKET	PAGE	YEAR	FILE NO.
Zickerman	Alex	Ex Parte:	77A	148	1968	42041-A.
Ziboroff	Alva Louise	DEPT. OF SOCIAL SVCS. COUNTY OF ORANGE	5-SD	384	1975	6650-SD
ZICK	JEAN CAROLYN	HARRY FREDERICK ZICK	92-B	507	1980	138016-B

ZIE

ZIF

ZIG

ZIH

NAME OF DEFENDANT	NAME OF COMPLAINANT	DOCKET	PAGE	YEAR	FILE NO.
Ziegler	Lillie M.	Ex Parte	76A	350	1967 41692-A.
Ziegel	John Thomas	Theresa F. Ziegel	77B	159	1968 110021-B.
Ziegenfuss	Robert	Katherine Ziegenfuss	77B	589	" 110877-B.
Ziegler	William	Carolyn Ziegler	78B	427	1969 113209-B.
Ziegler	John J.	Elsie Ziegler	78B	750	1969 113715-B.
Ziegler	Albert D.	Gertrude H. Ziegler	78B	1349	" 114908 1/2-B.
Ziegler	Mary Selia	Richard Ziegler	80B	1054	1971 119175-B.
Ziegler	Charles C.	Leeds Federal Savings & Loan Assn.	80C	100	1971 21900C
Ziegler	Ruth R.	George Ziegler, Jr.	81B	1046	1973 122372-B
ZIEGLER	JACQUELINE ANGELA	EX PARTE	83-A	36	1974 45192-A
ZIEGLER	JOHN FRANCIS PETER	EX PARTE	83-A	204	1975 45406-A
ZIEMSKI	ROBERT E.	DIANE C. ZIEMSKI	86-B	347	1976 130573-B
ZIEKZULKA	NELLIE C.	ALEXANDER A. ZIEKZULKA	87-B	94	1976 131268-B
ZIELASZKIEWICZ	ROBERT	DONAGH	88-B	427	1977 133133-B
ZIEMBA	JESSE	MARIE E. ZIEMBA	89-B	96	1978 133671-B
ZIEGLER	JOEL M.	} EX PARTE	13-AD	120	1978 18453-AD
ZIEGENHEIN	MARGIE A.		91-B	562	1979 136999-B
ZIGLAR	MICHELLE ANNE	WILLIAM LEROY ZIEGENHEIN	94B	64	1981 139596-B
	JOHN OSCAR	MOZELLA ZIGLER			

Z I I

Z I J

Z I K

Z I L

NAME OF DEFENDANT		NAME OF COMPLAINANT	DOCKET	PAGE	YEAR	FILE NO.
Zilka	Leo E.	Ex Parte	8-AD	412	1965	10635-AD.
Zill	Mary M. Hw	Ex Parte	75-A	230	1966	40622-A.
Zill	Ignatius	Ex Parte:	77A	168	1968	42083-A.
ZILER	CHARLOTTE M.	BERNARD F. ZILER, JR.	91-B	292	1979	136459-B

## ZIM ZIN ZIO ZIP

	NAME OF DEFENDANT	NAME OF COMPLAINANT	DOCKET	PAGE	YEAR	FILE NO.
	Zinner	Joseph A.				
		Constance J. w	Ex Parte	8 AD	122	1965 9766 AD
	Zinsavage	Alice M.	Albert Zinsavage	74-B	325	1965 102725-B
	Zimmerman	Ronald L.	Ann Marie Zimmerman	74-B	349	1965 102774-B
	Zink	John Alexander	Eleanor Ann Zink	74-B	570	1965 103215-B
	Zinkhan	Elmer	Genevieve Zinkhan	74-B	881	1965 103869-B
	Zimmerman	Joseph	Dorothy J. Zimmerman	74-B	1093	1965 104214-B
	Zinner	John J. Jr.	Ex Parte	75-A	115	1966 40452-A
	Zimmerman	George E.				
		Dolores M. w	Ex Parte	8-AD	527	1966 10979-AD
	Zinner	Joseph Albert				
		Constance w	Ex Parte	9-AD	36	1966 11273-AD
	Zimmer	Robert James	Beryl M. Zimmer	75-B	1220	1966 107113-B
	Zimmerer	John L.				
		Regina H. M. w	Ex Parte	9-AD	277	1967 11996-AD
	Ziolkowski	Robert L.	Mary Ziolkowski	76-B	584	1967 108458-B
	Zimlin	Gerald	Joseph W. Lussman, et al	76-C	100	" 20766-C
	Zimmerman	Maurice Edward	Helga Nowicki	35D	453	" 3863-SD
	Zimmerman	George E.				
		Dolores M. w	Ex Parte:	9AD	550	1968 12812-AD
	Zimmerman	Margaret Emily	Ex Parte:	77A	157	" 42060-A
	Zimmerman	Paul Alexander				
		Patricia Lee	Ex Parte:	10 AD	110	" 13230-AD
	Zimmerman	Barry L.	Deborah C. Zimmerman	77A	254	" 42253-A
	Zink	Earl W.	Jane J. Zink	77B	1250	" 112093-B
	Zimmerman	Barry L.	Deborah C. Zimmerman	77-B	1368	1968 112328-B
	Zimmerman	William	Mildred L. Zimmerman	78B	88	1969 112531-B
	Zimmerman	William L.				
		Shirley, w	Edmondson, Inc.	78C	25	" 21231-C
	Zimmeru	Klaus W. G.	Bonnette W. Zimmeru	78B	305	" 112965-B
	Zimmerman	Bonnie L.	Paulmer W. Zimmerman	79B	52	1970 115011-B
	Zink	Irvin J. Jr.				
		Carole D. w	Ex Parte:	11AD	23	" 14673-AD
	Zimernack	Albert Penny Jr.	Peggy A. Zimernack	79B	130	" 115168-B
	Zink	Rosemary B.	Charles W. Zink	79B	916	" 116576-B
	Zimmerman	Mervin L.	Charlene Mary Zimmerman	79-B	1057	1970 116858-B
	Zimmerman	William C. H.				
		Nancy C. O.B. w	Ex Parte:	11AD	329	1971 15562-AD
	Zimmerman	Paul Alexander, Jr.				
		Patricia L. w	Ex Parte:	11AD	342	" 15601-AD
	Zimman	Wm. H.				
		Shirley w	Ex Parte:	11 AD	484	" 16027-AD
	Zimmerman	Herbert	Edna May Zimmerman	80BX	58	" 119297-B
	Zinkand	Rosalie M.	William Gerard Zinkand	80BX	243	" 119667-B
	Zinkand	William G.	Rosalie M. Zinkand	"	"	1972 "
	Zinnitzky	Charles Phillip	Helen Jane Zinnitzky	80 A	380	" 43918-A
	Zimmerman	Kenneth Robert Jr.	Carol Zimmerman	80BX	430	" 120041-B
	Zimmerman	Bruce Ernest	Rita L. Zimmerman	81B	6	" 120293-B
	Ziolkowski	Walter John	Ann Ziolkowski	81B	971	" 121831-B
	Zenkand	Clara Adelaide	Ex Parte	81A	274	1973 44385-A
	Zenkand	Rosalie M.	William Gerard Zenkand	82B	565	" 123810-B

XB

## ZIM ZIN ZIO ZIP

NAME OF DEFENDANT	NAME OF COMPLAINANT	DOCKET	PAGE	YEAR	FILE NO.	
Zimmerman	Patricia C.	David P. Zimmerman	82-B	732	1973	124144-B
ZIMMERMAN	NANCY LEE	DON MICHAEL ZIMMERMAN	83-B	443	1974	127166-B
ZIMMERMAN	WILLIAM C. H.					
	NANCY CLARE O'BRIEN	EX PARTE	12 AD	402	1975	17504-AD
ZIOLKOWSKI	CHESTER T.					
	PATRICIA L.	LOLA F. WOLINSKI	81-C	101	1975	22502-C
ZINZ	OSCAR	FANNIE SAVAGE	83-A	40	1975	45199-A
"	"	HERBERT ZINZ	"	"	"	"
"	"	PAUL WARTZMAN	83-A	40	1975	45199-A
ZIMMERMAN	RAY FRANCIS	ANITA WALKER	5-SD	445	1975	6828-SD
ZINKHAM, M.D.	WILLIAM	EX PARTE	83-A	133	1975	45315-A
ZIMMERMAN	DORIS R. <sup>AKIA</sup> DORIS R. KELLEY	WILLIAM W. KELLEY	87-B	240	1977	131359-B
ZINNER	MICHAEL JEFFREY	ELLEN SCHEINER ZINNER	87-B	292	1977	131664-B
ZIMMER	JOANNE W.	GARY T. ZIMMER	90-B	71	1978	134822-B
ZIMMERMAN	RONALD	GARY M. COOKE	85-A	418	1979	46882-A
ZINZ	OSCAR E. ET AL	FRANKIE P. TAYLOR	86-A	87	1980	47169-A
	HERBERT					
ZINZ	HERBERT S.	MAX WINDER + ROSE WINDER	86-A	140	1980	47231-A
ZIMMERMAN	LESLIE B.	ELLIS A. ZIMMERMAN	93B	210	1980	138693-B
ZIOLKOWSKI	DANIEL ROBERT	RITA JANE ZIOLKOWSKI	93B	436	1981	139145-B
ZIPP	THOMAS	MARGARET PIPPIN	87A	64	1981	47977-A
ZINZ	OSCAR E.	HERBERT S. ZINZ	87A	253	1982	48259-A
ZINK	JANE W.	THOMAS F. ZINK, JR.	96B	415	1982	142496-B

NAME OF DEFENDANT	NAME OF COMPLAINANT	DOCKET	PAGE	YEAR	FILE NO.	
Zitzman	Charles R.					
Zito	Patricia R. 4 <sup>th</sup>	Ex Parte	8AD	244	1965	10131-AD.
Zirkind	Samuel S.	Ex Parte	74-A	311	1965	40014-A.
Zito	Ellis Henry	Provident Savings				
Zisow	Roslyn	Bank of Balto.	75-C	45	1966	20250-C.
Zisow	Samuel	Ex Parte	75-A	216	1966	40600-A.
Zitzman	Alexander	Robert M. Donovan and				
Zitzman	Isabella, h/w	Margaret J. Donovan, h/w	76-A	16	1967	41100-A.
Zissimos	Frederick G., III	Anna M. Zitzman	3-SD	416	1967	3754-SD.
Zisow	John P.	Sharon E. Zissimos	77B	1091	1968	111 777-B.
Zito	Alexander et al	Lottie Friedler, et al	78-A	184	1969	42757-A
Zitnik	Isabell	Mary Zito	78B	1248	"	114710-B.
Zito	Ignatius John P.	Ex Parte:	79A	94	1970	43142-A.
Zito	Edward	Nicholas J. Zito	80B	506	1971	118268-B.
Zito	Darlene Mary	Joseph L. Zito	81B	154	1972	120589-B.
Zito	Nancy	Samuel J. Zito, jr.	82B	914	1973	124508-B.
ZISIK	Maurianne C.	RACHAEL LEVINE	82-A	136	1974	44779-A
ZITTERMAN	FREDRIC	MAYDRT CO OF BALTIMORE	84-A	484	1978	46331-A
ZITO-ZELLER	FRANCES J, ETAL	EX PARTE	85-A	477	1979	46960-A
ZIRANSKI	ANNUNZIATA	REGINA ANN ZIRANSKI	96B	153	1982	141972-B
ZIRANSKI	JOSEPH VINCENT					



ZIU      ZIV      ZIW      ZIX

NAME OF DEFENDANT		NAME OF COMPLAINANT	DOCKET	PAGE	YEAR	FILE NO.
<i>Zivkoviche</i>	<i>Milko</i>	<i>Dorothy G. Zivkoviche</i>	74-B	1003	1965	104113-B
ZIVANOVICH	NORMA J.	RONALD F. ZIVANOVICH	90-B	108	1978	134896-B



Z O A

Z O B

Z O C

Z O D

NAME OF DEFENDANT		NAME OF COMPLAINANT	DOCKET	PAGE	YEAR	FILE NO.
Zochok	Barbara D.	Michael J. Zochok	78B	1094	1969	114406-B.
ZOCH	EVELYN	EX PARTE	85-A	340	1979	46780-A
ZOCH	EVELYN	EX PARTE	85-A	340	1979	46780-A

## ZOE      ZOF , ZOG      ZOH

NAME OF DEFENDANT		NAME OF COMPLAINANT	DOCKET	PAGE	YEAR	FILE NO.
Zoeller	Roland Leroy	Jean S. Zoeller	76-B	294	1967	107878-B.
Zografos	Fotis	Maria Zografos	79B	881	1970	116506-B.
" " x Bill	Maria	Fotis Zografos	"	"	"	"
Zoepfl	Felix Robert	Patricia Ann Zoepfl	82-B	576	1973	123831-B
ZOBELLER	VERNON + SUELLA	MAYOR + C.C. OF BALTO.	83-A	12	1975	45163-A
ZOELLER	VERNON F., ETAL	SONDRA FUHRMAN	83-A	144	1975	45329-A
ZOELLER	VERNON + W.F.	MAYOR + C.C. OF BALTO.	83-A	429	1976	45676-A
ZOELLER	VERNON F. H/W	MAYOR + CITY COUNCIL OF BALTIMORE	86-A	37	1979	47114-A
~	SUELLA ETAL					
ZOGRAFOS	FOTIS	VIRGINIA ROSE HARTMANOWSKI	87A	15	1981	47893-A

ZOI

ZOJ

ZOK

ZOL

NAME OF DEFENDANT		NAME OF COMPLAINANT		DOCKET	PAGE	YEAR	FILE NO.
<i>Zook</i> ZOLLICKOFFER	<i>Edna B.</i> PAUL JOSEPK	<i>Ray C. Zook</i> DEBORAH LEE		75-13 92-B	1058 533	1966 1980	106789-B 138139-B

ZOM

ZON

ZOO

ZOP

	NAME OF DEFENDANT	NAME OF COMPLAINANT	DOCKET	PAGE	YEAR	FILE NO.
<i>Zook</i>	<i>Edna B.</i>	<i>Ray C. Zook</i>	75B	1058	1966	106789-B.
<i>Zook</i>	<i>Joseph James</i>	<i>Sandra K. Zook</i>	78B	602	1969	113553-B.
ZOPPO	DANIEL MYER	BETTY LOUISE ZOLLARS	7-SD	207	1979	9098-SD
ZOPFI	ROBERT GROVE	KATHERINE JOYCE ZOPFI	93B	168	1980	138609-B
ZOPPO	JACK CHARLES	DENISE LINDA ZOPPO	96B	56	1982	141777-B

Z O Q

Z O R

Z O S

Z O T

	NAME OF DEFENDANT	NAME OF COMPLAINANT	DOCKET	PAGE	YEAR	FILE NO.	
	Zorback	Jo Anne	Joseph L. Zorback Jr.	75-B	1300	1966	107270-B
	Zorn	Diane E.	Carl M. Zorn	76B	817	1967	108684-B
	Zlotkowski	Charlotte Ann	Alexander M. Zlotkowski	80B	440	1971	118135-B
	Zoran	Leonard Lawrence	Shelby J. Zoran	80B	901	"	118869-B
(XB)	Zoran	Shelby J.	Leonard L. Zoran	"	"	"	"
	Zotos	Demetrios J.	Sharon Elizabeth Zotos	81B	242	1972	120765-B
	Zoski	William Jr.	Maya + C.C. Balto.	81A	301	1973	44420-A
	Zotas	Demetrios J.	Sharon E. Zotas	81A	392	"	44524-A
	ZLOTORZYNSKI	ANGEL M.	WAYNE A. ZLOTORZYNSKI	83-B	306	1974	126891-B
	ZORNAK	PETER F.	LAURA ZORNAK	7-SD	104	1979	8805-SD
	Zotos	Teresa A.	Paul C. Zotos	92-B	48	1980	137170-B
	ZORN	HENRY W., JR.	CATHERINE E. ZORN	94B	276	1981	140018-B







ZUA

ZUB

ZUC

ZUD

NAME OF DEFENDANT		NAME OF COMPLAINANT		DOCKET	PAGE	YEAR	FILE NO.
ZUBROWSKI	ANTHONY A.	MARCELLA J. ZUBROWSKI		82-A	208	1974	44860-A
ZUBRINSKY	JACK	MARLENE B. ZUBRINSKY		89-B	259	1978	133996-B
ZUBAR	SHAHID A.	NATASKA HASSON Y. ZUBAR		95B	60	1981	140686-B
ZUCKERMAN	BENJAMIN MICHAEL	PHYLLIS WINSTON ZUCKERMAN		96B	376	1982	142418-B



ZUI

ZUJ

ZUK

ZUL

NAME OF DEFENDANT	NAME OF COMPLAINANT	DOCKET	PAGE	YEAR	FILE NO.	
Zukas	Glady's Estelle Louis	Charles E. Zukas	78B	1114	1969	114445-B
Zuckerberg	CHARLES J.	Mayr + C.C. & Ballo.	81A	345	1973	44472-A
ZUKOWSKI	ANTHONY JOHN	DIANE S. ZUKOWSKI	86-B	582	1976	131064-B
ZUKAITIS	A/K/A TONY ZUKIETS	EX PARTE	84-A	95	1977	45916-A
ZUKAITIS	ANTHONY JOHN	EX PARTE!	84-A	95	1977	45916-A
ZUKOWSKI	PAUL S.	ELEANORA E. ZUKOWSKI	96B	142	1982	141950-B

ZUM

ZUN

ZUO

ZUP

NAME OF DEFENDANT		NAME OF COMPLAINANT	DOCKET	PAGE	YEAR	FILE NO.
Zhun	Edward					
Zuncore	Joan C #/w	Ex Parte	8AD	100	1965	9718-BD
Zdunek	Paul M.	Doris M. Zuncore	75-B	381	1966	105530-B.
Zumas	Katarzyna	Jan Zdunek	75-B	1138	1966	106949-B.
Zumas	Nick	Luna M. Zumas	75-A	512	1966	41050-A.
Zdunek	Nick	Anna M. Zumas	79B	327	1970	115562-B.
ZUNT	Paul	Carol Anna Zdunek	82-B	337	1973	123354-B
ZUPKUSKY	PATRICIA JO ANN	EX PARTE	85-A	129	1978	46561-A
ZUMBRUN	STEPHEN S.	MARLENE L. ZUPKUSKY	90-B	586	1979	135850-B
ZDUNEK	MARY MARGARET	WILLIAM MERVIN ZUMBRUN, JR.	91-B	275	1979	136426-B
	PAUL	JESSIE A. ZDUNEK	95B	9	1981	140584-B

Z U Q      Z U R      Z U S      Z U T

NAME OF DEFENDANT	NAME OF COMPLAINANT	DOCKET	PAGE	YEAR	FILE NO.	
Zurek	William J.					
Zurek	Phyllis A., Jr	Ex Parte:	8-AD	536	1966	11006-AD.
Zurek	William J.	Ex Parte:	10 AD	13	1968	12938-AD.
Zurn	Phyllis A., Jr	Minnie Zurn	4SD	23	"	4049-SD
Zurek, Sr.	Harold Rogers, Sr	Elice Mabe Zurek	92-B	27	1980	137128-B
ZURICK	Thomas John	ARLENE L. SANDERS	8SD	12	1981	9922-SD
ZUSKIN	FRANK C.	CARMELLA M. WATERS	87A	151	1981	48101-A
	FRANCINE					

ZUU      ZUV      ZUW      ZUX

NAME OF DEFENDANT	NAME OF COMPLAINANT	DOCKET	PAGE	YEAR	FILE NO.
<i>ZuWallack</i>	<i>Frederick V. Jr. Joann M. ZuWallack</i>	<i>78B</i>	<i>304</i>	<i>1969</i>	<i>112963-B.</i>







# WIL - WIM

NAME OF DEFENDANT	NAME OF COMPLAINANT	DOCKET	PAGE	YEAR	FILE NO.	
WILSON	HARRY GORDON, JR.	HAZEL FRAZIER	7SD	458	1981	9847-SD
WILLIAMS	BENJAMIN FRANKLIN	ELIZABETH ALICE WILLIAMS	94B	280	1981	140026-B
WILLIAMS	ROSALIND L.	RAYMOND JUNIOR WILLIAMS	94B	278	1981	140022-B
WILLISTON	THOMAS	} Ex PARTE	13AD	363	1981	19181-AD
	BARBARA H/W					
WILKINS	THOMAS C.	JACK W. STOLLOF AND MALCOLM C. BERMAN	82C	314	1981	23622-C
	ANNIE THERESA H/W	FAIRFAX SAVINGS & LOAN				
WILLIAMS	JOHN LEE	HILDA WILLIAMS	94B	294	1981	140054-B
WILLIAMS	NORMAN D.	} Ex PARTE	13AD	364	1981	19184-AD
	THELMA L. H/W					
WILKINS	MONICA	LOTTIE WILKINS + JULIA TOWNSEND	86-A	593	1981	47864-A
WILLIAMS	JEROME G.	BARBARA E. WILLIAMS	94-B	308	1981	140082-B
WILBURN	JOSEPH MICHAEL	SHIRLEY ANN WILBURN	7SD	464	1981	9866-SD
WILLIAMS	CALVIN C.	EDNA M. WILLIAMS	7SD	464	1981	9864-SD
WILKINS	PATRICIA	LAKRAMON WILKINS	94B	342	1981	140151-B
WILKENS	WALTER LEWIS	VERONICA WILKENS	94B	349	1981	140164-B
WILLIAMS	BRUCE ECKLES	Ex PARTE	87A	4	1981	47880-A
WILLIAMS	MARY A.	THE HOPKINS SAVINGS & LOAN ASSOC.	82C	323	1981	23641-C
WILLIAMS	WILLIE M.	} FINANCE AMERICA CORP.	82C	324	1981	23643-C
	QUEEN E. H/W					
WILHITE	EMMA MARY	Ex PARTE	86A	600	1981	47875-A
WILKERSON	ZELDA	RONNIE R. WILKERSON	94B	351	1981	140168-B
WILSON	CHARLIE, JR.	Ex PARTE	86A	587	1981	47854-A
WILCOX	TIMOTHY	MAE THOMAS	7-SD	470	1981	9882-SD
WILFORD	BARBARA ANN	JAMES ALVIN WILFORD	94-B	355	1981	140176-B
WILLIAMS	MATTHEW	SARAH E. WILLIAMS	87A	11	1981	47889-A
WILLIAMS	CARRIE W.	Ex PARTE	87-A	18	1981	47900-A
WILLIAMS	WILSON JOHN	ERNEST EARL TRIMBLE	87-A	19	1981	47901-A
WILSON	WENDELL LEON	KAREN MICHELLE WILSON	94-B	399	1981	140265-B
WILLIAMS	GRAFTON M.	TOBY F. WILLIAMS	94-B	407	1981	140281-B
WILKES	ROSE MARIE	STEVEN DALE WILKES	94B	409	1981	140284-B
WILLIAMS	REGGIE MARLYN	Ex PARTE	87A	28	1981	47917-A
WILEY	WALTER M.	MARGARET A. WILEY	94B	444	1981	140355-B
<del>WILLIAMS</del>	<del>SALLY NORRIS</del>	<del>SCOTT WARREN WILLIAMS</del>	<del>94B</del>	<del>478</del>	<del>1981</del>	<del>140423-B</del>
WILLIAMS	MACK F.	MILDRED M. WILLIAMS	94B	494	1981	140454-B
WILSON	BARBARA M.	RONALD L. WILSON	94B	524	1981	140514-B
WILLIAMS	CAROL THAGGARD	HENRY WILLIAMS	94B	537	1981	140540-B
WILSON	EDDIE L., SR.	PEARLIE J. JACOBS	8SD	28	1981	9970-SD
WILKINS	PATRICIA	LAKRAMON WILKINS	94B	540	1981	140546-SD
WILSON	LISA	MILDRED E. WILSON	87A	76	1981	47995-A
WILLIAMS	JOHN	FAMELA ANNE WILLIAMS	95B	14	1981	140595-B
WILSON	GARY L.	GWENDOLYN BROWN	8SD	37	1981	9998-SD
WILSON	DEBORAH ANN	LARRY COUDRAY WILSON	95B	35	1981	140636-B
WILSON	SANDRA KAY	CARL LEE ABRAMS	87A	99	1981	48030-A
WILLIAMS	SHARON	ROBERT P. NORTH	82C	402	1981	23786-C
WILLIAMS	SHARON V.	FRANKLIN WILLIAMS	95B	77	1981	140721-B
WILLIAMS	WILLARD BARNETT	Ex PARTE	87A	109	1981	48043-A
WILLIAMS	NATALIE	LUIS E. DELCID	95B	89	1981	140745-B
WILSON	PAUL, JR.	} Ex PARTE	13AD	396	1981	19281-AD
	BARBARA					
WIMBUSH	CLAUDE WILBERT	DOROTHY BRADLEY	8SD	43	1981	10017-SD

## WIL - WIM

NAME OF DEFENDANT	NAME OF COMPLAINANT	DOCKET	PAGE	YEAR	FILE NO.
WILGIS	TAMMY RUTH.	BRENDA WILGIS	87A	118	1981 48055-A
WILSON	DOROTHY JEAN	THOMAS EUGENE WILSON	95B	113	1981 140792-B
WILSON	JOAN E.	LAWRENCE A. WILSON	95B	116	1981 140799-B
WILKES	JOHN	MAYOR + CITY COUNCIL	87A	133	1982 48078-A
WILCOX	PATTI M.	EX PARTE	13AD	402	1982 19300-AD
WILLIAMS	ROBERT	BRENDA WILLIAMS	85D	57	1982 10058-SD
WILSON	EDITH ASKINS	EX PARTE	87A	173	1982 48131-A
WILLIAMS	WALTER L.	WILLIAM C. SMITH	}	}	
	VIRGINIA L.	MARIAN P. SMITH			
WILLIS	JANIE R.	ANTHONY J. WILLIS	87A	180	1982 48143-A
WILSON	JERRY P.	MS. THOMASINE WILSON	95B	217	1982 141000-B
WILDY	SHEILA T.	CHARLES E. WILDY, JR.	95B	226	1982 141018-B
WILLIAMS	MELVIN WILLARD	EX PARTE	95B	241	1982 141048-B
WILLIAMS	JAMES E.	BARBARA L. WILLIAMS	87A	109	1982 48043-A
WILLIAMS	TRACI	EX PARTE	95B	289	1982 141144-B
WILLIAMS	ADDER MAE	GARRICK WILLIAMS	87A	204	1982 48182-A
WILLIAMS	CLIFFORD	GEORGETTE WILLIAMS	95B	305	1982 141177-B
WILLIAMS	ANN CAROL	JOHN T. WILLIAMS	95B	320	1982 141206-B
WILLIAMS	EARL	WILLIDEAN HOWELL	95B	363	1982 141293-B
WILLIAMS	MICHAEL	ETHEL KINGWOOD	85D	107	1982 10208-SD
WILLIAMS	MILLER G., JR.	MARY G. WILLIAMS	85D	109	1982 10213-SD
WILLIAMS	ROLAND EUGENE	JACQUELINE BLANTON WILLIAMS	95B	401	1982 141368-B
WILSON	ODELL B.		95B	406	1982 141378-B
WILLIAMS	WARREN J.	FAIRFAX SAVINGS ASSOC.	}	}	
	MATTHEW	MORRIS GOLDSEKER FOUNDATION			
	BARBARA JOYCE	OF MD, INC.	82C	467	1982 23910-C
WILSON	VINCENT GALE	MARY ALICE WILSON	82C	470	1982 23916-C
WILKER	JOHN WILLIAM	DREAMA LEMON	95B	453	1982 141472-B
WILLIAMS	JAMES LEONARD	PATRICIA A. WILLIAMS	85D	120	1982 10247-SD
WILKES	JAMES A.	DIANNE B. WILKES	95B	455	1982 141477-B
WILLIAMS	ODIS LEE	BALTIMORE 123 PARTNERSHIP	95B	475	1982 141515-B
WILLIAMS	ERROL BURNETT	SANDRA EVANGELINE WILLIAMS	82C	482	1982 23937-C
WILLIAMS	GERALD	EX PARTE	95B	482	1982 141529-B
WILSON	KENNETH EUGENE	MARY BETH WILSON	87A	263	1982 48280-A
WILLIAMS	DELANO B.	RICHARD E. KRAMER	95B	489	1982 141544-B
	ELLA M.	HOWARD E. MIRSKY	82-C	485	1982 23942-C
WILSON	JOANNE	ROBERT G. WILSON	95B	500	1982 141565-B
WILEY	JACK ET/AL	LEONARD KOHLENSTEIN	}	}	
		MARSHALL B. PAUL			
WILLIAMS	CHARLES A.	DOROTHY J. WILLIAMS	82-C	489	1982 23951-C
WILSON	THOMAS W.	TRUDY WILSON	96B	10	1982 141685-B
WILEY	DEBORAH ANN	DOUGLAS J. WILEY	96B	35	1982 141736-B
WILLIAMS	CLARENCE	STEPHANIE W. WILLIAMS	96B	39	1982 141744-B
WILLIAMS	JUDY T.	DEPT. OF ECONOMIC AND COMMUNITY DEVELOPEMENT OF MD.	96B	40	1982 141746-B
WILLIAMS	PEGGY	JEROME HENRY WILLIAMS	82C	495	1982 23962-C
WIMS	JOSEPH HOWARD	GERALDINE WIMS	96B	49	1982 141764-B
WILDAUER	ANN GERALDINE	EX PARTE	96B	107	1982 141880-B
WILLIAMS	JOAN B.	DAVID A. WILLIAMS	13AD	445	1982 19427-AD
WILLIAMS	CHERYL R.	GREGORY D. WILLIAMS	96B	116	1982 141898-B
WILLIAMS	LINDA	RUDOLPH WALLACE	96B	117	1982 141899-B
			87A	332	1982 48373-A

# WIL - WIM

NAME OF DEFENDANT	NAME OF COMPLAINANT	DOCKET	PAGE	YEAR	FILE NO.
WILEY	CHARLES FRED	VICTORIA LYNN WILEY	96B	152	1982 141970-B
WILLIAMS	JAMES HOWARD	JULIA WILLIAMS	96B	167	1982 141999-B
WILLIS	MARSHELLE C.	GREGORY WILLIS	96B	183	1982 142030-B
WILLIAMS	CLARENCE	ELWINA EDMONIA WILLIAMS	96B	212	1982 142090-B
WILKINS	WENDELL	VELMA STARNES	85D	166	1982 10384-5D
WILSON	GINO CIMOLI	DEBRA D. LEWIS	85D	161	1982 10369-5D
WILLIAMS	CAROLYN DENISE	JAMES O. WESLEY WILLIAMS	96B	218	1982 142101-B
WILSON	BRENDA C.	CLIFFORD C. WILSON	96B	244	1982 142153-B
WILLIAMS	MARY FRANCIS	GEORGE WILLIAMS	96B	271	1982 142210-B
WILSON	ALLEN R.	MARGARET S. WILSON	96B	302	1982 142269-B
WILSON	MELVIN	ESTATE OF NETTIE SAMUELS	83C	46	1982 24058-C
WILLIAMS	ERNESTINE	HENRY E. WILLIAMS	96B	351	1982 142368-B
WILLIAMS	RUSSELL	} ROBERT C. NESS	}		
	LEONA <sup>H/W</sup>				
	CHRISTOPHER	HARVEY M. NUSBAUM	83C	58	1982 24088-C
WILLIAMS	RUDDIE	EX PARTE	13AD	468	1982 19498-AD
WILLIAMS	CLARENCE	} MD. DEPT. OF ECONOMIC AND COMMUNITY DEVELOPEMENT	}		
	SYLVIA <sup>H/W</sup>				
WILLIAMS	MARK CEVIDOUS	CAROL NATASHA WILLIAMS	96B	372	1982 142409-B
WILSON	CHARLIE	EDITH A. WILSON	96B	396	1982 142457-B
WILKERSON	JANICE ELLEN	MICHAEL WAYNE ANTHONY WILKERSON	96B	403	1982 142472-B
WILLIAMS	IRVIN R.	} DEPT. OF ECONOMIC AND COMMUNITY DEVELOPEMENT OF MD.	}		
	BETTY <sup>H/W</sup>				
WILLIAMS	DEBORAH L.	ANDRE M. WILLIAMS	96B	452	1982 142570-B
WILLIAMS	HAROLD LEON, SR.	SANDRE E. WILLIAMS	96B	450	1982 142565-B
WILLIAMS	CHARLES R.	} EX PARTE	}		
	BARBARA R. <sup>H/W</sup>				
			13AD	480	1982 19534-AD



# WIF - WIG - WIH

	NAME OF DEFENDANT	NAME OF COMPLAINANT	DOCKET	PAGE	YEAR	FILE NO.
WRIGHT	KENNARD H., II	IRENE WRIGHT	96B	414	1982	142494-B
WRIGHT	TERRY LEE	YOLANDA HILL	8SD	155	1982	10351-SD
WRIGHT	JEROME E.	MARIAN S. WRIGHT	96B	451	1982	142567-B
WRIGHT	THOMAS WOODALL	SARAH BURR ARNOLD	96B	485	1982	142636-B



NAME OF DEFENDANT		NAME OF COMPLAINANT	DOCKET	PAGE	YEAR	FILE NO.
WINSLOW	JOAN	KEITH WINSLOW	95B	387	1982	141341-B
WINKLER	ODELL B.	FAIRFAX SAVINGS ASSOC.	82c	467	1982	23910-C
WINSTON	DOUGLAS A.	SHEARN WINSTON	95B	412	1982	141390-B
WINKLER	GARY	SUSAN WINKLER	95B	477	1982	141519-B
WINFIELD	WILVIN	LINDA WINFIELD SAMUEL	85D	129	1982	10274-SD
WINGO	NATHANIEL L.	ANITA FAYE WINGO	96B	174	1982	142013-B
WINDER	SHIRLEY	STEPHEN A. WINDER	96B	310	1982	142285-B





## CERTIFICATE OF CAMERA OPERATOR

I hereby certify that the documents represented by the micrographics appearing on this roll of film designated as Reel No. CR 69, 186 were photographed by the undersigned on this date.

Reel begins with W 1965

Reel ends with Z ~~1985~~ 1982

No. of Images 256

By M. Phillips

Date Oct. 26, 1994

Maryland State Archives

# MARYLAND STATE ARCHIVES

PM-1 3½"x4" PHOTOGRAPHIC MICROCOPY TARGET  
NBS 1010a ANSI/ISO #2 EQUIVALENT

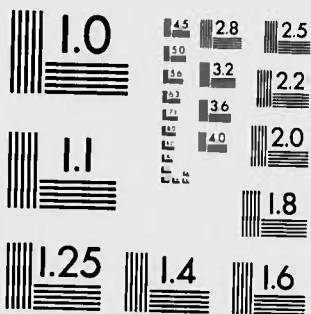

PRECISION<sup>SM</sup> RESOLUTION TARGETS

PIONEERS IN METHYLENE BLUE TESTING SINCE 1974

**MicroD**

19000 COUNTY ROAD 8, BURNING WOODS, MN 55337, USA  
TEL: 612 430 7867 FAX: 612 430 7867 TLX: 510000H48

